

EXISTING CARPARK CURBS  
AND DRIVEWAY TO BE  
DEMOLISHED - AS INDICATED  
IN RED

TREE 01, 07 AND 08 TO BE  
REMOVED. PLANTER TO BE  
REMOVED.

TREE 12, 13 AND 14 TO BE  
REMOVED.

EXISTING FENCE TO  
BE DEMOLISHED

EXISTING HERITAGE FENCE  
TO BE RETAINED

EXISTING SERVICES TO  
NORTH OF BLOCK CC. REFER  
TO SERVICES DRAWINGS  
FOR SCOPE OF SERVICES  
DEMOLITION, REMOVAL AND  
CAPPING

BLOCK BB DEMOLISHED TO  
GROUND LEVEL IN EARLY  
WORKS PACKAGE. COMPLETE  
DEMOLITION OF BLOCK BB  
INCLUDING GROUND SLABS  
AND FOUNDATIONS. REFER TO  
SERVICES DRAWINGS FOR  
SCOPE OF SERVICES  
DEMOLITION, REMOVAL AND  
CAPPING.

TREE 65, 66 TO BE RETAIN  
AND PROTECTED. REFER TO  
ARBORIST REPORT FOR  
PROTECTION MEASURES.



- LEGEND
- EXISTING BUILDING TO BE DEMOLISHED
  - DEMOUNTABLE TO BE RELOCATED ONSITE
  - EXISTING TREE TO BE DEMOLISHED
  - PROPOSED BUILDING
  - REFURBISHMENT
  - PROPOSED LANDSCAPE WORKS
  - PROPOSED LANDSCAPE RESURFACING
  - PROPOSED CARPARK WORKS
  - TEMPORATY WORKS TO BE REMOVED



**Planning,  
Industry &  
Environment**

*Issued under the Environmental Planning and Assessment Act 1979*

Approved Application no: SSD-9671

Signed: 

Granted on: 21 May 2020

Sheet no: 1 of 33

29	T21 AMENDED	22/01/2020
27	ISSUE FOR PTE	20/11/2019
24	SSDA ISSUE	11/10/2019
Rev	Description	Date

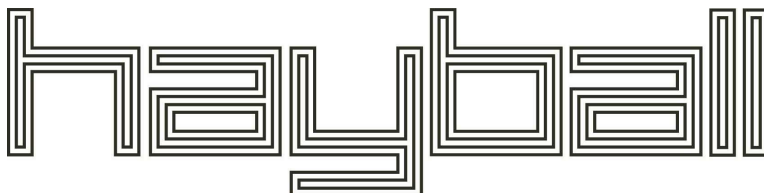

**Melbourne**  
4/135  
Sturt Street Southbank,  
VIC 3006  
T +61 3 9699 3644

**Sydney**  
Ground Floor  
11-17 Buckingham Street  
Surry Hills NSW 2010  
T +61 2 9660 9329

**Brisbane**  
Level 12,  
324 Queen Street,  
Brisbane Qld 4000  
T +61 7 3211 9821

ABN: 84006394261 NSW Nominated Architects:Tom Jordan 7521,  
Richard Leonard 7522, David Tordoff 8028

**Project Title**  
YOUNG HIGH SCHOOL AND  
COMMUNITY LIBRARY

**Project Address**  
Campbell St, Young NSW 2594

**Drawing Title**  
EXISTING AND DEMOLITION SITE  
PLAN

**Status**  
SSDA

Drawn By	Checked By	Date Printed	Scale
Author	Checker	22/01/2020 3:18:17 PM	1 : 500

Project No	Drawing No	Revision
2277	SSDA01.21	29

Builders/Contractors shall verify job dimensions before any job commences. Figured dimensions shall take precedence over scaled work. Work shall also conform to the specification, other drawings and job dimensions. All shop drawings shall be submitted to the Architect/Consultant and manufacture shall not commence prior to the return of inspected shop drawings signed by the Architect/Consultant. © Copyright 2008 All rights reserved



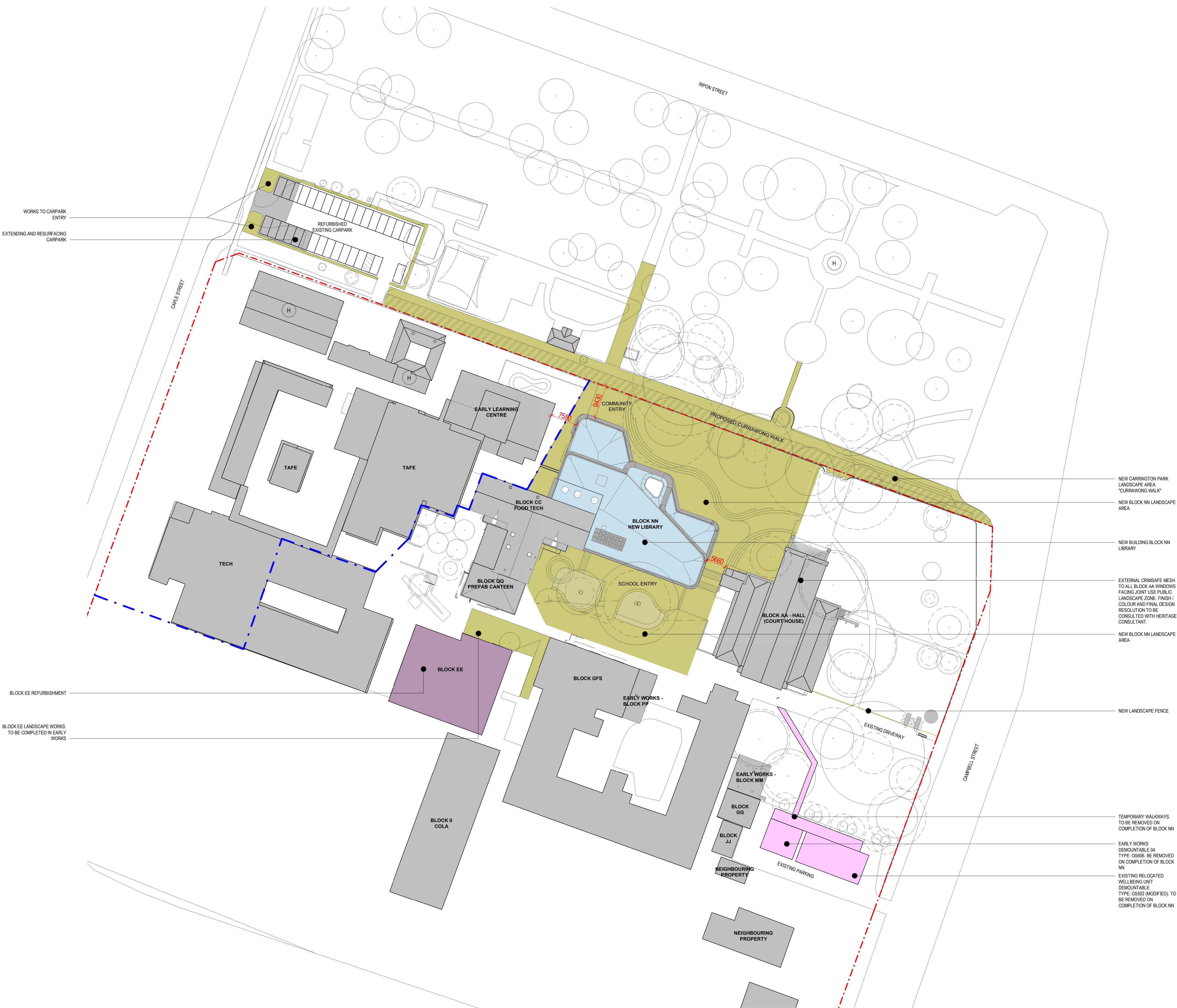

- LEGEND
- EXISTING BUILDING TO BE DEMOLISHED
  - DEMOUNTABLE TO BE RELOCATED ONSITE
  - EXISTING TREE TO BE DEMOLISHED
  - PROPOSED BUILDING
  - REFURBISHMENT
  - PROPOSED LANDSCAPE WORKS
  - PROPOSED LANDSCAPE RESURFACING
  - PROPOSED CARPARK WORKS
  - TEMPORARY WORKS TO BE REMOVED

**NSW GOVERNMENT** | **Planning, Industry & Environment**

*Issued under the Environmental Planning and Assessment Act 1979*

Approved Application no: SSD-9671      Signed: *DC*

Granted on: 21 May 2020      Sheet no: 2 of 33

26	SSDA ISSUE	29/10/2019
24	SSDA ISSUE	11/10/2019
Rev	Description	Date

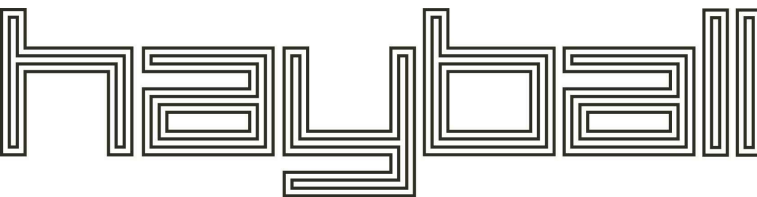

Melbourne	Sydney	Brisbane
4/135 Sturt Street Southbank, VIC 3008 T +61 3 9699 3644	Ground Floor 11-17 Buckingham Street Surry Hills NSW 2010 T +61 2 9660 9329	Level 12, 324 Queen Street, Brisbane Qld 4000 T +61 7 3211 9821

ABN: 84006394261 NSW Nominated Architects: Tom Jordan 7521,  
Richard Leonard 7522, David Tordoff 8028

**Project Title**  
**YOUNG HIGH SCHOOL AND COMMUNITY LIBRARY**

**Project Address**  
**Campbell St, Young NSW 2594**

**Drawing Title**  
**PROPOSED SITE PLAN**

**Status**  
**SSDA**

Drawn By	Checked By	Date Printed	Scale
Author	Checker	29/10/2019 4:40:01 PM	1 : 500

Project No	Drawing No	Revision
2277	SSDA01.22	26

Builders/Contractors shall verify job dimensions before any job commences. Figured dimensions shall take precedence over scaled work. Work shall also conform to the specification, other drawings and job dimensions. All shop drawings shall be submitted to the Architect/Consultant and manufacture shall not commence prior to the return of inspected shop drawings signed by the Architect/Consultant. © Copyright 2008 All rights reserved



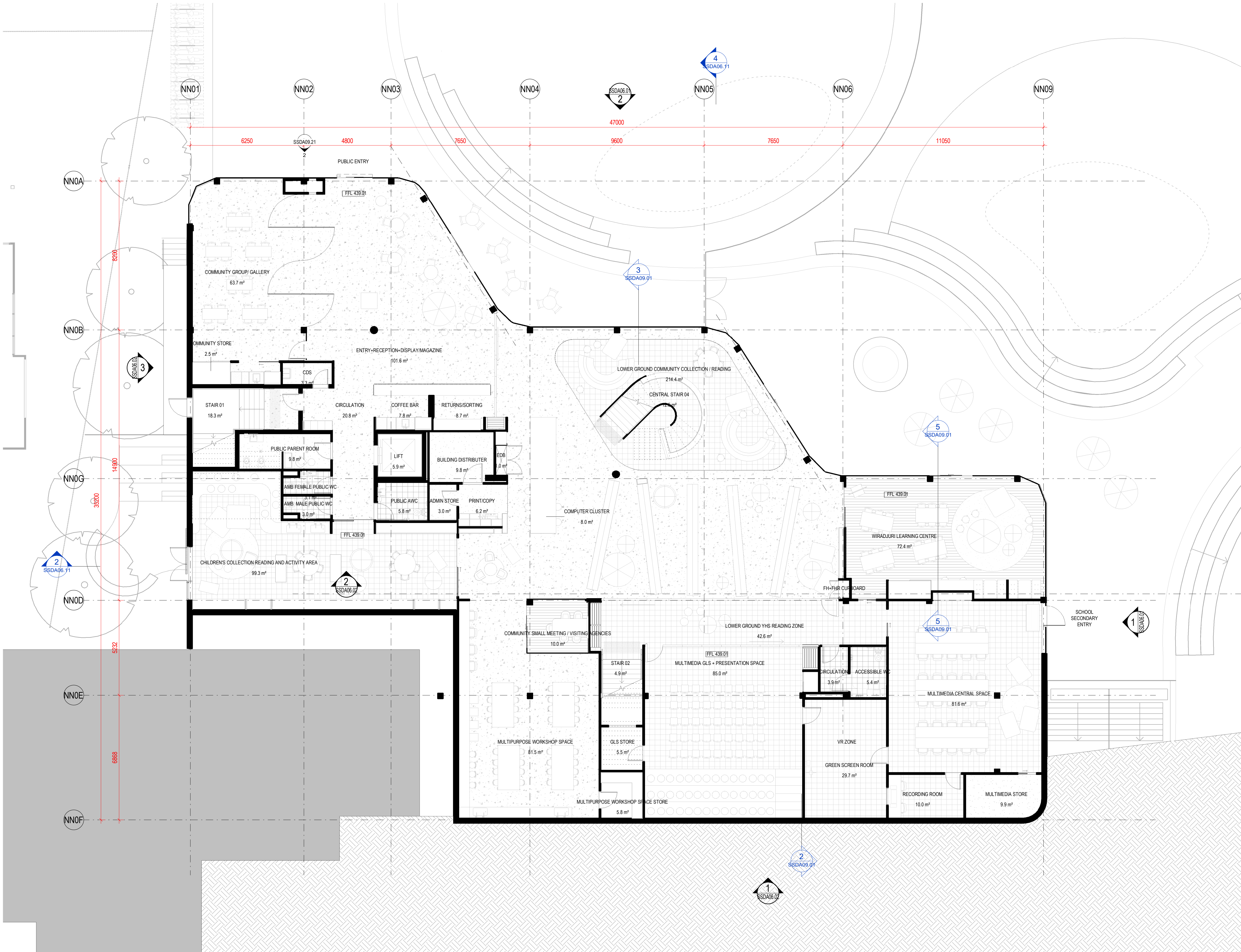

**NSW GOVERNMENT** | **Planning, Industry & Environment**

Issued under the Environmental Planning and Assessment Act 1979

Approved Application no: SSD-9671    Signed: *DC*

Granted on: 21 May 2020    Sheet no: 3 of 33

**hayball**

Rev	Description	Date
1	SSDA ISSUE	11/10/2019

**Melbourne** 4/135 Sturt Street Southbank, VIC 3006  
**Sydney** Ground Floor 11-17 Buckingham Street, Surry Hills NSW 2010  
**Brisbane** Level 12, 324 Queen Street, Brisbane Qld 4000

ABN: 84006394261 NSW Nominated Architects: Tom Jordan 7521, Richard Leonard 7522, David Tordoff 8028

**Project Title**  
YOUNG HIGH SCHOOL COMMUNITY LIBRARY

**Project Address**  
Campbell St, Young NSW 2594

**Drawing Title**  
BLOCK NN - LOWER GROUND PLAN

**Status**  
SSDA

Drawn By	Checked By	Date Printed	Scale
DZ	JC	11/10/2019 3:33:39 PM	1 : 100

Project No	Drawing No	Revision
2277	SSDA02.01	1

Builders/Contractors shall verify job dimensions before any job commences. Figured dimensions shall take precedence over scaled work. Work shall also conform to the specification, other drawings and job dimensions. All shop drawings shall be submitted to the Architect/Consultant and manufacture shall not commence prior to the return of inspected shop drawings signed by the Architect/Consultant. © Copyright 2008 All rights reserved.



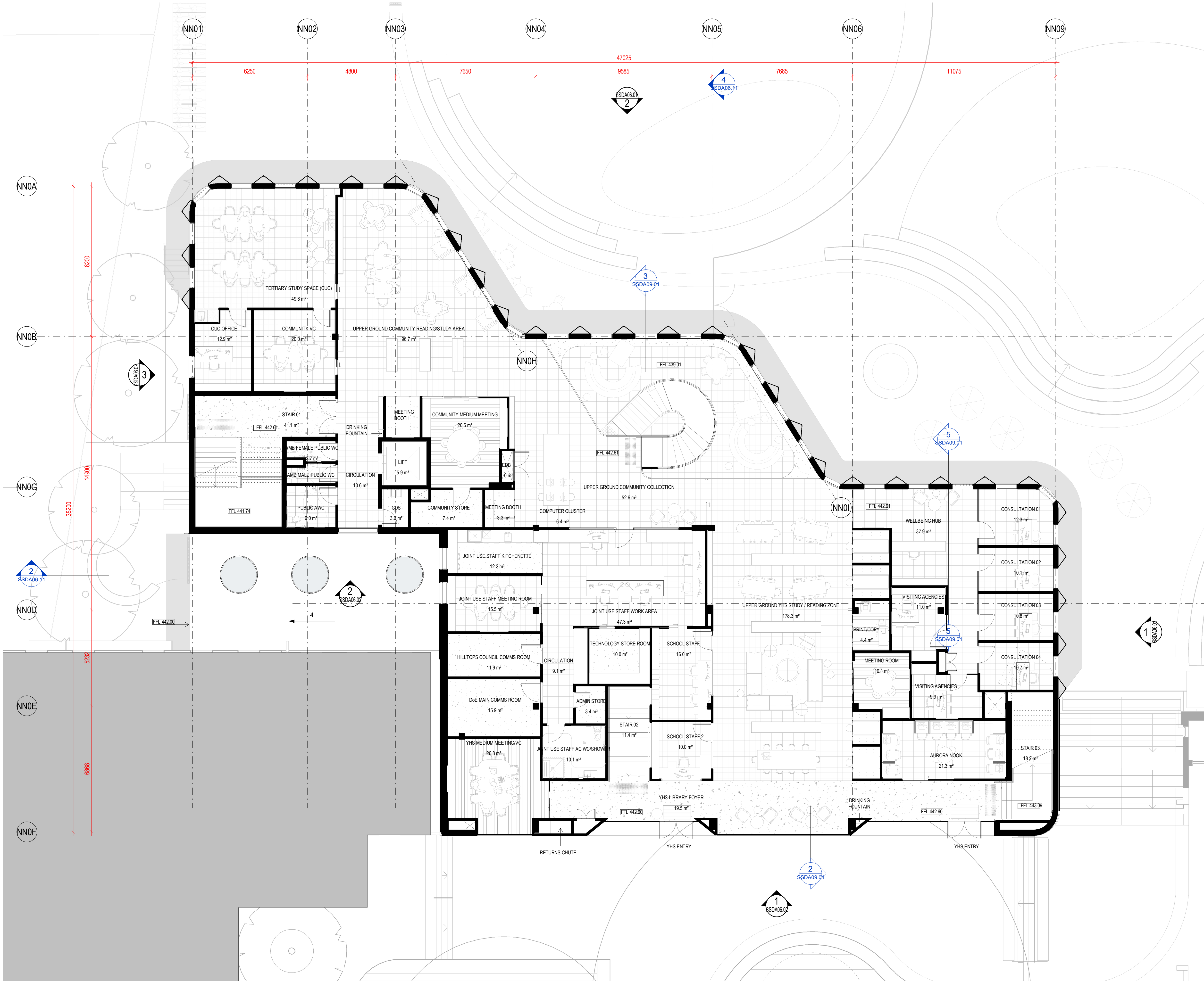



**Planning,  
Industry &  
Environment**

*Issued under the Environmental Planning and Assessment Act 1979*

Approved Application no: SSD-9671    Signed: 

Granted on: 21 May 2020    Sheet no: 4 of 33

1	SSDA ISSUE	11/10/2019
Rev	Description	Date

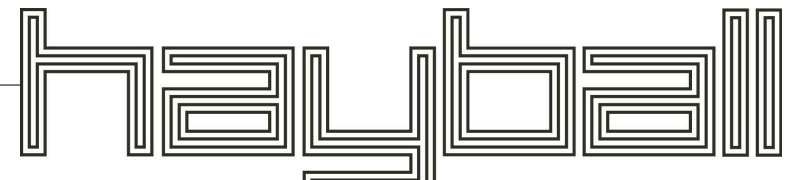

<b>Melbourne</b> 4/135 Sturt Street Southbank, VIC 3008 T +61 3 9699 3644	<b>Sydney</b> Ground Floor 11-17 Buckingham Street Surry Hills NSW 2010 T +61 2 9660 9329	<b>Brisbane</b> Level 12, 324 Queen Street, Brisbane Qld 4000 T +61 7 3211 9821
---	---	---

ABN: 84006394261 NSW Nominated Architects: Tom Jordan 7521,  
Richard Leonard 7522, David Tordoff 8028

**Project Title**  
**YOUNG HIGH SCHOOL COMMUNITY LIBRARY**

**Project Address**  
**Campbell St, Young NSW 2594**

**Drawing Title**  
**BLOCK NN - UPPER GROUND PLAN**

**Status**  
**SSDA**

<b>Drawn By</b>	<b>Checked By</b>	<b>Date Printed</b>	<b>Scale</b>
Author	Checker	11/10/2019 3:33:59 PM	1 : 100

<b>Project No</b>	<b>Drawing No</b>	<b>Revision</b>
2277	SSDA02.02	1

Builders/Contractors shall verify job dimensions before any job commences. Figured dimensions shall take precedence over scaled work. Work shall also conform to the specification, other drawings and job dimensions. All shop drawings shall be submitted to the Architect/Consultant and manufacture shall not commence prior to the return of inspected shop drawings signed by the Architect/Consultant. © Copyright 2008 All rights reserved



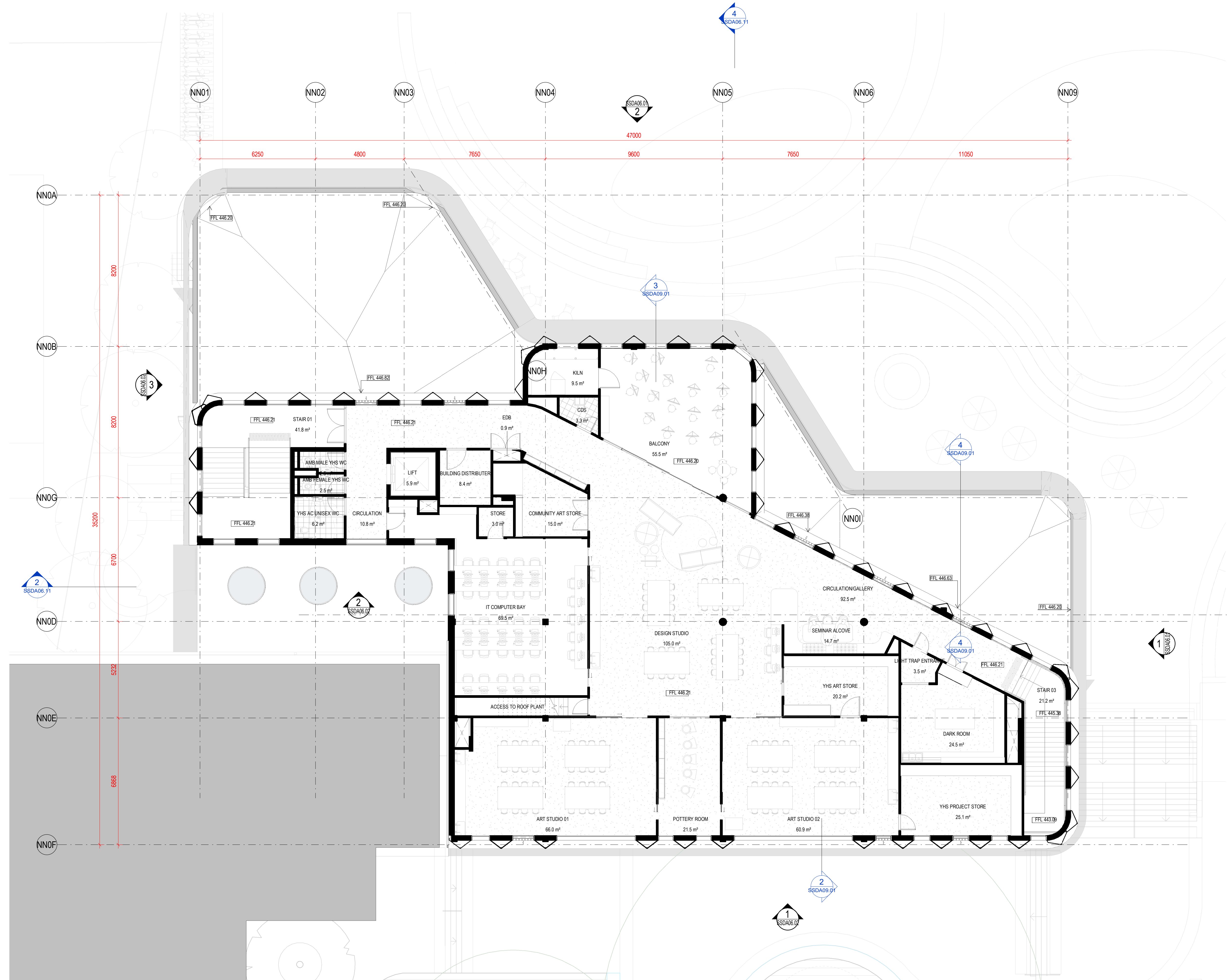



**Planning,  
Industry &  
Environment**

*Issued under the Environmental Planning and Assessment Act 1979*

Approved Application no: SSD-9671

Signed: 

Granted on: 21 May 2020

Sheet no: 5 of 33

1

SSDA ISSUE

11/10/2019

Rev	Description	Date
-----	-------------	------

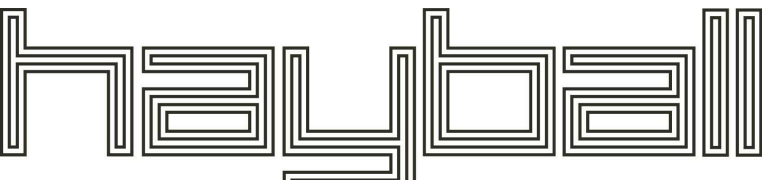

**Melbourne**  
4/135  
Sturt Street Southbank,  
VIC 3006  
T +61 3 9699 3644

**Sydney**  
Ground Floor  
11-17 Buckingham Street  
Surry Hills NSW 2010  
T +61 2 9660 9329

**Brisbane**  
Level 12,  
324 Queen Street,  
Brisbane Qld 4000  
T +61 7 3211 9821

ABN: 84006394261 NSW Nominated Architects: Tom Jordan 7521,  
Richard Leonard 7522, David Tordoff 8028

**Project Title**  
YOUNG HIGH SCHOOL COMMUNITY LIBRARY

**Project Address**  
Campbell St, Young NSW 2594

**Drawing Title**  
BLOCK NN - LEVEL 1 PLAN

**Status**  
SSDA

Drawn By	Checked By	Date Printed	Scale
Author	Checker	11/10/2019 3:34:18 PM	1 : 100

Project No	Drawing No	Revision
2277	SSDA02.03	1

Builders/Contractors shall verify job dimensions before any job commences. Figured dimensions shall take precedence over scaled work. Work shall also conform to the specification, other drawings and job dimensions. All shop drawings shall be submitted to the Architect/Consultant and manufacture shall not commence prior to the return of inspected shop drawings signed by the Architect/Consultant. © Copyright 2008 All rights reserved



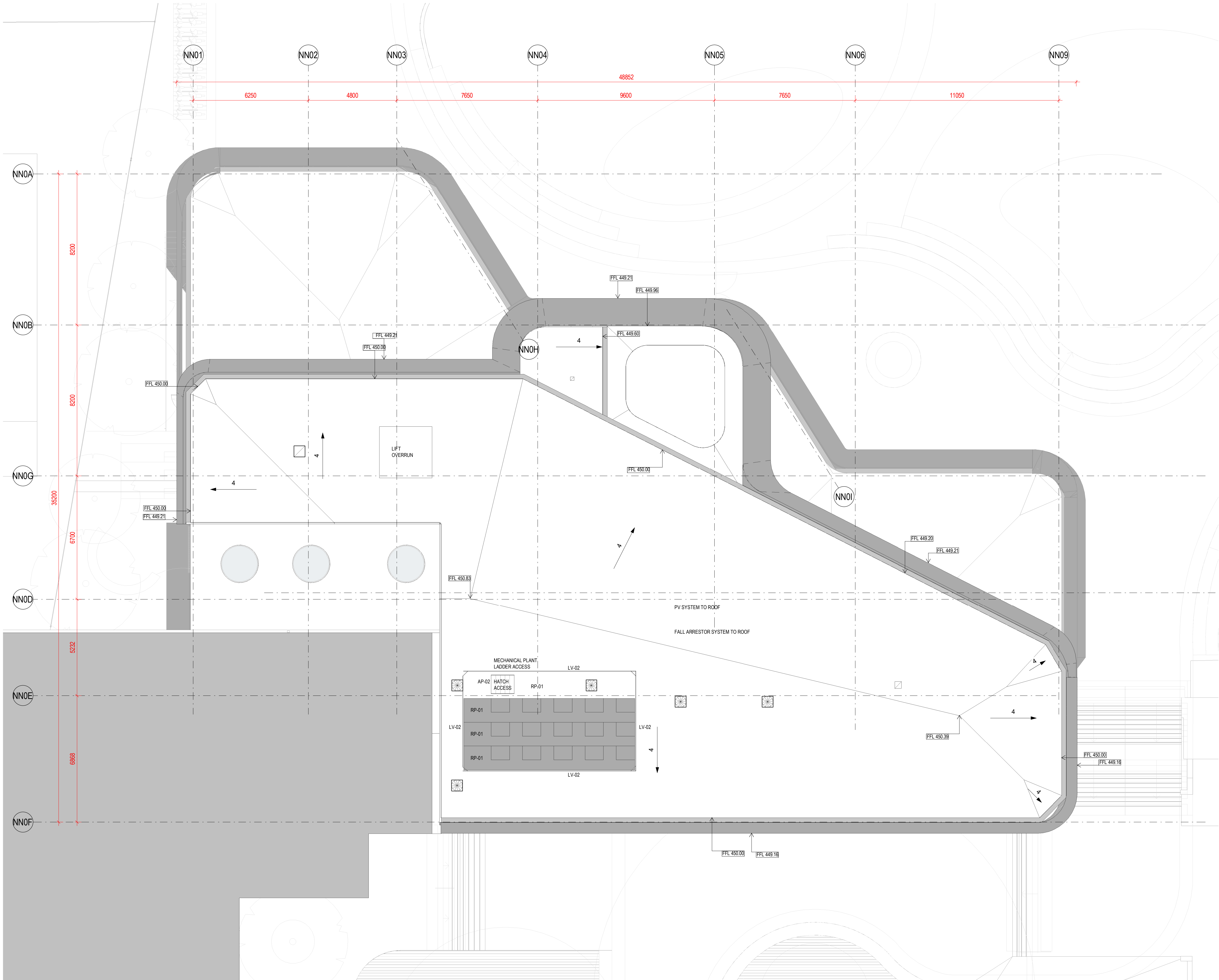



**Planning,  
Industry &  
Environment**

*Issued under the Environmental Planning and Assessment Act 1979*

Approved Application no: SSDA-9671      Signed: 

Granted on: 21 May 2020      Sheet no: 6 of 33

1	SSDA ISSUE	11/10/2019
Rev	Description	Date

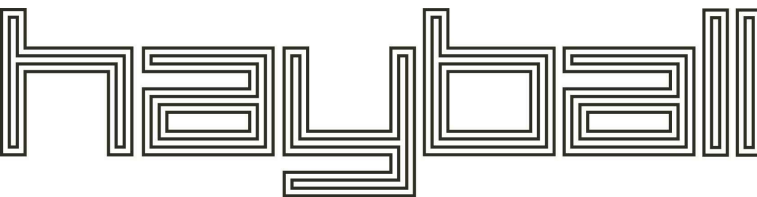

**Melbourne**  
4/135  
Sturt Street Southbank,  
VIC 3006  
T +61 3 9699 3644

**Sydney**  
Ground Floor  
11-17 Buckingham Street  
Surry Hills NSW 2010  
T +61 2 9660 9329

**Brisbane**  
Level 12,  
324 Queen Street,  
Brisbane Qld 4000  
T +61 7 3211 9821

ABN: 84006394261 NSW Nominated Architects:Tom Jordan 7521,  
Richard Leonard 7522, David Tordoff 8028

**Project Title**  
**YOUNG HIGH SCHOOL COMMUNITY  
LIBRARY**

**Project Address**  
**Campbell St, Young NSW 2594**

**Drawing Title**  
**BLOCK NN - ROOF PLAN**

**Status**  
**SSDA**

<b>Drawn By</b>	<b>Checked By</b>	<b>Date Printed</b>	<b>Scale</b>
Author	Checker	11/10/2019 3:34:37 PM	1 : 100

<b>Project No</b>	<b>Drawing No</b>	<b>Revision</b>	
2277	SSDA02.04	1	

Builders/Contractors shall verify job dimensions before any job commences. Figured dimensions shall take precedence over scaled work. Work shall also conform to the specification, other drawings and job dimensions. All shop drawings shall be submitted to the Architect/Consultant and manufacture shall not commence prior to the return of inspected shop drawings signed by the Architect/Consultant. © Copyright 2008 All rights reserved



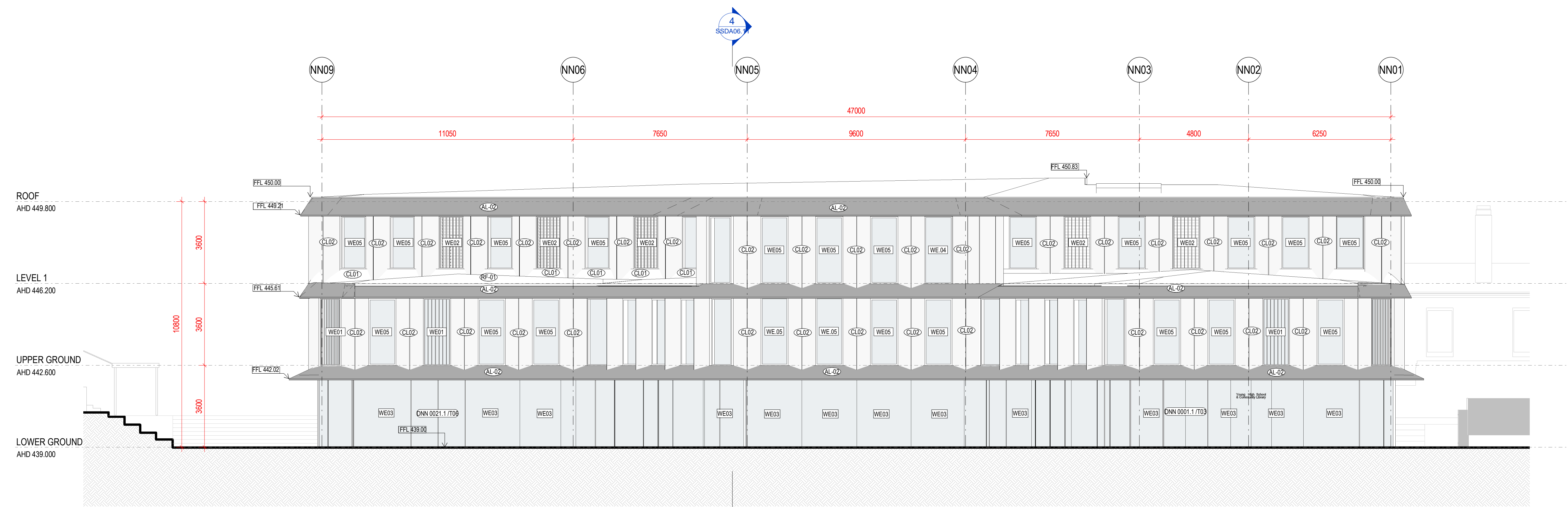

2 NORTH ELEVATION  
1:100



1 EAST ELEVATION  
A02.01  
1:100

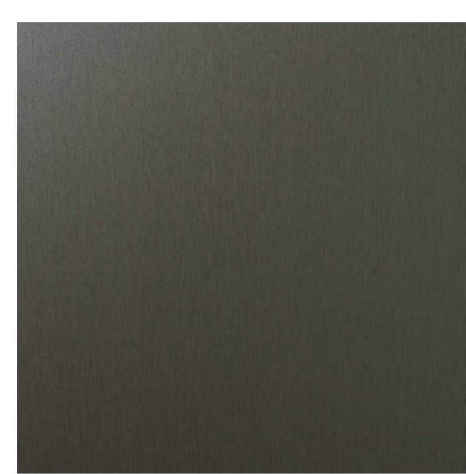

AL-02

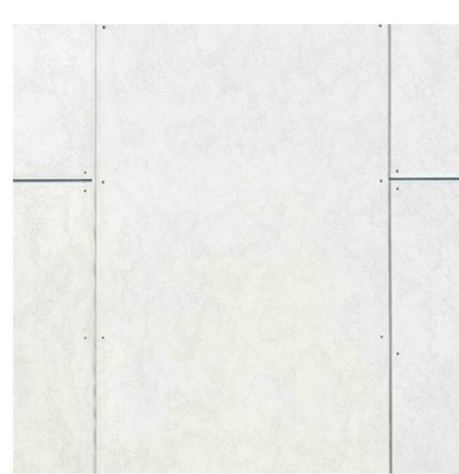

CL-01



CL-02

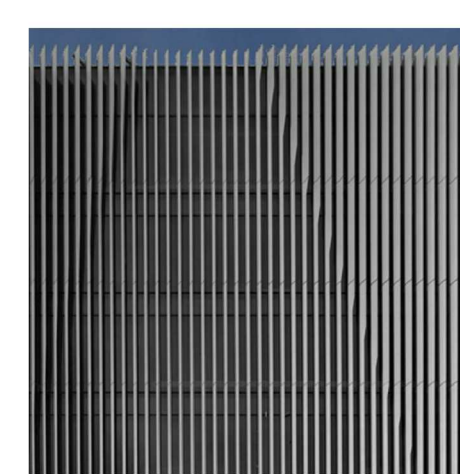

LV-02



LV-03



**Planning,  
Industry &  
Environment**

*Issued under the Environmental Planning and Assessment Act 1979*

Approved Application no: SSD-9671      Signed: 

Granted on: 21 May 2020      Sheet no: 7 of 33

1	SSDA ISSUE	11/10/2019
Rev	Description	Date

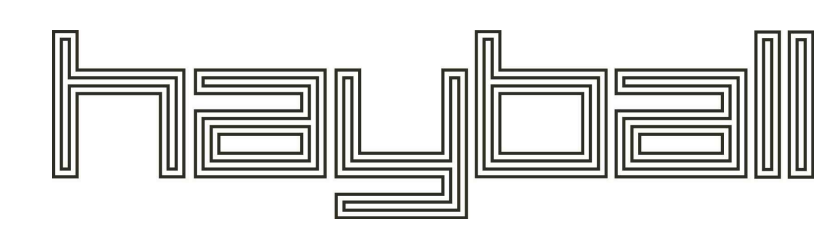

**Melbourne** 4/135 Sturt Street Southbank, VIC 3006 T +61 3 9699 3644  
**Sydney** Ground Floor 11-17 Buckingham Street Surry Hills NSW 2010 T +61 2 9660 9329  
**Brisbane** Level 12, 324 Queen Street, Brisbane Qld 4000 T +61 7 3211 9821

ABN: 84006394261 NSW Nominated Architects: Tom Jordan 7521, Richard Leonard 7522, David Tordoff 8028

**Project Title**  
**YOUNG HIGH SCHOOL COMMUNITY LIBRARY**

**Project Address**  
**Campbell St, Young NSW 2594**

**Drawing Title**  
**BLOCK NN - ELEVATIONS 01**

**Status**  
**SSDA**

<b>Drawn By</b>	<b>Checked By</b>	<b>Date Printed</b>	<b>Scale</b>
Author	Checker	11/10/2019 3:34:55 PM	1 : 100

<b>Project No</b>	<b>Drawing No</b>	<b>Revision</b>
2277	SSDA06.01	1

Builders/Contractors shall verify job dimensions before any job commences. Figured dimensions shall take precedence over scaled work. Work shall also conform to the specification, other drawings and job dimensions. All shop drawings shall be submitted to the Architect/Consultant and manufacture shall not commence prior to the return of inspected shop drawings signed by the Architect/Consultant. © Copyright 2008 All rights reserved



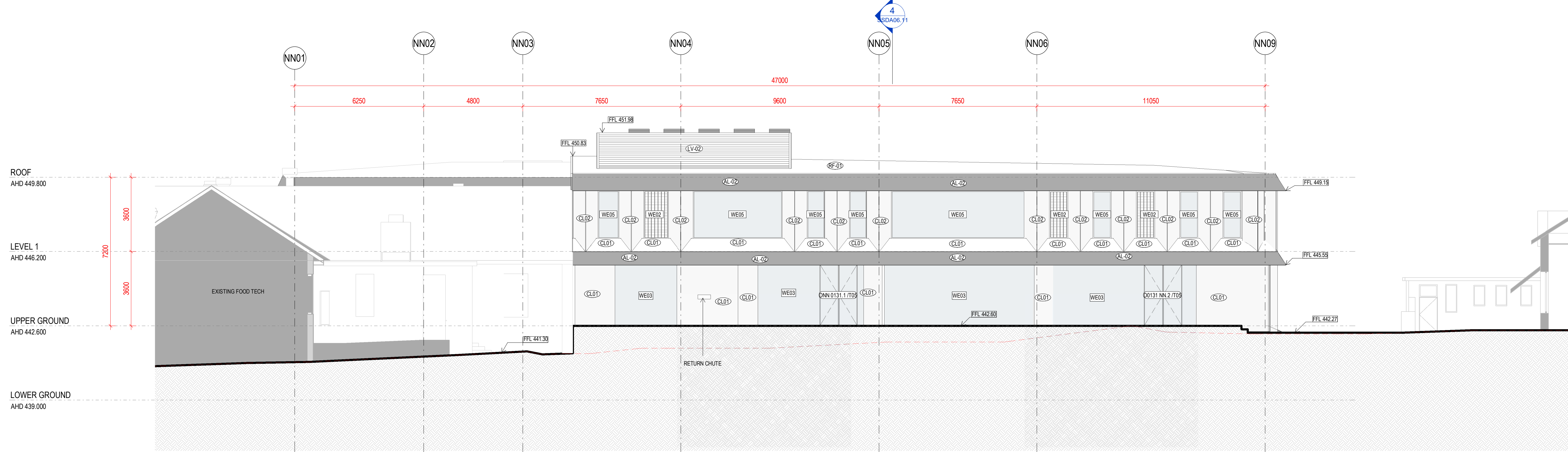

1 SSDA - SOUTH ELEVATION 01  
A02.01 1:100

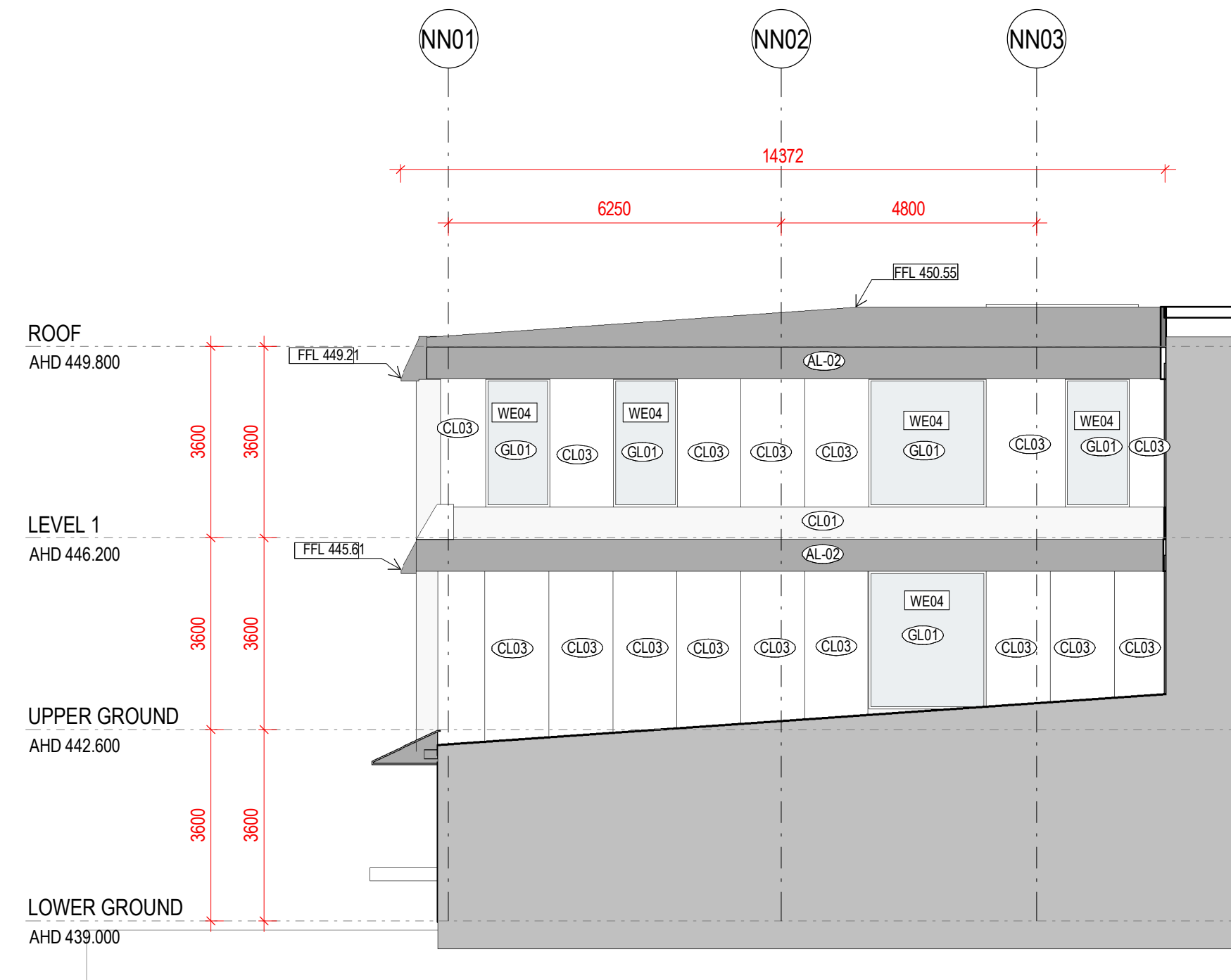

2 SSDA - SOUTH ELEVATION 02  
A02.01 1:100

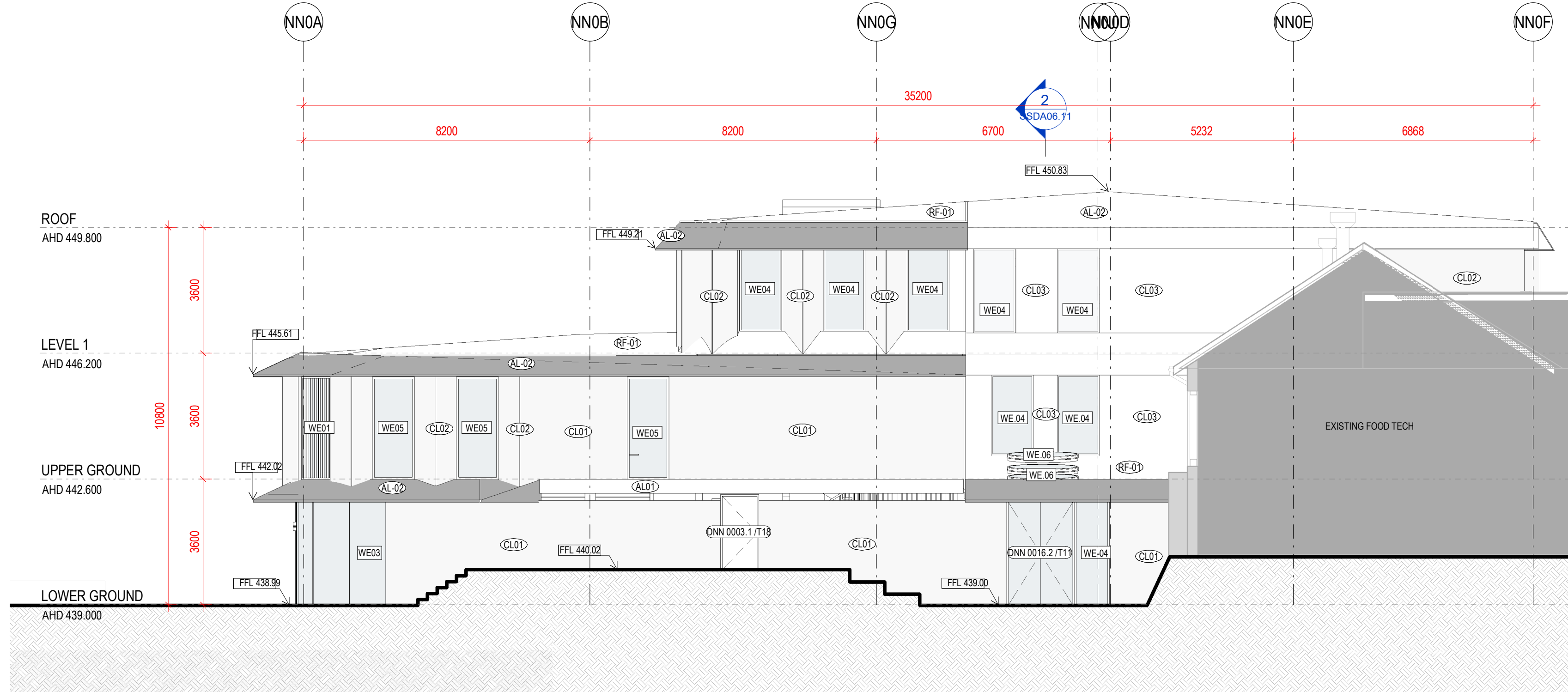

3 SSDA - WEST ELEVATION  
A02.01 1:100

**Planning, Industry & Environment**  
NSW GOVERNMENT  
Issued under the Environmental Planning and Assessment Act 1979  
Approved Application no: SSD-9671 Signed: DC  
Granted on: 21 May 2020 Sheet no: 8 of 33

1	SSDA ISSUE	11/10/2019
Rev	Description	Date

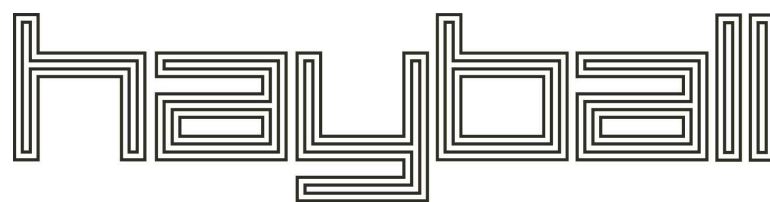

**Melbourne** 4/135 Sturt Street Southbank, VIC 3006 T +61 3 9699 3644  
**Sydney** Ground Floor 11-17 Buckingham Street Surry Hills NSW 2010 T +61 2 9660 9329  
**Brisbane** Level 12, 324 Queen Street, Brisbane Qld 4000 T +61 7 3211 9821

ABN: 84006394261 NSW Nominated Architects: Tom Jordan 7521, Richard Leonard 7522, David Tordoff 8028

**Project Title**  
YOUNG HIGH SCHOOL COMMUNITY LIBRARY

**Project Address**  
Campbell St, Young NSW 2594

**Drawing Title**  
BLOCK NN - ELEVATIONS 02

**Status**  
SSDA

Drawn By	Checked By	Date Printed	Scale
Author	Checker	11/10/2019 3:35:12 PM	1:100

Project No	Drawing No	Revision
2277	SSDA06.02	1

Builders/Contractors shall verify job dimensions before any job commences. Figured dimensions shall take precedence over scaled work. Work shall also conform to the specification, other drawings and job dimensions. All shop drawings shall be submitted to the Architect/Consultant and manufacture shall not commence prior to the return of inspected shop drawings signed by the Architect/Consultant. © Copyright 2008 All rights reserved



AL-02



CL-01



CL-02

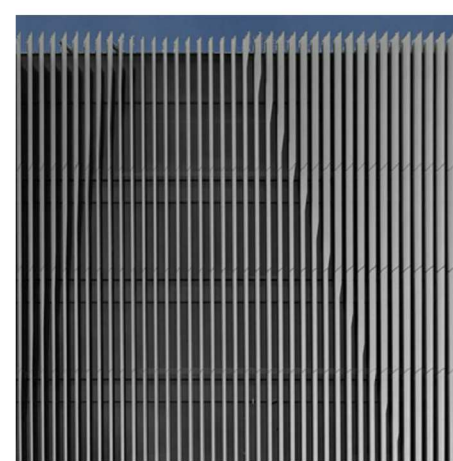

LV-02



LV-03



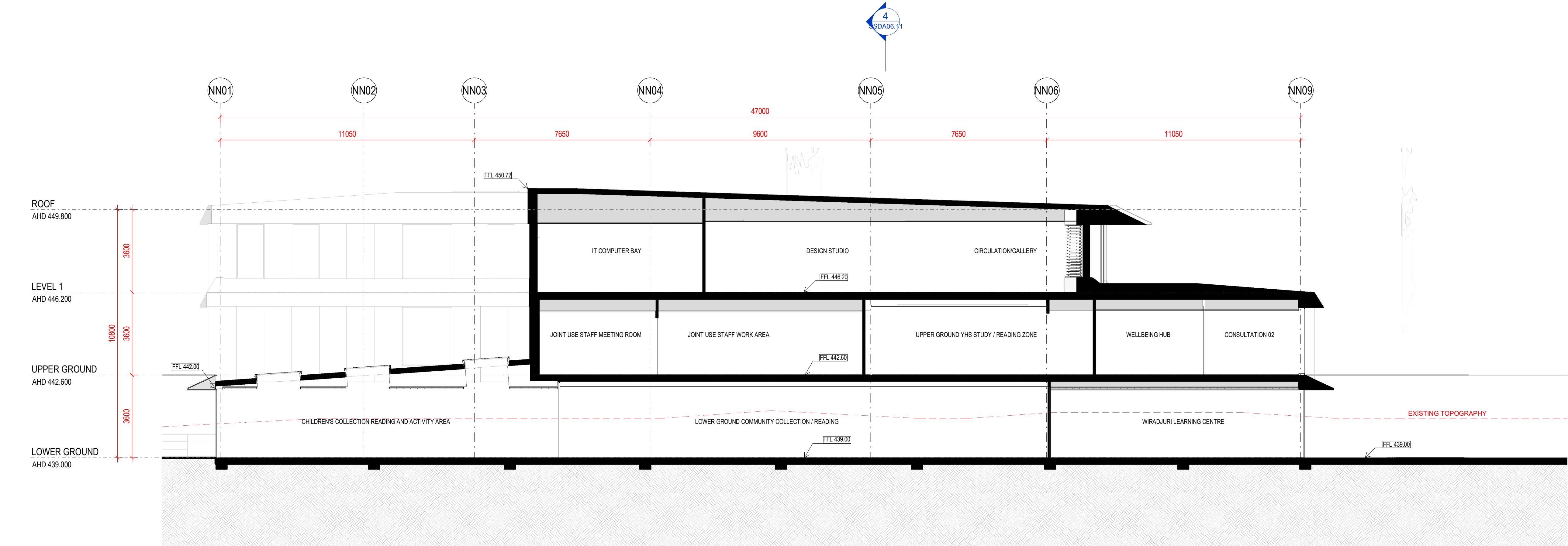

2 SECTION 1  
A02.01 1:100

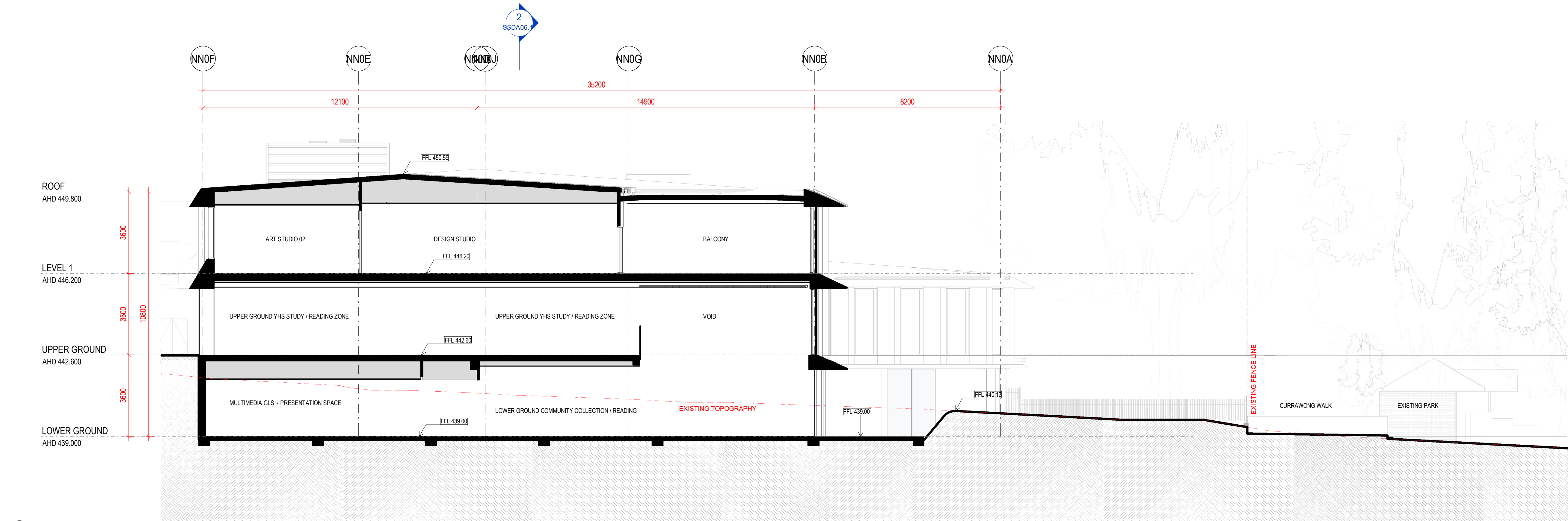

4 SECTION 2  
A02.01 1:100



**Planning,  
Industry &  
Environment**

*Issued under the Environmental Planning and Assessment Act 1979*

Approved Application no: SSD-9671

Signed: 

Granted on: 21 May 2020

Sheet no: 9 of 33

1	SSDA ISSUE	11/10/2019
Rev	Description	Date

hayball

**Melbourne** 4/135 Sturt Street Southbank, VIC 3006 T +61 3 9699 3644  
**Sydney** Ground Floor 11-17 Buckingham Street, Surry Hills NSW 2010 T +61 2 9660 9329  
**Brisbane** Level 12, 324 Queen Street, Brisbane Qld 4000 T +61 7 3211 9821

ABN: 84006394261 NSW Nominated Architects: Tom Jordan 7521, Richard Leonard 7522, David Tordoff 8028

**Project Title**  
YOUNG HIGH SCHOOL COMMUNITY LIBRARY

**Project Address**  
Campbell St, Young NSW 2594

**Drawing Title**  
BLOCK NN - SECTIONS

**Status**  
SSDA

Drawn By	Checked By	Date Printed	Scale
Author	Checker	11/10/2019 3:35:36 PM	1 : 100

Project No	Drawing No	Revision
2277	SSDA06.11	1

Builders/Contractors shall verify job dimensions before any job commences. Figured dimensions shall take precedence over scaled work. Work shall also conform to the specification, other drawings and job dimensions. All shop drawings shall be submitted to the Architect/Consultant and manufacture shall not commence prior to the return of inspected shop drawings signed by the Architect/Consultant. © Copyright 2008 All rights reserved



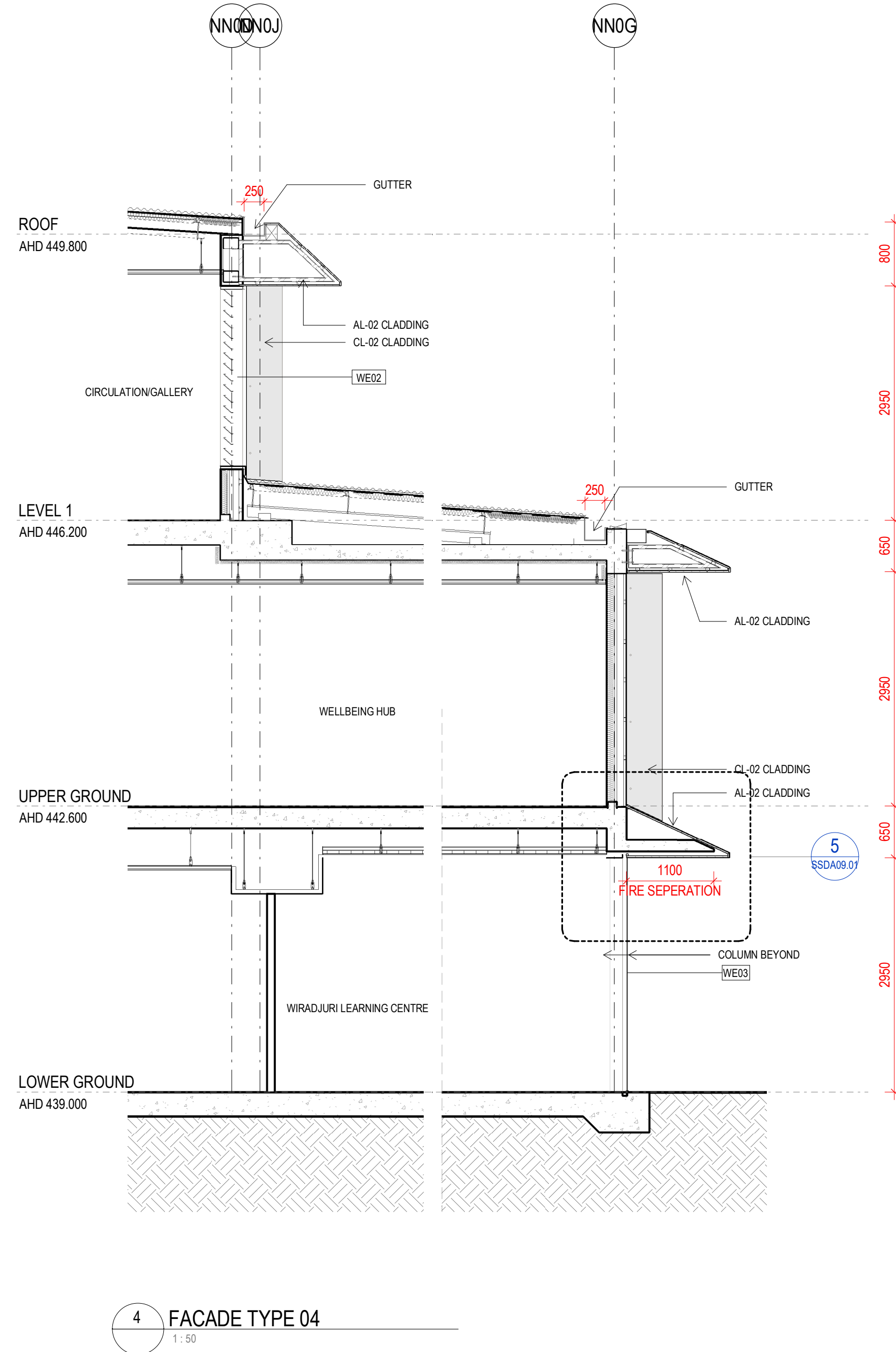
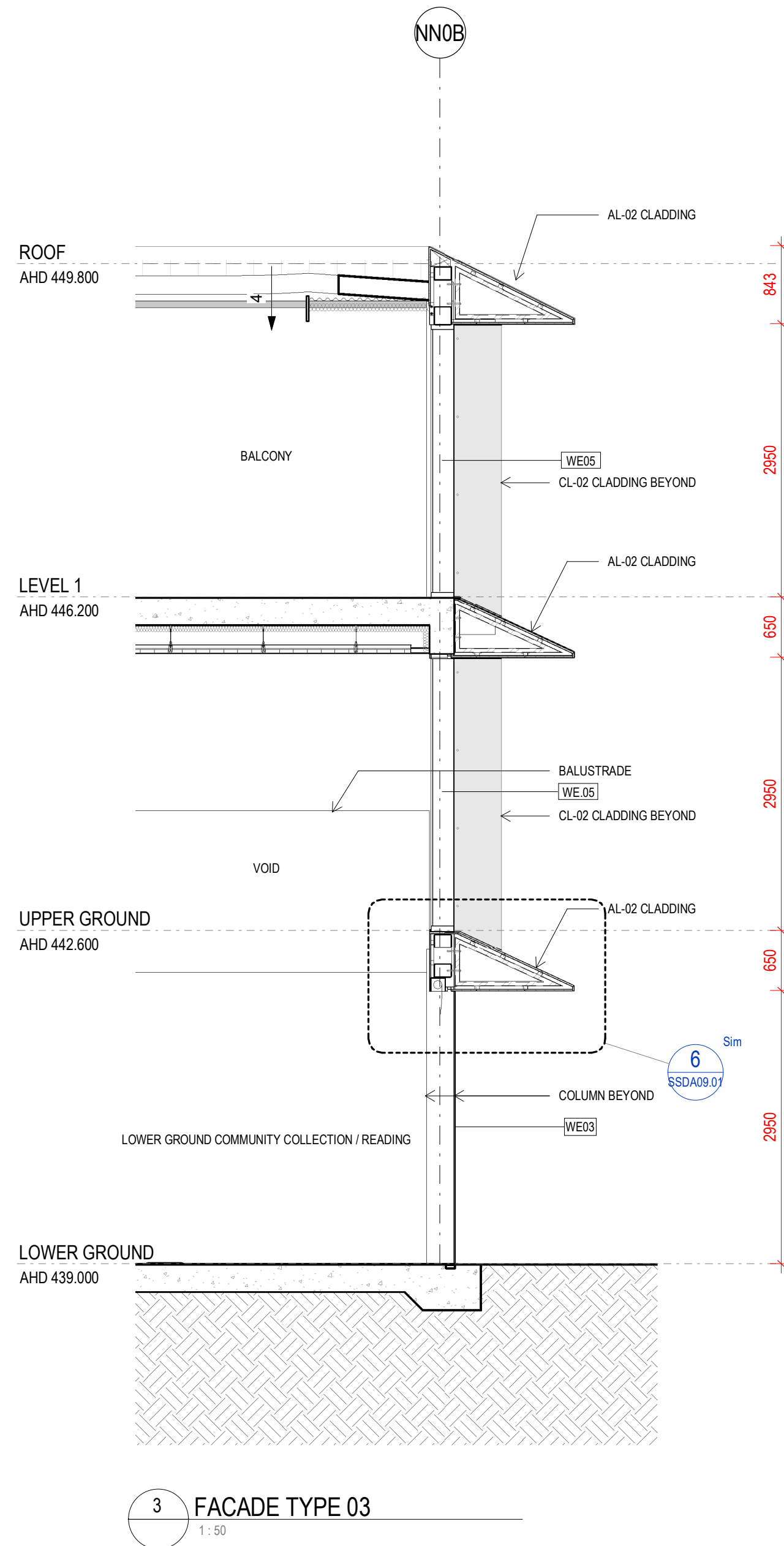
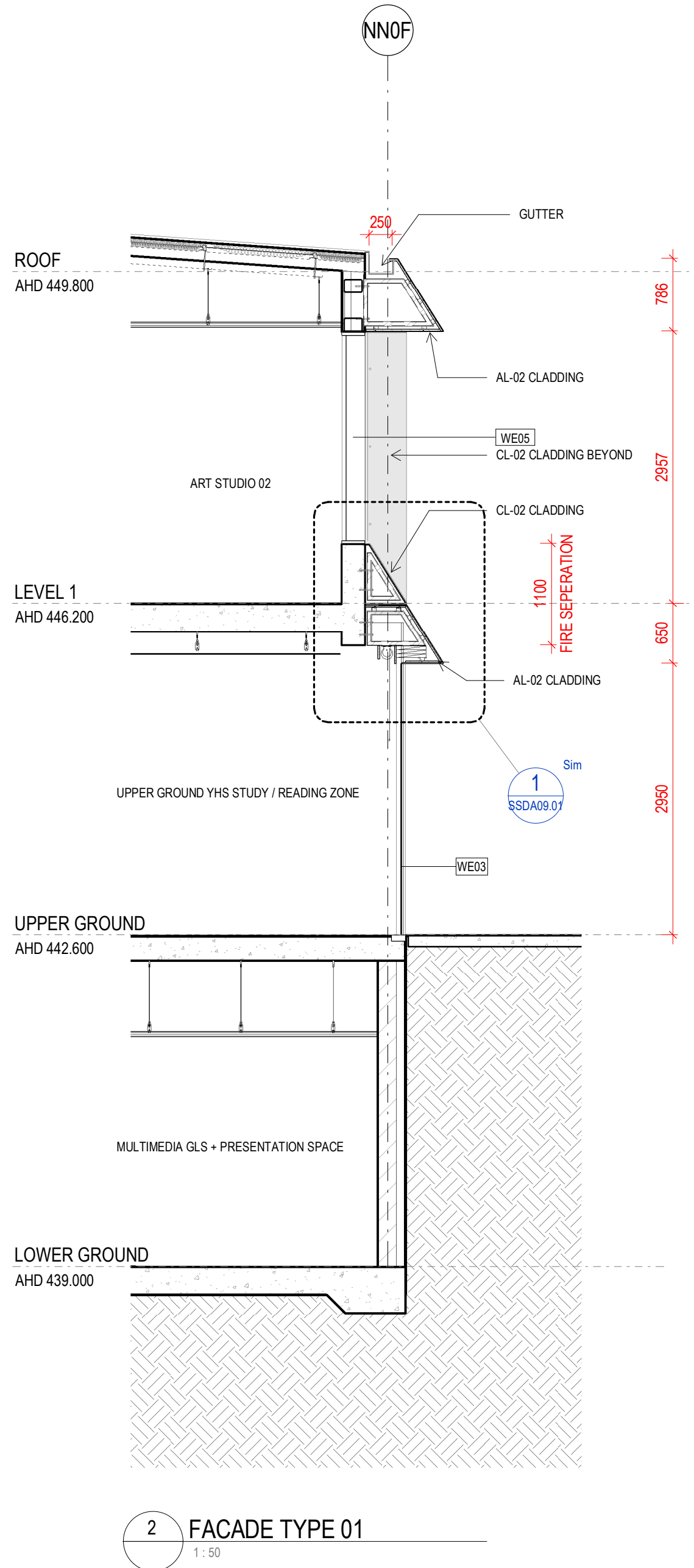
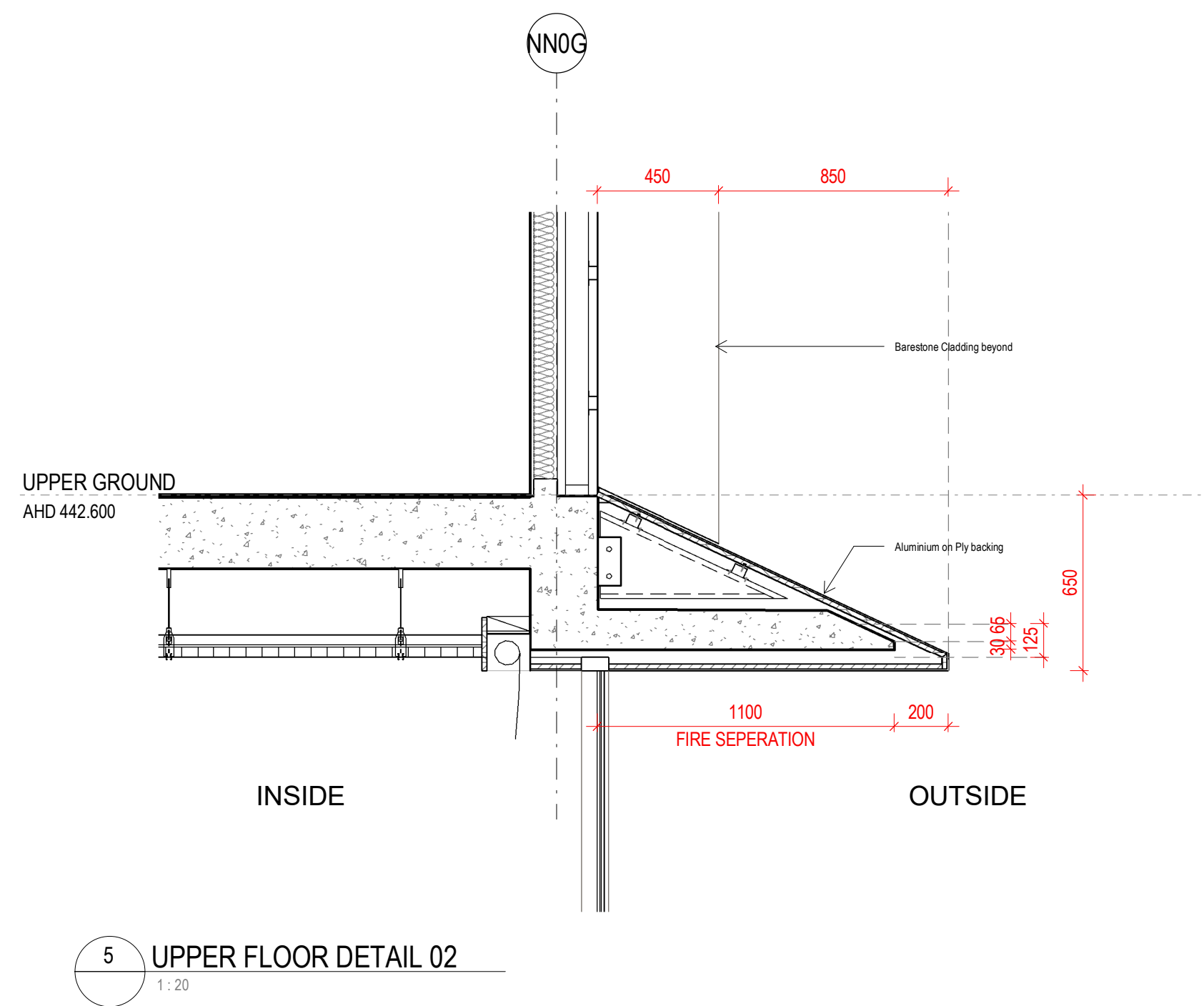
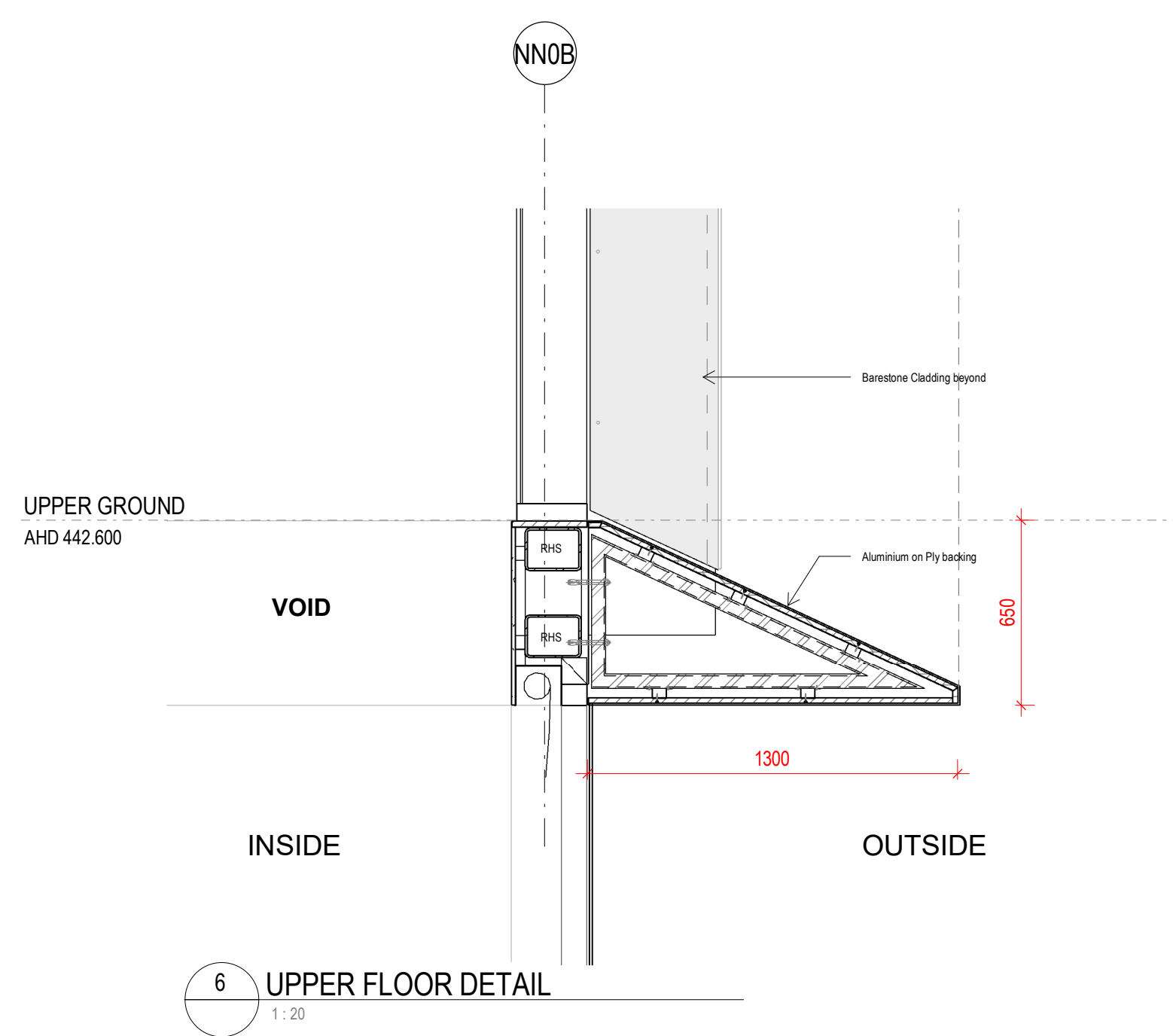
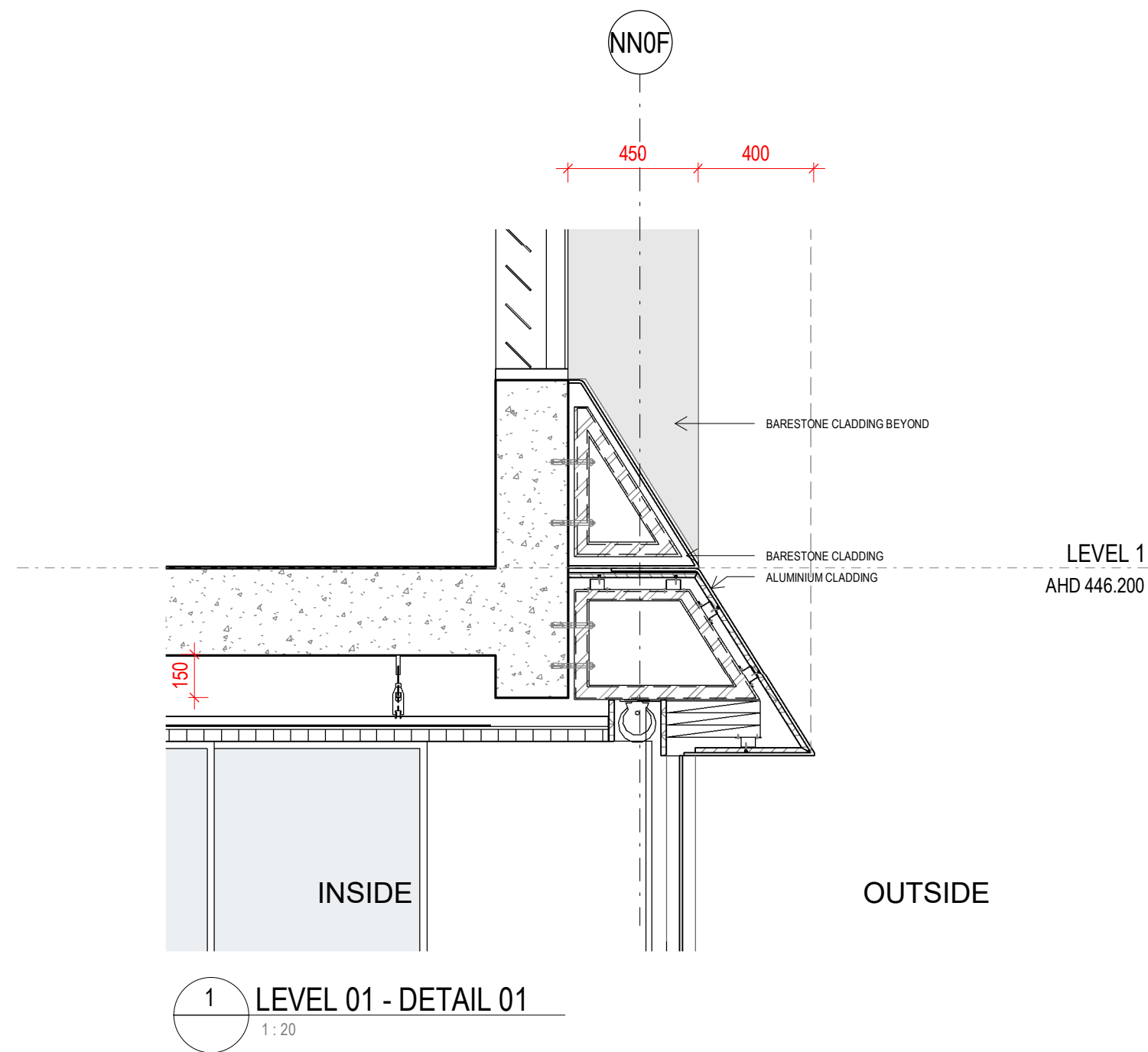

**NSW GOVERNMENT** | **Planning, Industry & Environment**

Issued under the Environmental Planning and Assessment Act 1979

Approved Application no: SSD-9671 Signed: *DC*

Granted on: 21 May 2020 Sheet no: 10 of 33

1	SSDA ISSUE	11/10/2019
Rev	Description	Date

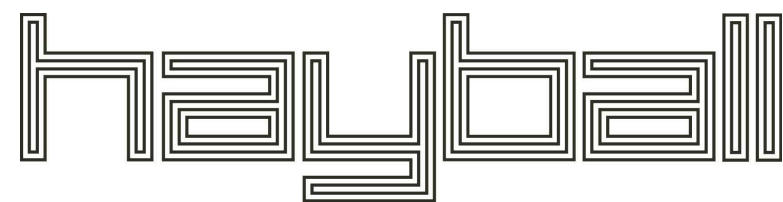

Melbourne	Sydney	Brisbane
4/135 Sturt Street Southbank, VIC 3008 T +61 3 9699 3644	Ground Floor 11-17 Buckingham Street Surry Hills NSW 2010 T +61 2 9660 9329	Level 12, 324 Queen Street, Brisbane Qld 4000 T +61 7 3211 9821

ABN: 84006394261 NSW Nominated Architects: Tom Jordan 7521,  
Richard Leonard 7522, David Tordoff 8028

**Project Title**  
**YOUNG HIGH SCHOOL COMMUNITY LIBRARY**

**Project Address**  
**Campbell St, Young NSW 2594**

**Drawing Title**  
**BLOCK NN - FACADE DETAILS**

**Status**  
**SSDA**

Drawn By	Checked By	Date Printed	Scale
Author	Checker	11/10/2019 3:35:53 PM	As indicated

Project No	Drawing No	Revision
2277	SSDA09.01	1

Builders/Contractors shall verify job dimensions before any job commences. Figured dimensions shall take precedence over scaled work. Work shall also conform to the specification, other drawings and job dimensions. All shop drawings shall be submitted to the Architect/Consultant and manufacture shall not commence prior to the return of inspected shop drawings signed by the Architect/Consultant. © Copyright 2008 All rights reserved



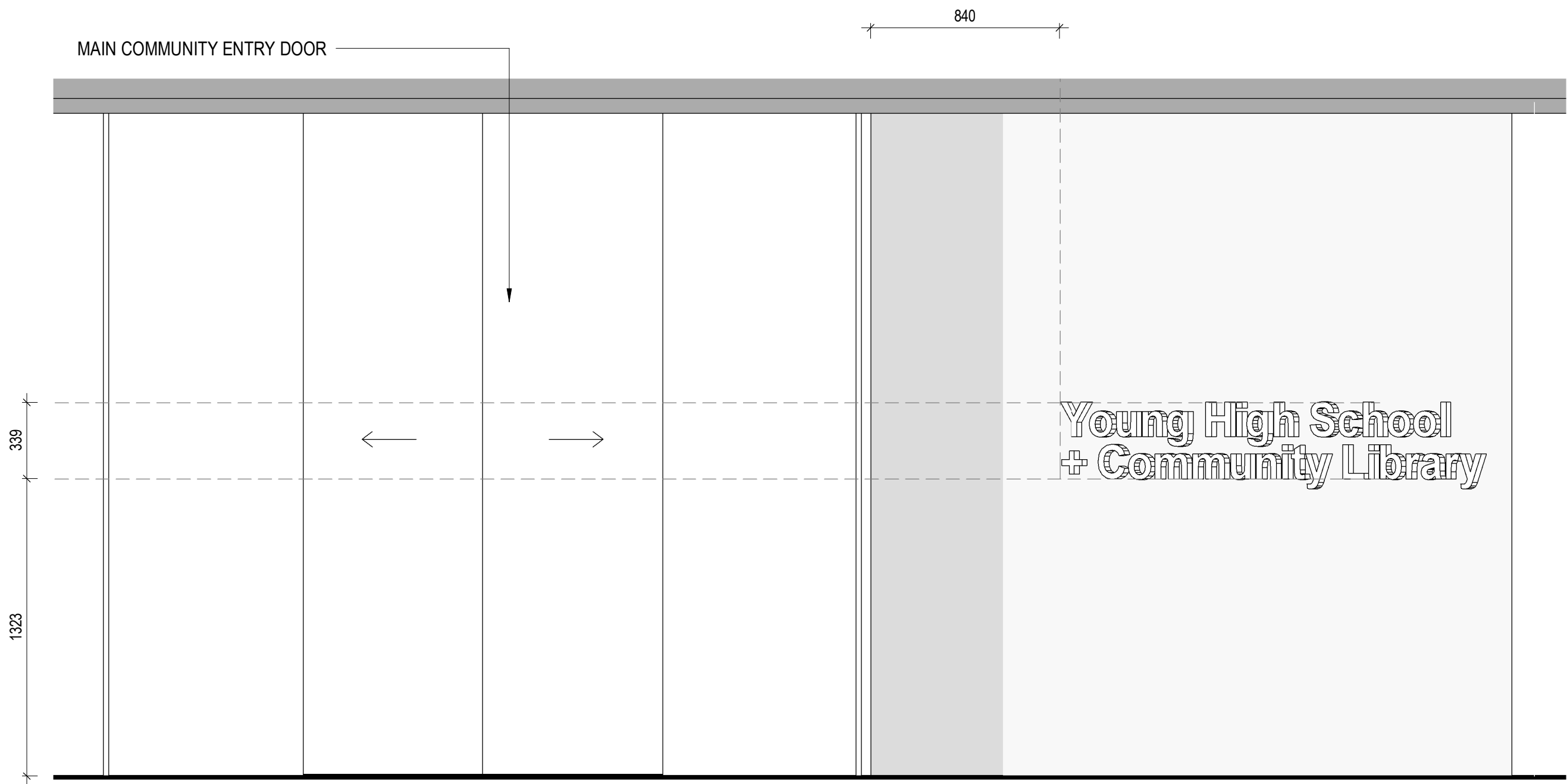
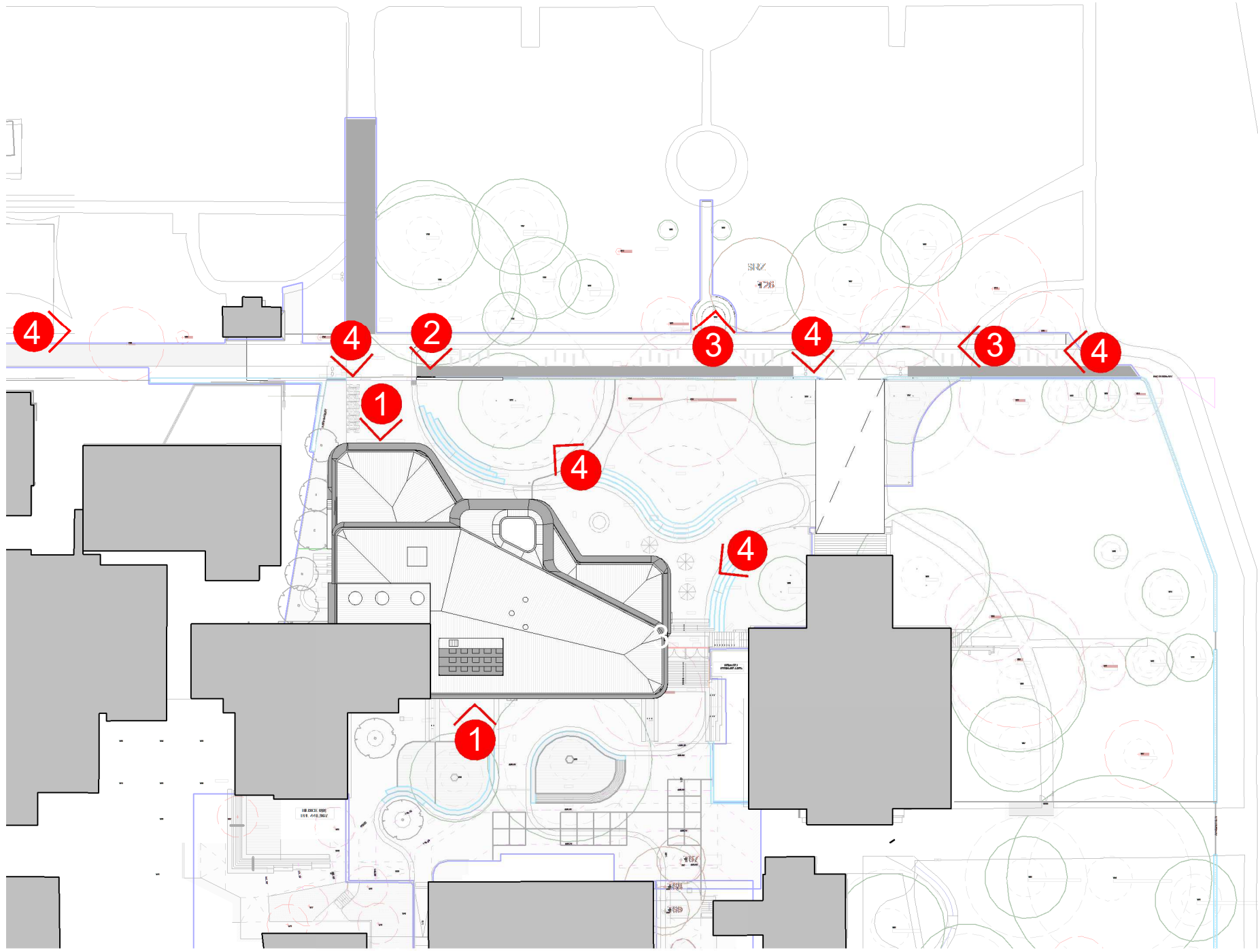

TYPE 1 (1:20)  
LIBRARY SIGNAGE - BUILDING ENTRANCE  
100mm STEEL TEXT SPACED EVENLY ON GLASS  
(JOINERY PIECE WITH RETURNS CHUTE VISIBLE FROM THE INSIDE) OR CFC PANEL  
(SCHOOL ENTRANCE)

2 SIGNAGE BUILDING  
SSDA02.01 1:20



**Planning,  
Industry &  
Environment**

Issued under the *Environmental Planning and Assessment Act 1979*

Approved Application no: SSD-9671      Signed: 

Granted on: 21 May 2020      Sheet no: 11 of 33



TYPE 02 - PRECEDENT

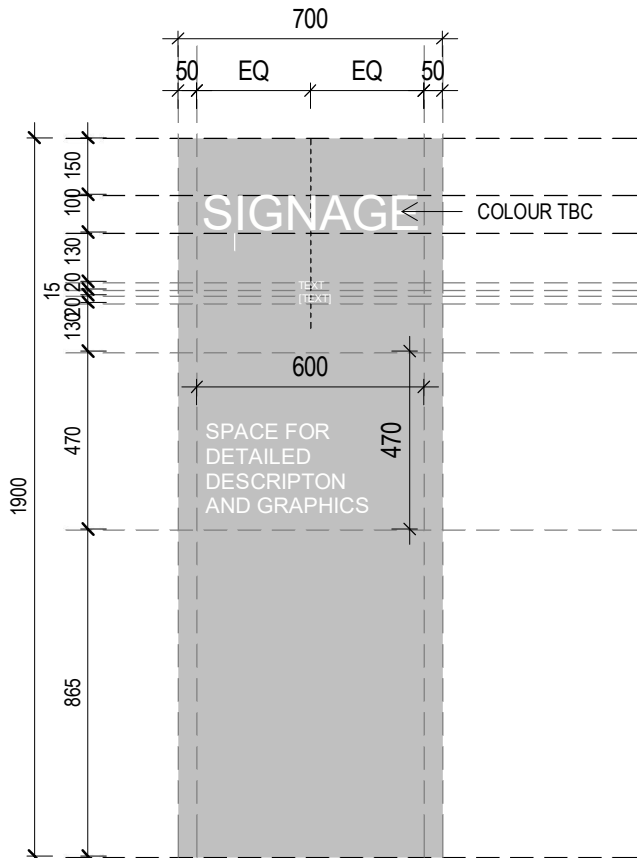

SIGNAGE SONG LINE ELEVATION



TYPE 03 - PRECEDENT

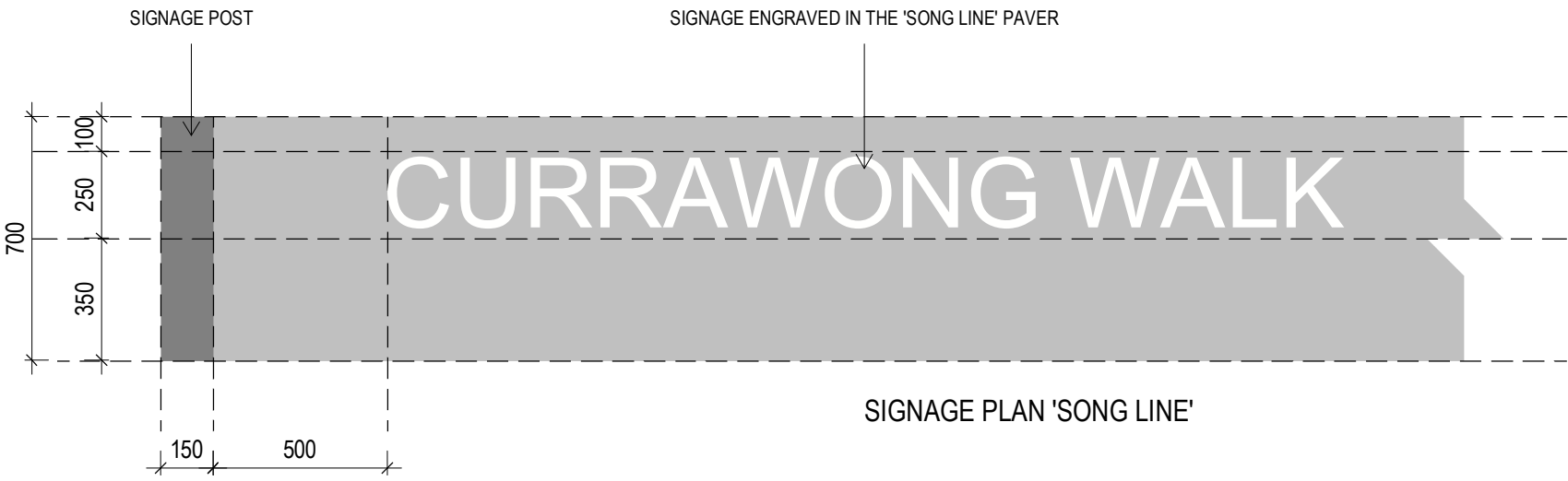

SIGNAGE PLAN 'SONG LINE'

TYPE 3 (1:20)  
EXTERNAL 'SONG LINE' SIGNAGE WITH ALUMINIUM  
SIGNAGE POST  
250mm HIGH TEXT PRINTED ON CONCRETE SURFACE  
TEXT SPACED EVENGLY

4 SIGNAGE SONG LINE  
1:20

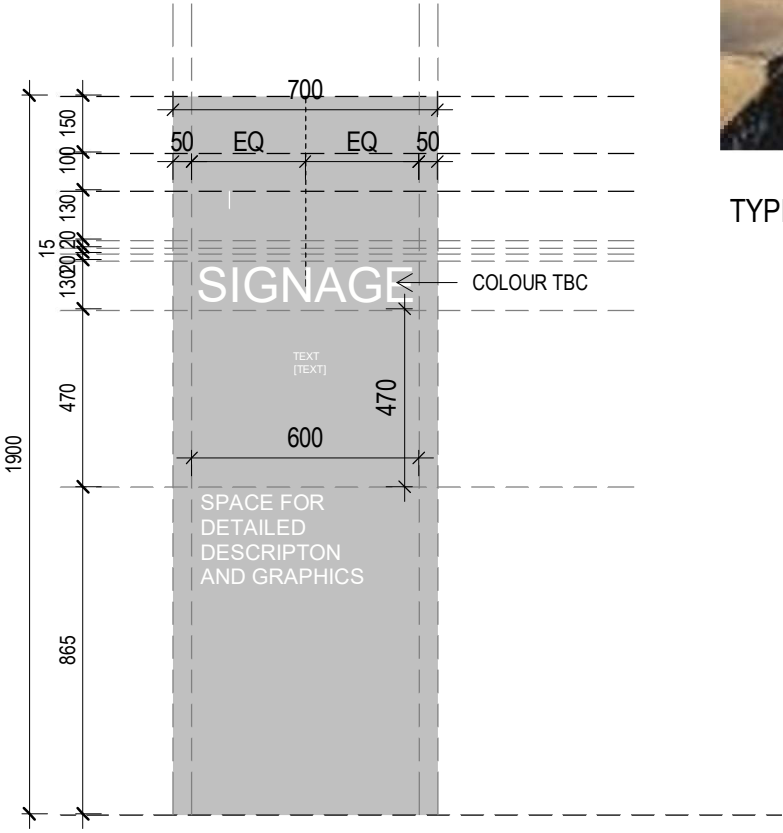

TYPE 4 (1:20)  
EXTERNAL INFORMATION SIGN  
FOLDED ALUMINIUM FIXED TO STEEL POST.  
LETTER HEIGHT - 16MM. PRINTED ON POWDDERCOAT  
ALUMINIUM

5 SIGNAGE POST  
1:20



TYPE 04 - PRECEDENT

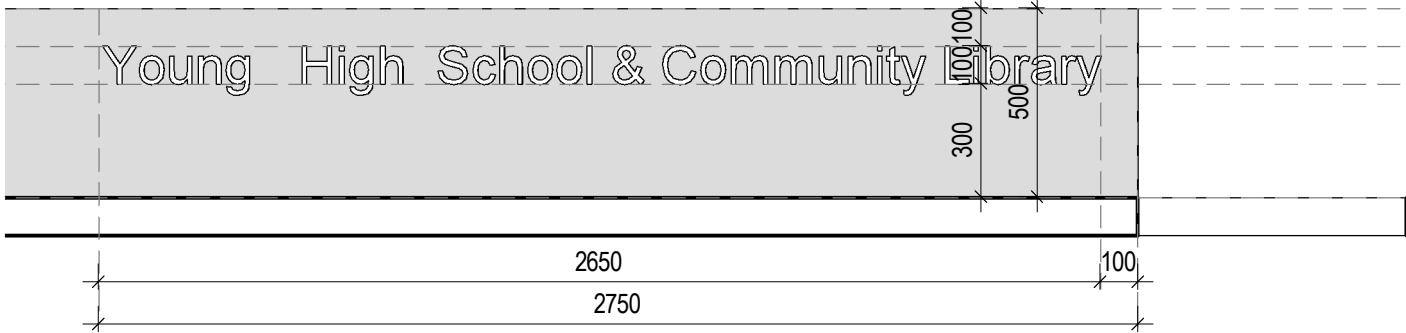

TYPE 2 (1:20)  
LIBRARY SIGNAGE - FENCE BASE CONTINUATION  
100mm HIGH TEXT ENGRAVED IN CONCRETE WALL  
TEXT SPACED EVENGLY

3 SIGNAGE FENCE  
1:20

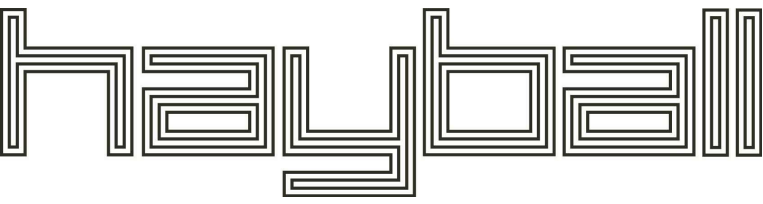

<b>Melbourne</b> 4/135 Sturt Street Southbank, VIC 3006 T +61 3 9699 3644	<b>Sydney</b> Ground Floor 11-17 Buckingham Street Surry Hills NSW 2010 T +61 2 9660 9329	<b>Brisbane</b> Level 12, 324 Queen Street, Brisbane Qld 4000 T +61 7 3211 9821
---	---	---

ABN: 84006394261 NSW Nominated Architects:Tom Jordan 7521,  
Richard Leonard 7522, David Tordoff 8028

**Project Title**  
**YOUNG HIGH SCHOOL COMMUNITY  
LIBRARY**

**Project Address**  
**Campbell St, Young NSW 2594**

**Drawing Title**  
**BLOCK NN - SIGNAGE TYPES 1**

**Status**  
**SSDA**

<b>Drawn By</b>	<b>Checked By</b>	<b>Date Printed</b>	<b>Scale</b>
Author	Checker	22/01/2020 4:48:30 PM	As indicated

<b>Project No</b>	<b>Drawing No</b>	<b>Revision</b>
2277	SSDA09.21	2

Builders/Contractors shall verify job dimensions before any job commences. Figured dimensions shall take precedence over scaled work. Work shall also conform to the specification, other drawings and job dimensions. All shop drawings shall be submitted to the Architect/Consultant and manufacture shall not commence prior to the return of inspected shop drawings signed by the Architect/Consultant. © Copyright 2008 All rights reserved



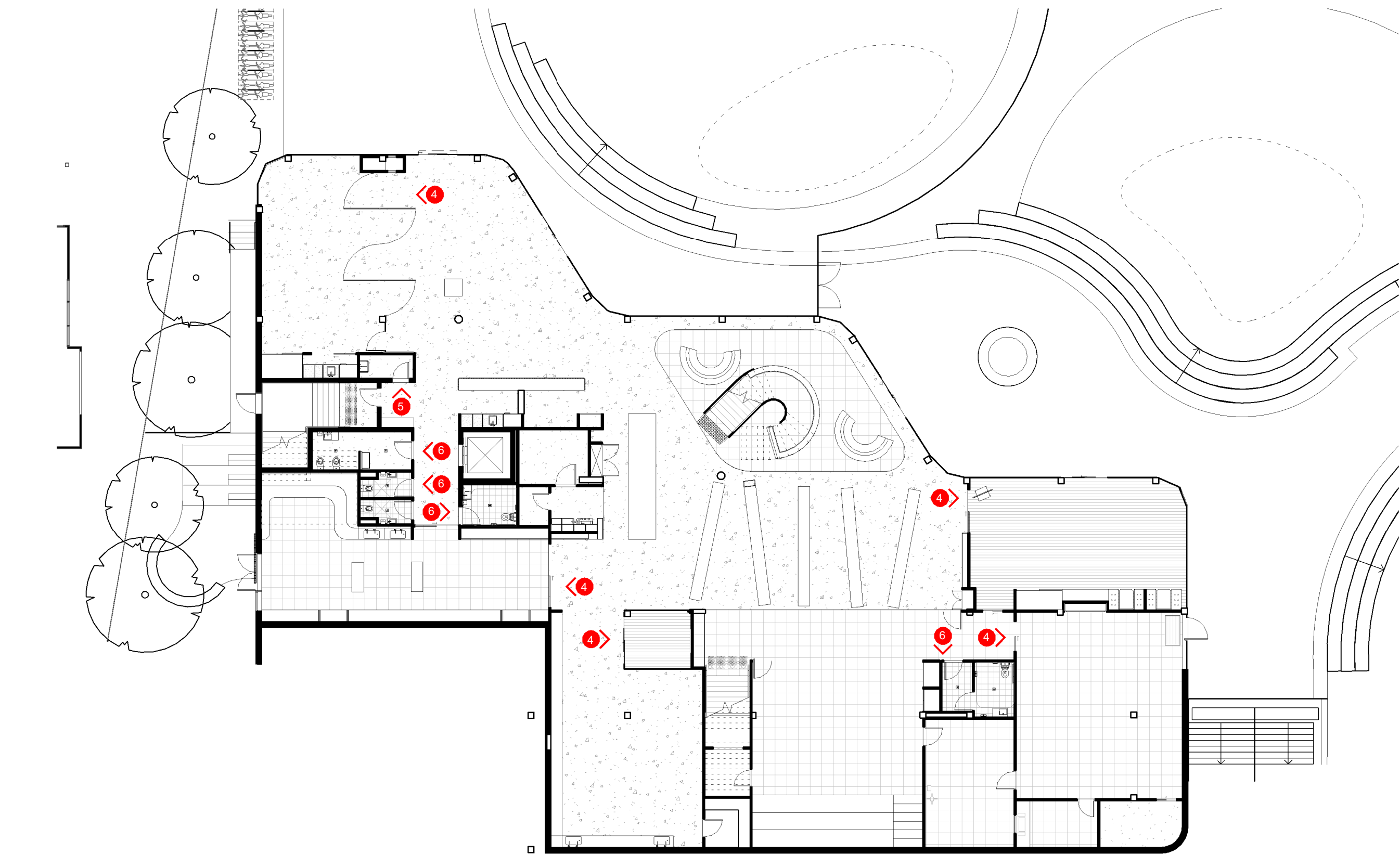

1  
A06.01  
TYPICAL SIGNAGE LOCATION  
1 : 200

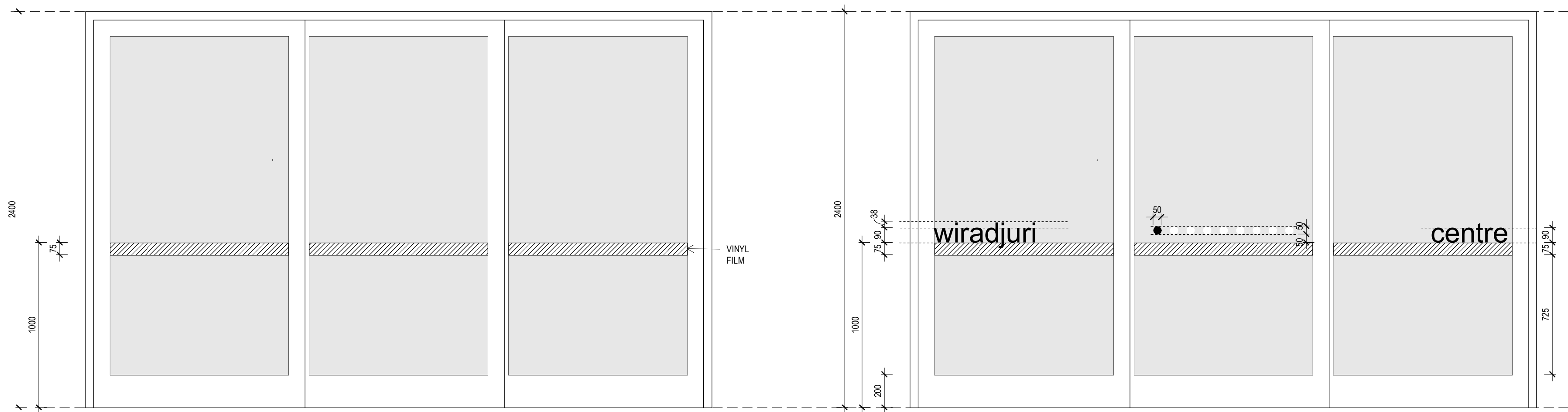

TYPE 4  
TYPICAL INTERNAL SLIDING DOORS VINYL FILM GRAPHICS  
90mm ARIAL TEXT SPACED EVENLY  
COLOURS:  
VINYL STRIP: TBC  
DOTS: TBC  
TEXT: TBC

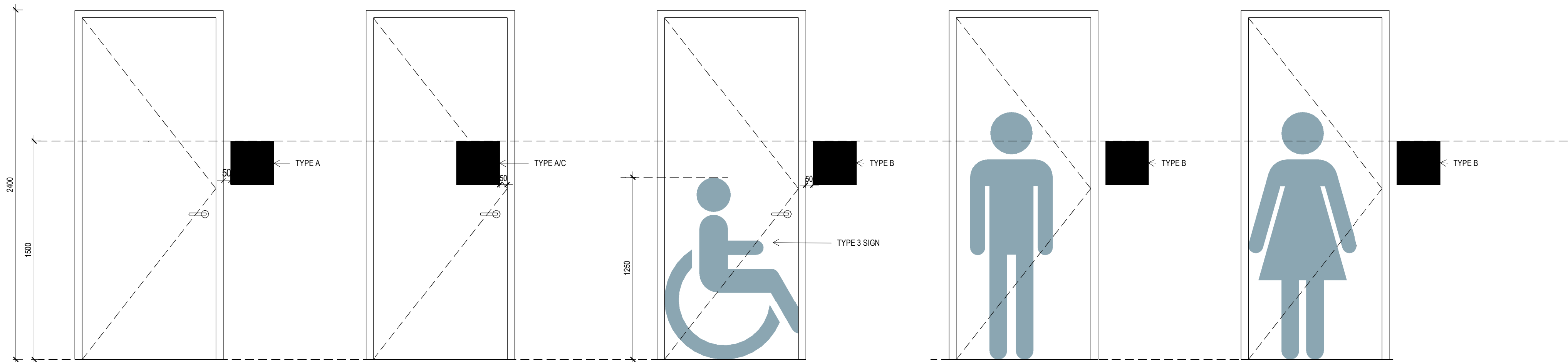

NOTE FOR SIGN TYPE 5.3:  
1. OUT VINYL GRAPHIC SYMBOL ON EXTERNAL FACE OF DOOR LEAF  
2. SYMBOL LOCATED AS SHOWN ABOVE (FEET AT FLOOR LEVEL, ON HINGE SIDE OF DOOR)  
3. COLOUR SHOWN TBC

1	SSDA ISSUE	11/10/2019
Rev	Description	Date

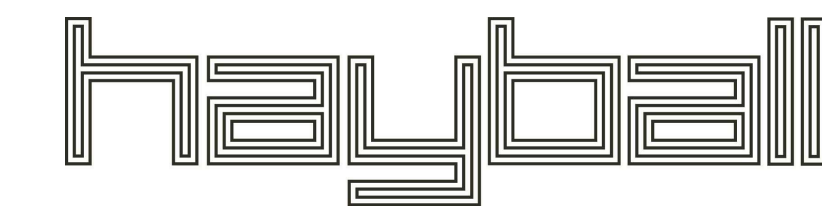

Melbourne	Sydney	Brisbane
4/135 Sturt Street Southbank, VIC 3008 T +61 3 9699 3644	Ground Floor 11-17 Buckingham Street Surry Hills NSW 2010 T +61 2 9660 9329	Level 12, 324 Queen Street, Brisbane Qld 4000 T +61 7 3211 9821

ABN: 84006394261 NSW Nominated Architects:Tom Jordan 7521,  
Richard Leonard 7522, David Tordoff 8028

**Project Title**  
**YOUNG HIGH SCHOOL COMMUNITY  
LIBRARY**

**Project Address**  
**Campbell St, Young NSW 2594**

**Drawing Title**  
**BLOCK NN - SIGNAGE TYPES 2**

**Status**  
**SSDA**

Drawn By	Checked By	Date Printed	Scale
Author	Checker	11/10/2019 3:36:22 PM	As indicated

Project No	Drawing No	Revision
2277	SSDA09.22	1

Builders/Contractors shall verify job dimensions before any job commences. Figured dimensions shall take precedence over scaled work. Work shall also conform to the specification, other drawings and job dimensions. All shop drawings shall be submitted to the Architect/Consultant and manufacture shall not commence prior to the return of inspected shop drawings signed by the Architect/Consultant. © Copyright 2008 All rights reserved



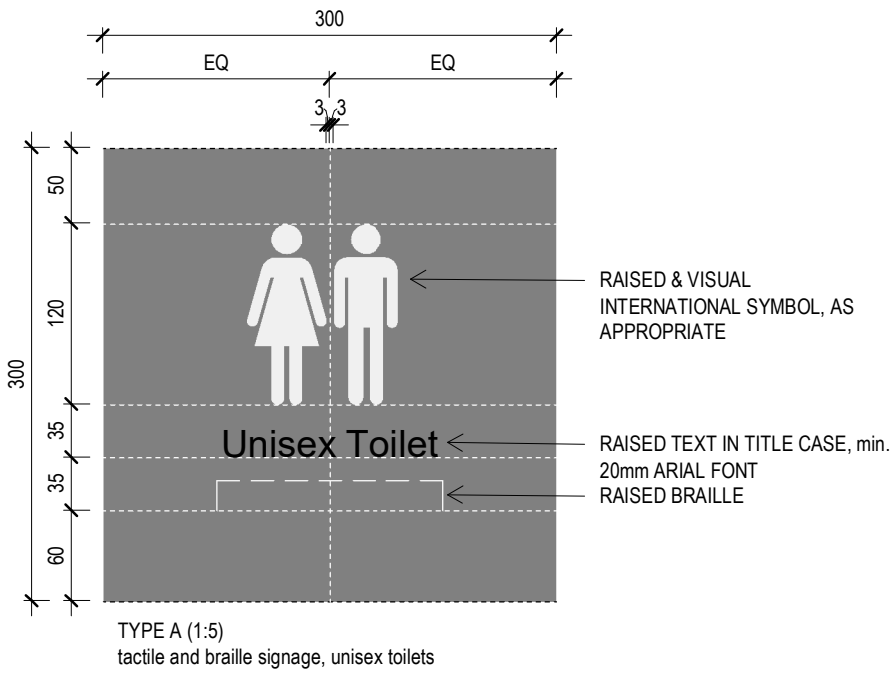

TYPE A (1:5)  
tactile and braille signage, unisex toilets

AS REQUIRED (NCC SECTION D3.6) & AS 1428.1

NOTE FOR SIGN TYPE A, B, AND D:  
1. SIGN PANEL TO BE 1.6mm ALUMINIUM, 2-PAC PAINTED WITH MASK & SPRAY GRAPHICS. NO VISIBLE FASTENERS.  
2. COLOUR AS FOLLOWS -  
SIGN BACKGROUND: MATT GREY,  
PICTOGRAM: WHITE  
3. BRAILLE MUST BE GRADE 1 BRAILLE (UNCONTRACTED) IN ACCORDANCE WITH THE AUSTRALIAN BRAILLE AUTHORITY  
4. SIGNS LOCATED ON HANDLE-SIDE OF DOOR  
5. COMPOSE SYMBOL, TEXT & BRAILLE CONTENT ACCORDING TO ROOM USE  
6. UNISEX ACCESSIBLE FACILITIES TO INDICATE LEFT OR RIGHT SIDE TRANSFER TO PAN, BY THE LETTERS LH OR RH.  
7. CONTRACTOR TO ENSURE REQUIRED CONTENT FITS ON SIGN PANEL  
8. CONTRACTOR TO ENSURE CORRECT BRAILLE TRANSLATION  
9. TACTILE & BRAILLE SIGN TO COMPLY WITH AS 1428.1.

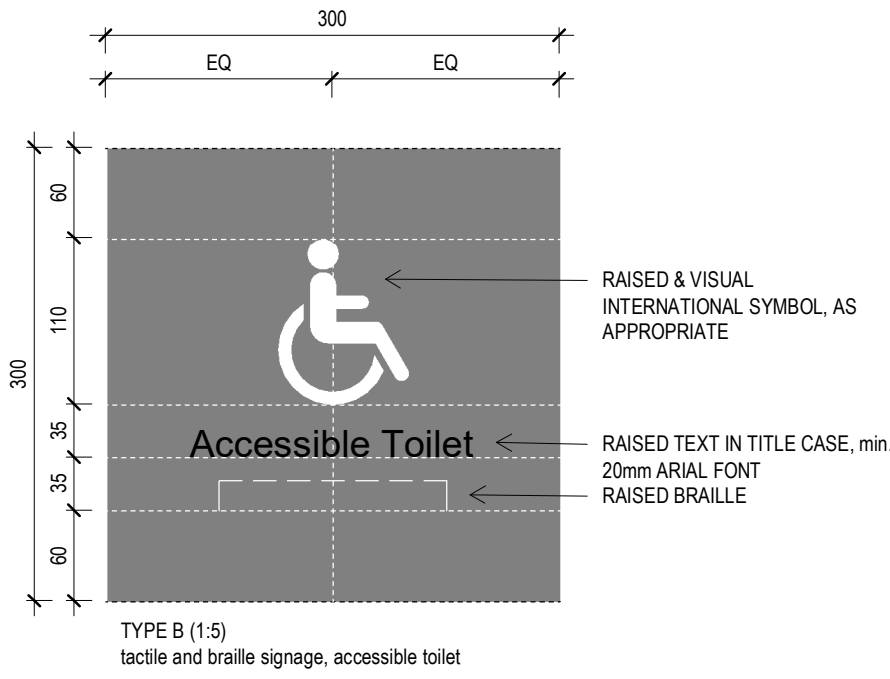

TYPE B (1:5)  
tactile and braille signage, accessible toilet

AS REQUIRED (NCC SECTION D3.6) & AS 1428.1

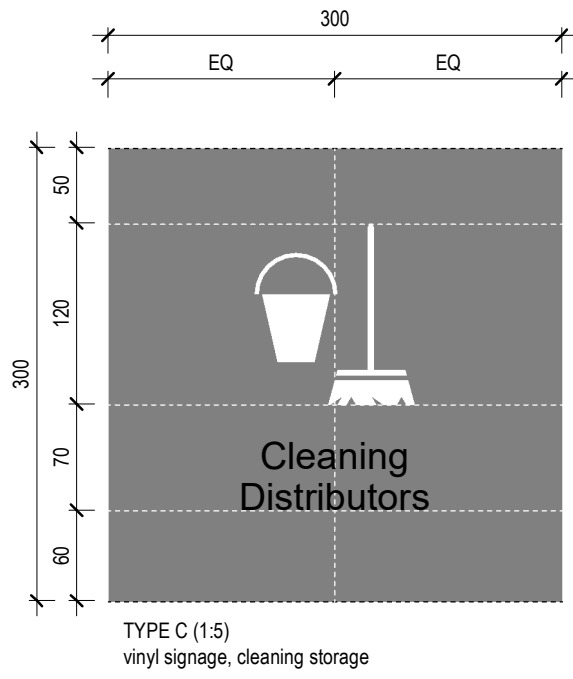

TYPE C (1:5)  
vinyl signage, cleaning storage

AS REQUIRED (NCC SECTION D3.6) & AS 1428.1

NOTE FOR SIGN TYPE C:  
1. CUT VINYL GRAPHIC SYMBOL ON EXTERNAL FACE OF DOOR LEAF  
2. SYMBOL LOCATED AS SHOWN ABOVE  
3. COLOUR AS FOLLOWS -  
SIGN BACKGROUND: MATT GREY  
PICTOGRAM: WHITE

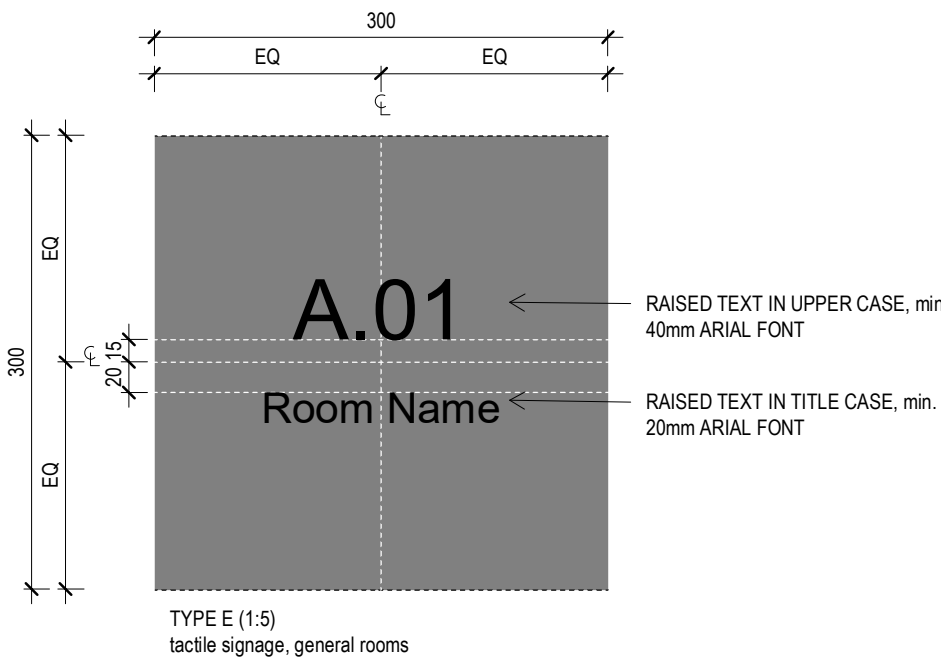

TYPE E (1:5)  
tactile signage, general rooms

NOTE FOR SIGN TYPE E:  
1. SIGN PANEL TO BE 1.6mm ALUMINIUM, 2-PAC PAINTED WITH MASK & SPRAY GRAPHICS. NO VISIBLE FASTENERS.  
2. COLOUR AS FOLLOWS -  
SIGN BACKGROUND: MATT GREY,  
PICTOGRAM: WHITE  
4. SIGNS LOCATED AS SHOWN ABOVE  
5. COMPOSE SYMBOL, TEXT CONTENT ACCORDING TO ROOM USE  
6. CONTRACTOR TO ENSURE REQUIRED CONTENT FITS ON SIGN PANEL.



**Planning,  
Industry &  
Environment**

*Issued under the Environmental Planning and Assessment Act 1979*

Approved Application no: SSD-9671

Signed: 

Granted on: 21 May 2020

Sheet no: 13 of 33

1	SSDA ISSUE	11/10/2019
Rev	Description	Date

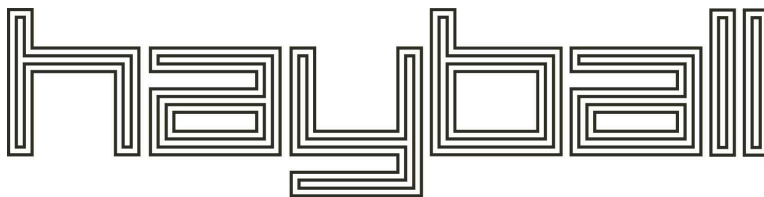

<b>Melbourne</b> 4/135 Sturt Street Southbank, VIC 3006 T +61 3 9699 3644	<b>Sydney</b> Ground Floor 11-17 Buckingham Street Surry Hills NSW 2010 T +61 2 9660 9329	<b>Brisbane</b> Level 12, 324 Queen Street, Brisbane Qld 4000 T +61 7 3211 9821
---	---	---

ABN: 84006394261 NSW Nominated Architects:Tom Jordan 7521,  
Richard Leonard 7522, David Tordoff 8028

**Project Title**  
**YOUNG HIGH SCHOOL COMMUNITY LIBRARY**

**Project Address**  
**Campbell St, Young NSW 2594**

**Drawing Title**  
**BLOCK NN - SIGNAGE TYPES 3**

**Status**  
**SSDA**

<b>Drawn By</b>	<b>Checked By</b>	<b>Date Printed</b>	<b>Scale</b>
Author	Checker	11/10/2019 3:36:33 PM	1 : 5

<b>Project No</b>	<b>Drawing No</b>	<b>Revision</b>
2277	SSDA09.23	1

Builders/Contractors shall verify job dimensions before any job commences. Figured dimensions shall take precedence over scaled work. Work shall also conform to the specification, other drawings and job dimensions. All shop drawings shall be submitted to the Architect/Consultant and manufacture shall not commence prior to the return of inspected shop drawings signed by the Architect/Consultant. © Copyright 2008 All rights reserved



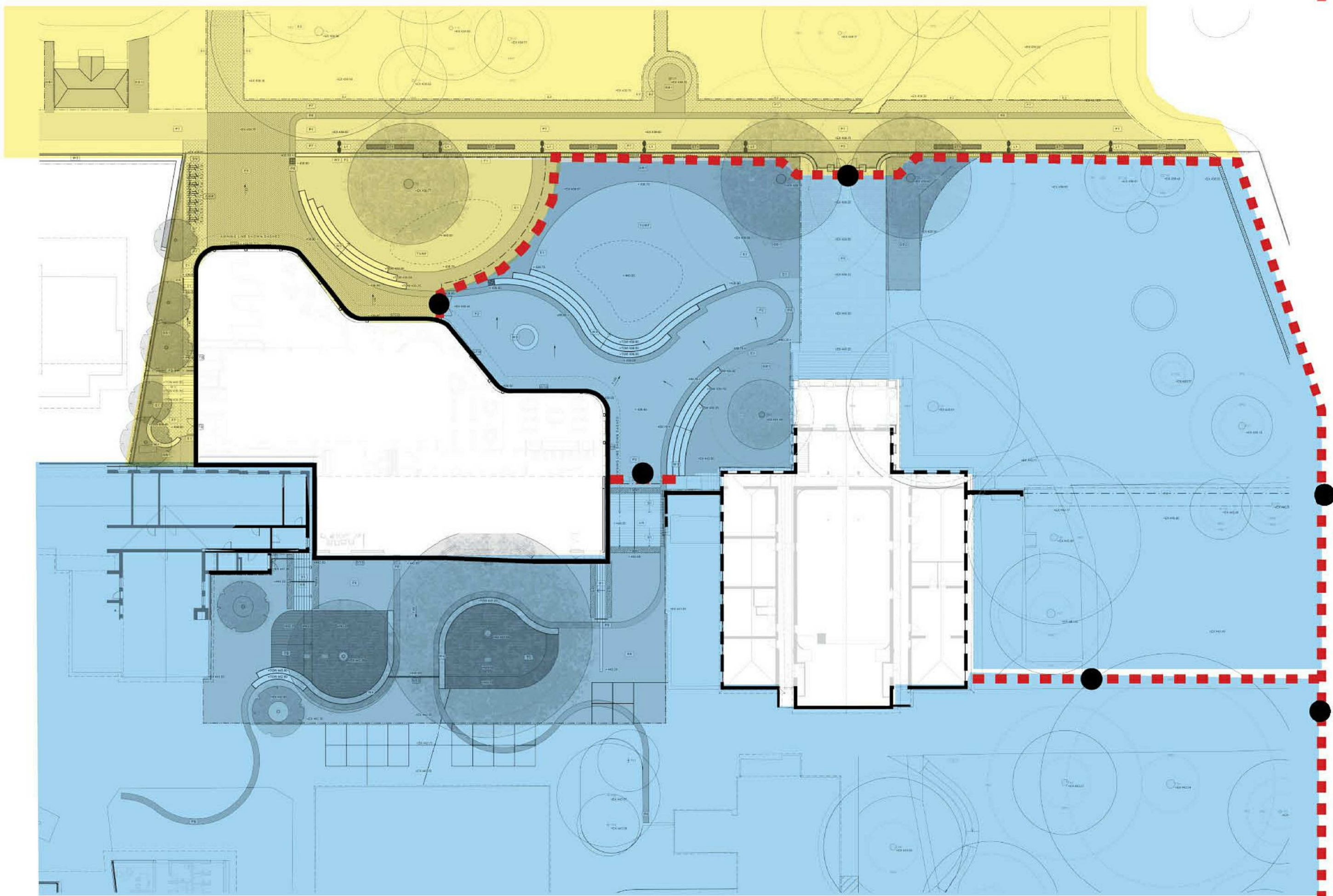

DURING SCHOOL HOURS

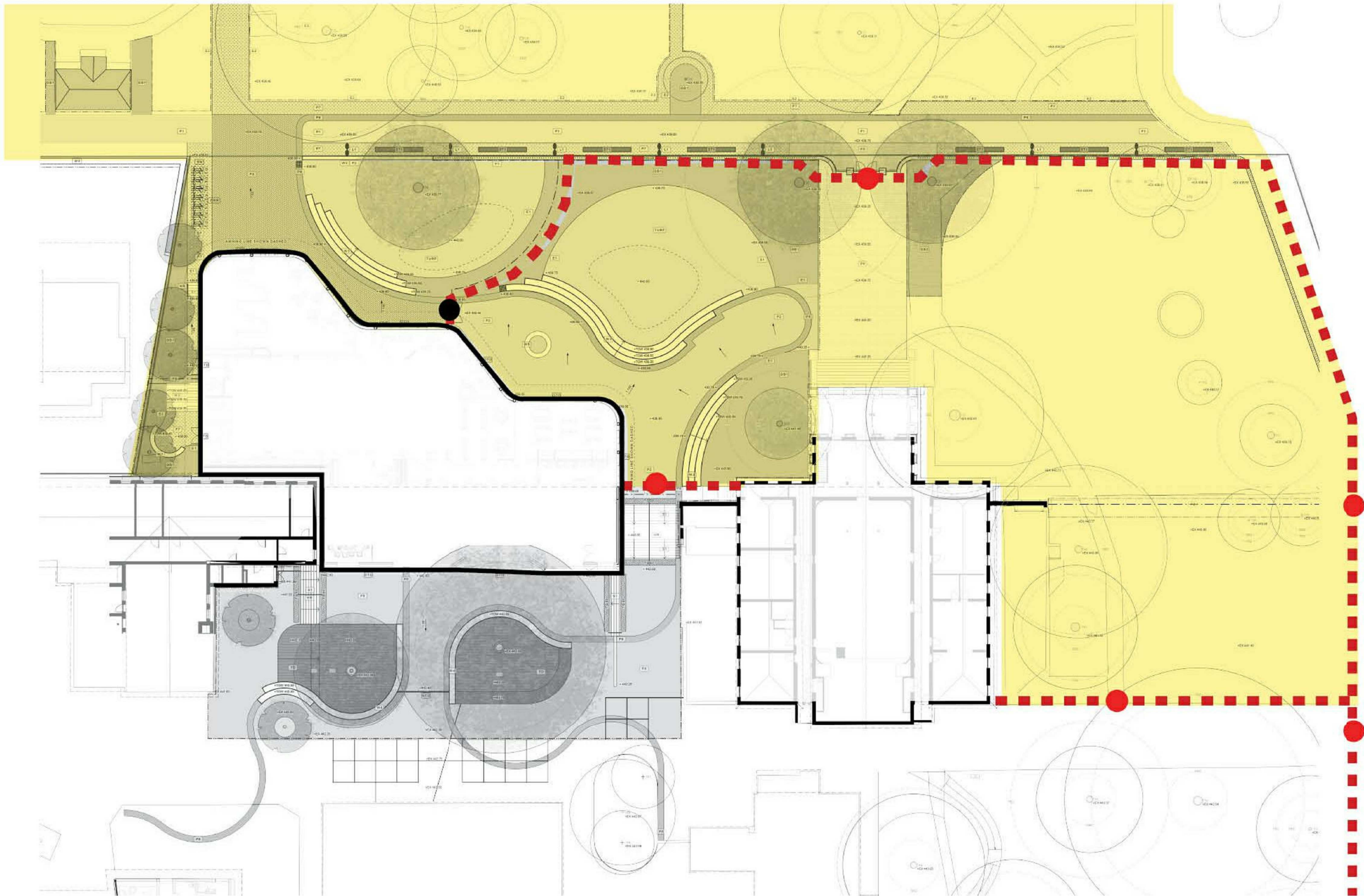

OUTSIDE SCHOOL HOURS



Planning,  
Industry &  
Environment

Issued under the *Environmental Planning and Assessment Act 1979*

Approved Application no: SSD-9671      Signed: 

Granted on: 21 May 2020      Sheet no: 14 of 33

1	SSDA ISSUE	11/10/2019
Rev	Description	Date

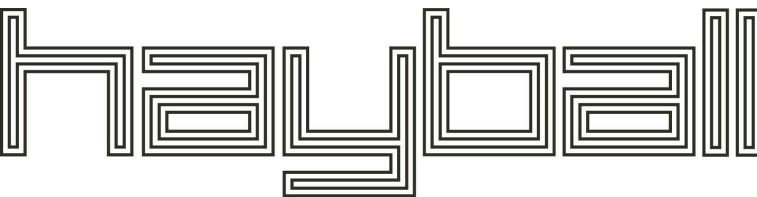

**Melbourne**  
4/135  
Sturt Street Southbank,  
VIC 3006  
T +61 3 9699 3644

**Sydney**  
Ground Floor  
11-17 Buckingham Street  
Surry Hills NSW 2010  
T +61 2 9660 9329

**Brisbane**  
Level 12,  
324 Queen Street,  
Brisbane Qld 4000  
T +61 7 3211 9821

ABN: 84006394261 NSW Nominated Architects:Tom Jordan 7521,  
Richard Leonard 7522, David Tordoff 8028

**Project Title**  
YOUNG HIGH SCHOOL COMMUNITY  
LIBRARY

**Project Address**  
Campbell St, Young NSW 2594

**Drawing Title**  
BLOCK NN - SITE OPERATION

**Status**  
SSDA

<b>Drawn By</b>	<b>Checked By</b>	<b>Date Printed</b>	<b>Scale</b>
Author	Checker	11/10/2019 3:37:16 PM	1 : 500

<b>Project No</b>	<b>Drawing No</b>	<b>Revision</b>
2277	SSDA11.01	1

Builders/Contractors shall verify job dimensions before any job commences. Figured dimensions shall take precedence over scaled work. Work shall also conform to the specification, other drawings and job dimensions. All shop drawings shall be submitted to the Architect/Consultant and manufacture shall not commence prior to the return of inspected shop drawings signed by the Architect/Consultant. © Copyright 2008 All rights reserved



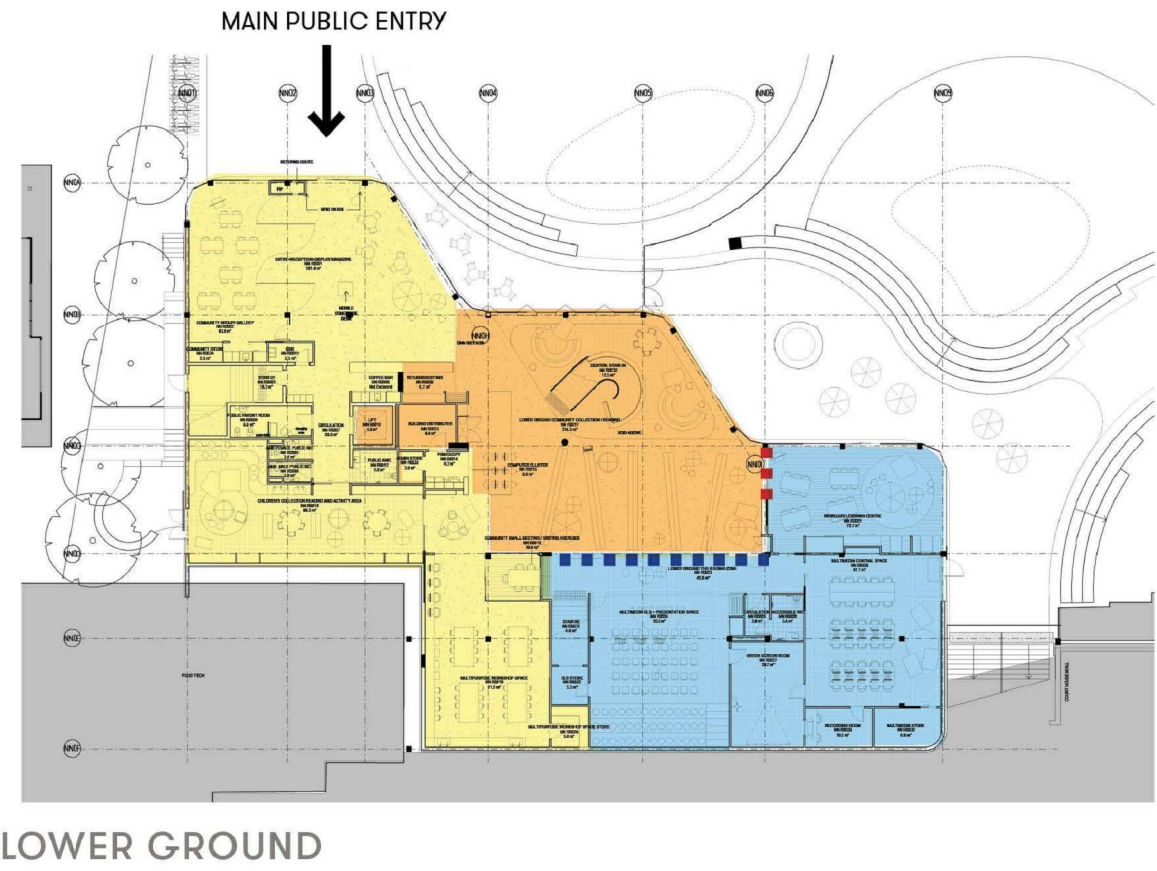

DURING SCHOOL HOURS

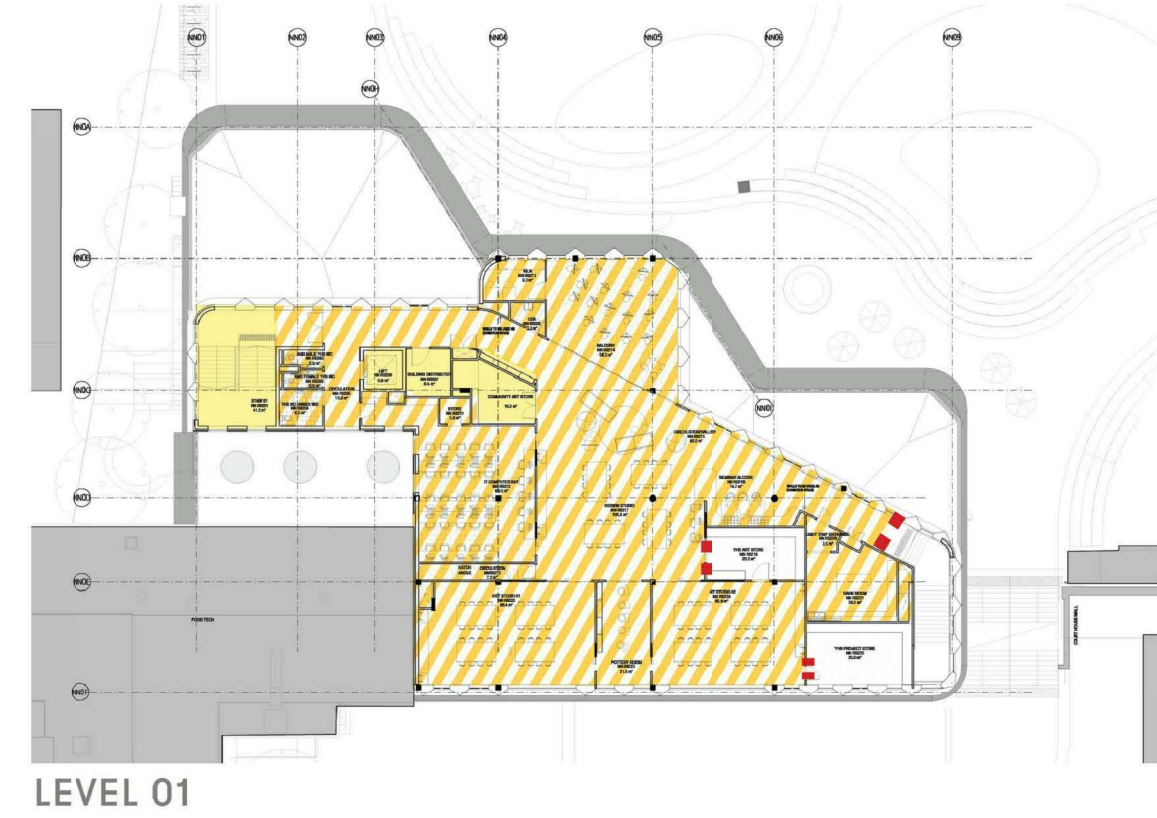
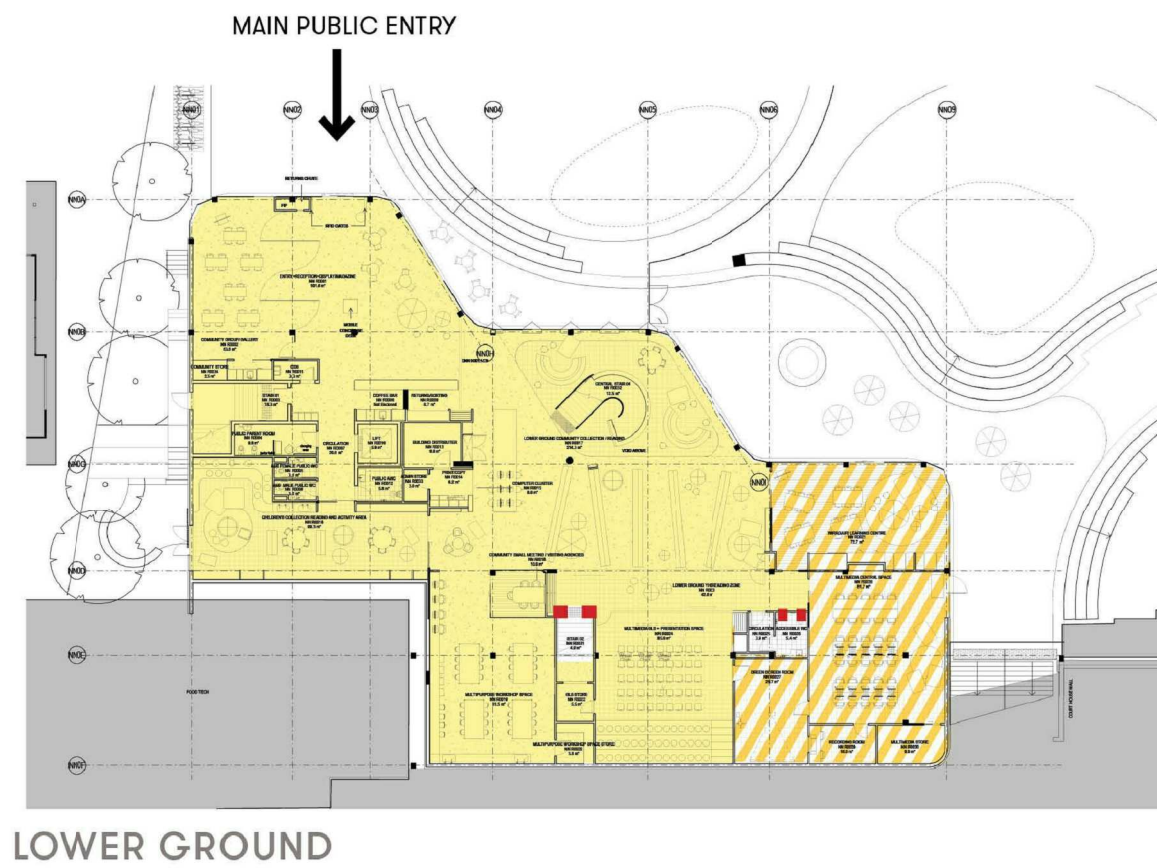

OUTSIDE SCHOOL HOURS

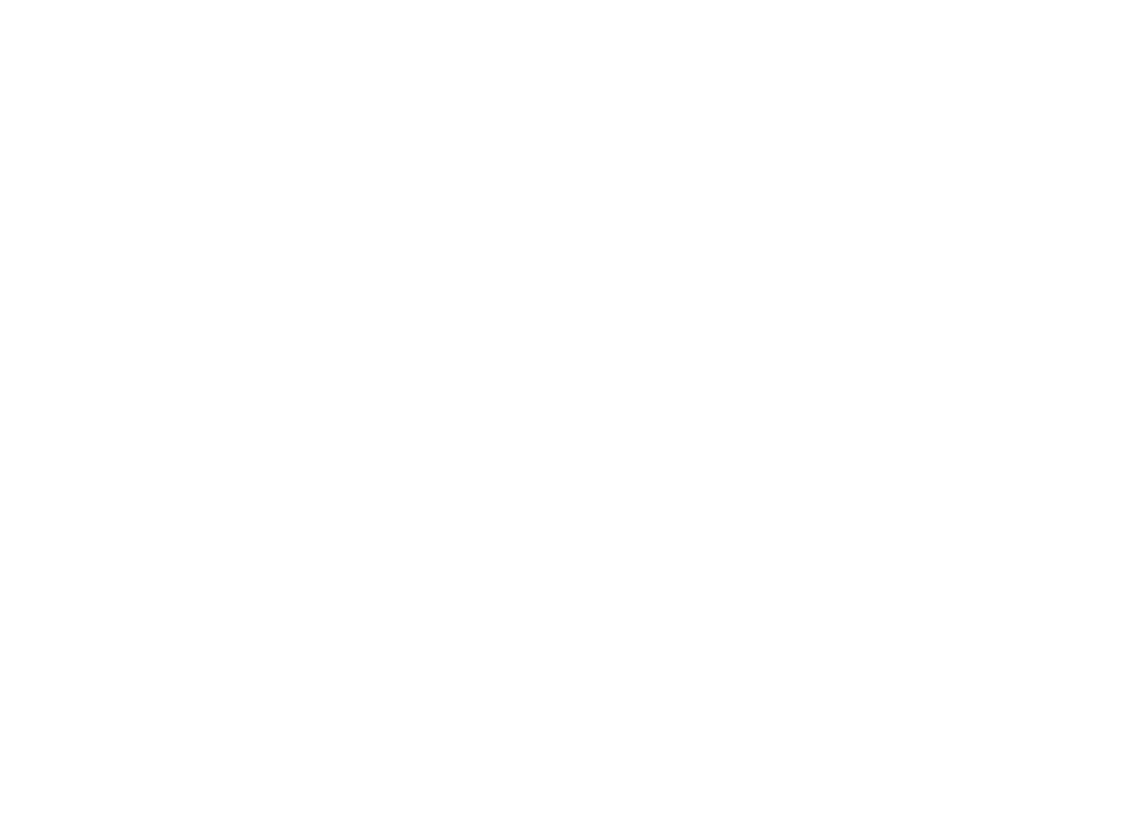
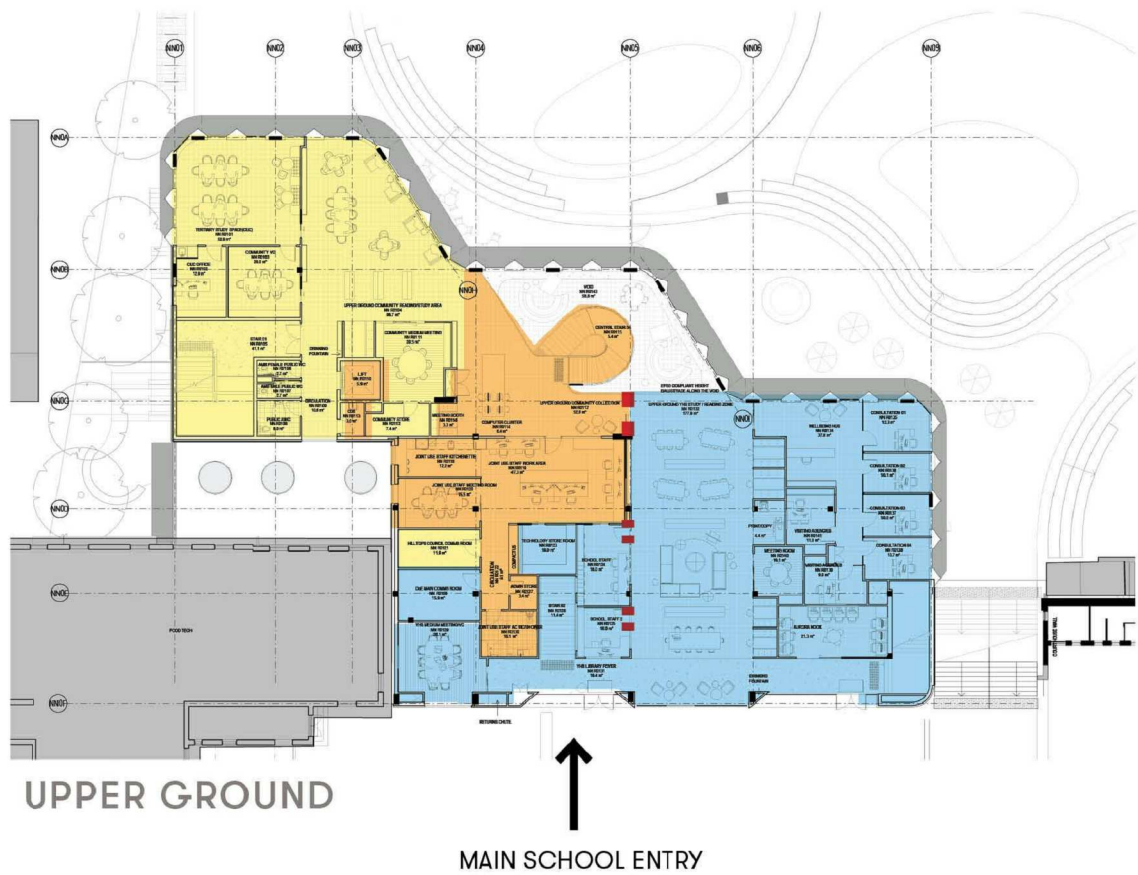

DURING SCHOOL HOURS



OUTSIDE SCHOOL HOURS

- LEGEND
- SCHOOL
  - SHARED
  - COMMUNITY
  - BOOKABLE
  - SECURE LINE
  - DIVIDING PANEL



Planning,  
Industry &  
Environment

Issued under the Environmental Planning and Assessment Act 1979

Approved Application no: SSD-9671

Signed: DC

Granted on: 21 May 2020

Sheet no: 15 of 33

1	SSDA ISSUE	11/10/2019
Rev	Description	Date

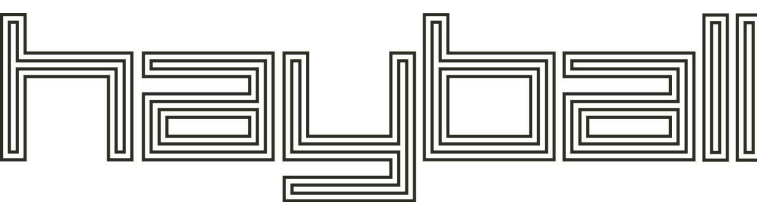

**Melbourne** 4/135 Sturt Street Southbank, VIC 3006  
**Sydney** Ground Floor 11-17 Buckingham Street, Surry Hills NSW 2010  
**Brisbane** Level 12, 324 Queen Street, Brisbane Qld 4000

ABN: 84006394261 NSW Nominated Architects: Tom Jordan 7521, Richard Leonard 7522, David Tordoff 8028

**Project Title**  
YOUNG HIGH SCHOOL COMMUNITY LIBRARY

**Project Address**  
Campbell St, Young NSW 2594

**Drawing Title**  
BLOCK NN - BUILDING OPERATION

**Status**  
SSDA

Drawn By	Checked By	Date Printed	Scale
Author	Checker	11/10/2019 3:37:35 PM	1 : 500

Project No	Drawing No	Revision
2277	SSDA11.02	1

Builders/Contractors shall verify job dimensions before any job commences. Figured dimensions shall take precedence over scaled work. Work shall also conform to the specification, other drawings and job dimensions. All shop drawings shall be submitted to the Architect/Consultant and manufacture shall not commence prior to the return of inspected shop drawings signed by the Architect/Consultant. © Copyright 2008 All rights reserved





VIEW FROM MAIN COMMUNITY ENTRANCE



VIEW FROM MAIN SCHOOL ENTRANCE



**Planning,  
Industry &  
Environment**

*Issued under the Environmental Planning and Assessment Act 1979*

Approved Application no: SSD-9671      Signed: 

Granted on: 21 May 2020      Sheet no: 16 of 33

1	SSDA ISSUE	11/10/2019
Rev	Description	Date

hayball

<b>Melbourne</b> 4/135 Sturt Street Southbank, VIC 3006 T +61 3 9699 3644	<b>Sydney</b> Ground Floor 11-17 Buckingham Street Surry Hills NSW 2010 T +61 2 9660 9329	<b>Brisbane</b> Level 12, 324 Queen Street Brisbane Qld 4000 T +61 7 3211 9821
---	---	--

ABN: 84006394261 NSW Nominated Architects:Tom Jordan 7521,  
Richard Leonard 7522, David Tordoff 8028

**Project Title**  
**YOUNG HIGH SCHOOL COMMUNITY  
LIBRARY**

**Project Address**  
**Campbell St, Young NSW 2594**

**Drawing Title**  
**BLOCK NN - EXTERNAL RENDERS**

**Status**  
**SSDA**

<b>Drawn By</b>	<b>Checked By</b>	<b>Date Printed</b>	<b>Scale</b>
Author	Checker	11/10/2019 3:38:10 PM	

<b>Project No</b>	<b>Drawing No</b>	<b>Revision</b>
2277	SSDA12.01	1

Builders/Contractors shall verify job dimensions before any job commences. Figured dimensions shall take precedence over scaled work. Work shall also conform to the specification, other drawings and job dimensions. All shop drawings shall be submitted to the Architect/Consultant and manufacture shall not commence prior to the return of inspected shop drawings signed by the Architect/Consultant. © Copyright 2008 All rights reserved



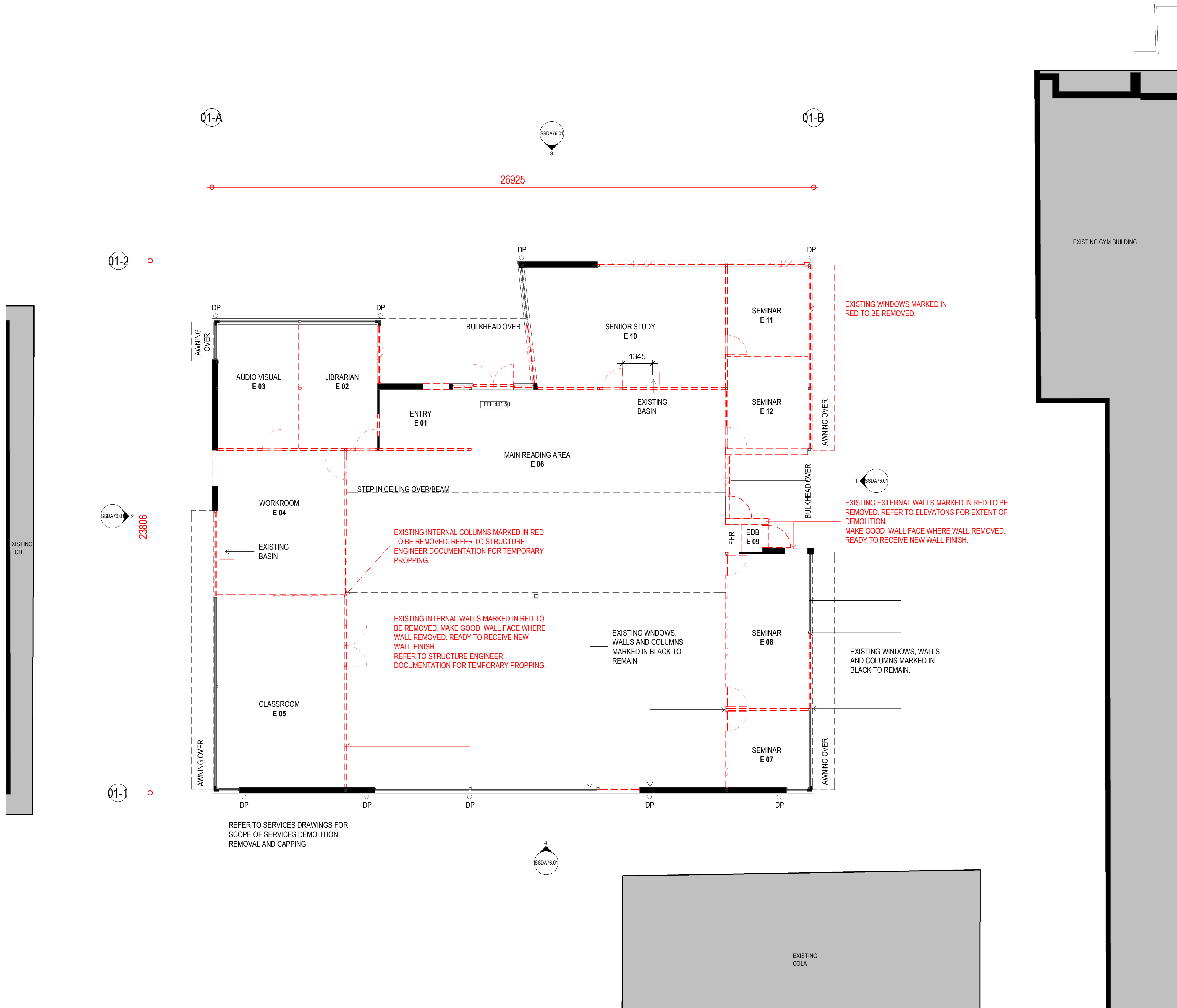

**NSW**  
GOVERNMENT

**Planning,  
Industry &  
Environment**

*Issued under the Environmental Planning and Assessment Act 1979*

Approved Application no: SSD-9671    Signed: *DC*

Granted on: 21 May 2020    Sheet no: 17 of 33

26	SSDA ISSUE	11/10/2019
Rev	Description	Date

**hayball**

<b>Melbourne</b> 4/135 Sturt Street Southbank, VIC 3006 T +61 3 9699 3644	<b>Sydney</b> Ground Floor 11-17 Buckingham Street Surry Hills NSW 2010 T +61 2 9660 9329	<b>Brisbane</b> Level 12, 324 Queen Street, Brisbane Qld 4000 T +61 7 3211 9821
---	---	---

ABN: 84006394261 NSW Nominated Architects: Tom Jordan 7521,  
Richard Leonard 7522, David Tordoff 8028

**Project Title**  
**YOUNG HIGH SCHOOL COMMUNITY  
LIBRARY**

**Project Address**  
**Campbell St, Young 2594**

**Drawing Title**  
**BLOCK EE - GROUND FLOOR PLAN -  
EXISTING & DEMOLITION**

**Status**  
**SSDA**

<b>Drawn By</b>	<b>Checked By</b>	<b>Date Printed</b>	<b>Scale</b>
Author	Checker	11/10/2019 5:16:35 PM	1 : 100

<b>Project No</b>	<b>Drawing No</b>	<b>Revision</b>	
2277	SSDA72.01	26	

Builders/Contractors shall verify job dimensions before any job commences. Figured dimensions shall take precedence over scaled work. Work shall also conform to the specification, other drawings and job dimensions. All shop drawings shall be submitted to the Architect/Consultant and manufacture shall not commence prior to the return of inspected shop drawings signed by the Architect/Consultant. © Copyright 2008 All rights reserved.



1  
EE A06.01  
1:100  
PROPOSED GROUND FLOOR PLAN

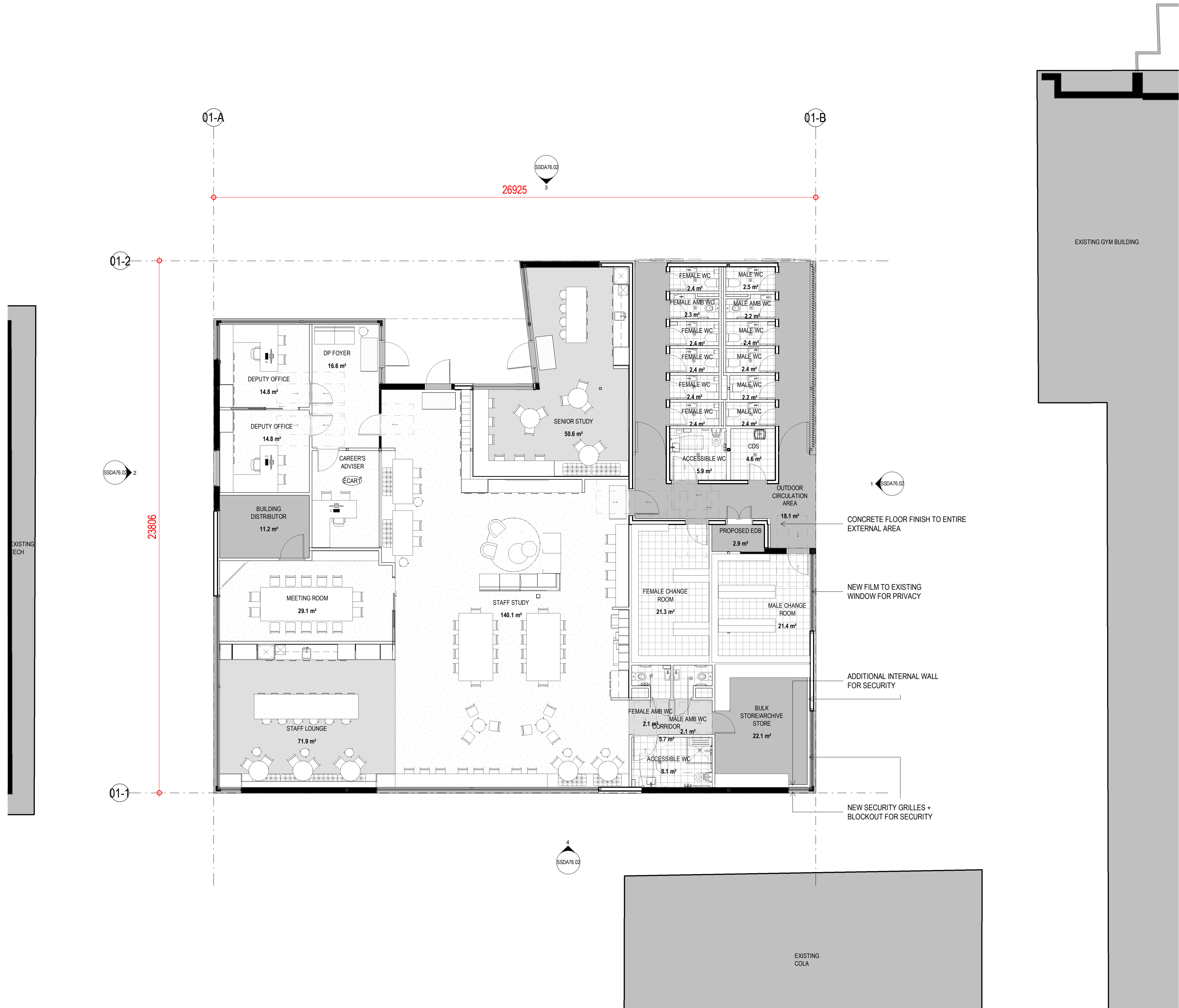

**NSW GOVERNMENT** | **Planning, Industry & Environment**

Issued under the Environmental Planning and Assessment Act 1979

Approved Application no: SSD-9671    Signed: *DC*

Granted on: 21 May 2020    Sheet no: 18 of 33

26	SSDA ISSUE	11/10/2019
Rev	Description	Date
<b>hayball</b>		
<b>Melbourne</b> 4/135 Sturt Street Southbank, VIC 3006 T +61 3 9699 3644	<b>Sydney</b> Ground Floor 11-17 Buckingham Street Surry Hills NSW 2010 T +61 2 9660 9329	<b>Brisbane</b> Level 12, 324 Queen Street, Brisbane Qld 4000 T +61 7 3211 9821
ABN: 84006394261 NSW Nominated Architects: Tom Jordan 7521, Richard Leonard 7522, David Tordoff 8028		

**Project Title**  
YOUNG HIGH SCHOOL COMMUNITY LIBRARY

**Project Address**  
Campbell St, Young 2594

**Drawing Title**  
BLOCK EE - GROUND FLOOR - PROPOSED

**Status**  
SSDA

<b>Drawn By</b>	<b>Checked By</b>	<b>Date Printed</b>	<b>Scale</b>
Author	Checker	11/10/2019 5:16:47 PM	1 : 100

<b>Project No</b>	<b>Drawing No</b>	<b>Revision</b>	
2277	SSDA72.02	26	

Builders/Contractors shall verify job dimensions before any job commences. Figured dimensions shall take precedence over scaled work. Work shall also conform to the specification, other drawings and job dimensions. All shop drawings shall be submitted to the Architect/Consultant and manufacture shall not commence prior to the return of inspected shop drawings signed by the Architect/Consultant. © Copyright 2008 All rights reserved.



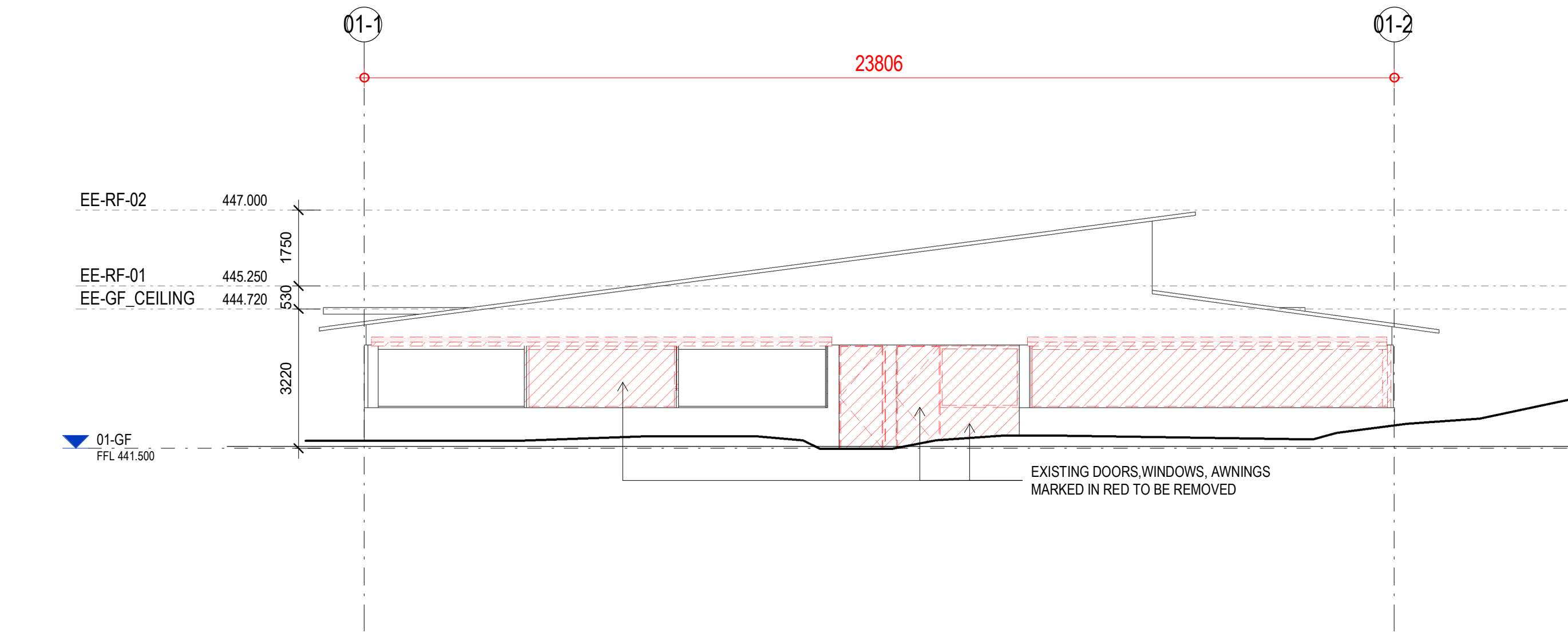

1 EAST ELEVATION - EXISTING & DEMOLITION

EEA01.01 1:100

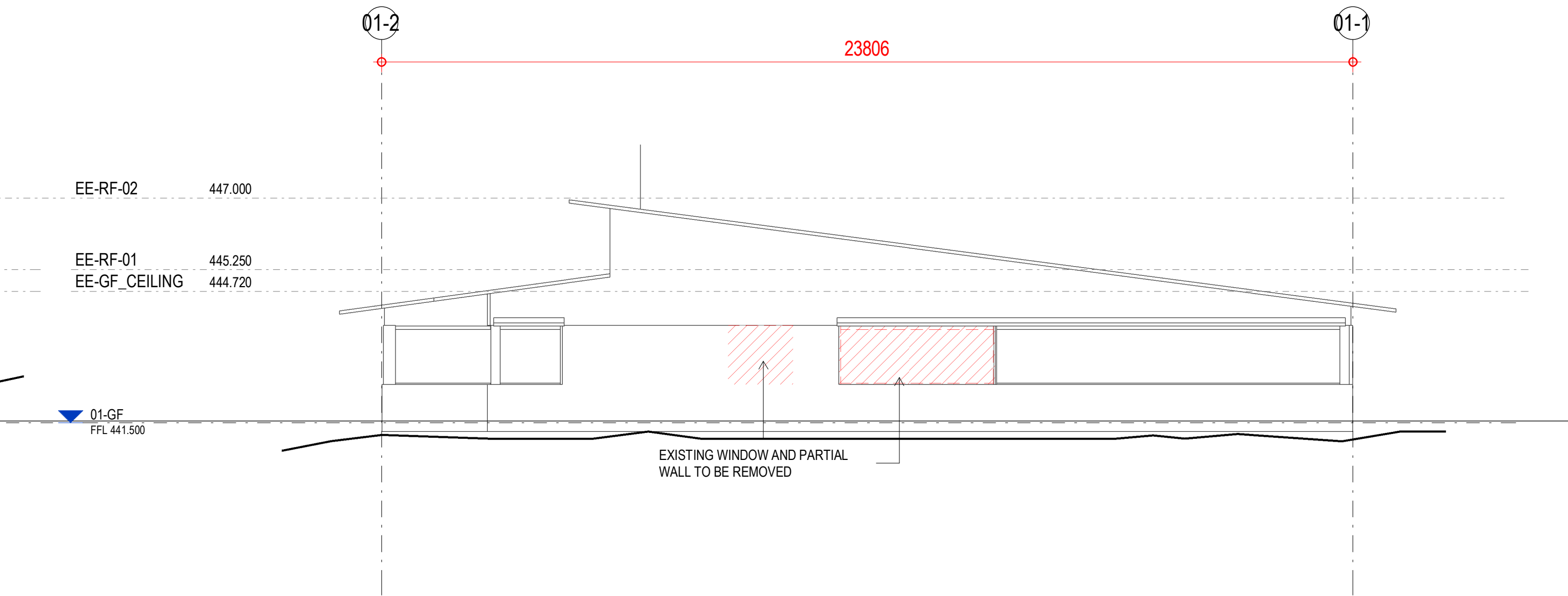

2 WEST ELEVATION - EXISTING & DEMOLITION

EEA01.01 1:100

LEGEND	
<span style="border: 1px dashed red; display: inline-block; width: 20px; height: 10px;"></span>	DEMOLITON
<span style="background-color: grey; display: inline-block; width: 20px; height: 10px;"></span>	EXISTING
<span style="background-color: lightblue; display: inline-block; width: 20px; height: 10px;"></span>	PROPOSED

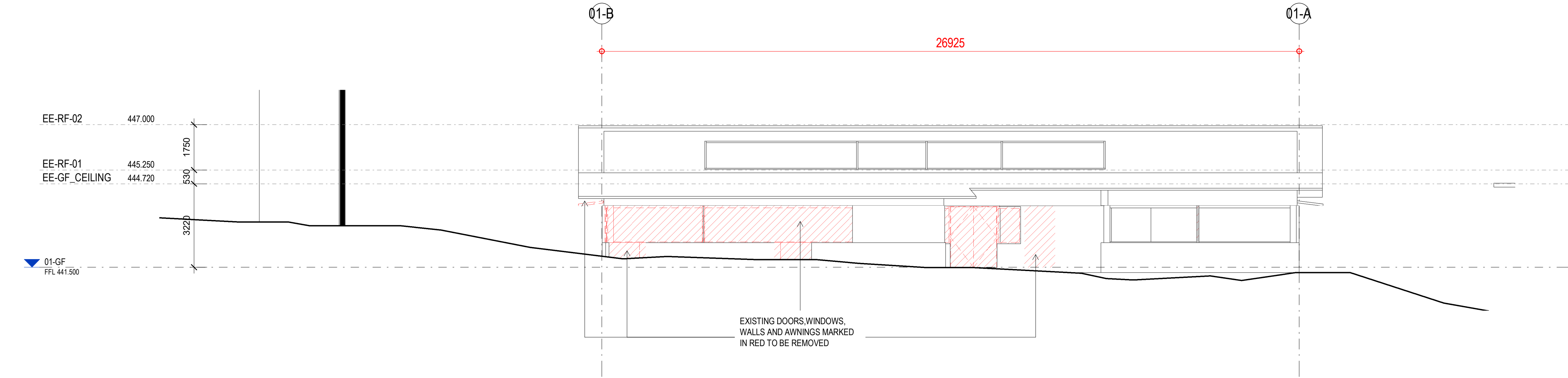

3 NORTH ELEVATION - EXISTING & DEMOLITION

EEA01.01 1:100

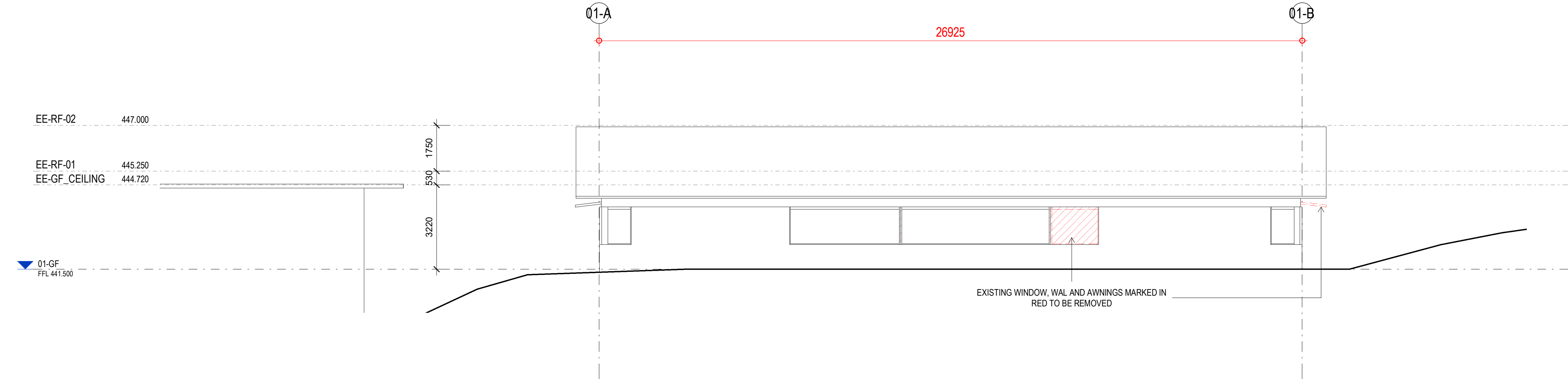

4 SOUTH ELEVATION - EXISTING & DEMOLITION

EEA01.01 1:100



**Planning,  
Industry &  
Environment**

*Issued under the Environmental Planning and Assessment Act 1979*

Approved Application no: SSD-9671      Signed: *DC*

Granted on: 21 May 2020      Sheet no: 19 of 33

26	SSDA ISSUE	11/10/2019
Rev	Description	Date

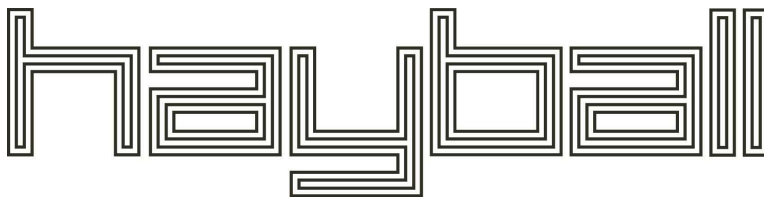

Melbourne	Sydney	Brisbane
4/135 Sturt Street Southbank, VIC 3006 T +61 3 9699 3644	Ground Floor 11-17 Buckingham Street Surry Hills NSW 2010 T +61 2 9660 9329	Level 12, 324 Queen Street, Brisbane Qld 4000 T +61 7 3211 9821

ABN: 84006394261 NSW Nominated Architects: Tom Jordan 7521,  
Richard Leonard 7522, David Tordoff 8028

**Project Title**  
**YOUNG HIGH SCHOOL COMMUNITY LIBRARY**

**Project Address**  
**Campbell St, Young 2594**

**Drawing Title**  
**BLOCK EE - ELEVATIONS - EXISTING & DEMOLITION**

**Status**  
**SSDA**

Drawn By	Checked By	Date Printed	Scale
Author	Checker	11/10/2019 5:16:58 PM	As indicated

Project No	Drawing No	Revision
2277	SSDA76.01	26

Builders/Contractors shall verify job dimensions before any job commences. Figured dimensions shall take precedence over scaled work. Work shall also conform to the specification, other drawings and job dimensions. All shop drawings shall be submitted to the Architect/Consultant and manufacture shall not commence prior to the return of inspected shop drawings signed by the Architect/Consultant. © Copyright 2008 All rights reserved



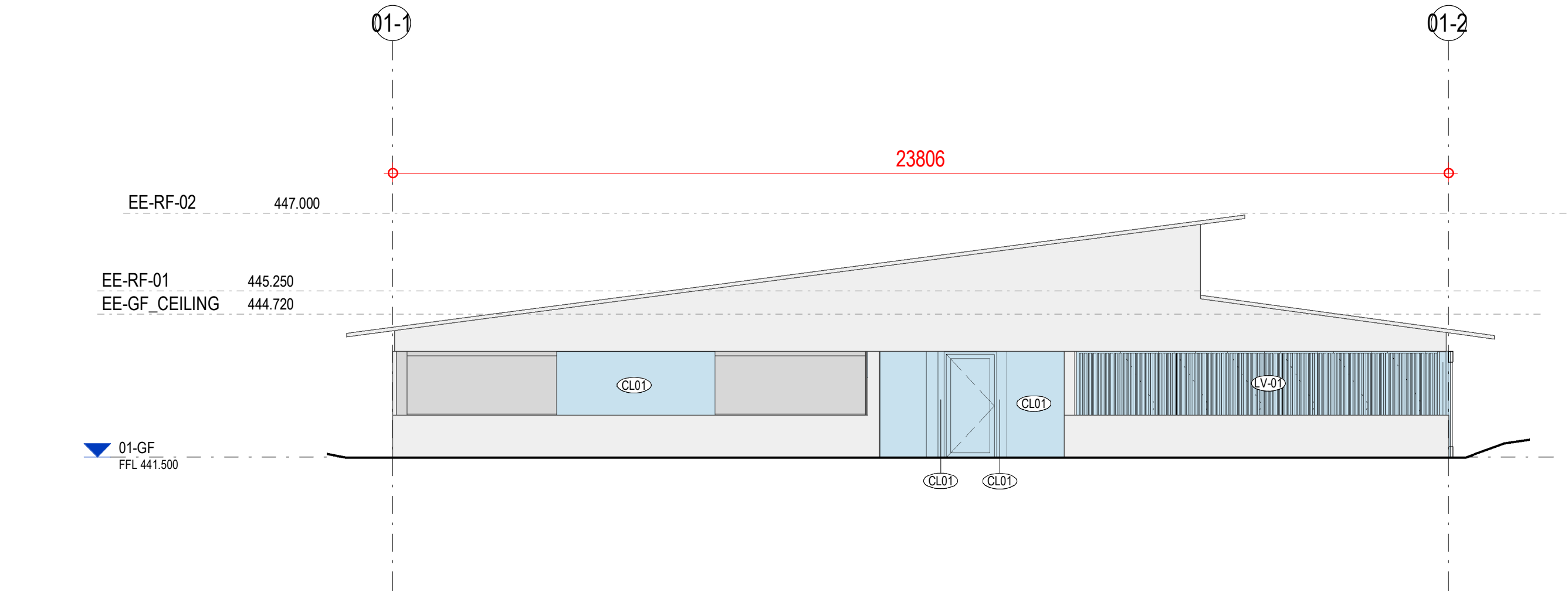

1 EAST ELEVATION - PROPOSED

EE.A02.01 1:100

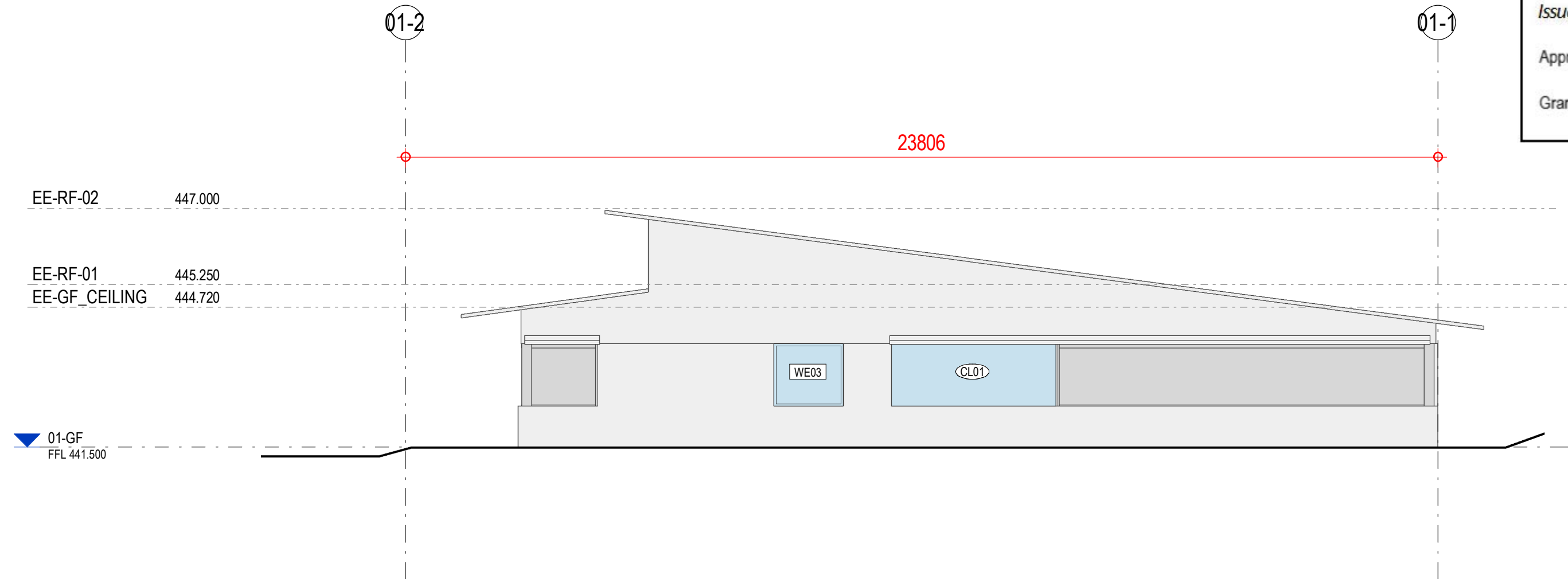

2 WEST ELEVATION - PROPOSED

EE.A02.01 1:100

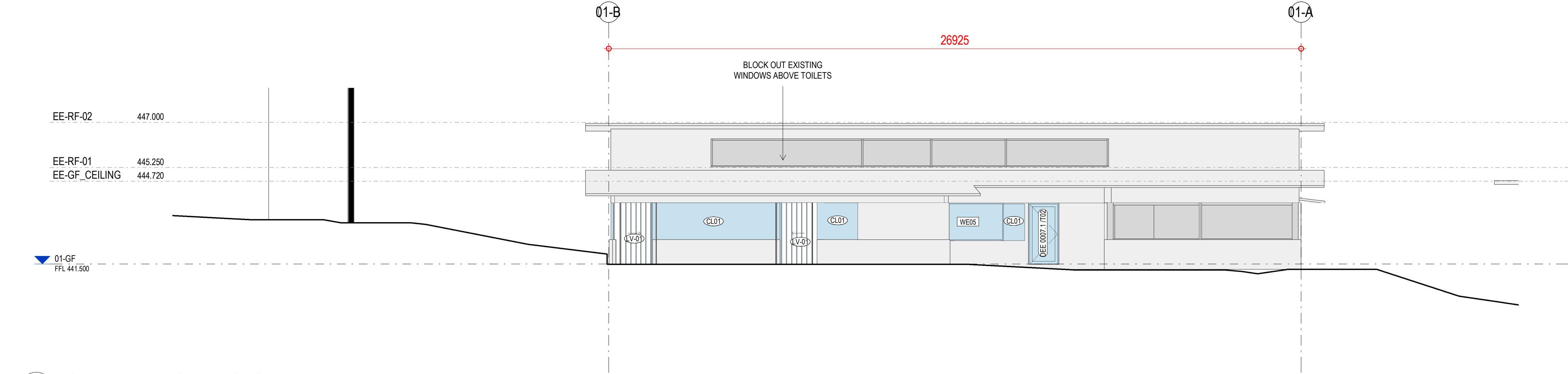

3 NORTH ELEVATION - PROPOSED

EE.A02.01 1:100

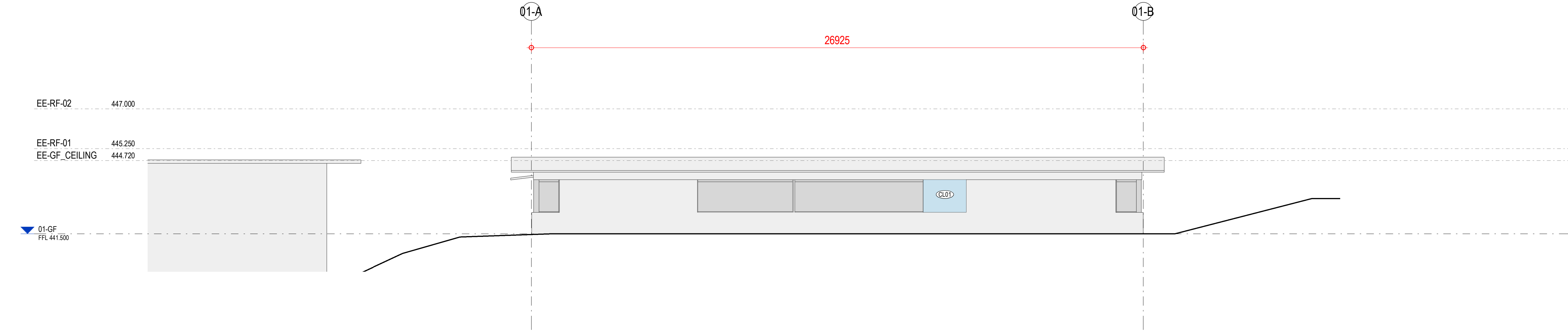

4 SOUTH ELEVATION - PROPOSED

EE.A02.01 1:100

- LEGEND
- DEMOLITON
  - EXISTING
  - PROPOSED

MATERIAL LEGEND



LV-01



CL-01

Rev	Description	Date
26	SSDA ISSUE	11/10/2019

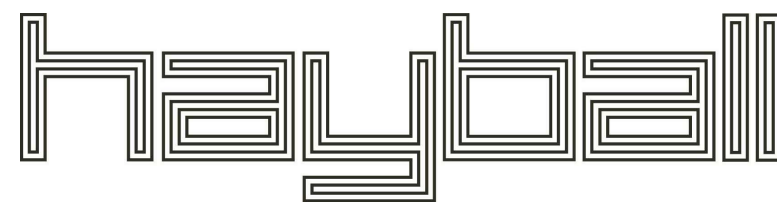

Melbourne	Sydney	Brisbane
4/135 Sturt Street Southbank, VIC 3006 T +61 3 9699 3644	Ground Floor 11-17 Buckingham Street Surry Hills NSW 2010 T +61 2 9660 9329	Level 12, 324 Queen Street, Brisbane Qld 4000 T +61 7 3211 9821
ABN: 84006394261 NSW Nominated Architects:Tom Jordan 7521, Richard Leonard 7522, David Tordoff 8028		

Project Title

YOUNG HIGH SCHOOL COMMUNITY LIBRARY

Project Address

Campbell St, Young 2594

Drawing Title

BLOCK EE - ELEVATIONS - PROPOSED

Status

SSDA

Drawn By	Checked By	Date Printed	Scale
Author	Checker	11/10/2019 5:17:11 PM	As indicated

Project No	Drawing No	Revision
2277	SSDA76.02	26

Builders/Contractors shall verify job dimensions before any job commences. Figured dimensions shall take precedence over scaled work. Work shall also conform to the specification, other drawings and job dimensions. All shop drawings shall be submitted to the Architect/Consultant and manufacture shall not commence prior to the return of inspected shop drawings signed by the Architect/Consultant. © Copyright 2008 All rights reserved











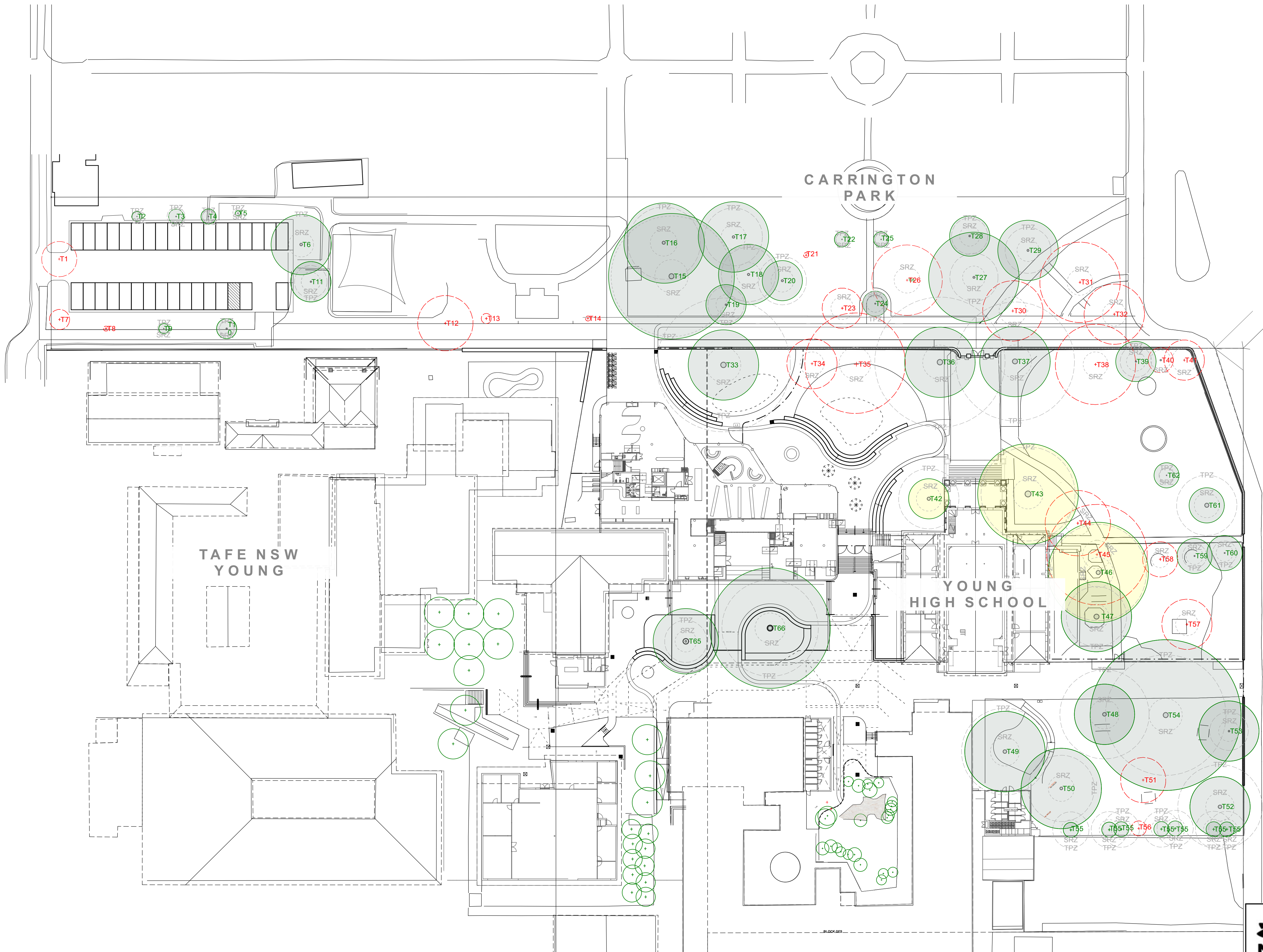

- EXISTING TREES TO BE RETAINED
- EXISTING TREES TO BE RETAINED AND PROTECTED (CANOPY TO BE REDUCED)
- TREES TO BE REMOVED
- STRUCTURAL ROOT ZONES (SRZ)
- TREE PROTECTION ZONES (TPZ)
- SITE BOUNDARY
- EXTENT OF WORKS



**Planning,  
Industry &  
Environment**

*Issued under the Environmental Planning and Assessment Act 1979*

Approved Application no: SSD-9671      Signed: 

Granted on: 21 May 2020      Sheet no: 23 of 33

Rev	Amendment	Date	By
D	DRAFT Schematic Tender	28.08.19	EB
E	Schematic Tender	26.09.19	EB
F	SSDA / Schematic Tender	28.10.19	EB
G	Schematic Tender	15.11.19	GD
H	SSDA / Schematic Tender	23.01.20	EB

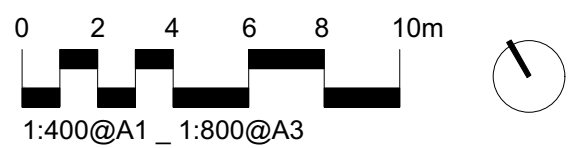

**IMPORTANT NOTES:**  
All dimensions are to be verified by the client prior to construction.  
All dimensions are to be verified by the client prior to construction.  
All dimensions are to be verified by the client prior to construction.  
All dimensions are to be verified by the client prior to construction.  
All dimensions are to be verified by the client prior to construction.  
All dimensions are to be verified by the client prior to construction.  
All dimensions are to be verified by the client prior to construction.  
All dimensions are to be verified by the client prior to construction.  
All dimensions are to be verified by the client prior to construction.  
All dimensions are to be verified by the client prior to construction.

CLIENT  
School Infrastructure NSW & Hilltops Council

ARCHITECT  
Hayball

SCALE  
1:400 @ A1

CHECKED  
LB

DRAWN  
GD / EB

ISSUED FOR  
SSDA

DWG. TITLE  
**Tree Protection & Removal Plan**

PROJECT  
**Young High School, Hilltops Council  
Library & Community Facility**

**360°**  
Level 1, 1 Mary's Place  
Surry Hills, 2010  
P 02 9332 3601  
W 360.net.au  
ABN 90 146 901 322

L-05

PRELIMINARY  
NOT FOR CONSTRUCTION



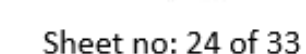

L-06

PRELIMINARY  
NOT FOR CONSTRUCTION



100

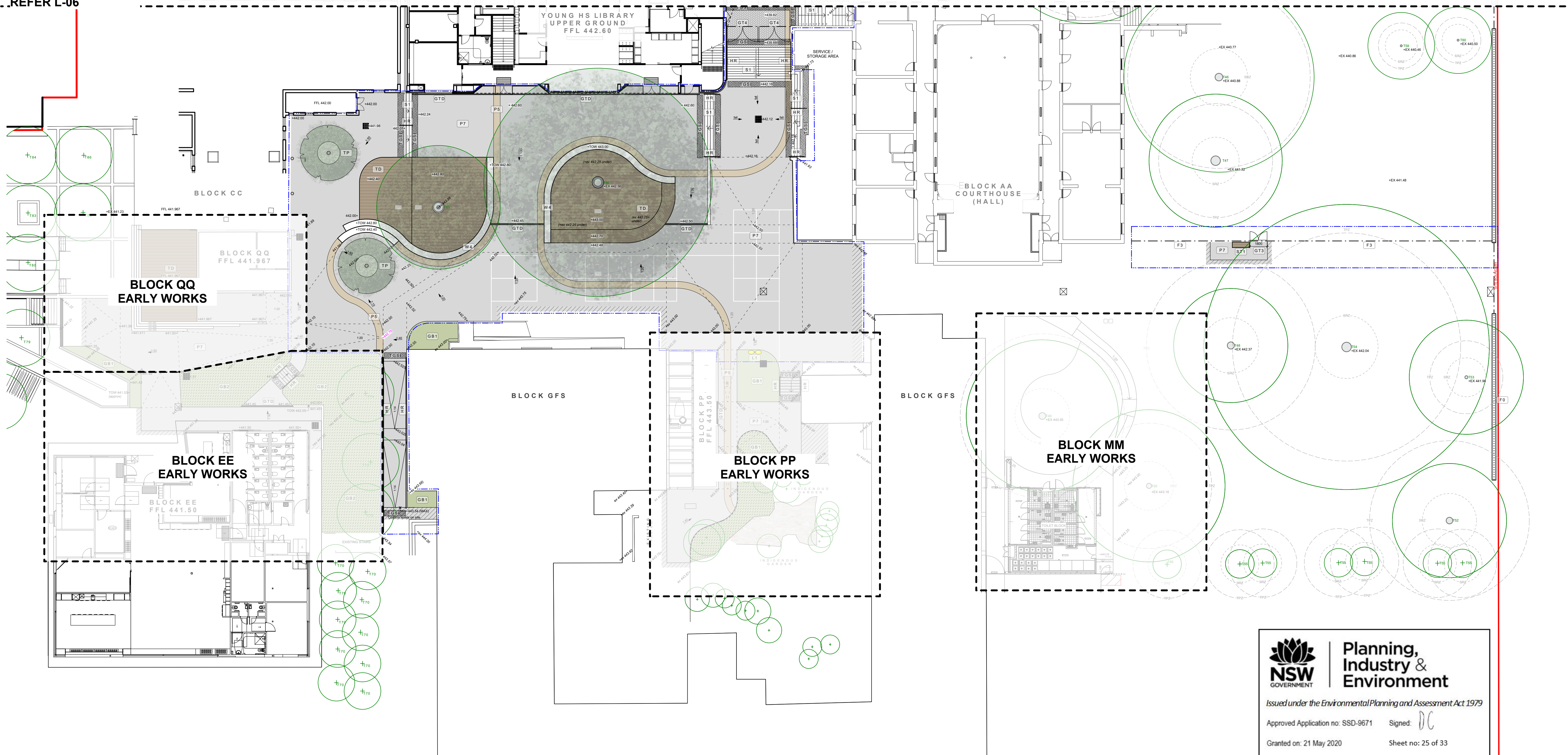

Signed: DC

Sheet no: 25 of 33

Rev	Amendment	Date	By
C	DRAFT Schematic Tender	28.08.19	EB
D	DRAFT Schematic Tender	06.09.19	EB
E	Schematic Tender	26.09.19	EB
F	SSDA / Schematic Tender	28.10.19	GD
G	SSDA / Schematic Tender	29.10.19	GD

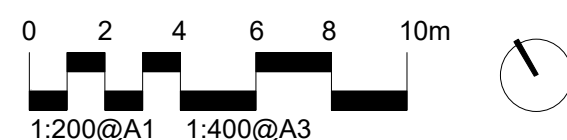

**IMPORTANT NOTES:**

- Do not scale from drawings.
- All discrepancies to be brought to the attention of the Project Landscape Architect.
- Larger scale drawings and written dimensions take preference. All dimensions in mm unless otherwise stated.
- All line dimensions and S/Ls in metres.
- Use Splayed dimensions only.
- Verify all dimensions on site before the commencement of any works.
- Confirmations that locate and predict all services prior to construction.
- All work shall be carried out in accordance with S/Ls, SCA and Local Government Regulations.
- Street Details shall be subject to Engineer's Specifications.
- Drainage & Water Features shall be subject to Hydraulic Engineer's Specifications.
- All work shall be carried out in a professional manner by Qualified Personnel according to Landscape Drawings and Engineer's Specifications.
- Responsibility will be taken by 360 Degrees Landscape Architects Pty Ltd for any variations in design, construction methods, materials specified, and general specifications without permission from the Project Engineer or Landscape Architect.

This Drawing is according to 360 Degrees Landscape Architects Pty Ltd.

CLIENT	School Infrastructure NSW & Hilltops Council
ARCHITECT	Hayball
SCALE	1:200 @ A1

CHECKED LB
DRAWN GD / EB
ISSUED FOR SSDA

DWG. TITLE  
**Landscape Plan 2 - Upper Ground Floor**

PROJECT  
**Young High School, Hilltops Council  
Library & Community Facility**

**360**  
Level 1, 1 Mary's Place  
Surry Hills, 2010  
P 02 9332 3601  
W [360.net.au](http://360.net.au)  
ABN 90 146 901 322

L-07



CAPLE STREET

CARRINGTON PARK

Carpark to Civil Engineers Drawings and Specifications

Existing Turf to be Retained and Improved

EXISTING PLAYGROUND

TAFE NSW  
YOUNG

YOUNG  
LIBRARY

REFER L-06



Planning,  
Industry &  
Environment

Issued under the Environmental Planning and Assessment Act 1979

Approved Application no: SSD-9671

Signed: DC

Granted on: 21 May 2020

Sheet no: 26 of 33

PRELIMINARY  
NOT FOR CONSTRUCTION

Rev	Amendment	Date	By
A	DRAFT Schematic Tender	28.08.19	EB
B	Schematic Tender	26.09.19	EB
C	SSDA / Schematic Tender	28.10.19	EB

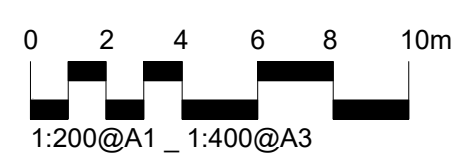

**IMPORTANT NOTES:**  
All dimensions to be brought to the attention of the Project Landscape Architect.  
Landscape Architect's drawings are not to be used for construction without the written consent of the Landscape Architect.  
All work shall be carried out in accordance with the relevant Australian Standards and Regulations.  
All work shall be carried out in a professional manner by Qualified Tradespeople according to Landscape Drawings and Specifications.  
The responsibility will be taken by the Project Landscape Architect for any variations in design, construction, materials, methods specified, and general maintenance without permission from the Project Engineer or Landscape Architect.  
This Drawing is copyright to 360 Degrees Landscape Architects Pty Ltd.

CLIENT  
School Infrastructure NSW & Hilltops Council  
ARCHITECT  
Hayball  
SCALE  
1:200 @ A1

CHECKED  
LB  
DRAWN  
GD / EB  
ISSUED FOR  
SSDA

DWG. TITLE  
Landscape Plan 3 - Carpark  
PROJECT  
Young High School, Hilltops Council  
Library & Community Facility

**360°**  
Level 1, 1 Mary's Place  
Surry Hills, 2010  
P 02 9332 3601  
W 360.net.au  
ABN 90 146 901 322

L-08



PUBLIC READING TERRACES &  
PUBLIC CAFE SEATING TO  
LIBRARY FRONTAGE



RAISED COMMUNITY LAWN  
& EVENT SPACE



RETAINED AND PROTECTED  
*Araucaria cunninghamii* &  
HERITAGE FENCE



CURRAWONG WALK  
NEW PEDESTRIAN BOULEVARD  
WITH INTERPRETIVE ELEMENTS

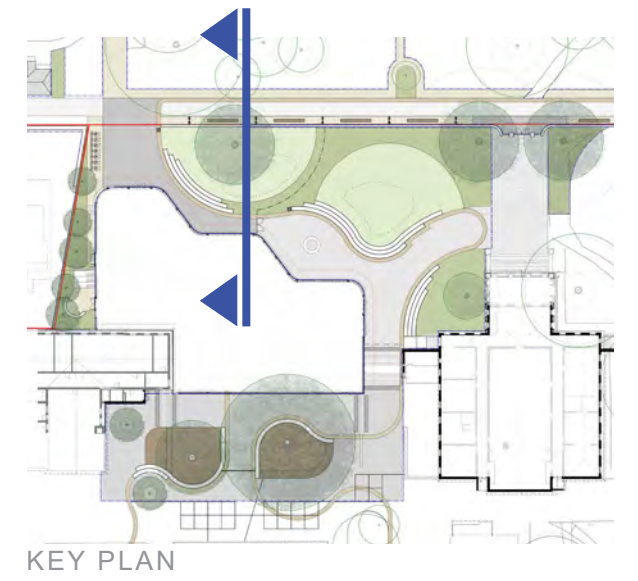

PRELIMINARY  
NOT FOR CONSTRUCTION

Rev	Amendment	Date	By
A	DRAFT Schematic Tender	11.07.19	EB
B	DRAFT Schematic Tender for costing	17.07.19	EE
C	DRAFT Schematic Tender	28.08.19	EB
D	Schematic Tender	26.09.19	EB
E	SSDA / Schematic Tender	28.10.19	EB



### IMPORTANT NOTES:

Do not scale from drawings

All discrepancies to be brought to the attention of the Project Landscape Architect

Large scale drawings and small scale drawings take precedence. All dimensions in mm unless otherwise stated.

All true dimensions and R/L in metres.

Use specified dimensions only.

Verify all dimensions on site before the commencement of any works.

Contractors shall locate and protect all services prior to construction.

All work shall be carried out in accordance with ASDA and Local Government Regulations.

Structural details shall be subject to Engineer's Specifications.

Drainage & Irrigation Details shall be subject to Hydraulic Engineer's Specifications.

All work shall be carried out in accordance with Professional member by Qualified Tradesman according to Landscape Drawings and Engineer's Specifications.

All work shall be taken by 360 Degree Landscape Architects Pty Ltd for any variations in design, construction method, materials specified, and general specifications without permission from the Project Engineer or Landscape Architect.

This Contract is in accord to 360 Degree Landscape Architects Pty Ltd.

CLIENT	School Infrastructure NSW & Hilltops Council
ARCHITECT	Hayball
SCALE	1:50 @ A1

CHECKED LB
DRAWN GD / EB
ISSUED FOR SSDA

DWG. TITLE  
**Landscape Section A**

PROJECT  
**Young High School, Hilltops Council  
Library & Community Facility**

**360**   
Level 1, 1 Mary's Place  
Surry Hills, 2010  
  
P 02 9332 3601  
W [360.net.au](http://360.net.au)  
ABN 90 146 901 322

20-7



OUTDOOR PLAY & LEARNING SPACE



CONCRETE AMPHITHEATRE STYLE SEATING



PLANT PALETTE 'LOOK & FEEL' FOR UNDER PLANTING



CURRAWONG WALK  
NEW PEDESTRIAN BOULEVARD  
WITH INTERPRETIVE ELEMENTS

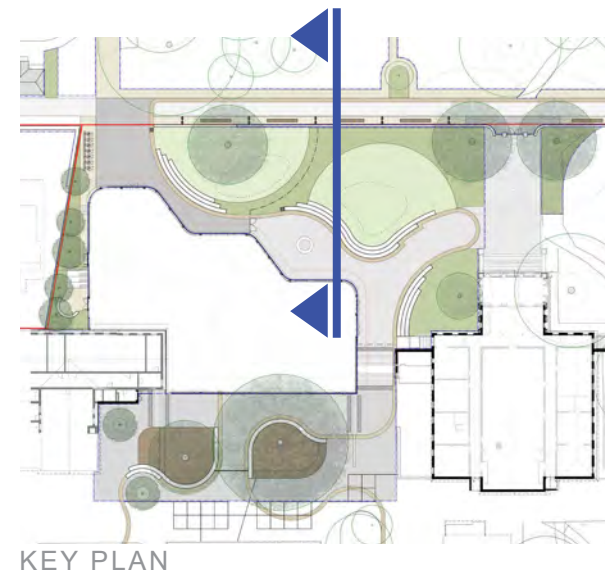

Planning,  
Industry &  
Environment

Issued under the Environmental Planning and Assessment Act 1979

Approved Application no: SSD-9671

Signed: DC

Granted on: 21 May 2020

Sheet no: 28 of 33



PRELIMINARY  
NOT FOR CONSTRUCTION

Rev	Amendment	Date	By
A	DRAFT Schematic Tender	11.07.19	EB
B	DRAFT Schematic Tender for costing	17.07.19	EB
C	DRAFT Schematic Tender	28.08.19	EB
D	Schematic Tender	26.09.19	EB
E	SSDA / Schematic Tender	28.10.19	EB



IMPORTANT NOTES:  
Do not scale from drawings.  
All dimensions to be verified to the satisfaction of the Project Landscape Architect.  
Landscape drawings and other documents are preliminary. All dimensions to be verified to the satisfaction of the Project Landscape Architect.  
Use figures dimensions only.  
Only the dimensions on this drawing are to be used for construction.  
All work shall be carried out in accordance with the NSW and Local Government Regulations.  
All work shall be carried out in accordance with the NSW and Local Government Regulations.  
All work shall be carried out in accordance with the NSW and Local Government Regulations.  
The responsibility for the design and construction of the landscape shall be the responsibility of the Project Engineer or Landscape Architect.  
The Drawing is copyright to 360 Degrees Landscape Architects Pty Ltd.

CLIENT  
School Infrastructure NSW & Hilltops Council  
ARCHITECT  
Hayball  
SCALE  
1:50 @ A1

CHECKED  
LB  
DRAWN  
GD / EB  
ISSUED FOR  
SSDA

DWG. TITLE  
Landscape Section B  
PROJECT  
Young High School, Hilltops Council  
Library & Community Facility

360°  
Level 1, 1 Mary's Place  
Surry Hills, 2010  
P 02 9332 3601  
W 360.net.au  
ABN 90 146 901 322

L-10



A circular inset photograph showing a child from behind, wearing a bright yellow t-shirt and grey athletic pants with blue stripes down the side. The child is climbing a large, light-colored concrete step. Their right foot is on the step, and their left leg is bent as they push up. The background is a solid blue wall. The bottom of the circle shows some brown, textured ground or mulch.



Signed: DC

Sheet no: 29 of 33

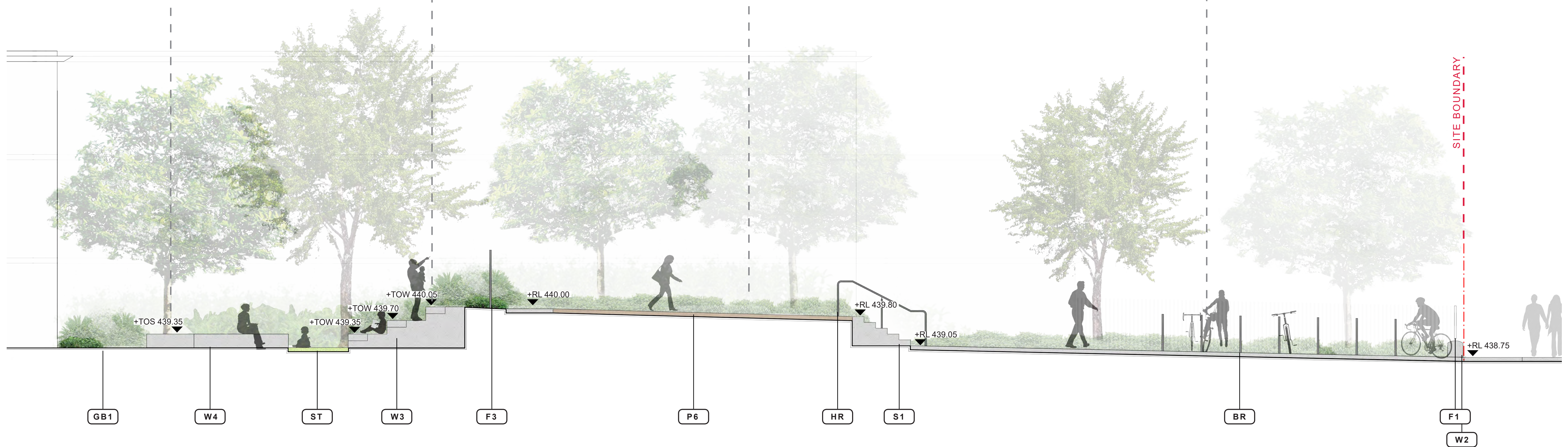

Rev	Amendment	Date	By
A	DRAFT Schematic Tender	11.07.19	EB
B	DRAFT Schematic Tender for costing	17.07.19	EB
C	DRAFT Schematic Tender	28.08.19	EB
D	Schematic Tender	26.09.19	EB
E	SSDA / Schematic Tender	28.10.19	EB

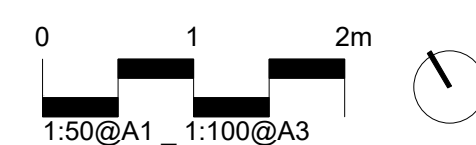

**IMPORTANT NOTES:**

- Do not scale from drawings
- All discrepancies to be brought to the attention of the Project Landscape Architect
- Use original drawings and verify dimensions take precedence. All dimensions in mm unless otherwise stated.
- All tree dimensions and R/Ls to be verified.
- Use Square dimensions call out to the bottom of the page.
- Verify all dimensions and R/Ls before the commencement of any works.
- Contractors shall locate and protect all services prior to construction.
- All work shall be carried out in accordance with AS/NZS, BCA and Local Government Regulations.
- Structural Details shall be subject to Engineer's Specifications.
- Soil and Water Feature Details shall be subject to Hydrologist/Engineer's Specifications.
- All work shall be carried out in a professional manner by Qualified Tradesmen according to Landscape Drawings and Engineer's Specifications.
- Work shall be taken to 300 Degrees Landscape Architects Pty Ltd for any variations in design, construction method, materials specified, and general specifications without permission from the Project Engineer or Landscape Architect.
- This Drawing is copyright to 300 Degrees Landscape Architects Pty Ltd.

CLIENT	School Infrastructure NSW & Hilltops Council
ARCHITECT	Hayball
SCALE	1:50 @ A1

CHECKED	LB
DRAWN	GD / EB
ISSUED FOR	SSDA

DWG. TITLE  
**Landscape Section C**

PROJECT  
**Young High School, Hilltops Council  
Library & Community Facility**

**360**   
Level 1, 1 Mary's Place  
Surry Hills, 2010  
  
P 02 9332 3601  
W [360.net.au](http://360.net.au)  
ABN 90 146 901 322

—









Approved Application no: SSD-9671

Granted on: 21 May 2020

Sheet no: 31 of 33



Rev	Amendment	Date	By
A	DRAFT Schematic Tender	11.07.19	EB
B	DRAFT Schematic Tender for costing	17.07.19	EB
C	DRAFT Schematic Tender	28.08.19	EB
D	Schematic Tender	26.09.19	EB
E	SSDA / Schematic Tender	28.10.19	EB

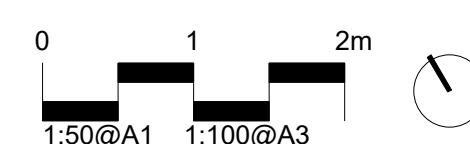

**IMPORTANT NOTES:**

- Do not scale from drawings.
- All dimensions to be brought to the attention of the Project Landscape Architect.
- Larger scale drawings and written dimensions take preference. All dimensions in mm unless otherwise stated.
- Dimensions are to be taken from the center line of the road and the center of the drainage.
- Use fixed dimensions only.
- Verify all dimensions on site before the commencement of any works.
- Contractor shall locate and protect all services prior to a construction.
- All work shall be carried out in accordance with the relevant Government Regulations.
- Structural Details shall be subject to Engineer's Specifications.
- Drainage & Water Feature Details shall be subject to Hydrology Local Engineer's Specifications.
- All work shall be carried out in a professional manner by Qualified Tradesman according to Landscape Drawings and Regulations.

For responsibility, will be taken by 300 Drawings Landscape Architects Pty Ltd for any variations in design, construction methods and specifications. All specific details and specifications will be taken from the Project Engineer's Drawings and Specifications.

The Drawing is copyright to © 2009 Drawings Landscape Architects Pty Ltd.

CLIENT	School Infrastructure NSW & Hilltops Council
ARCHITECT	Hayball
SCALE	1:50 @ A1

CHECKED LB
DRAWN GD / EB
ISSUED FOR SSDA

DWG. TITLE  
**Landscape Section E**

PROJECT  
**Young High School, Hilltops Council  
Library & Community Facility**

**360**  
Level 1, 1 Mary's Place  
Surry Hills, 2010  
P 02 9332 3601  
W 360.net.au  
ABN 90 146 901 322

2



**GROUND FINISHES**

- P1: Light gray concrete finish.
- P2: Red brick pavers.
- P3: Red brick pavers.
- P4: Light gray concrete finish with a metal grate.
- P6: Light gray concrete finish with a metal grate.
- P7: Light gray concrete finish with a metal grate.
- INT: Light gray concrete finish with a metal grate.

**WALLS EDGES & DECKING**

- E1: Concrete edge with a metal grate.
- E2: Concrete edge with a metal grate.
- TD: Concrete edge with a metal grate.
- W3: Concrete edge with a metal grate.
- W4: Concrete edge with a metal grate.
- W4: Concrete edge with a metal grate.

**SOFTWORKS FENCES & FURNITURE**

- GB: Green bench.
- TURF: Green turf.
- F1: Green turf.
- F2: Green turf.
- F3: Green turf.
- GT3: Green turf.
- W5: Green turf.
- S1: Concrete steps.
- HR: Concrete steps.
- ST1: Concrete steps.
- L1: Concrete steps.
- DF: Concrete steps.
- BR: Concrete steps.
- BN: Concrete steps.

CODE

[illegible]



