

Wentworth Point new high school

Works notification | 14 July 2023

Ongoing lane and roundabout impacts on Burroway Road July to October 2023

The next stage of works to deliver Wentworth Point new high school involves laying approximately 90 metres of inground pipework to install the critical water and wastewater infrastructure for the new high school.

These works are expected to take place during usual construction hours, Monday to Friday between 7am and 6pm from Monday 24 July 2023 and are expected to be complete by the end of October. If there are any major weather impacts affecting this end date, we will advise the community, and the work will be finished as soon as possible.

The work will include temporary impacts to a section of Burroway Road. This includes changes to pedestrian access, the temporary loss of up to six parking spaces, and partial road lane closures. Please be assured that access to Burroway Road and Wentworth Place will remain open at all times.

Phase 1 of this work will involve changes to the regular use of the roundabout on Burroway Road. During construction hours only, vehicles will be unable to make U-turns from some directions. Phase 1 is expected to be complete within the first four weeks. Please refer to the maps over the page showing the temporary disruptions to the roundabout and road during construction hours.

To provide continuous vehicle access and minimise the impact, work will occur in smaller sections. At the start of each shift the construction zone and traffic control will be set up to control or close a section of the road.

Outside of the construction hours the trenches will be covered with road plates allowing the road to return to normal function.

Across the work area, traffic management will be in place to divert traffic safely around the road closures and existing pedestrian closures. This includes dedicated traffic controllers during work hours, signage and barriers around the work.

There may be some additional noise created during this work from the concrete cutting of the road, but live noise monitoring equipment will be in place to ensure works are within the allowable noise range.

Gas network works

At the end of this period, Jemena will be undertaking critical works on the gas network. This work will take place in the same work zone as the Sydney Water works. We are working with Jemena to forecast the works and timing. More information about planned interruptions can be found at <https://jemena.com.au/gas>.

Staying informed

School Infrastructure NSW will continue to share updates as the project progresses.

Visit the project website at edu.nsw.link/WPNHS or scan the QR code for all the project details, project updates and documentation or register via the form on the 'Get involved' tab to have project updates and notifications like this emailed to you.

Thank you for your patience while we deliver this important new school infrastructure.

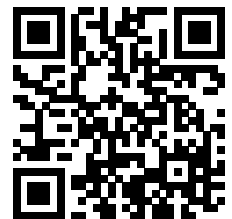

Phase 1: The roundabout will temporarily become a T-intersection during work hours and cannot be used for U-turns during construction hours. This work will be undertaken first and is expected to be completed in the first four weeks.

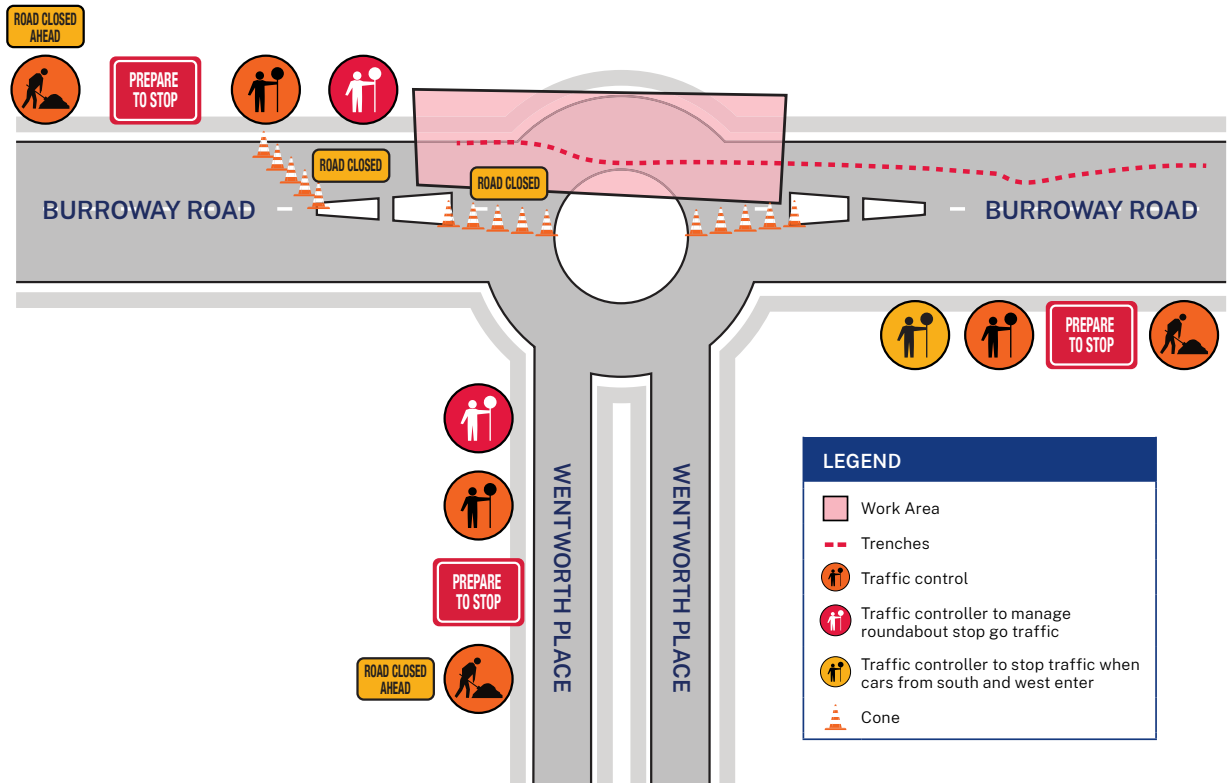

Phase 2: The roundabout will operate as usual, with exit reduced to one lane during work hours.

