

# Project overview

We are redeveloping Wee Waa High School.

Features of the new high school will include:

 New learning spaces

 Modern core facilities including a library and multipurpose hall

 New agricultural and environment centre

 Sports fields and sports courts

 New Indigenous cultural centre



Artist impression of Wee Waa High School. Indicative only.

## Wee Waa High School redevelopment

For more information phone: 1300 482 651  
Email: [schoolinfrastructure@det.nsw.edu.au](mailto:schoolinfrastructure@det.nsw.edu.au)

# Artist impressions



## Wee Waa High School redevelopment

For more information phone: 1300 482 651  
Email: [schoolinfrastructure@det.nsw.edu.au](mailto:schoolinfrastructure@det.nsw.edu.au)

# Design

The concept design phase is now complete, the concept design provides a high-level vision for the site.

The design will continue to progress through future design phases, in consultation with stakeholders.

The project team will continue to seek input from the Project Reference Group, school operations and key community stakeholders.



Proposed site plan for Wee Waa High School

## Wee Waa High School redevelopment

For more information phone: 1300 482 651  
Email: [schoolinfrastructure@det.nsw.edu.au](mailto:schoolinfrastructure@det.nsw.edu.au)

# Ground floor

Proposed design



## Wee Waa High School redevelopment

For more information phone: 1300 482 651  
Email: [schoolinfrastructure@det.nsw.edu.au](mailto:schoolinfrastructure@det.nsw.edu.au)

# First floor

## Proposed design

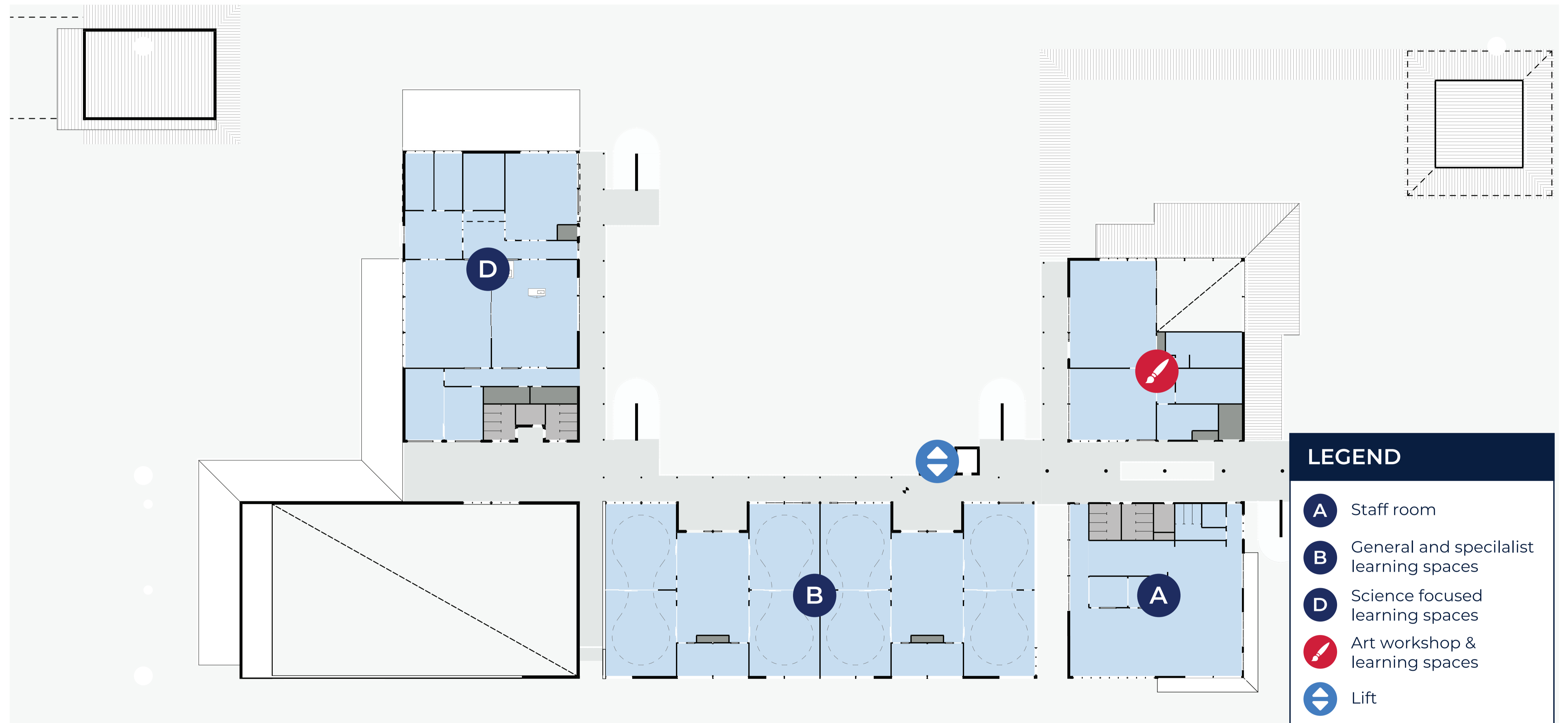

## Wee Waa High School redevelopment

For more information phone: 1300 482 651  
Email: [schoolinfrastructure@det.nsw.edu.au](mailto:schoolinfrastructure@det.nsw.edu.au)

# Project schedule

Early works are likely to begin in early 2022 with construction anticipated to begin soon after, pending planning approvals.

It is expected that the project will be complete in late 2022, subject to weather and planning approvals.



Artist impression of Indigenous cultural centre. Indicative only.

## Indicative timeline

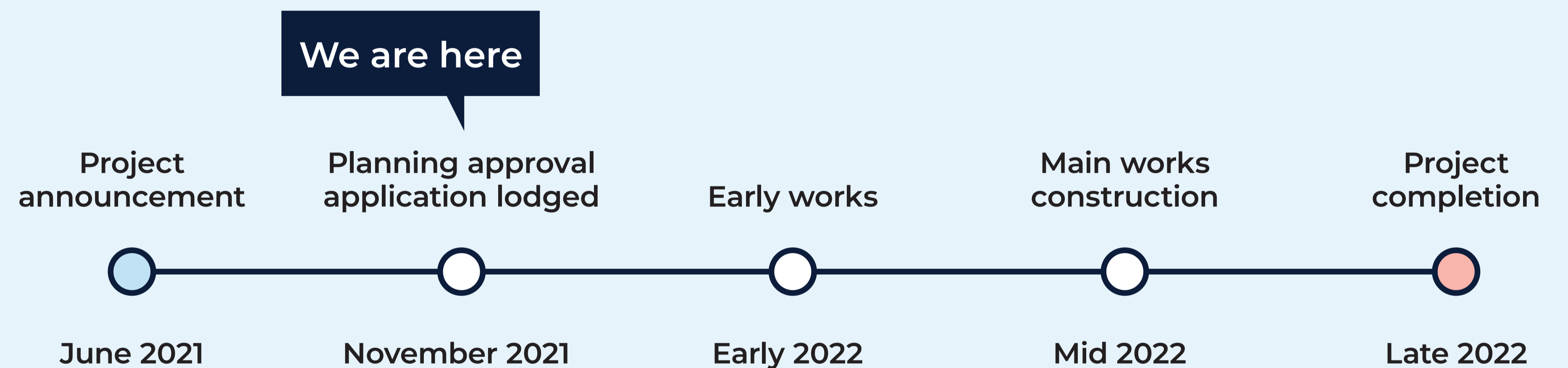

## Wee Waa High School redevelopment

For more information phone: 1300 482 651  
Email: [schoolinfrastructure@det.nsw.edu.au](mailto:schoolinfrastructure@det.nsw.edu.au)

# Drainage and waterflow

The site will encompass a landscaped water flow channel along the southern and western boundaries of the site with water draining systems to guide water from northern and eastern boundaries.

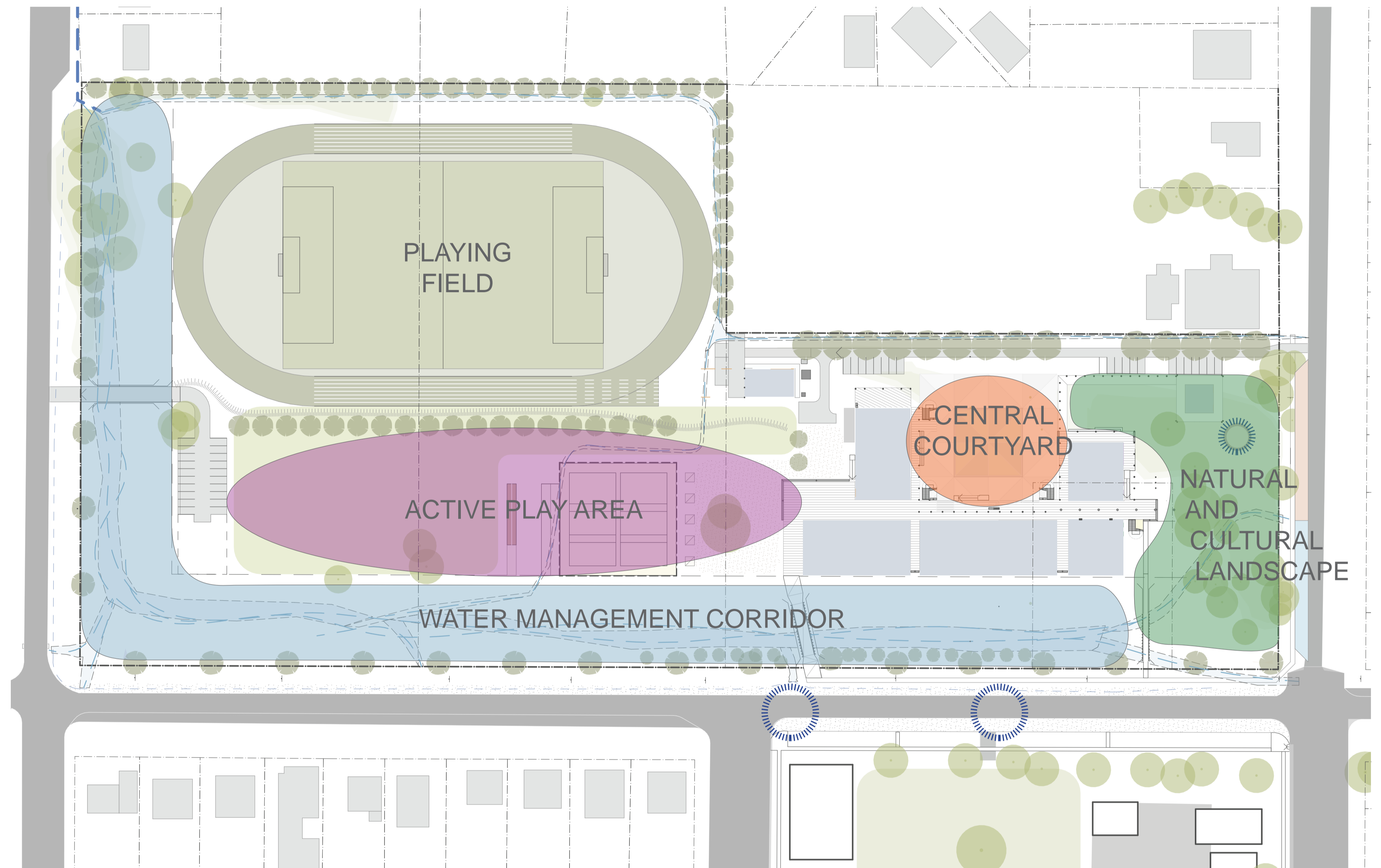

## Wee Waa High School redevelopment

For more information phone: 1300 482 651  
Email: [schoolinfrastructure@det.nsw.edu.au](mailto:schoolinfrastructure@det.nsw.edu.au)

# Drainage and waterflow

Computer modelling of significant rain events provides reassurance that the proposed solution will have long lasting positive impacts for the new school and surrounding properties.

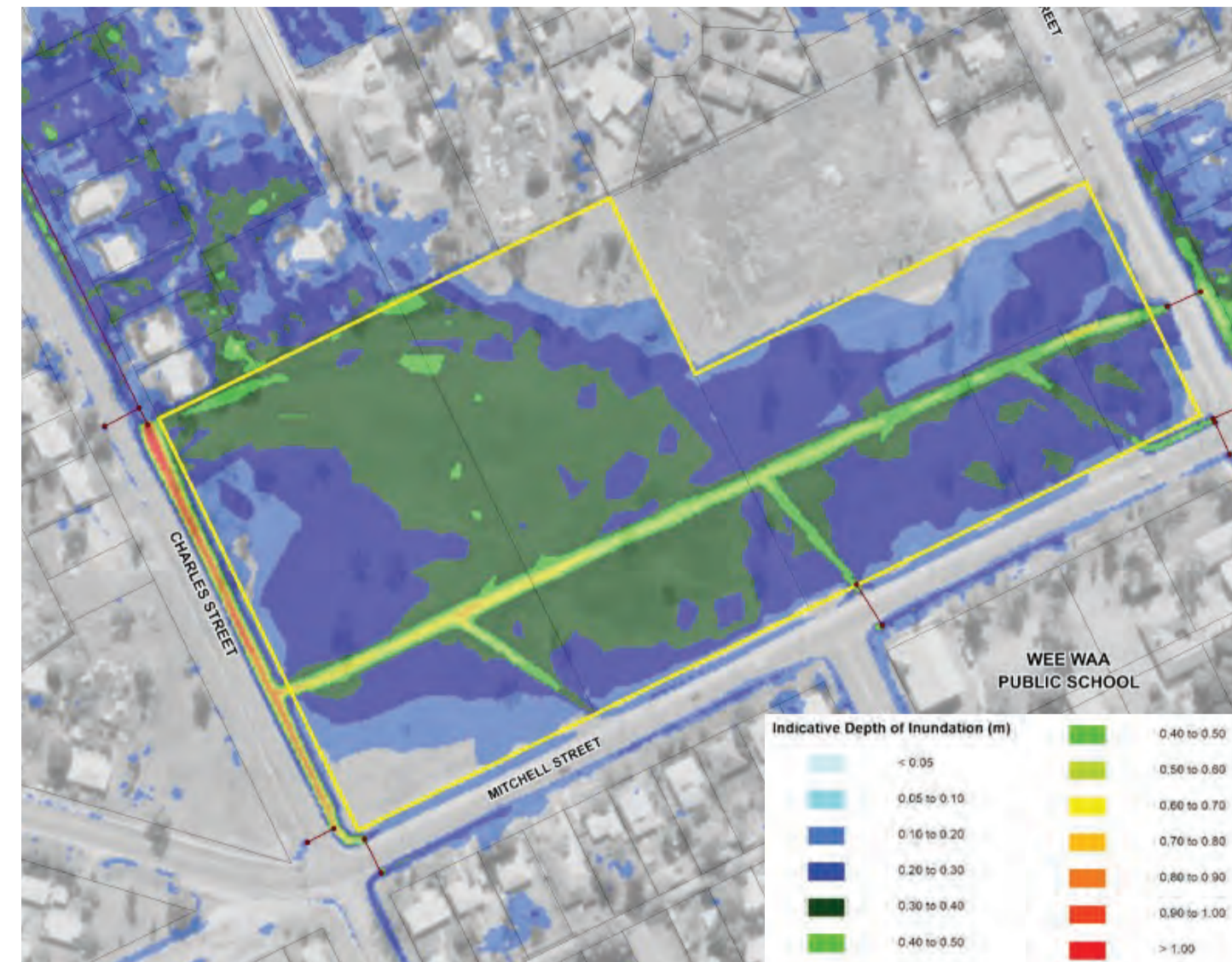

Detailed flood analysis - existing site  
20% AEP (5 year event)

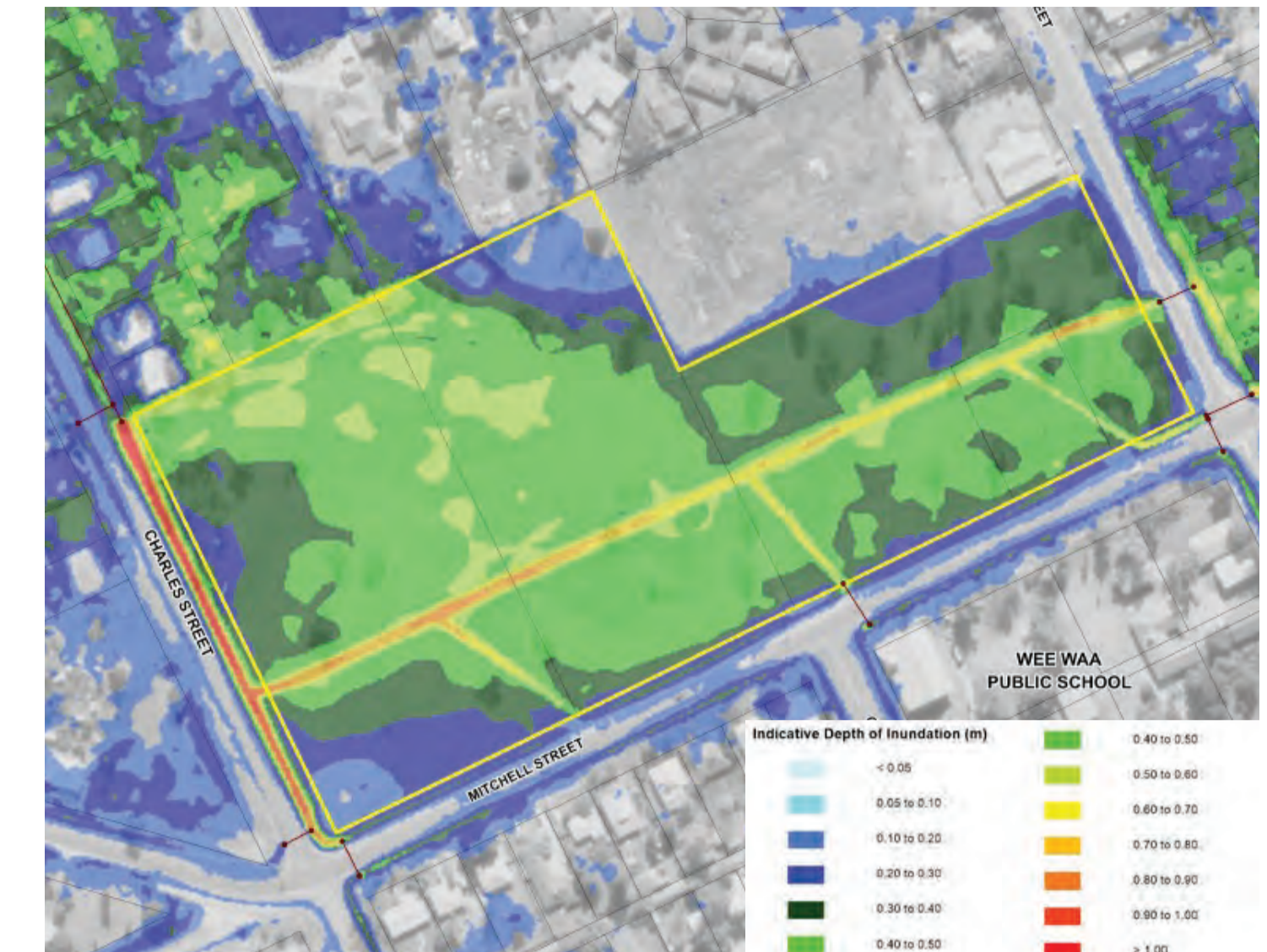

Detailed flood analysis - existing site  
1% AEP (100 year event)



Detailed flood analysis - with  
proposed plan  
20% AEP (5 year event)

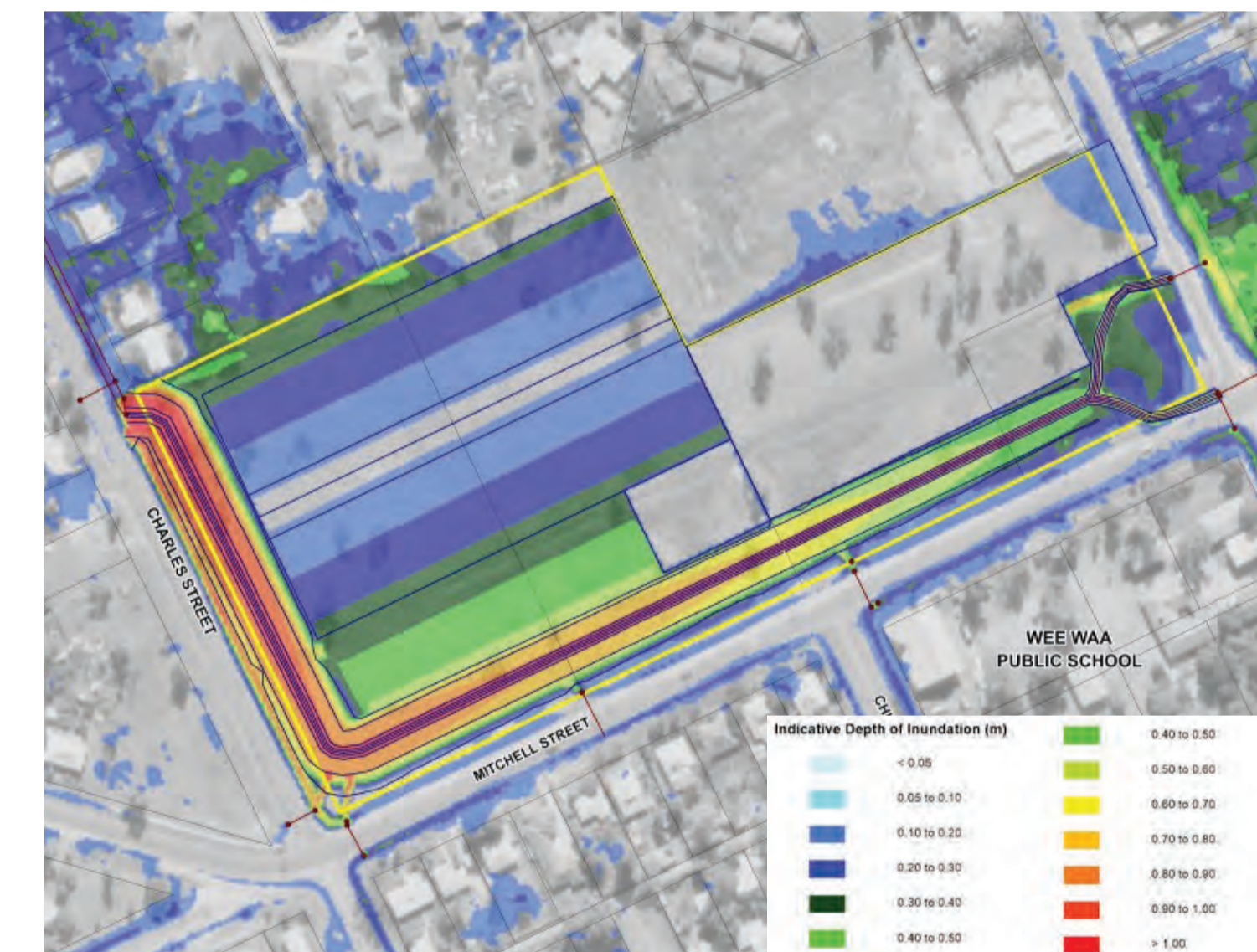

Detailed flood analysis - after  
proposed plan  
1% AEP (100 year event)

## Wee Waa High School redevelopment

For more information phone: 1300 482 651  
Email: schoolinfrastructure@det.nsw.edu.au