

LEGEND

DRAWINGS TO BE PRINTED IN COLOUR

- PC02 - POWDERCOAT, DURATEC INTENSITY SUNSHINE
- CPA02 - CEMINTEL SURROUND, GREYISH BASE
- CPA03 - CEMINTEL SURROUND, BLACKISH BASE
- CPA04 - CEMINTEL SURROUND, GAUZE



A Block B - North Elevation
Scale 1:100

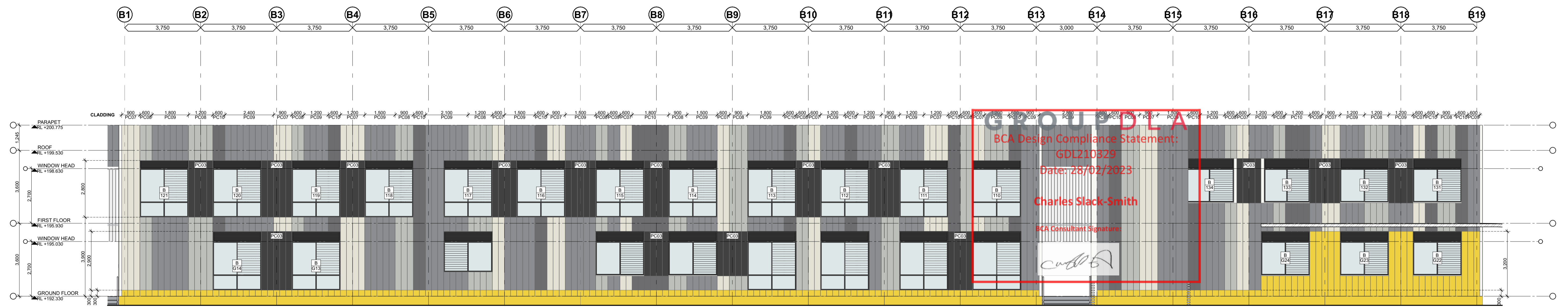

GROUP DLA
 BCA Design Compliance Statement:
 GDL210329
 Date: 28/02/2023
 Charles Slack-Smith
 BCA Consultant Signature

B Block B - South Elevation
Scale 1:100

CONSULTANTS

MECHANICAL ENGINEER
Stenssen Warming
T: 9587 2200

ELECTRICAL, HYDRAULIC & FIRE ENGINEER
JHA Consulting Engineers
T: 9437 1000

SUSTAINABILITY & ACOUSTIC CONSULTANT
E-LAB Consulting
T: 04 4734 3458

LANDSCAPE ARCHITECT
Moir Landscape Architecture
T: 4865 3500

BCA CONSULTANT
Group DLA
T: 8385 3160

STRUCTURAL ENGINEER
Northrop Consulting Engineers
T: 4927 5666

AMENDMENTS

No	Chk	Date	Comment	No	Chk	Date	Comment	
A	00	31.01.22	Schematic Design Submission	00	CE	EB	22.12.22	Issued For Construction
B	01	17.03.22	Draft Contract Documentation	01	CE	EB	23.06.22	Issue For Construction Certificate
C	01	23.03.22	Contract Documentation					
D	01	18.05.22	For Information					
E	01	25.05.22	Revised drawings					
F	01	01.06.22	Issue for Review					
G	01	29.06.22	For Review					
H	01	04.08.22	For Contract					
I	01	22.11.22	Issue For Construction					

NOTES

- Dimensions are in millimetres unless otherwise shown.
- Work to given dimensions. Do not scale from drawing.
- Check all dimensions on site prior to construction and fabrication.
- Bring any discrepancies to the attention of the proprietor & architect.

CLIENT NAME
BUILT

SCALE
0m 1 2 3 4 5 1:100 @A1

PROJECT NAME AND ADDRESS
Wee Waa High School
105 - 107 Mitchell Street, Wee Waa
NSW 2388

DRAWN CE **APPROVED** EB

STATUS
For Construction

DRAWING TITLE
Block B - Elevations 01

PROJECT NO. 4576 **DRAWING NO.** WD3011 **REV.** 01

SHAC

T +61 2 4961 5888 224 Maitland Road Nominated Architect
F +61 2 4962 2577 Balingon NSW 2296 Justin Hamilton (E160)
E info@shac.com.au Australia ABN 32 131 584 846

LEGEND

DRAWINGS TO BE PRINTED IN COLOUR

- PC02 - POWDERCOAT, DURATEC INTENSITY SUNSHINE
- CPA02 - CEMINTEL SURROUND, GREYISH BASE
- CPA03 - CEMINTEL SURROUND, BLACKISH BASE
- CPA04 - CEMINTEL SURROUND, GAUZE

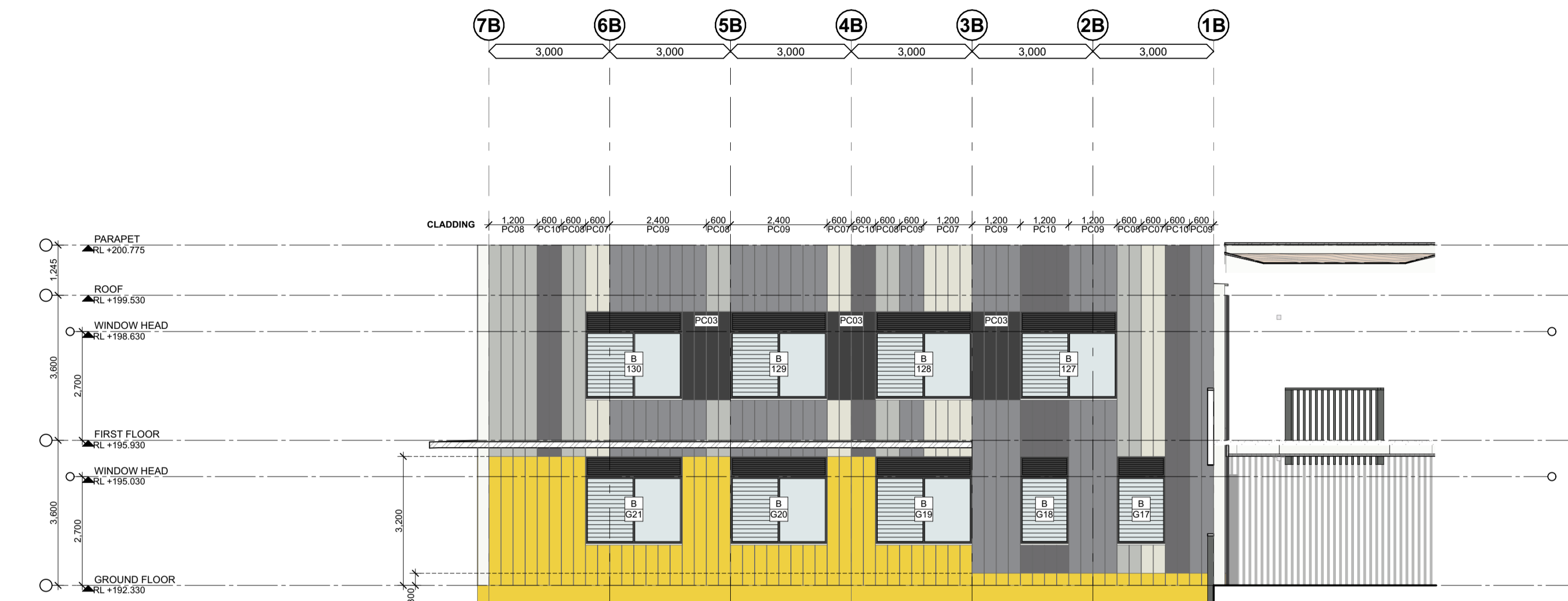

A Block B - East Elevation
Scale 1:100



B Block B - West Elevation
Scale 1:100

GROUPDLA
 BCA Design Compliance Statement:
 GDL210329
 Date: 28/02/2023
 Charles Slack-Smith
 BCA Consultant Signature:

AMENDMENTS														
No	Dim	Chk	Date	Comment	No	Dim	Chk	Date	Comment	No	Dim	Chk	Date	Comment
A		CE	31.01.22	Schematic Design Submission	00	CE	EB	22.12.22	Issued for Construction					
B	M/T	EB	17.03.22	Draft Contract Documentation	01	CE	EB	23.02.22	Issue For Construction Certificate					
C	M/T	EB	23.03.22	Contract Documentation										
D	CE	EB	18.05.22	For Information										
E	CE	EB	25.05.22	Revised drawings										
F	CE	EB	01.06.22	Issue for Review										
G	CE	EB	29.05.22	For Review										
H	CE	EB	04.08.22	For Contract										
I	CE	EB	22.11.22	Issue For Construction										

NOTES

- Dimensions are in millimetres unless otherwise shown.
- Work to given dimensions. Do not scale from drawing.
- Check all dimensions on site prior to construction and fabrication.
- Bring any discrepancies to the attention of the proprietor & architect.

CLIENT NAME
BUILT

SCALE
 0m 1 2 3 4 5 1:100 @A1

PROJECT NAME AND ADDRESS
 Wee Waa High School
 105 - 107 Mitchell Street, Wee Waa
 NSW 2388

DRAWN CE **APPROVED** EB

STATUS
For Construction

DRAWING TITLE
Block B - Elevations 02

PROJECT NO. 4576 **DRAWING NO.** WD3012 **REV.** 01

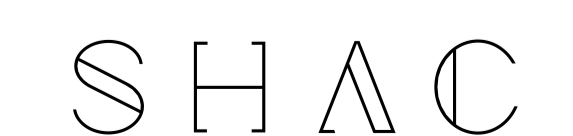

T +61 2 4961 5888 224 Maitland Road Nominating Architect
 F +61 2 4962 2577 Islingson NSW 2296 Justin Hamilton (E160)
 E info@shac.com.au Australia ABN 32 131 584 846

CONSULTANTS

MECHANICAL ENGINEER
 Stenssen Warming
 T 9587 2200

ELECTRICAL, HYDRAULIC & FIRE ENGINEER
 JHA Consulting Engineers
 T 9437 1000

SUSTAINABILITY & ACUSTIC CONSULTANT
 E-LAB Consulting
 T 04 4734 3458

LANDSCAPE ARCHITECT
 Moir Landscape Architecture
 T 4865 3500

BCA CONSULTANT
 Group DLA
 T 8385 3160

STRUCTURAL ENGINEER
 Northrop Consulting Engineers
 T 4927 5666

SHAC is a registered business for the purposes of the Building Act 2003 (NSW). The registered name of SHAC Pty Ltd. The registered address of SHAC Pty Ltd. is 224 Maitland Road, Islingson NSW 2296. SHAC is a registered business for the purposes of the Building Act 2003 (NSW). The registered name of SHAC Pty Ltd. is 224 Maitland Road, Islingson NSW 2296. SHAC is a registered business for the purposes of the Building Act 2003 (NSW). The registered name of SHAC Pty Ltd. is 224 Maitland Road, Islingson NSW 2296.

LEGEND

DRAWINGS TO BE PRINTED IN COLOUR

- PC02 - POWDERCOAT, DURATEC INTENSITY SUNSHINE
- CPA02 - CEMINTEL SURROUND, GREYISH BASE
- CPA03 - CEMINTEL SURROUND, BLACKISH BASE
- CPA04 - CEMINTEL SURROUND, GAUZE

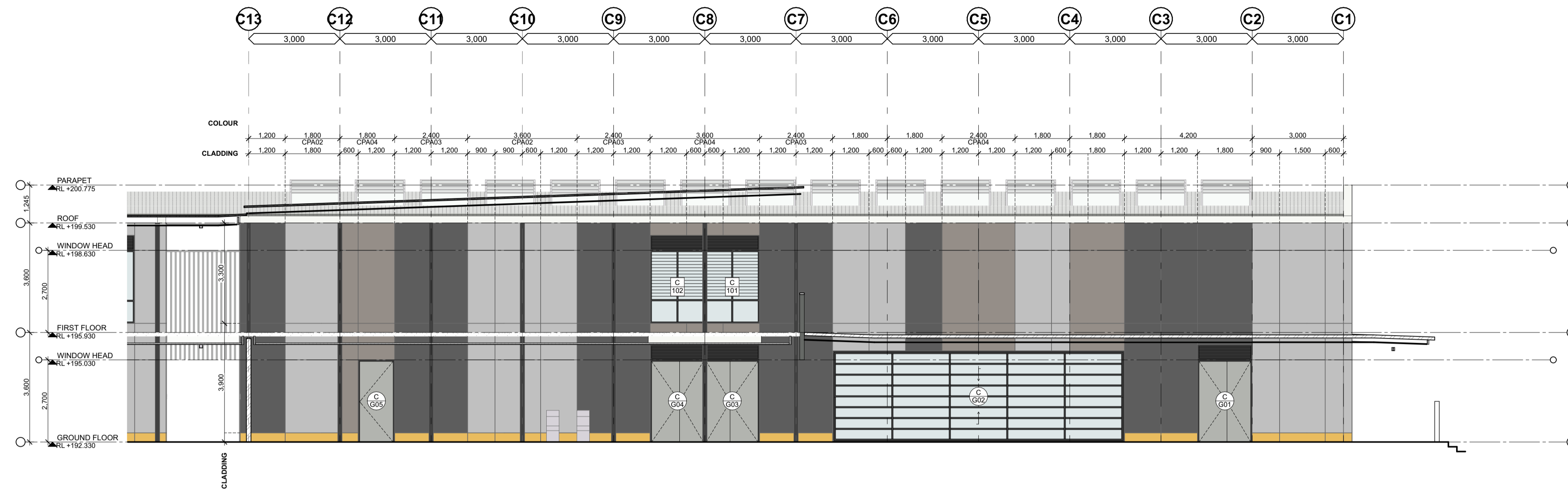

A Block C - North Elevation
Scale 1:100

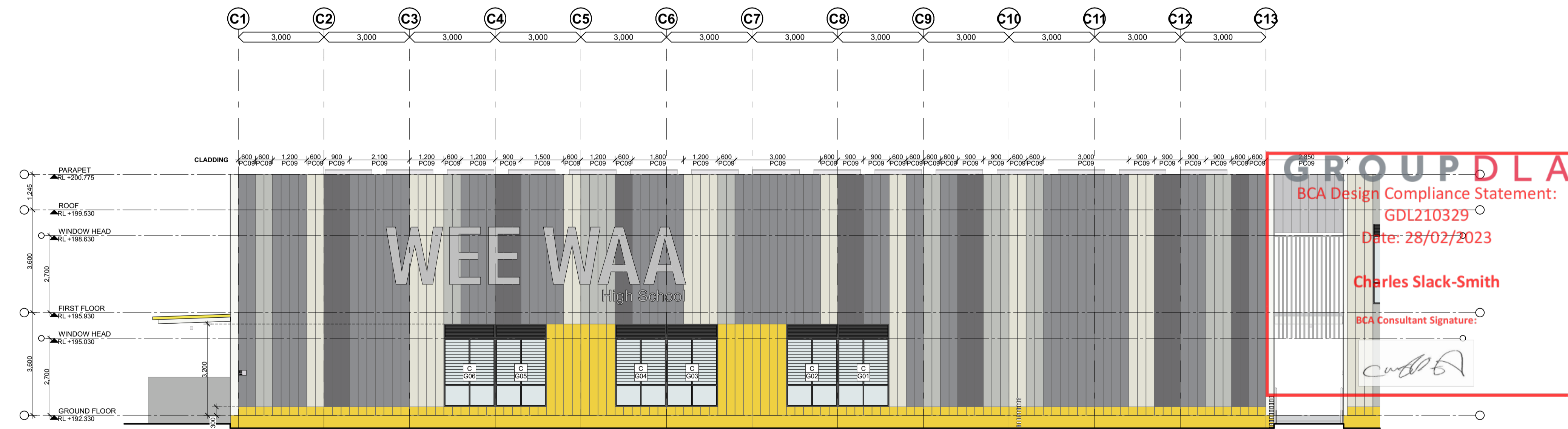

B Block C - South Elevation
Scale 1:100

CONSULTANTS

MECHANICAL ENGINEER
Stenssen Warming
T 9587 2200

ELECTRICAL, HYDRAULIC & FIRE ENGINEER
JHA Consulting Engineers
T 9437 1000

SUSTAINABILITY & ACOUSTIC CONSULTANT
E-LAB Consulting
T 01 4734 3458

LANDSCAPE ARCHITECT
Moir Landscape Architecture
T 4983 3500

BCA CONSULTANT
Group DLA
T 8395 3160

STRUCTURAL ENGINEER
Northrop Consulting Engineers
T 4927 5666

AMENDMENTS

No	Dr	Chk	Date	Comment	No	Dr	Chk	Date	Comment
A	CE	EB	31.01.22	Schematic Design Submission	00	CE	EB	22.12.22	Issued for Construction
B	MyT	EB	17.03.22	Draft Contract Documentation	01	CE	EB	23.02.22	Issue For Construction Certificate
C	MyT	EB	23.03.22	Contract Documentation					
D	CE	EB	18.05.22	For Information					
E	CE	EB	25.05.22	Revised drawings					
F	CE	EB	01.06.22	Issue for Review					
G	CE	EB	29.06.22	For Review					
H	CE	EB	04.08.22	For Contract					
I	CE	EB	22.11.22	Issue For Construction					

NOTES

- Dimensions are in millimetres unless otherwise shown.
- Work to given dimensions. Do not scale from drawing.
- Check all dimensions on site prior to construction and fabrication.
- Bring any discrepancies to the attention of the proprietor & architect.

CLIENT NAME
BUILT

SCALE
0m 1 2 3 4 5 1:100 @A1

PROJECT NAME AND ADDRESS
Wee Waa High School
105 - 107 Mitchell Street, Wee Waa
NSW 2388

DRAWN CE **APPROVED** EB

STATUS
For Construction

DRAWING TITLE
Block C - Elevations 01

PROJECT NO. 4576 **DRAWING NO.** WD3021 **REV.** 01

SHAC

T +61 2 4961 5888 224 Mailland Road Nominated Architect
F +61 2 4962 2577 Islington NSW 2296 Justin Hamilton (E160)
E info@shac.com.au Australia ABN 32 131 584 846

LEGEND

DRAWINGS TO BE PRINTED IN COLOUR

- PC02 - POWDERCOAT, DURATEC INTENSITY SUNSHINE
- CPA02 - CEMINTEL SURROUND, GREYISH BASE
- CPA03 - CEMINTEL SURROUND, BLACKISH BASE
- CPA04 - CEMINTEL SURROUND, GAUZE

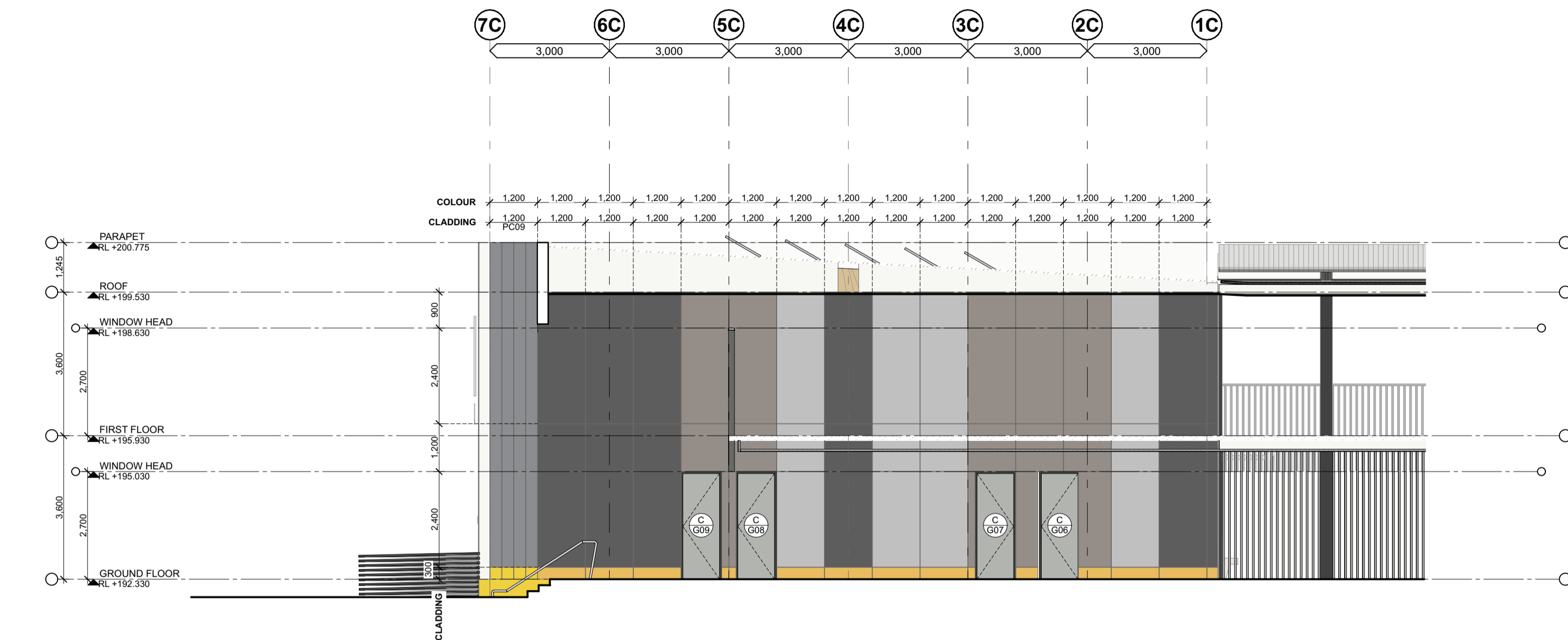

A Block C - East Elevation
Scale 1:100

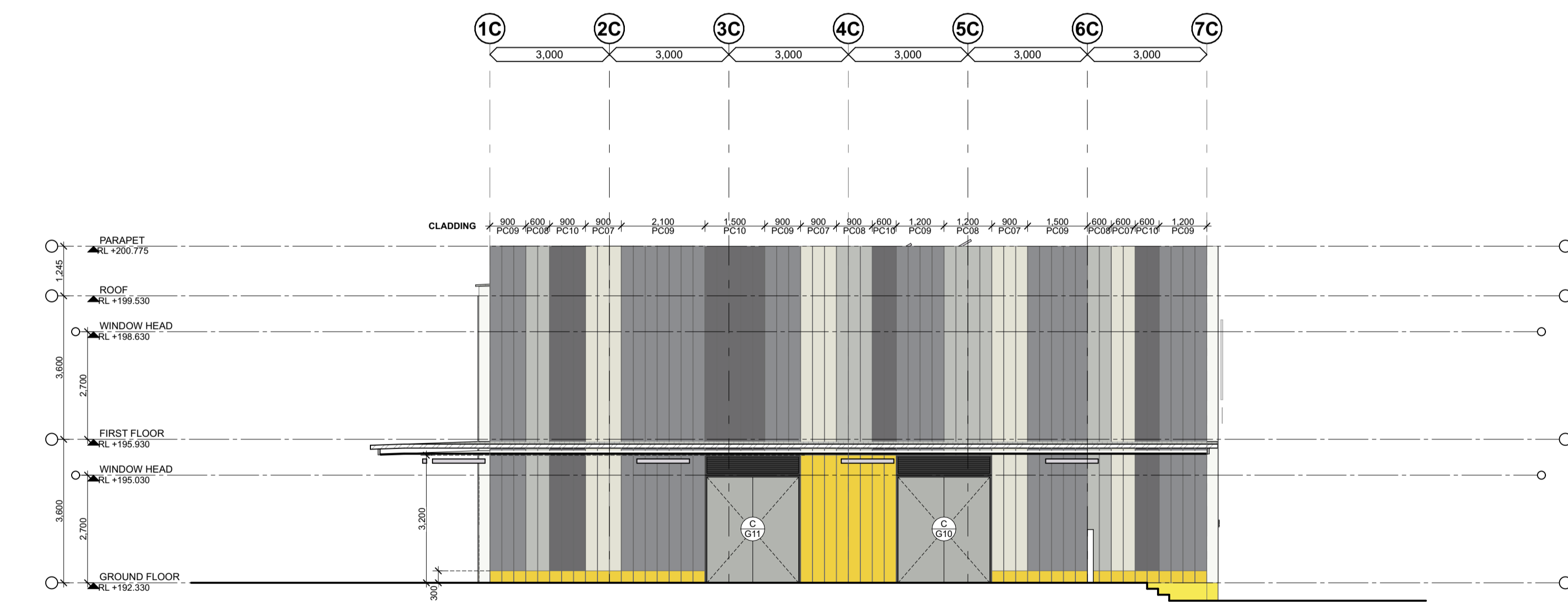

B Block C - West Elevation
Scale 1:100

GROUPDLA
 BCA Design Compliance Statement:
 GDL210329
 Date: 28/02/2023

Charles Slack-Smith

BCA Consultant Signature:

CONSULTANTS

JHA
MECHANICAL ENGINEER
Stenssen Warming
T 9587 2200

E
ELECTRICAL, HYDRAULIC & FIRE ENGINEER
JHA Consulting Engineers
T 9437 1000

moir
SUSTAINABILITY & ACUSTIC CONSULTANT
E-LAB Consulting
T 04 4734 3458

GROUPDLA
LANDSCAPE ARCHITECT
Moir Landscape Architecture
T 4985 3500

NORTHROP
BCA CONSULTANT
Group DLA
T 8385 3180

STRUCTURAL ENGINEER
Northrop Consulting Engineers
T 4927 5566

AMENDMENTS

No	Dim	Chk	Date	Comment	No	Dim	Chk	Date	Comment	No	Dim	Chk	Date	Comment
A			31.01.22	Schematic Design Submission	00	CE	EB	22.12.22	Issued for Construction					
B	MyT	EB	17.03.22	Draft Contract Documentation	01	CE	EB	23/02/22	Issue For Construction Certificate					
C	MyT	EB	23.03.22	Contract Documentation										
D	CE	EB	18.05.22	For Information										
E	CE	EB	25.05.22	Revised drawings										
F	CE	EB	01.06.22	Issue for Review										
G	CE	EB	29/05/22	For Review										
H	CE	EB	04.08.22	For Contract										
I	CE	EB	22.11.22	Issue For Construction										

NOTES

- Dimensions are in millimetres unless otherwise shown.
- Work to given dimensions. Do not scale from drawing.
- Check all dimensions on site prior to construction and fabrication.
- Bring any discrepancies to the attention of the proprietor & architect.

CLIENT NAME
BUILT

SCALE
 0m 1 2 3 4 5 1:100 @A1

PROJECT NAME AND ADDRESS
Wee Waa High School
 105 - 107 Mitchell Street, Wee Waa
 NSW 2388

DRAWN CE **APPROVED** EB

STATUS
For Construction

DRAWING TITLE
Block C - Elevations 02

PROJECT NO. 4576 **DRAWING NO.** WD3022 **REV.** 01

SHAC

T +61 2 4961 5888 224 Mailland Road Nominated Architect
 F +61 2 4962 2577 Ballington NSW 2296 Justin Hamilton (E160)
 E info@shac.com.au Australia ABN 32 131 584 846

LEGEND

DRAWINGS TO BE PRINTED IN COLOUR

- PC02 - POWDERCOAT, DURATEC INTENSITY SUNSHINE
- CPA02 - CEMINTEL SURROUND, GREYISH BASE
- CPA03 - CEMINTEL SURROUND, BLACKISH BASE
- CPA04 - CEMINTEL SURROUND, GAUZE

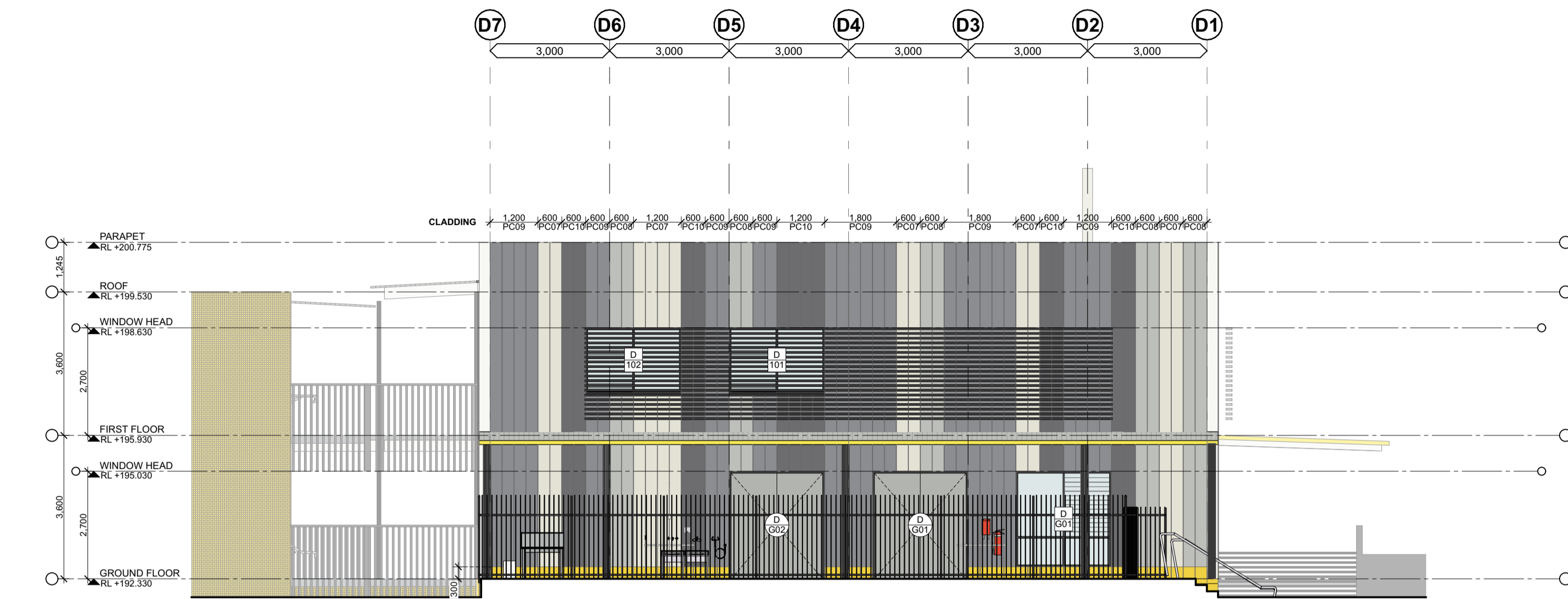

A Block D - North Elevation
Scale 1:100



B Block D - South Elevation
Scale 1:100

GROUPDLA
 BCA Design Compliance Statement:
 GDL210329
 Date: 28/02/2023

Charles Slack-Smith

BCA Consultant Signature:

CONSULTANTS

JHA
MECHANICAL ENGINEER
Stenssen Warming
T 9587 2200

E
ELECTRICAL, HYDRAULIC & FIRE ENGINEER
JHA Consulting Engineers
T 9437 1000

moir
SUSTAINABILITY & ACUSTIC CONSULTANT
E-LAB Consulting
T 04 4734 3458

GROUPDLA
LANDSCAPE ARCHITECT
Moir Landscape Architecture
T 4865 3500

NORTHROP
BCA CONSULTANT
Group DLA
T 8385 3160

STRUCTURAL ENGINEER
Northrop Consulting Engineers
T 4927 5666

AMENDMENTS

No	Chk	Date	Comment	No	Chk	Date	Comment	No	Chk	Date	Comment
A	00	31.01.22	Schematic Design Submission	00	CE	EB	22.12.22	Issued For Construction			
B	MyT	17.03.22	Draft Contract Documentation	01	CE	EB	23.02.06	Issue For Construction Certificate			
C	MyT	23.03.22	Contract Documentation								
D	CE	18.05.22	For Information								
E	CE	25.05.22	Revised drawings								
F	CE	01.06.22	Issue for Review								
G	CE	29.05.22	For Review								
H	CE	04.08.22	For Contract								
I	CE	22.11.22	Issue For Construction								

NOTES

- Dimensions are in millimetres unless otherwise shown.
- Work to given dimensions. Do not scale from drawing.
- Check all dimensions on site prior to construction and fabrication.
- Bring any discrepancies to the attention of the proprietor & architect.

CLIENT NAME
BUILT

SCALE
0m 1 2 3 4 5 1:100 @A1

PROJECT NAME AND ADDRESS
Wee Waa High School
105 - 107 Mitchell Street, Wee Waa
NSW 2388

DRAWN CE **APPROVED** EB

STATUS
For Construction

DRAWING TITLE
Block D - Elevations 01

PROJECT NO. 4576 **DRAWING NO.** WD3031 **REV.** 01

SHAC

T +61 2 4961 5888 224 Mailland Road Nominated Architect
 F +61 2 4962 2577 Ballingon NSW 2296 Justin Hamilton (E160)
 E info@shac.com.au Australia ASB 32 131 584 846

LEGEND

DRAWINGS TO BE PRINTED IN COLOUR

- PC02 - POWDERCOAT, DURATEC INTENSITY SUNSHINE
- CPA02 - CEMINTEL SURROUND, GREYISH BASE
- CPA03 - CEMINTEL SURROUND, BLACKISH BASE
- CPA04 - CEMINTEL SURROUND, GAUZE



A Block D - East Elevation
Scale 1:100

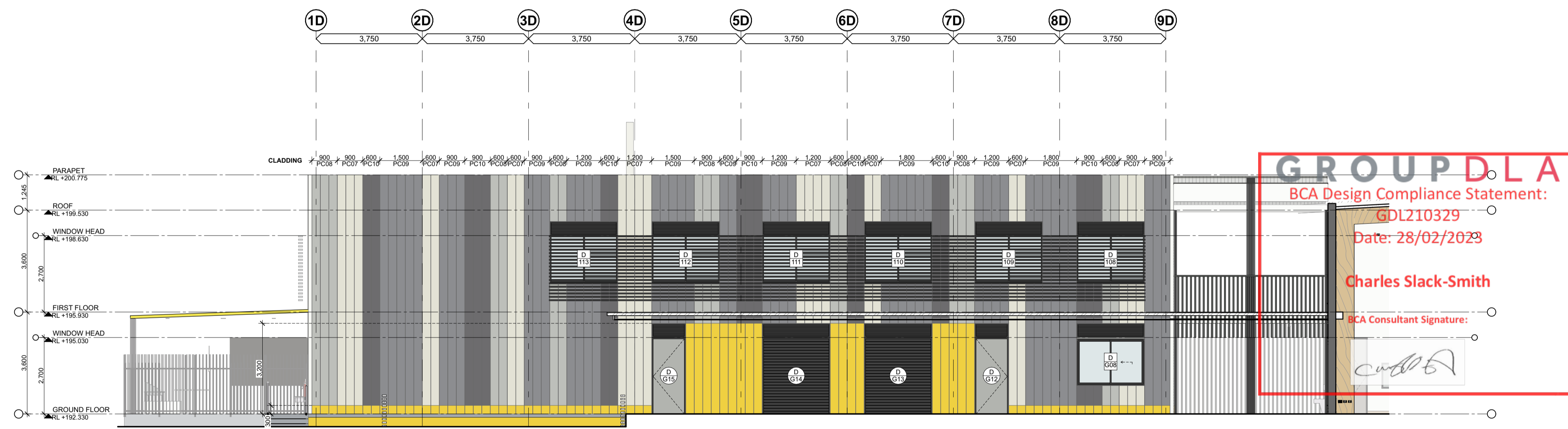

B Block D - West Elevation
Scale 1:100

CONSULTANTS

JHA
MECHANICAL ENGINEER
Stenssen Warming
T 9587 2200

E
ELECTRICAL, HYDRAULIC & FIRE ENGINEER
JHA Consulting Engineers
T 9437 1000

moir
SUSTAINABILITY & ACUSTIC CONSULTANT
JHA Consulting Engineers
T 04 4734 3458

GROUPDLA
LANDSCAPE ARCHITECT
Morr Landscape Architecture
T 4983 3500

NORTHROP
BCA CONSULTANT
Group DLA
T 8385 3160

STRUCTURAL ENGINEER
Northrop Consulting Engineers
T 4927 5666

AMENDMENTS														
No	Dim	Chk	Date	Comment	No	Dim	Chk	Date	Comment	No	Dim	Chk	Date	Comment
A		CE	31.01.22	Schematic Design Submission	00	CE	EB	22.12.22	Issued for Construction					
B	MyT	EB	17.03.22	Draft Contract Documentation	01	CE	EB	23.06.22	Issue For Construction Certificate					
C	MyT	EB	23.03.22	Contract Documentation										
D	CE	EB	18.05.22	For Information										
E	CE	EB	25.05.22	Revised drawings										
F	CE	EB	01.06.22	Issue for Review										
G	CE	EB	29.05.22	For Review										
H	CE	EB	04.08.22	For Contract										
I	CE	EB	22.11.22	Issue For Construction										

NOTES

- Dimensions are in millimetres unless otherwise shown.
- Work to given dimensions. Do not scale from drawing.
- Check all dimensions on site prior to construction and fabrication.
- Bring any discrepancies to the attention of the proprietor & architect.

CLIENT NAME
BUILT

SCALE
0m 1 2 3 4 5 1:100 @A1

PROJECT NAME AND ADDRESS
Wee Waa High School
105 - 107 Mitchell Street, Wee Waa
NSW 2368

DRAWN CE **APPROVED** EB

STATUS
For Construction

DRAWING TITLE
Block D - Elevations 02

PROJECT NO. 4576 **DRAWING NO.** WD3032 **REV.** 01

SHAC

T +61 2 4961 5888 224 Mailland Road Nominating Architect
F +61 2 4962 2577 Ballington NSW 2296 Justin Hamilton (E160)
E info@shac.com.au Australia ASB 32 131 584 846

LEGEND

DRAWINGS TO BE PRINTED IN COLOUR

- PC02 - POWDERCOAT, DURATEC INTENSITY SUNSHINE
- CPA02 - CEMINTEL SURROUND, GREYISH BASE
- CPA03 - CEMINTEL SURROUND, BLACKISH BASE
- CPA04 - CEMINTEL SURROUND, GAUZE

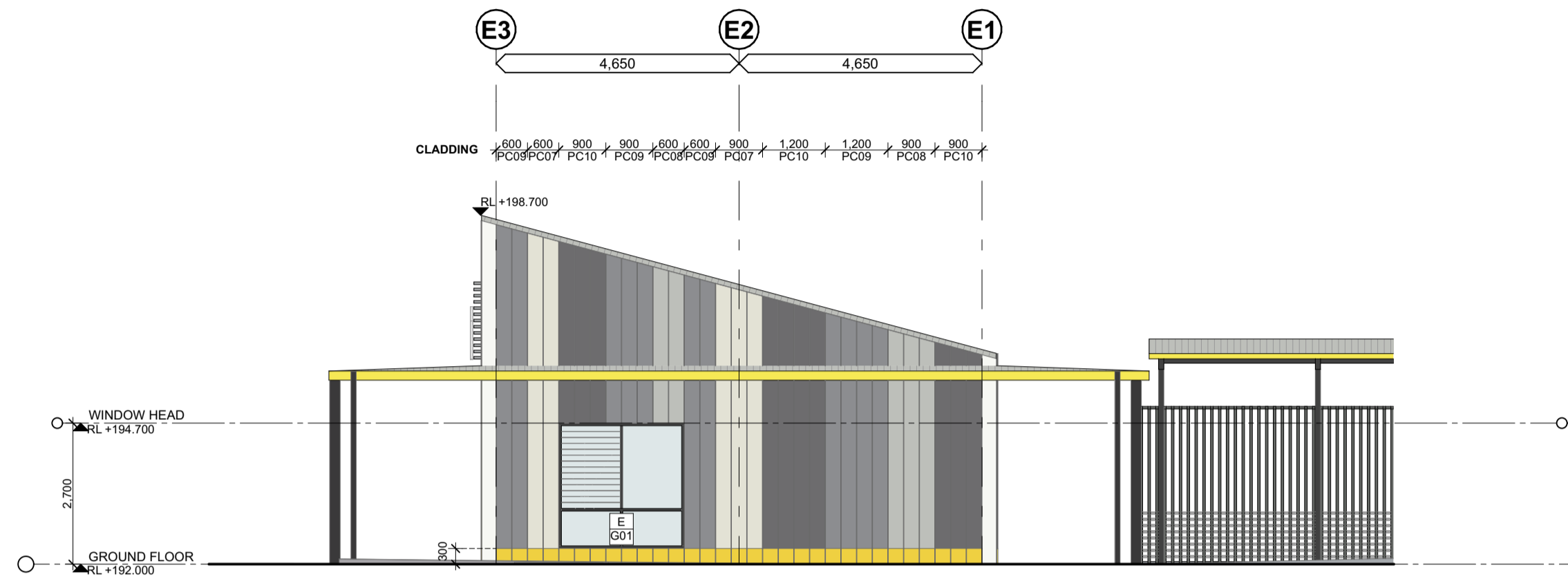

A Block E - North Elevation
Scale 1:100

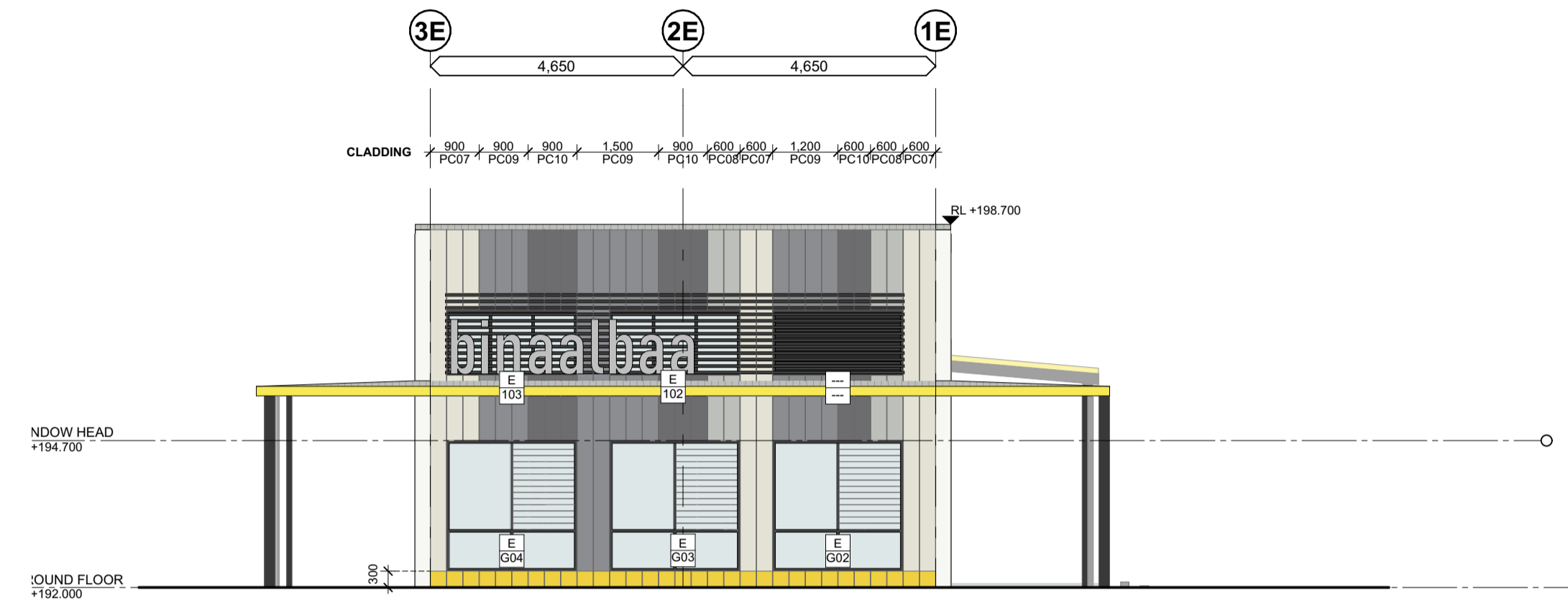

B Block E - East Elevation
Scale 1:100

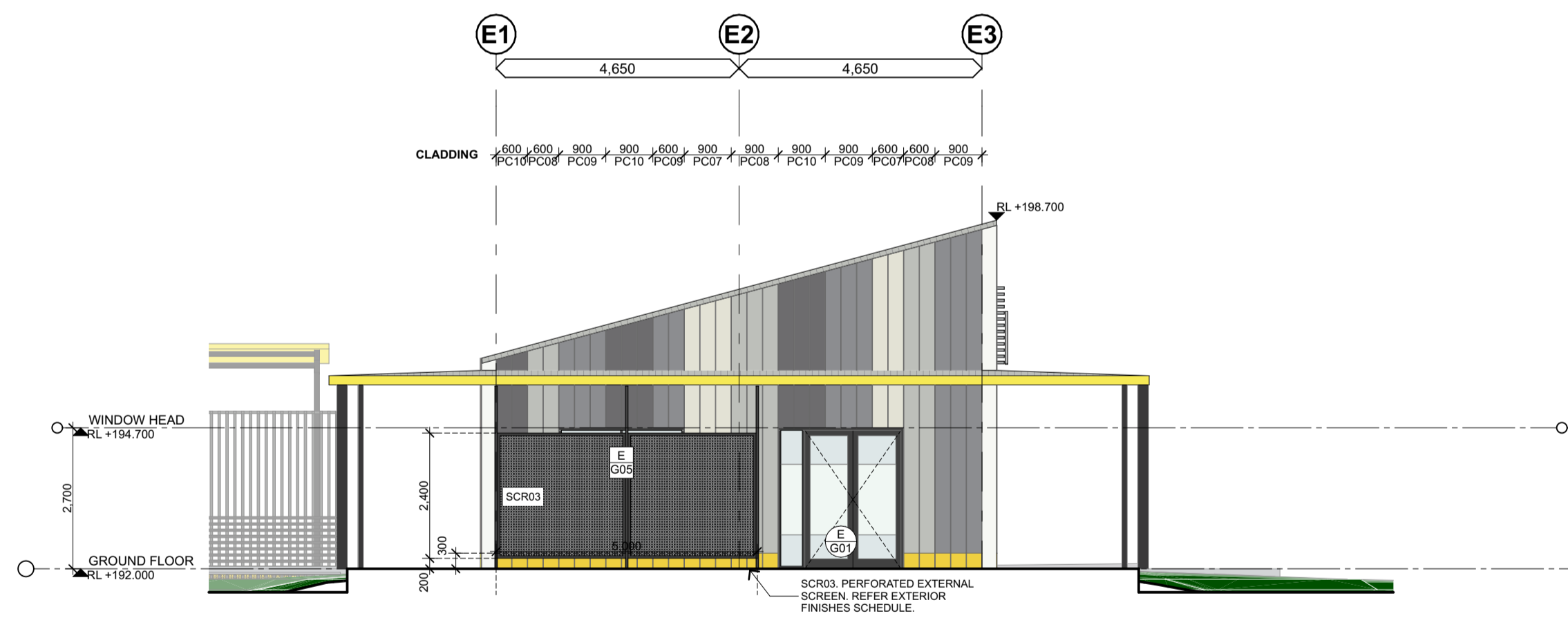

C Block E - South Elevation
Scale 1:100

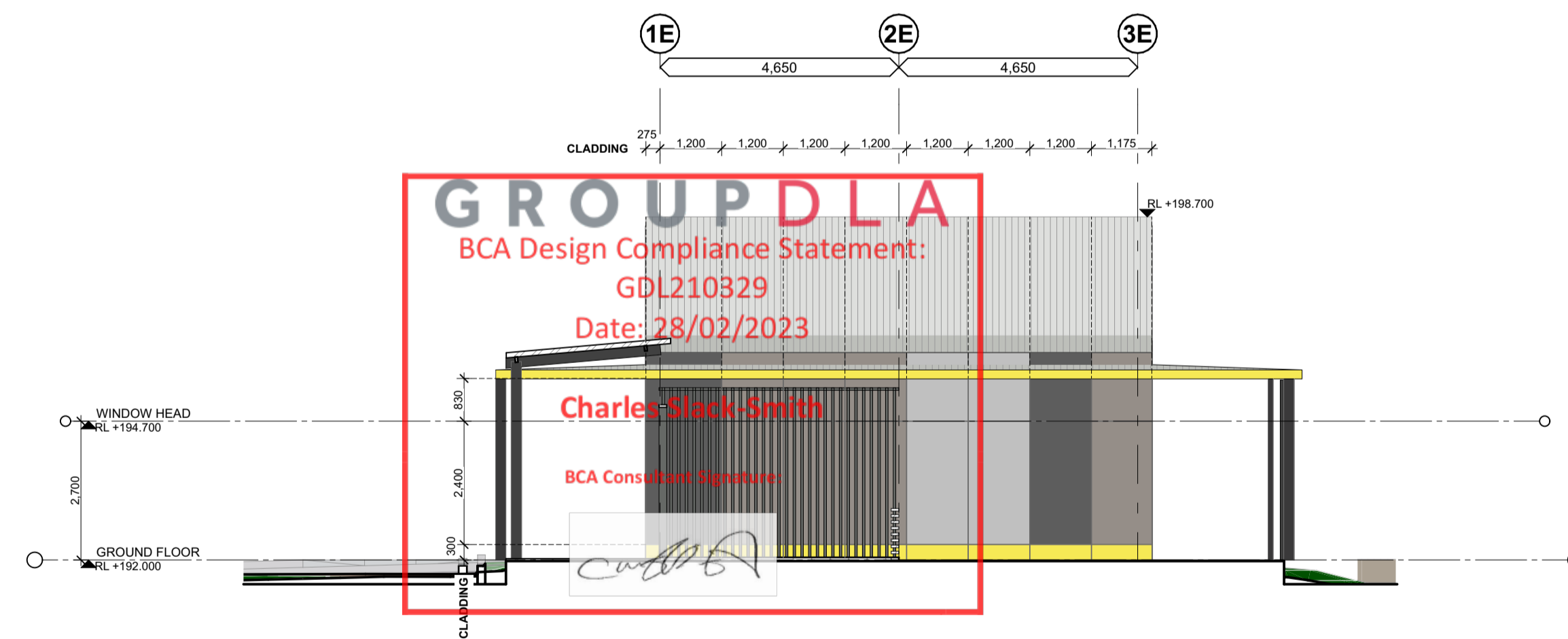

D Block E - West Elevation
Scale 1:100

CONSULTANTS

MECHANICAL ENGINEER
Stenssen Warming
T 9587 2200

ELECTRICAL, HYDRAULIC & FIRE ENGINEER
JHA Consulting Engineers
T 9437 1000

SUSTAINABILITY & ACUSTIC CONSULTANT
E-LAB Consulting
T 04 4734 3458

LANDSCAPE ARCHITECT
Moir Landscape Architecture
T 4865 3500

BCA CONSULTANT
Group DLA
T 8385 3160

STRUCTURAL ENGINEER
Northrop Consulting Engineers
T 4927 5566

AMENDMENTS

No	Dr	Chk	Date	Comment	No	Dr	Chk	Date	Comment	No	Dr	Chk	Date	Comment
A			31.01.22	Schematic Design Submission	J	CE	EB	19.12.22	RLs added to elevation					
B	M/T	EB	17.03.22	Draft Contract Documentation	00	CE	EB	22.12.22	Issued for Construction					
C	M/T	EB	23.03.22	Contract Documentation	01	CE	EB	23.02.06	Issue For Construction Certificate					
D	CE	EB	18.05.22	For Information										
E	CE	EB	01.06.22	Issue for Review										
F	CE	EB	29.06.22	For Review										
G	CE	EB	04.08.22	For Contract										
H	CE	EB	04.11.22	Revised E Block Location										
I	CE	EB	22.11.22	Issue For Construction										

NOTES

- Dimensions are in millimetres unless otherwise shown.
- Work to given dimensions. Do not scale from drawing.
- Check all dimensions on site prior to construction and fabrication.
- Bring any discrepancies to the attention of the proprietor & architect.

CLIENT NAME
BUILT

SCALE
0m 1 2 3 4 5 1:100 @A1

PROJECT NAME AND ADDRESS
Wee Waa High School
105 - 107 Mitchell Street, Wee Waa
NSW 2388

DRAWN CE **APPROVED** EB

STATUS
For Construction

DRAWING TITLE
Block E - Elevations 01

PROJECT NO. 4576 **DRAWING NO.** WD3041 **REV.** 01

SHAC

T +61 2 4961 5888 224 Mailland Road Nominated Architect
F +61 2 4962 2577 Islington NSW 2296 Justin Hamilton (E160)
E info@shac.com.au Australia ABN 32 131 584 846

LEGEND

DRAWINGS TO BE PRINTED IN COLOUR

- PC02 - POWDERCOAT, DURATEC INTENSITY SUNSHINE
- CPA02 - CEMINTEL SURROUND, GREYISH BASE
- CPA03 - CEMINTEL SURROUND, BLACKISH BASE
- CPA04 - CEMINTEL SURROUND, GAUZE

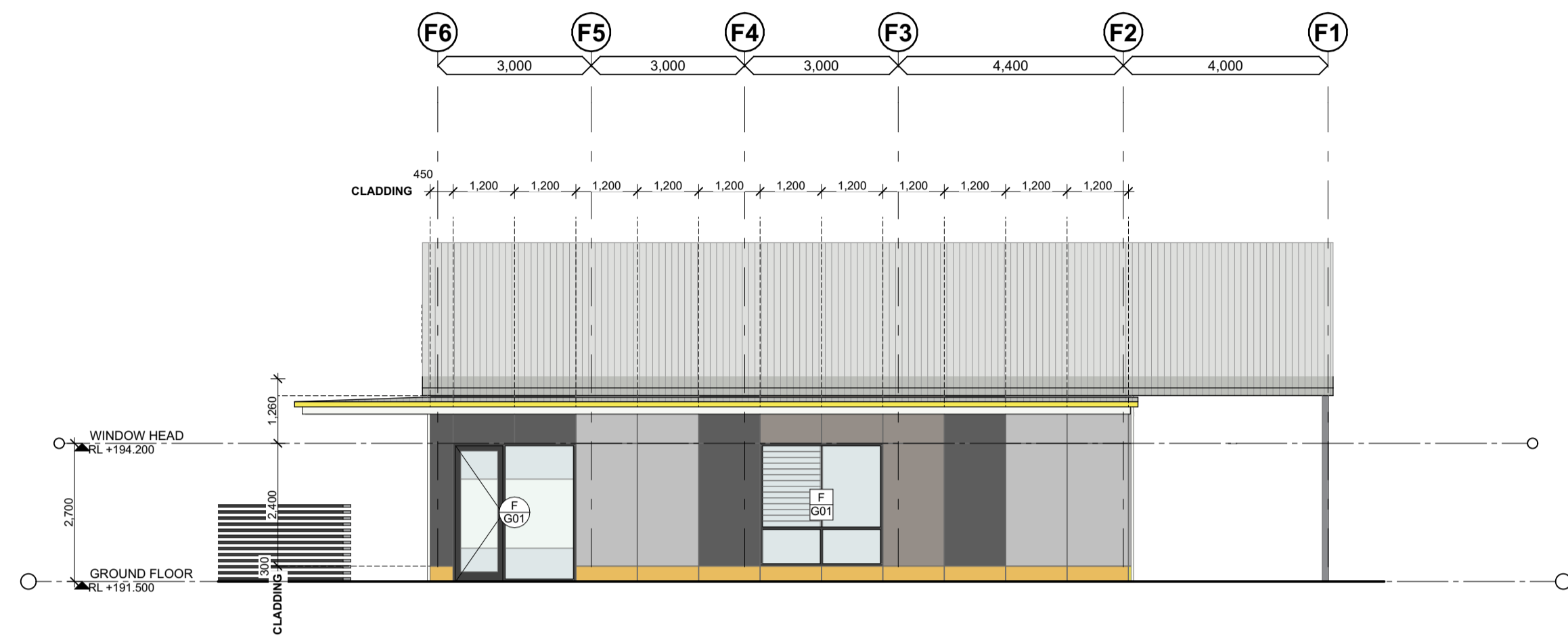

A Block F - North Elevation
Scale 1:100

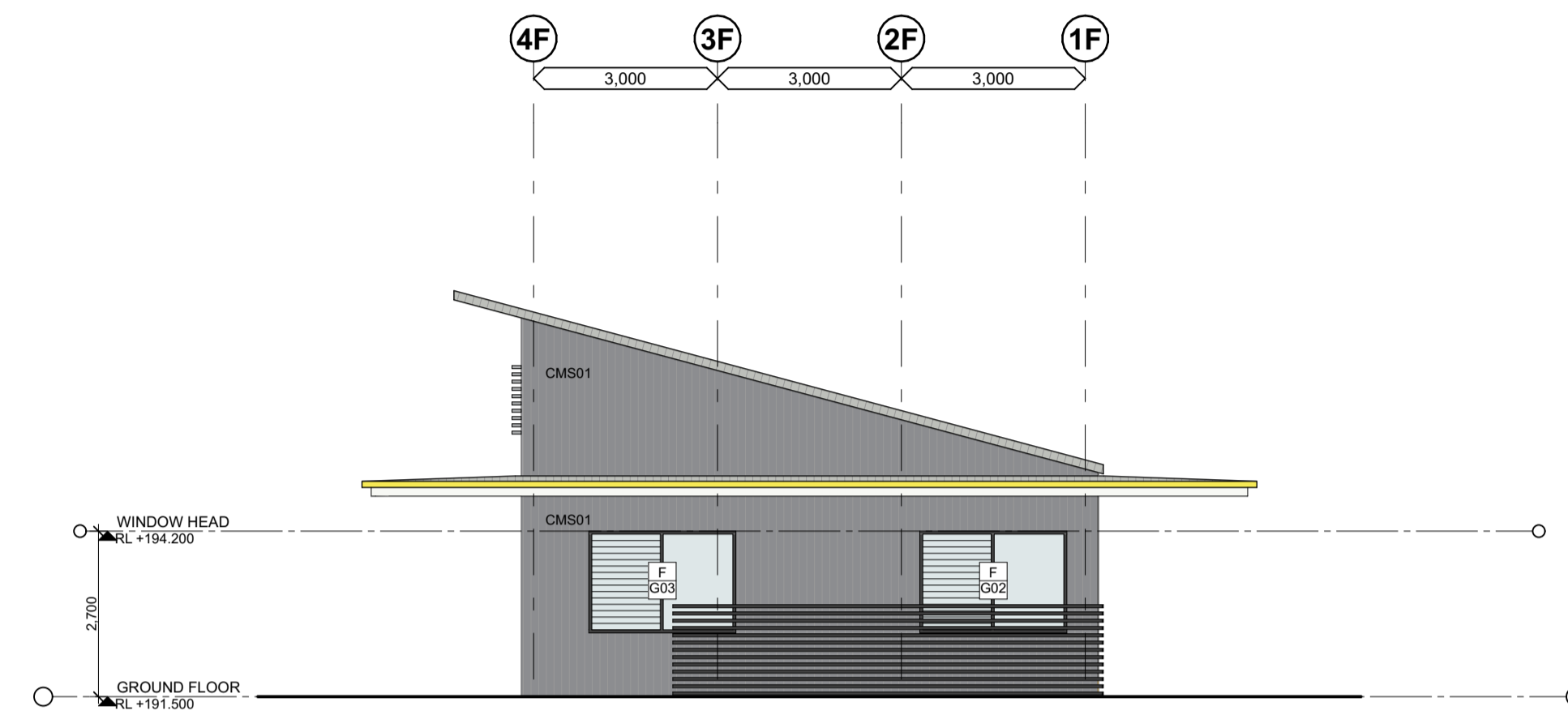

B Block F - East Elevation
Scale 1:100

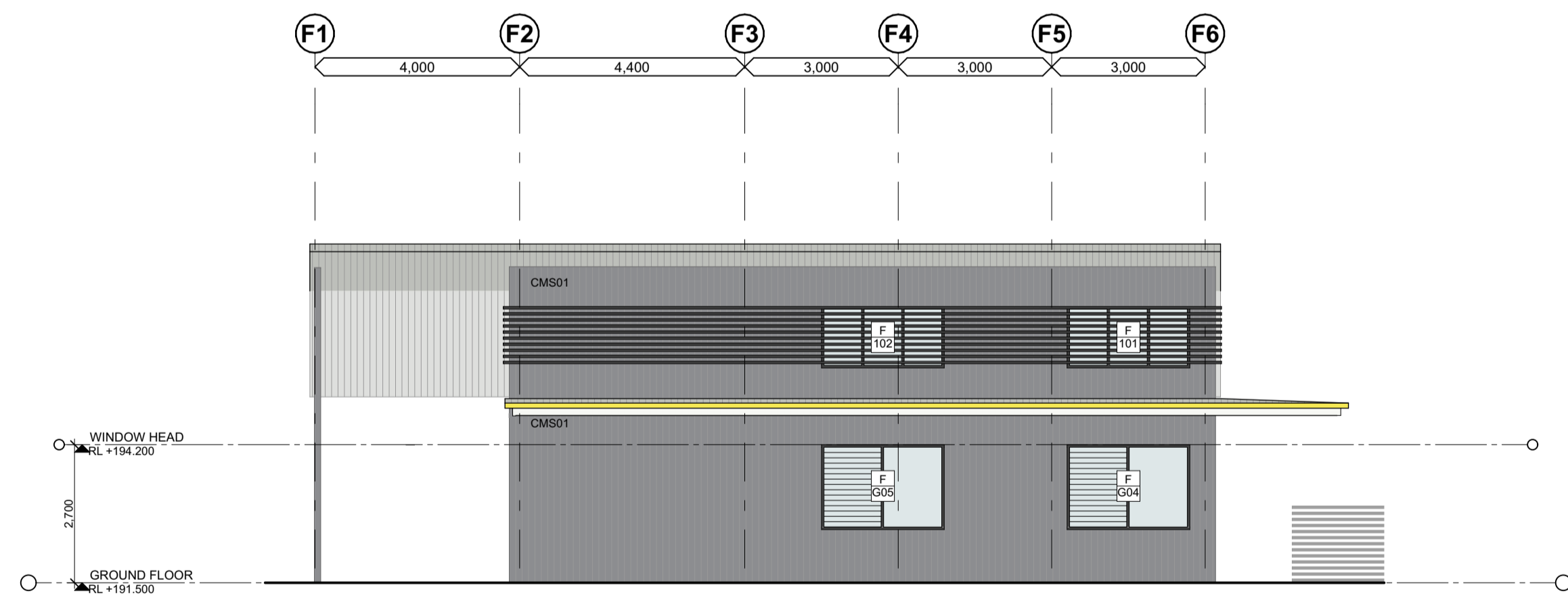

C Block F - South Elevation
Scale 1:100

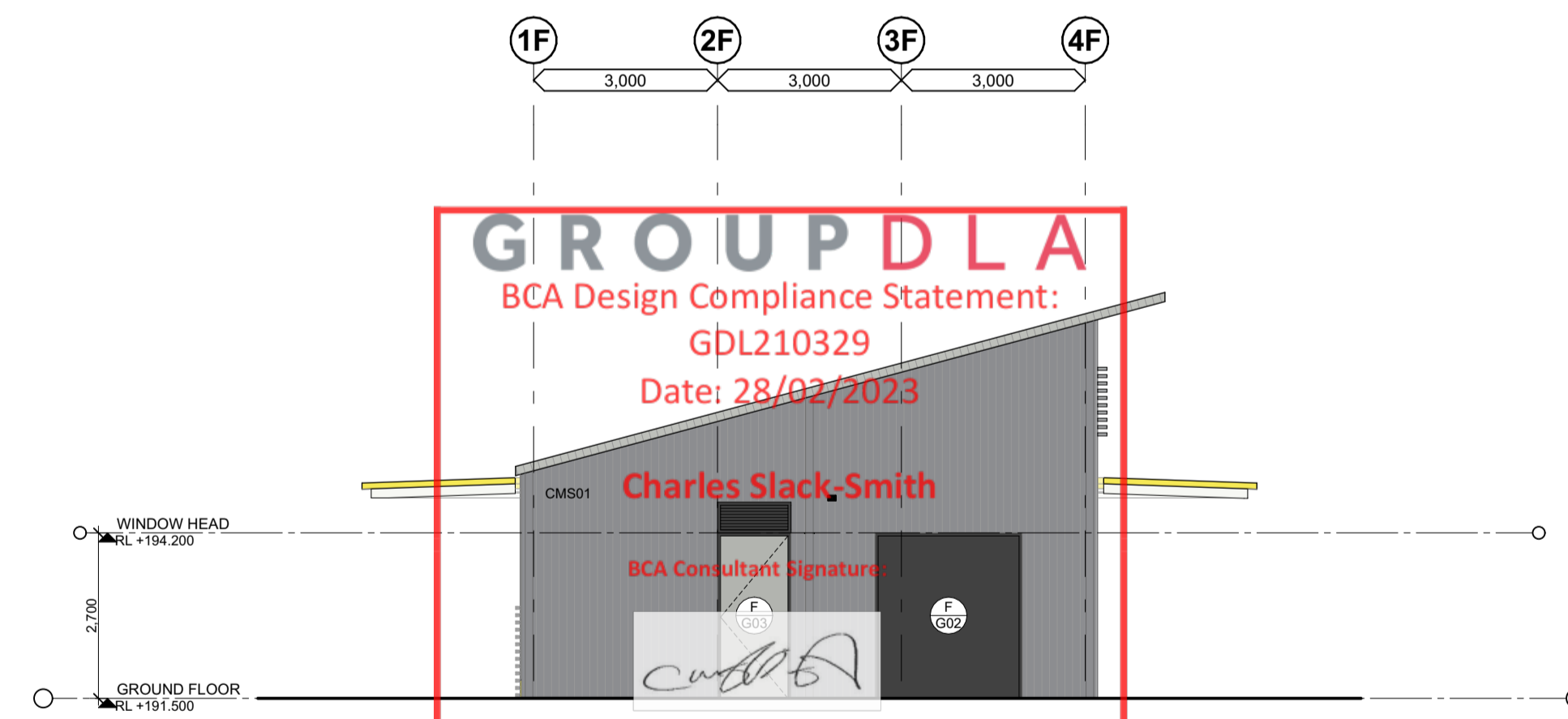

D Block F - West Elevation
Scale 1:100

CONSULTANTS

JHA
MECHANICAL ENGINEER
Stenssen Warming
T 9587 2200

E
ELECTRICAL, HYDRAULIC & FIRE ENGINEER
JHA Consulting Engineers
T 9437 1000

moir
SUSTAINABILITY & ACUSTIC CONSULTANT
E-LAB Consulting
T 04 4734 3458

GROUPDLA
LANDSCAPE ARCHITECT
Moir Landscape Architecture
T 4865 3500

NORTHROP
BCA CONSULTANT
Group DLA
T 8385 3160

STRUCTURAL ENGINEER
Northrop Consulting Engineers
T 4927 5566

AMENDMENTS

No	Dim	Chk	Date	Comment	No	Dim	Chk	Date	Comment
A		00	31.01.22	Schematic Design Submission	00	CE	EB	22.12.22	Issued for Construction
B	M/T	EB	17.03.22	Draft Contract Documentation	01	CE	EB	23.02.06	Issue For Construction Certificate
C	M/T	EB	23.03.22	Contract Documentation					
D	CE	EB	18.05.22	For Information					
E	CE	EB	01.06.22	Issue for Review					
F	CE	EB	29.06.22	For Review					
G	CE	EB	04.08.22	For Contract					
H	CE	EB	13.10.22	Block F walls					
I	CE	EB	22.11.22	Issue For Construction					

NOTES

- Dimensions are in millimetres unless otherwise shown.
- Work to given dimensions. Do not scale from drawing.
- Check all dimensions on site prior to construction and fabrication.
- Bring any discrepancies to the attention of the proprietor & architect.

CLIENT NAME
BUILT

SCALE
0m 1 2 3 4 5 1:100 @A1

PROJECT NAME AND ADDRESS
Wee Waa High School
105 - 107 Mitchell Street, Wee Waa
NSW 2388

DRAWN CE **APPROVED** EB

STATUS
For Construction

DRAWING TITLE
Block F - Elevations 01

PROJECT NO. 4576 **DRAWING NO.** WD3051 **REV.** 01

SHAC

T +61 2 4961 5888 224 Mailland Road Nominated Architect
F +61 2 4962 2577 Islington NSW 2296 Justin Hamilton (E160)
E info@shac.com.au Australia ABN 32 131 584 846

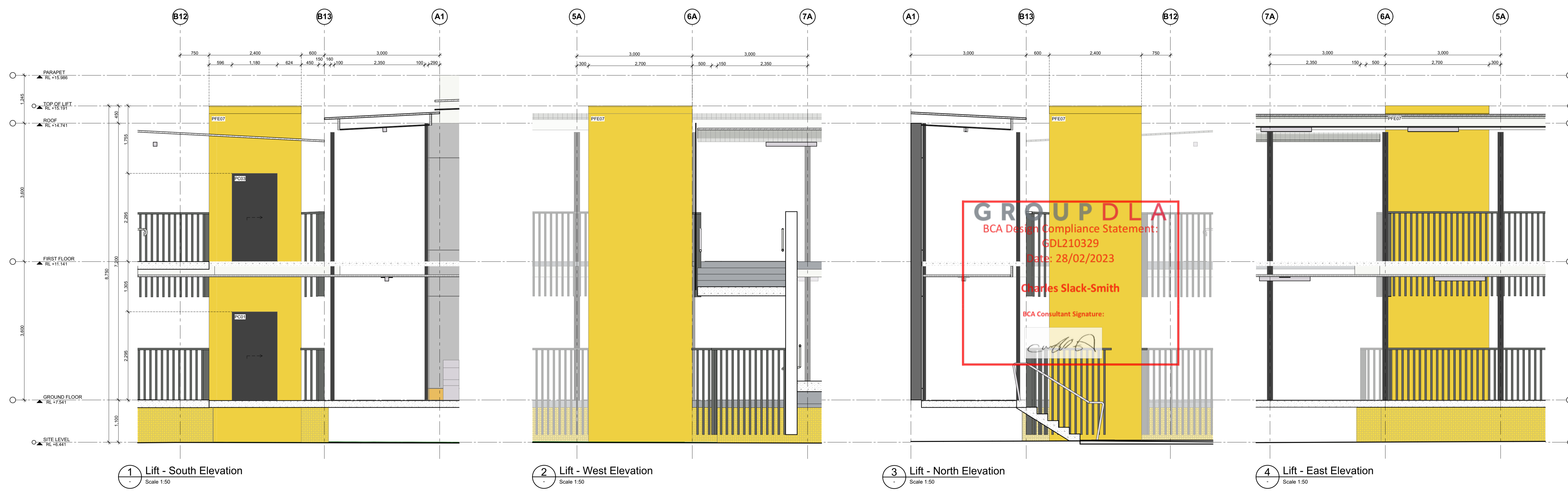
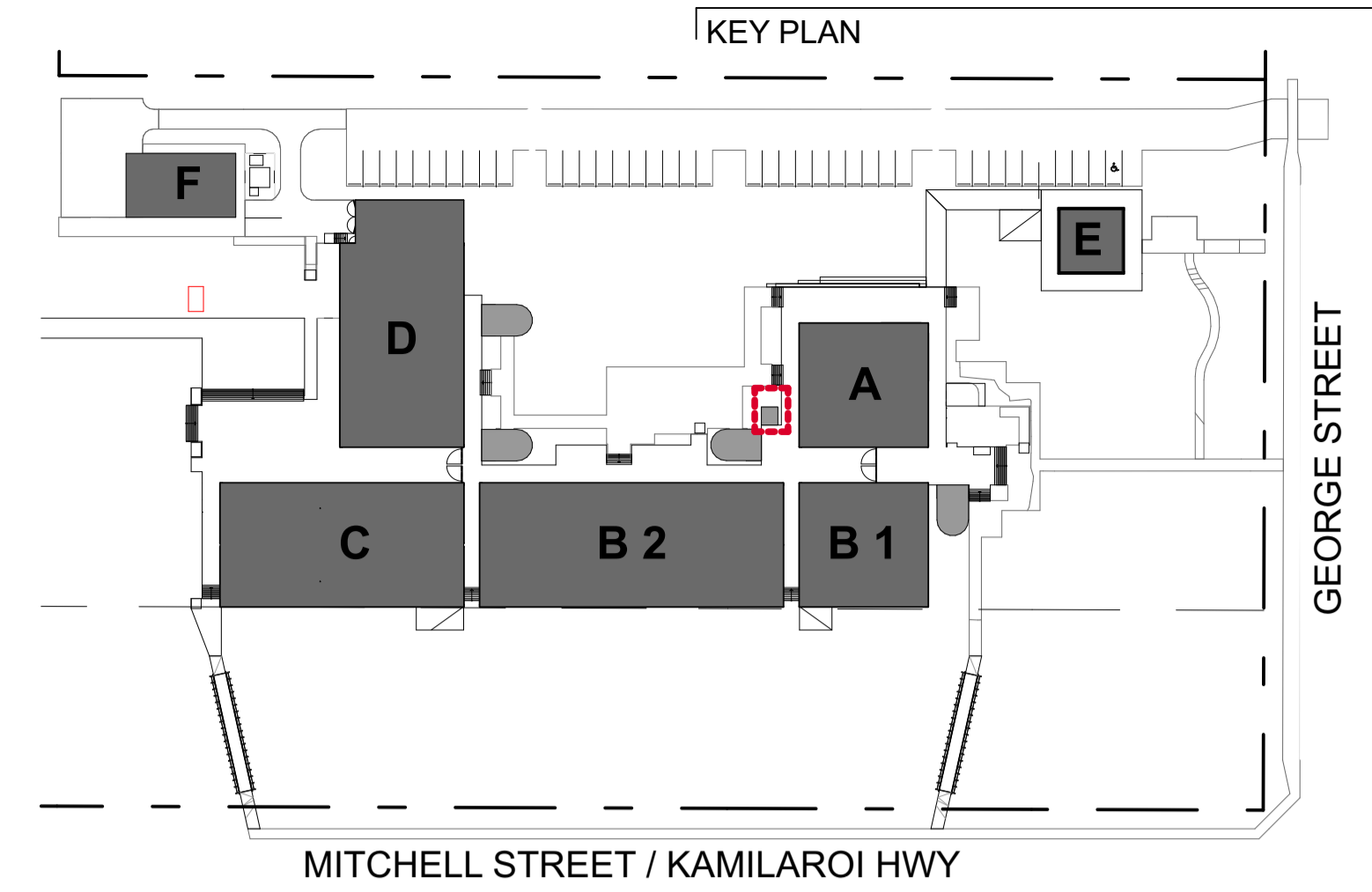
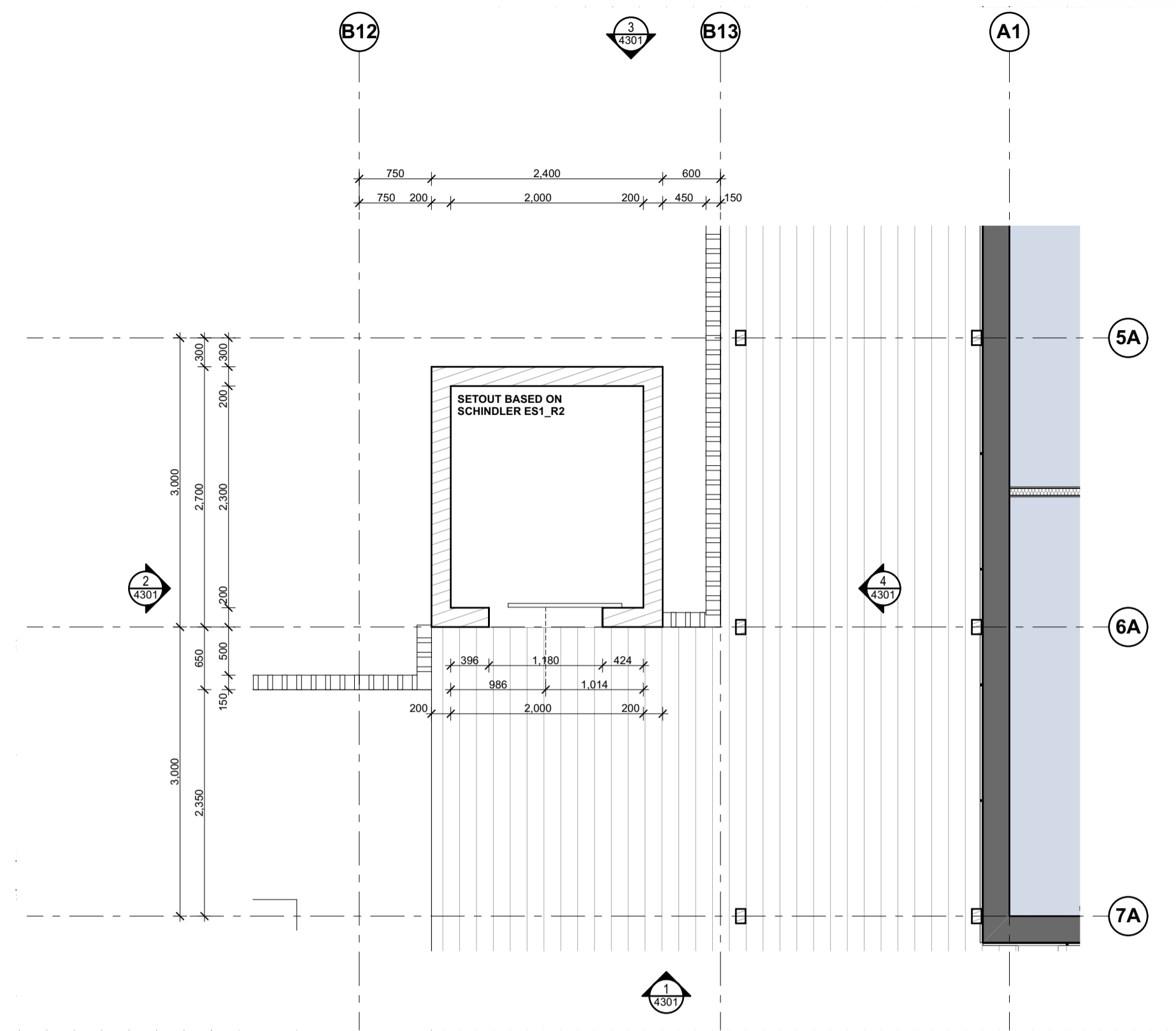

GROUP DLA
 BCA Design Compliance Statement:
 6DL210329
 Date: 28/02/2023
 Charles Slack-Smith
 BCA Consultant Signature:

CONSULTANTS

JHA
MECHANICAL ENGINEER
Stenssen Warming
T 9587 2200

JHA
ELECTRICAL, HYDRAULIC & FIRE ENGINEER
JHA Consulting Engineers
T 9437 1000

moir
SUSTAINABILITY & ACUSTIC CONSULTANT
E-LAB Consulting
T 04 4734 3458

GROUP DLA
LANDSCAPE ARCHITECT
Moir Landscape Architecture
T 4985 3500

NORTHROP
BCA CONSULTANT
Group DLA
T 8395 3180

NORTHROP
STRUCTURAL ENGINEER
Northrop Consulting Engineers
T 4927 5599

AMENDMENTS

No	Dim	Chk	Date	Comment
00			10.01.23	For Coordination
01			23/02/23	Issue For Construction Certificate

NOTES

- Dimensions are in millimetres unless otherwise shown.
- Work to given dimensions. Do not scale from drawing.
- Check all dimensions on site prior to construction and fabrication.
- Bring any discrepancies to the attention of the proprietor & architect.

CLIENT NAME
BUILT

SCALE
 0m 0.5 1 1.5 2 2.5 @A1 1:50

PROJECT NAME AND ADDRESS
 Wee Waa High School
 105 - 107 Mitchell Street, Wee Waa
 NSW 2388

DRAWN **APPROVED**

STATUS
For Construction

DRAWING TITLE
External Lift Setout

PROJECT NO. **DRAWING NO.** **REV.**
4576 4301 01

SHAC

T +61 2 4961 5888 224 Maitland Road Nominated Architect
 F +61 2 4962 2577 Ballington NSW 2296 Justin Hamilton (E160)
 E info@shac.com.au Australia ASB 32 131 584 846