

WALL TYPE LEGEND

- WT1**
- WT1A - WALL TYPE 1A - 75mm NOM.
- WT1B - WALL TYPE 1B - 90mm NOM.
- WT2**
- WT2A - WALL TYPE 2A - 75mm NOM.
- WT2B - WALL TYPE 2B - 90mm NOM.
- WT3**
- WT3A - WALL TYPE 3A - 90mm NOM.
- WT4**
- WT4A - WALL TYPE 4A
- WT5**
- WT5A - WALL TYPE 5A - 150mm NOM.
- WT5B - WALL TYPE 5B - 150mm NOM.
- WT6**
- WT6A - WALL TYPE 6A - 90mm NOM.

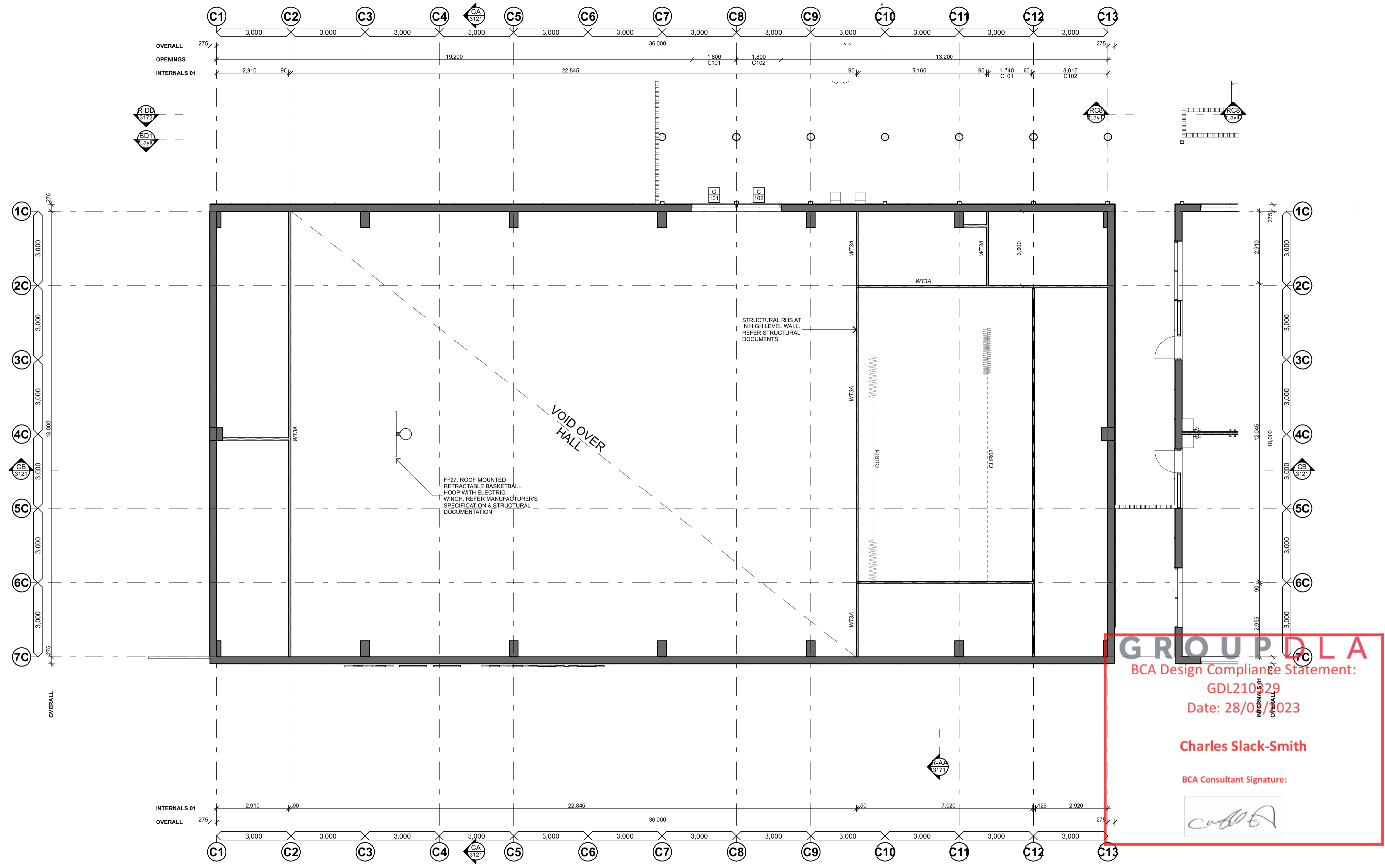

BCA Design Compliance Statement:
GDL21029
Date: 28/08/2023
Charles Slack-Smith
 BCA Consultant Signature:

CONSULTANTS

JHA (Mechanical Engineer, Electrical, Hydraulics & Fire Engineer, Sustainability & Acoustic Consultant)

moir (Landscape Architect)

GROUP 10 (Structural Engineer)

NORTHROP (Structural Engineer)

AMENDMENTS

No	Chk	Date	Comment	No	Chk	Date	Comment
A	MyT	19.01.22	For Coordination	J	MyT	30.03.22	For Coordination
B	MyT	31.01.22	Schematic Design Submission	K	MyT	25.05.22	Revised Drawings
C	MyT	14.02.22	For Coordination	L	MyT	01.06.22	Issue for Review
D	MyT	02.03.22	For Coordination	M	MyT	29.06.22	For Review
E	MyT	02.03.22	Preliminary Detail Design	N	MyT	04.08.22	For Contract
F	MyT	14.03.22	For Coordination	O	MyT	25.10.22	Revised Trench Locations
G	MyT	17.03.22	Draft Contract Documentation	P	MyT	26.10.22	Revised Trenches
H	MyT	21.03.22	For Coordination	Q	MyT	22.11.22	Issue For Construction
I	MyT	23.03.22	Contract Documentation	Q	MyT	22.12.22	Issue for Construction

- NOTES**
- Dimensions are in millimetres unless otherwise shown.
 - Work to given dimensions. Do not scale from drawing.
 - Check all dimensions on site prior to construction and fabrication.
 - Bring any discrepancies to the attention of the proprietor & architect.

CLIENT NAME
BUILT

SCALE
 0m 1 2 3 4 5 1:100 @A1

PROJECT NAME AND ADDRESS
Wee Waa High School
105 - 107 Mitchell Street, Wee Waa
NSW 2388

DRAWN MyT **APPROVED** EB

STATUS
For Construction

DRAWING TITLE
Block C - First Floor Plan

PROJECT NO. 4576 **DRAWING NO.** WD2222 **REV.** 01

SHAC

T +61 2 4961 5888 224 Maitland Road Nominatd Architect
 F +61 2 4962 2577 Ballington NSW 2296 Justin Hamilton (6160)
 E info@shac.com.au Australia ABN 32 131 584 846

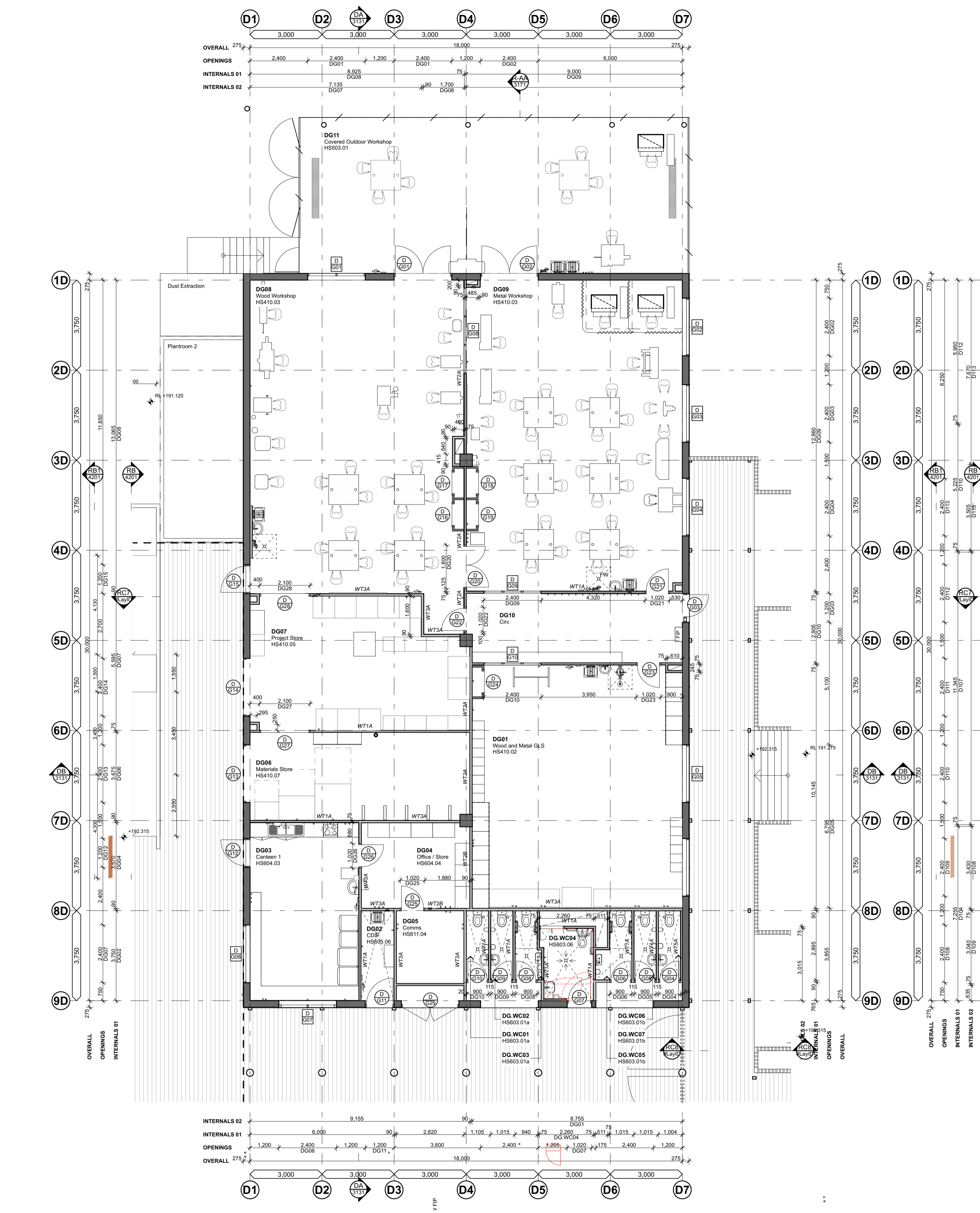

1 Block D - Ground Floor Plan
Scale 1:100

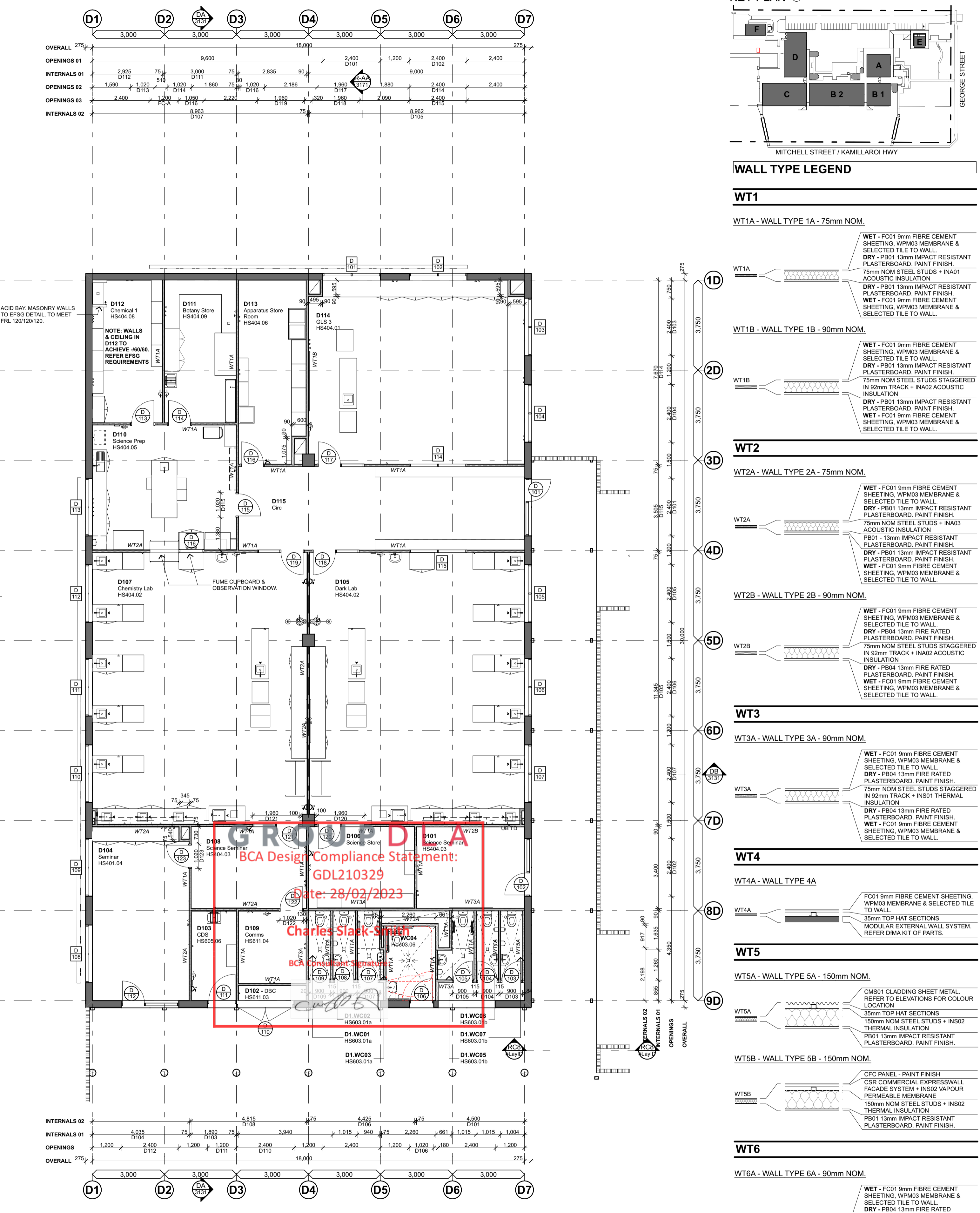

2 Block D - First Floor Plan
Scale 1:100

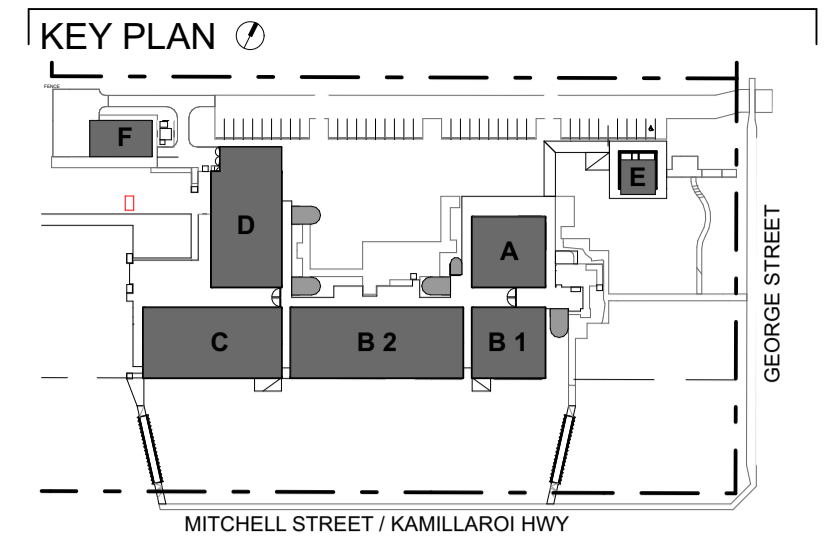

WALL TYPE LEGEND

- WT1**
- WT1A - WALL TYPE 1A - 75mm NOM.
- WT1B - WALL TYPE 1B - 90mm NOM.
- WT2**
- WT2A - WALL TYPE 2A - 75mm NOM.
- WT2B - WALL TYPE 2B - 90mm NOM.
- WT3**
- WT3A - WALL TYPE 3A - 90mm NOM.
- WT4**
- WT4A - WALL TYPE 4A
- WT5**
- WT5A - WALL TYPE 5A - 150mm NOM.
- WT5B - WALL TYPE 5B - 150mm NOM.
- WT6**
- WT6A - WALL TYPE 6A - 90mm NOM.

CONSULTANTS

MECHANICAL ENGINEER Stensens Warming T 9587 2200	ELECTRICAL, HYDRAULIC & FIRE ENGINEER JHA Consulting Engineers T 9437 1000	SUSTAINABILITY & ACOUSTIC CONSULTANT E-LAB Consulting T 04 4754 3458	LANDSCAPE ARCHITECT MOR Landscape Architecture T 4865 3500	BCA CONSULTANT Northrop Consulting Engineers T 8385 3160	STRUCTURAL ENGINEER Northrop Consulting Engineers T 4927 5566
--	--	--	--	--	---

AMENDMENTS

No	Chk	Date	Comment	No	Chk	Date	Comment
A	MyT	19.01.21	For Coordination	J	MyT	30.03.22	For Coordination
B	MyT	31.01.22	Schematic Design Submission	K	MyT	25.05.22	Revised Drawings
C	MyT	14.02.22	For Coordination	T	MyT	27.05.22	Revised Drawings
D	MyT	02.03.22	For Coordination	M	MyT	01.06.22	Issue for Review
E	MyT	02.03.22	Preliminary Detail Design	N	MyT	29.06.22	For Review
F	MyT	14.03.22	For Coordination	O	MyT	04.08.22	For Contract
G	MyT	17.03.22	Draft Contract Documentation	P	MyT	25.10.22	Revised Trench Locations
H	MyT	21.03.22	For Coordination	Q	MyT	26.10.22	Revised Trenches
I	MyT	23.03.22	Contract Documentation	R	MyT	22.11.22	Issue For Construction

NOTES

- Dimensions are in millimetres unless otherwise shown.
- Work to given dimensions. Do not scale from drawing.
- Check all dimensions on site prior to construction and fabricating.
- Bring any discrepancies to the attention of the proprietor & architect.

CLIENT NAME

BUILT

SCALE

PROJECT NAME AND ADDRESS
Wee Waa High School
105 - 107 Mitchell Street, Wee Waa
NSW 2368

DRAWN: MyT APPROVED: EB

STATUS

For Construction

DRAWING TITLE
Block D - Ground & First Floor Plan

PROJECT NO: 4576 DRAWING NO: WD2231 REV: 01

SHAC

T +61 2 4961 5881 224 Maitland Road Nominatd Architect
F +61 2 4962 2577 Ballington NSW 2296 Justin Hamilton (E160)
E info@shac.com.au Australia ASN 32 131 584 846

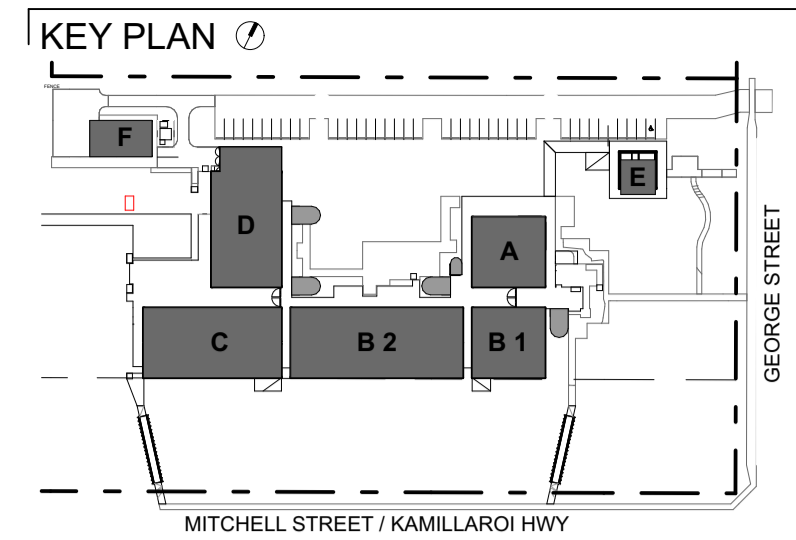

WALL TYPE LEGEND

- WT1**
- WT1A - WALL TYPE 1A - 75mm NOM.
- WT1B - WALL TYPE 1B - 90mm NOM.
- WT2**
- WT2A - WALL TYPE 2A - 75mm NOM.
- WT2B - WALL TYPE 2B - 90mm NOM.
- WT3**
- WT3A - WALL TYPE 3A - 90mm NOM.
- WT4**
- WT4A - WALL TYPE 4A
- WT5**
- WT5A - WALL TYPE 5A - 150mm NOM.
- WT5B - WALL TYPE 5B - 150mm NOM.
- WT6**
- WT6A - WALL TYPE 6A - 90mm NOM.

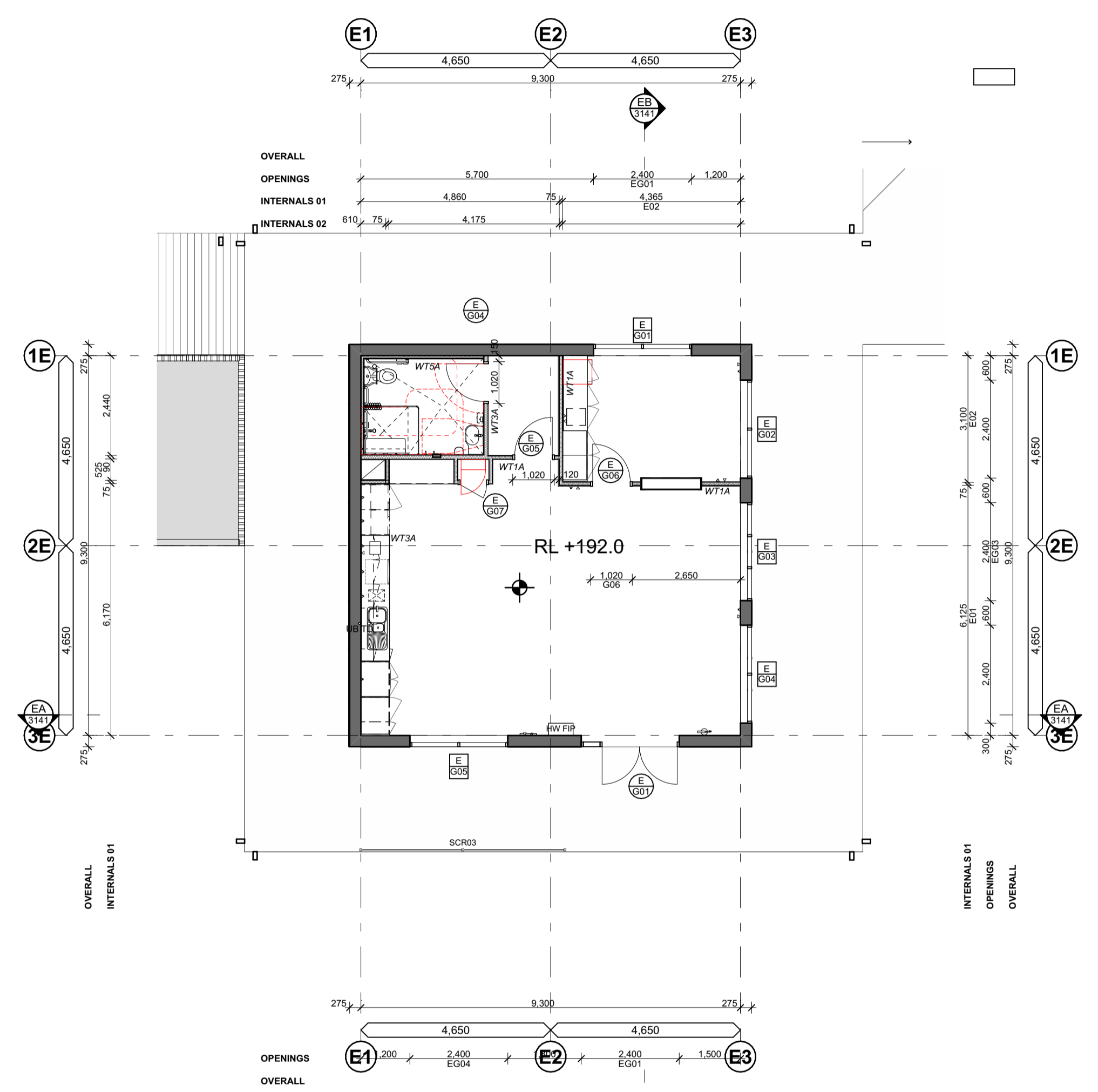

1 Block E - Ground Floor Plan
Scale 1:100

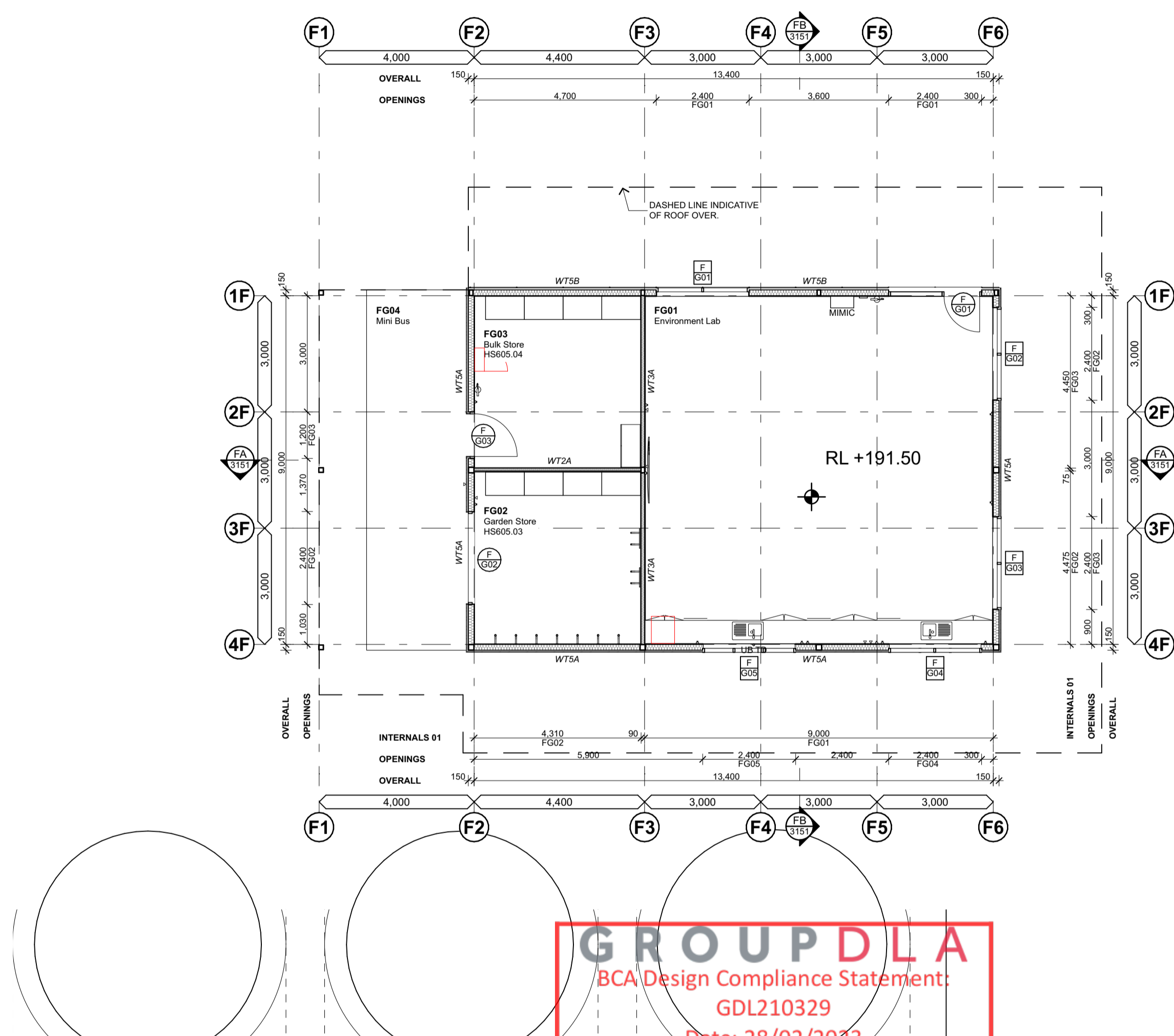

2 Block F - Ground Floor Plan
Scale 1:100

GROUP DLA
BCA Design Compliance Statement
GDL210329
Date: 28/02/2023
Charles Slack-Smith
BCA Consultant Signature:

CONSULTANTS

JHA (Mechanical Engineer, Electrical, Hydraulic & Fire Engineer)

moir (Sustainability & Acoustic Consultant)

LANDSCAPE ARCHITECT (Moir Landscape Architecture)

BCA CONSULTANT (Group DLA)

STRUCTURAL ENGINEER (Northrop Consulting Engineers)

AMENDMENTS

No	Chk	Date	Comment
A	MyT	19.01.22	For Coordination
B	MyT	31.01.22	Schematic Design Submission
C	MyT	14.02.22	For Coordination
D	MyT	02.03.22	For Coordination
E	MyT	02.03.22	Preliminary Detail Design
F	MyT	14.03.22	For Coordination
G	MyT	17.03.22	Draft Contract Documentation
H	MyT	21.03.22	For Coordination
I	MyT	23.03.22	Contract Documentation

NOTES

- Dimensions are in millimetres unless otherwise shown.
- Work to given dimensions. Do not scale from drawing.
- Check all dimensions on site prior to construction and fabrication.
- Bring any discrepancies to the attention of the proprietor & architect.

CLIENT NAME

BUILT

SCALE

0m 1 2 3 4 5 @A1

PROJECT NAME AND ADDRESS
Wee Waa High School
105 - 107 Mitchell Street, Wee Waa
NSW 2388

DRAWN: MyT
APPROVED: EB

STATUS

For Construction

DRAWING TITLE
Block E / F - Ground Floor Plan

PROJECT NO: 4576
DRAWING NO: WD2241
REV: 01

SHAC

T +61 2 4961 5888
F +61 2 4962 2577
E info@shac.com.au

224 Maitland Road
Balinggon NSW 2296
Australia

Nominated Architect
Justin Hamilton (R160)
ABN 32 131 584 846

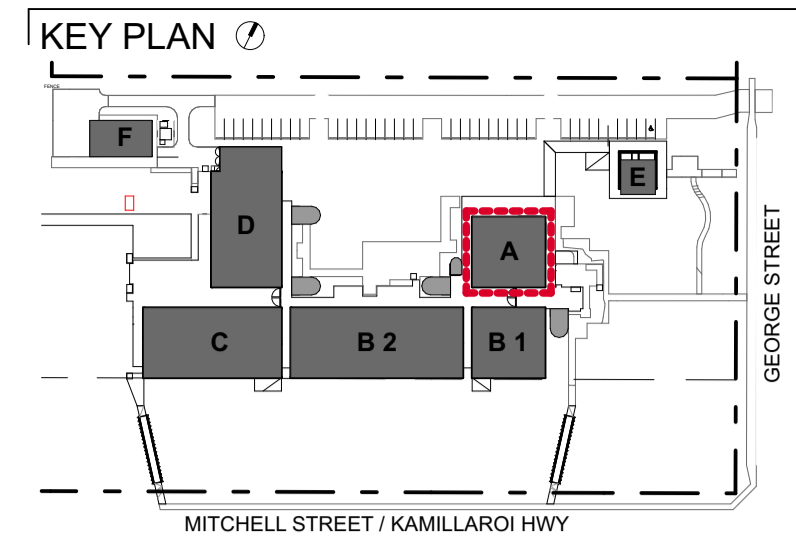

Block A - Furniture Quantities All

CODE	QUANTITY
CO1	26
FLW02	1
FLW03	3
S01	4
S02	6
S03	50
S-13	4
S-34	1
S-55	4
SF04	4
SF06	3
SF08	4
T05	9
T07	1
T10	6
T12	24
T13	4
T15	1
T-04	2
T-68	4

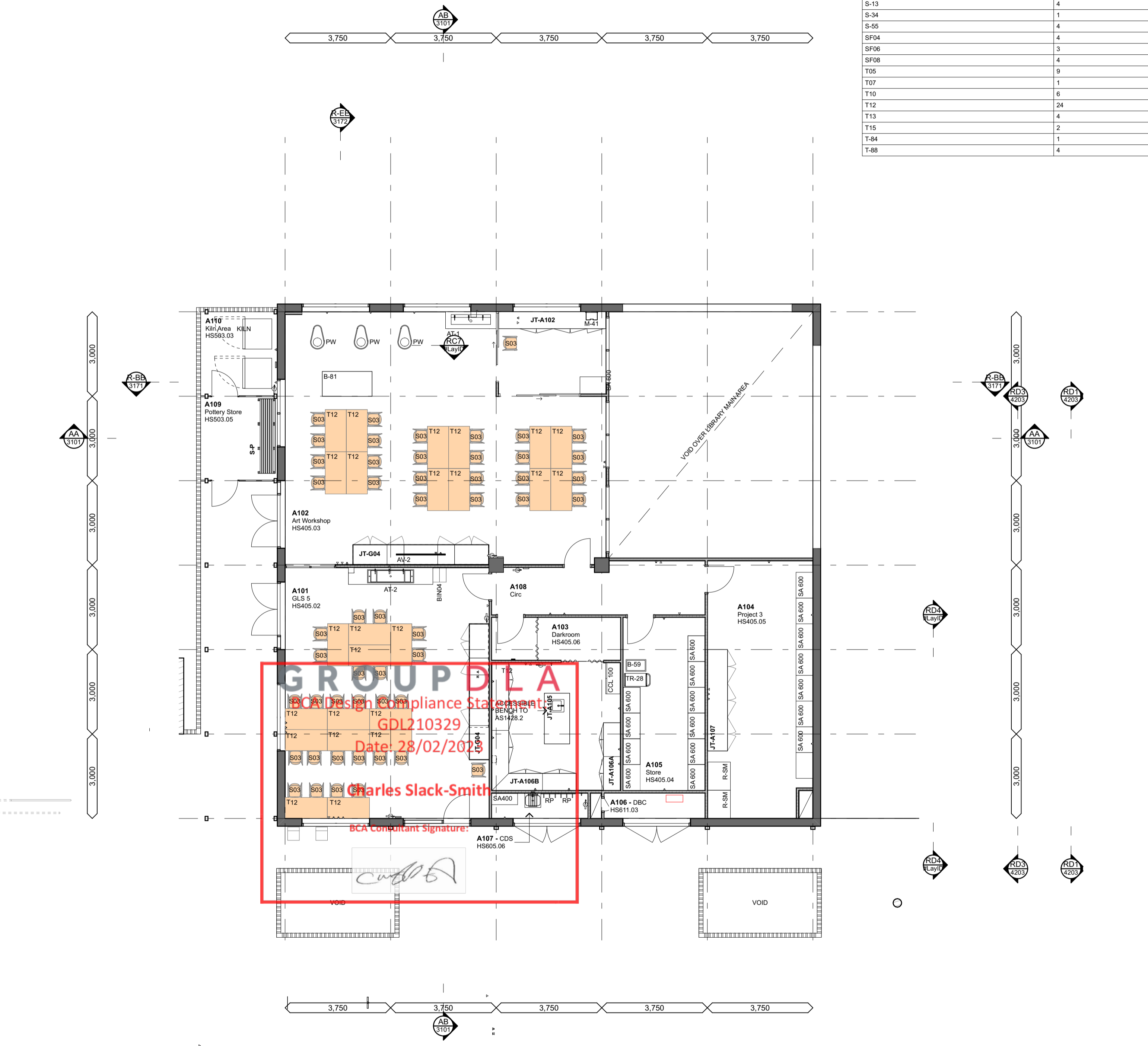
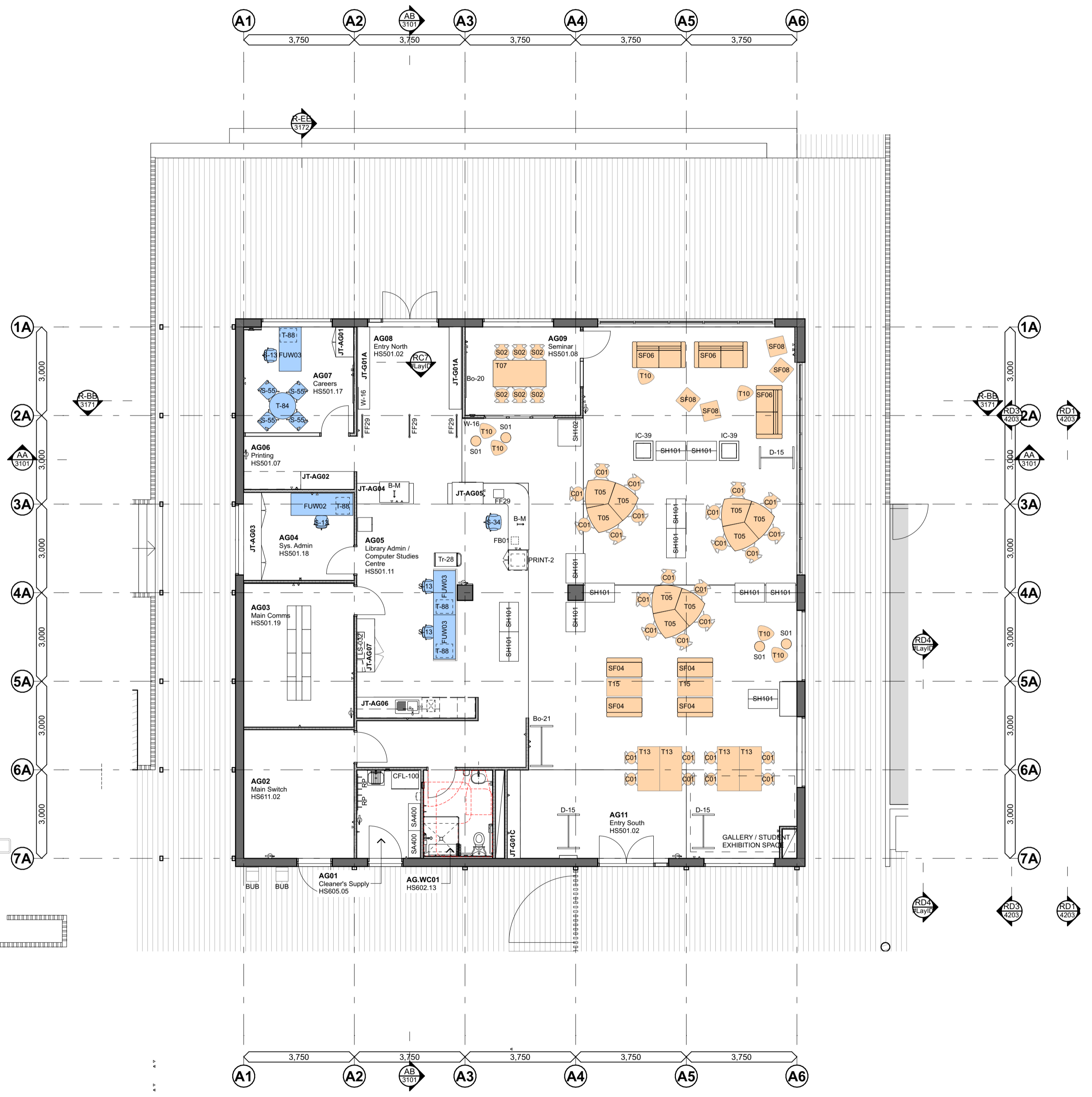

1 Block A - Ground Floor Furniture Plan
Scale 1:100

2 Block A - First Floor Furniture Plan
Scale 1:100

CONSULTANTS

JHA
MECHANICAL ENGINEER
Stensens Warming
T 9587 2200

JHA
ELECTRICAL, HYDRAULIC & FIRE ENGINEER
JHA Consulting Engineers
T 9437 1000

moir
SUSTAINABILITY & ACUSTIC CONSULTANT
E-LAB Consulting
T 04 4754 3458

GROUP DLA
LANDSCAPE ARCHITECT
Morr Landscape Architecture
T 4865 3500

NORTHROP
BCA CONSULTANT
Group DLA
T 8385 3160

STRUCTURAL ENGINEER
Northrop Consulting Engineers
T 4927 5666

AMENDMENTS

No	Dr	Chk	Date	Comment
A	MyT	EB	31.01.22	Schematic Design Submission
B	MyT	EB	02.03.22	For Coordination
C	MyT	EB	02.03.22	Preliminary Detail Design
D	MyT	EB	14.03.22	For Coordination
E	MyT	EB	17.03.22	Draft Contract Documentation
F	MyT	EB	23.03.22	Contract Documentation
G	MyT	EB	01.06.22	Issue for Review
H	MyT	EB	29.06.22	For Review
I	EG	EB	19.07.22	Revised Furniture

NOTES

- Dimensions are in millimetres unless otherwise shown.
- Work to given dimensions. Do not scale from drawing.
- Check all dimensions on site prior to construction and fabrication.
- Bring any discrepancies to the attention of the proprietor & architect.

CLIENT NAME
BUILT

SCALE
0m 1 2 3 4 5 1:100 @A1

PROJECT NAME AND ADDRESS
Wee Waa High School
105 - 107 Mitchell Street, Wee Waa
NSW 2388

DRAWN EG **APPROVED** EB

STATUS
For Construction

DRAWING TITLE
Block A - Ground & First Floor Furniture Plan

PROJECT NO. 4576 **DRAWING NO.** WD2601 **REV.** 01

SHAC
T +61 2 4961 5888 224 Maitland Road Nominated Architect
F +61 2 4962 2577 Islington NSW 2296 Justin Hamilton (E160)
E info@shac.com.au Australia ABN 32 131 584 846

CODE	QUANTITY	S-14	3
CD1	393	S-16	3
FF35	4	S-34	2
FUL01	10	S-55	9
FUL02	3	S-58A	18
FUL03	24	S-93B	12
FUL04	3	SF01	4
FUL06	15	SF02	4
FUL11	4	SF03	4
FUL13	4	SF05	1
FUL14	2	SF07	4
FUL46	4	T01	11
FUW01	1	T02	10
FUW04-A	1	T03	154
FUW04-B	1	T05	12
FUW06	2	T08	3
FUW07	2	T09	1
FUW10	22	T10	4
FUW11	4	T11	15
M14	1	T14	4
S01	5	T-19	2
S02	25	T-26	5
S-13	32	T-54	2
		T-88	8
		T-88A	30

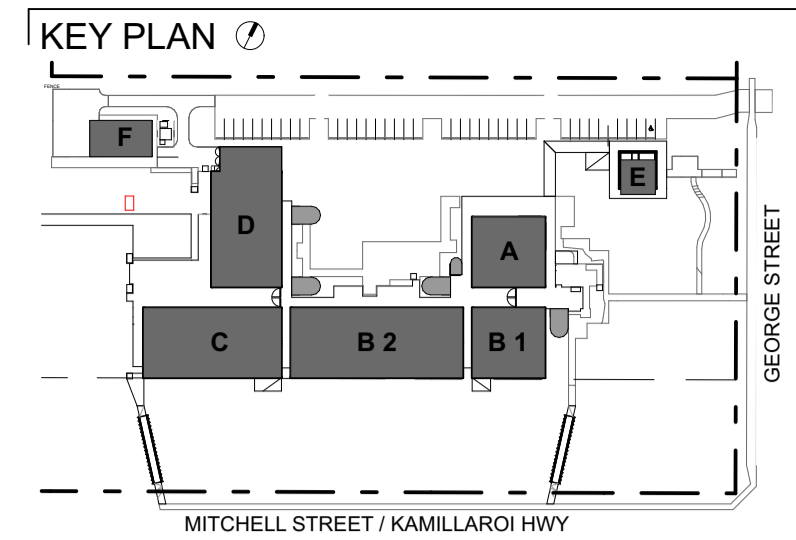

GROUPDLA
 BCA Design Compliance Statement:
 Code: 210329
 Date: 28/02/2023
 Charles Slack Smith
 BCA Consultant Signature:

1 Block B - Ground Floor Furniture Plan
 Scale 1:100

CONSULTANTS 		AMENDMENTS <table border="1"> <thead> <tr> <th>No</th> <th>Chk</th> <th>Date</th> <th>Comment</th> <th>No</th> <th>Chk</th> <th>Date</th> <th>Comment</th> </tr> </thead> <tbody> <tr><td>A</td><td>MYT</td><td>31.01.22</td><td>Schematic Design Submission</td><td>J</td><td>EG</td><td>04.08.22</td><td>For Contract</td></tr> <tr><td>B</td><td>MYT</td><td>02.03.22</td><td>For Coordination</td><td>K</td><td>EG</td><td>05.08.2022</td><td>Furniture Update for Contract</td></tr> <tr><td>C</td><td>MYT</td><td>02.03.22</td><td>Preliminary Detail Design</td><td>L</td><td>EG</td><td>06.10.22</td><td>Revised Furniture Plans</td></tr> <tr><td>D</td><td>MYT</td><td>14.03.22</td><td>For Coordination</td><td>M</td><td>EG</td><td>01.11.22</td><td>Revised Drawings</td></tr> <tr><td>E</td><td>MYT</td><td>17.03.22</td><td>Draft Contract Documentation</td><td>N</td><td>EG</td><td>22.11.22</td><td>Issue For Construction</td></tr> <tr><td>F</td><td>MYT</td><td>23.03.22</td><td>Contract Documentation</td><td>00</td><td>EG</td><td>22.12.22</td><td>Issued for Construction</td></tr> <tr><td>G</td><td>MYT</td><td>01.06.22</td><td>Issue for Review</td><td>01</td><td>EG</td><td>23.02.26</td><td>Issue For Construction Certificate</td></tr> <tr><td>H</td><td>MYT</td><td>29.02.22</td><td>For Review</td><td></td><td></td><td></td><td></td></tr> <tr><td>I</td><td>EG</td><td>19.07.22</td><td>Revised Furniture</td><td></td><td></td><td></td><td></td></tr> </tbody> </table>		No	Chk	Date	Comment	No	Chk	Date	Comment	A	MYT	31.01.22	Schematic Design Submission	J	EG	04.08.22	For Contract	B	MYT	02.03.22	For Coordination	K	EG	05.08.2022	Furniture Update for Contract	C	MYT	02.03.22	Preliminary Detail Design	L	EG	06.10.22	Revised Furniture Plans	D	MYT	14.03.22	For Coordination	M	EG	01.11.22	Revised Drawings	E	MYT	17.03.22	Draft Contract Documentation	N	EG	22.11.22	Issue For Construction	F	MYT	23.03.22	Contract Documentation	00	EG	22.12.22	Issued for Construction	G	MYT	01.06.22	Issue for Review	01	EG	23.02.26	Issue For Construction Certificate	H	MYT	29.02.22	For Review					I	EG	19.07.22	Revised Furniture					NOTES 1. Dimensions are in millimetres unless otherwise shown. 2. Work to given dimensions. Do not scale from drawing. 3. Check all dimensions on site prior to construction and fabrication. 4. Bring any discrepancies to the attention of the proprietor & architect.		CLIENT NAME BUILT		SCALE 0m 1 2 3 4 5 1:100 @A1		STATUS For Construction	
No	Chk	Date	Comment	No	Chk	Date	Comment																																																																																				
A	MYT	31.01.22	Schematic Design Submission	J	EG	04.08.22	For Contract																																																																																				
B	MYT	02.03.22	For Coordination	K	EG	05.08.2022	Furniture Update for Contract																																																																																				
C	MYT	02.03.22	Preliminary Detail Design	L	EG	06.10.22	Revised Furniture Plans																																																																																				
D	MYT	14.03.22	For Coordination	M	EG	01.11.22	Revised Drawings																																																																																				
E	MYT	17.03.22	Draft Contract Documentation	N	EG	22.11.22	Issue For Construction																																																																																				
F	MYT	23.03.22	Contract Documentation	00	EG	22.12.22	Issued for Construction																																																																																				
G	MYT	01.06.22	Issue for Review	01	EG	23.02.26	Issue For Construction Certificate																																																																																				
H	MYT	29.02.22	For Review																																																																																								
I	EG	19.07.22	Revised Furniture																																																																																								
MECHANICAL ENGINEER Stenssen Warming T 9587 2200		ELECTRICAL, HYDRAULIC & FIRE ENGINEER JHA Consulting Engineers T 9437 1000		SUSTAINABILITY & ACOUSTIC CONSULTANT E-LAB Consulting T 04 4754 3458		LANDSCAPE ARCHITECT Moir Landscape Architecture T 4885 3500		BCA CONSULTANT Group DLA T 8395 3160		STRUCTURAL ENGINEER Northrop Consulting Engineers T 4927 5566		PROJECT NAME AND ADDRESS Wee Waa High School 105 - 107 Mitchell Street, Wee Waa NSW 2388		DRAWING TITLE Block B - Ground Floor Furniture Plan		PROJECT NO. 4576 DRAWING NO. WD2611 REV. 01		SHAC T +61 2 4961 5888 224 Maitland Road Nominated Architect F +61 2 4962 2577 Ballington NSW 2396 Justin Hamilton (E160) E info@shac.com.au Australia ASB 32 131 584 846																																																																									

Block B - Furniture Quantities All			
CODE	QUANTITY		
CO1	393	S-14	3
FF35	4	S-16	3
FUL01	10	S-34	2
FUL02	3	S-55	9
FUL03	24	S-93	8
FUL04	3	S-93A	18
FUL06	15	S-93B	12
FUL11	4	SF01	4
FUL13	4	SF02	4
FUL14	2	SF03	4
FUL46	4	SF05	1
FUW01	1	SF07	4
FUW04-A	1	T01	11
FUW04-B	1	T02	10
FUW06	2	T03	154
FUW07	2	T05	12
FUW10	22	T08	3
FUW11	4	T09	1
M14	1	T10	4
S01	5	T11	15
S02	25	T14	4
S-13	32	T-19	2
		T-26	5
		T-54	2
		T-88	8
		T-88A	30

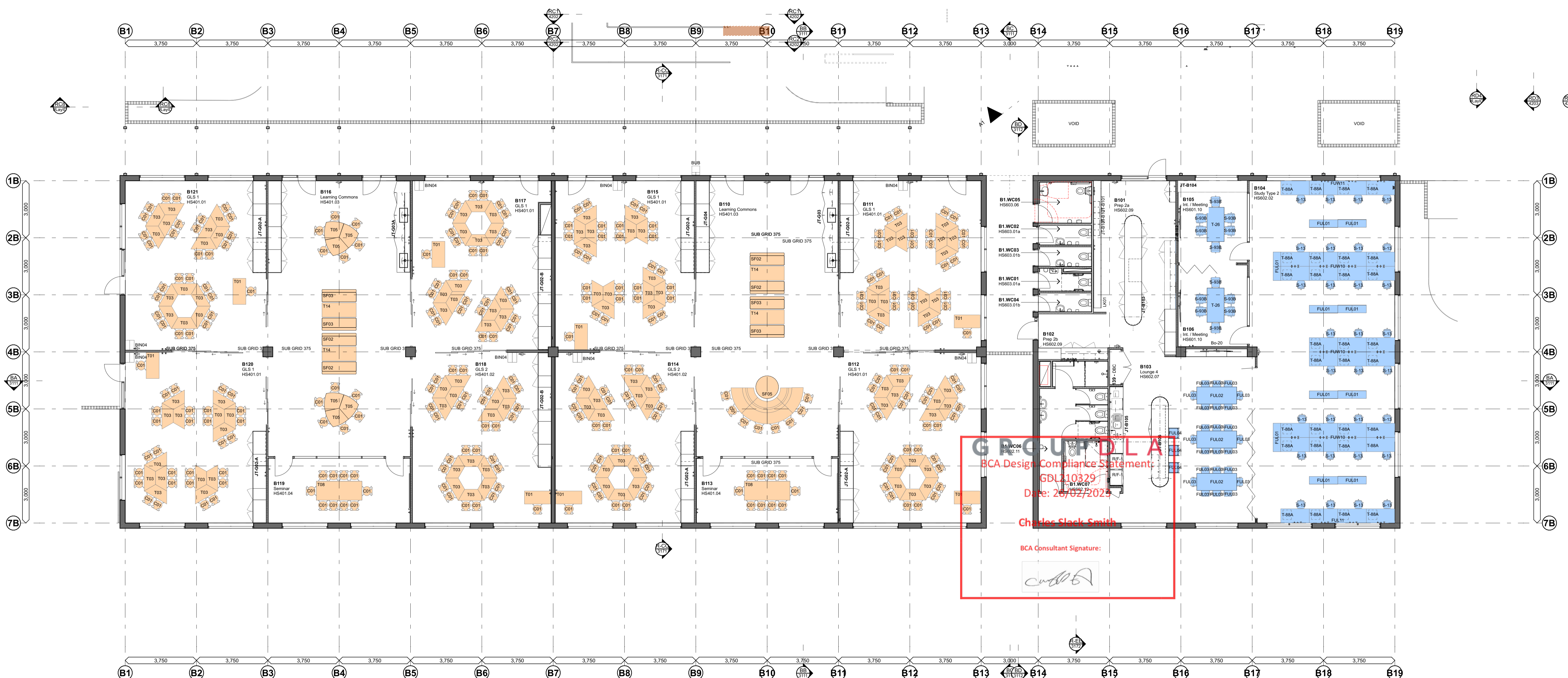
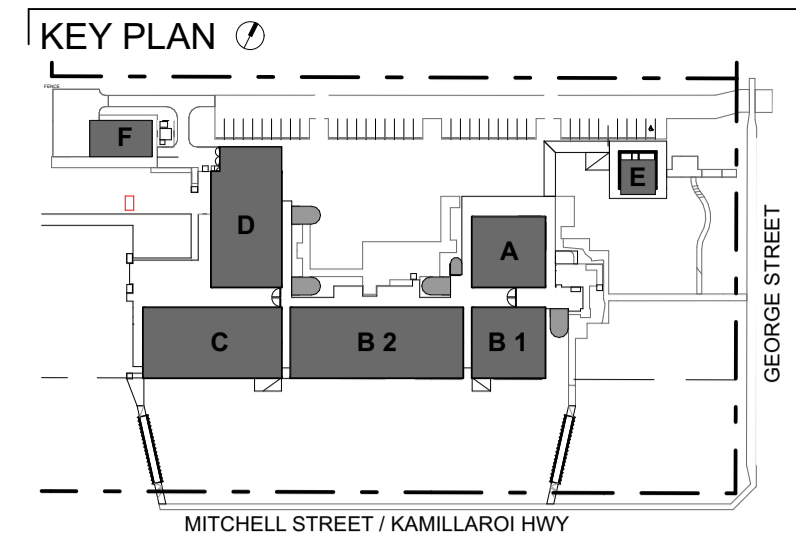

GRUPOL
 BCA Design Compliance Statement
 GBL10329
 Date: 26/02/2025
 Charles Slack Smith
 BCA Consultant Signature:

1 Block B - First Floor Furniture Plan
 Scale 1:100

CONSULTANTS 		AMENDMENTS <table border="1"> <thead> <tr> <th>No</th> <th>Chk</th> <th>Date</th> <th>Comment</th> <th>No</th> <th>Chk</th> <th>Date</th> <th>Comment</th> </tr> </thead> <tbody> <tr><td>A</td><td>MyT</td><td>EB</td><td>31.01.22</td><td>Schematic Design Submission</td><td>J</td><td>EG</td><td>EB</td><td>04.08.22</td><td>For Contract</td></tr> <tr><td>B</td><td>MyT</td><td>EB</td><td>02.03.22</td><td>For Coordination</td><td>K</td><td>EG</td><td>EB</td><td>05.08.2022</td><td>Furniture Update for Contract</td></tr> <tr><td>C</td><td>MyT</td><td>EB</td><td>02.03.22</td><td>Preliminary Detail Design</td><td>L</td><td>EG</td><td>EB</td><td>04.10.22</td><td>Revised Furniture Plans</td></tr> <tr><td>D</td><td>MyT</td><td>EB</td><td>14.03.22</td><td>For Coordination</td><td>M</td><td>EG</td><td>EB</td><td>22.11.22</td><td>Issue For Construction</td></tr> <tr><td>E</td><td>MyT</td><td>EB</td><td>17.03.22</td><td>Draft Contract Documentation</td><td>00</td><td>EG</td><td>EB</td><td>22.12.22</td><td>Issued For Construction</td></tr> <tr><td>F</td><td>MyT</td><td>EB</td><td>23.03.22</td><td>Contract Documentation</td><td>01</td><td>EG</td><td>EB</td><td>23/02/25</td><td>Issue For Construction Certificate</td></tr> <tr><td>G</td><td>MyT</td><td>EB</td><td>01.06.22</td><td>Issue for Review</td><td></td><td></td><td></td><td></td><td></td></tr> <tr><td>H</td><td>MyT</td><td>EB</td><td>29.05.22</td><td>For Review</td><td></td><td></td><td></td><td></td><td></td></tr> <tr><td>I</td><td>EG</td><td>EB</td><td>19.07.22</td><td>Revised Furniture</td><td></td><td></td><td></td><td></td><td></td></tr> </tbody> </table>		No	Chk	Date	Comment	No	Chk	Date	Comment	A	MyT	EB	31.01.22	Schematic Design Submission	J	EG	EB	04.08.22	For Contract	B	MyT	EB	02.03.22	For Coordination	K	EG	EB	05.08.2022	Furniture Update for Contract	C	MyT	EB	02.03.22	Preliminary Detail Design	L	EG	EB	04.10.22	Revised Furniture Plans	D	MyT	EB	14.03.22	For Coordination	M	EG	EB	22.11.22	Issue For Construction	E	MyT	EB	17.03.22	Draft Contract Documentation	00	EG	EB	22.12.22	Issued For Construction	F	MyT	EB	23.03.22	Contract Documentation	01	EG	EB	23/02/25	Issue For Construction Certificate	G	MyT	EB	01.06.22	Issue for Review						H	MyT	EB	29.05.22	For Review						I	EG	EB	19.07.22	Revised Furniture						NOTES 1. Dimensions are in millimetres unless otherwise shown. 2. Work to given dimensions. Do not scale from drawing. 3. Check all dimensions on site prior to construction and fabrication. 4. Bring any discrepancies to the attention of the proprietor & architect.		CLIENT NAME BUILT		SCALE 0m 1 2 3 4 5 @A1 1:100		STATUS For Construction	
No	Chk	Date	Comment	No	Chk	Date	Comment																																																																																																						
A	MyT	EB	31.01.22	Schematic Design Submission	J	EG	EB	04.08.22	For Contract																																																																																																				
B	MyT	EB	02.03.22	For Coordination	K	EG	EB	05.08.2022	Furniture Update for Contract																																																																																																				
C	MyT	EB	02.03.22	Preliminary Detail Design	L	EG	EB	04.10.22	Revised Furniture Plans																																																																																																				
D	MyT	EB	14.03.22	For Coordination	M	EG	EB	22.11.22	Issue For Construction																																																																																																				
E	MyT	EB	17.03.22	Draft Contract Documentation	00	EG	EB	22.12.22	Issued For Construction																																																																																																				
F	MyT	EB	23.03.22	Contract Documentation	01	EG	EB	23/02/25	Issue For Construction Certificate																																																																																																				
G	MyT	EB	01.06.22	Issue for Review																																																																																																									
H	MyT	EB	29.05.22	For Review																																																																																																									
I	EG	EB	19.07.22	Revised Furniture																																																																																																									
MECHANICAL ENGINEER Stenssen Warming T 9587 2200		ELECTRICAL, HYDRAULIC & FIRE ENGINEER JHA Consulting Engineers T 9437 1000		SUSTAINABILITY & ACOUSTIC CONSULTANT E-LAB Consulting T 04 4734 3458		LANDSCAPE ARCHITECT Mor Landscape Architecture T 4865 3500		BCA CONSULTANT Group DLA T 8385 3160		STRUCTURAL ENGINEER Northrop Consulting Engineers T 4927 5566		PROJECT NAME AND ADDRESS Wee Waa High School 105 - 107 Mitchell Street, Wee Waa NSW 2388		DRAWING TITLE Block B - First Floor Furniture Plan		PROJECT NO. 4576 DRAWING NO. WD2612 REV. 01																																																																																													
MECHANICAL ENGINEER Stenssen Warming T 9587 2200		ELECTRICAL, HYDRAULIC & FIRE ENGINEER JHA Consulting Engineers T 9437 1000		SUSTAINABILITY & ACOUSTIC CONSULTANT E-LAB Consulting T 04 4734 3458		LANDSCAPE ARCHITECT Mor Landscape Architecture T 4865 3500		BCA CONSULTANT Group DLA T 8385 3160		STRUCTURAL ENGINEER Northrop Consulting Engineers T 4927 5566		PROJECT NO. 4576 DRAWING NO. WD2612 REV. 01		T +61 2 4961 5888 224 Maitland Road F +61 2 4962 2577 Islington NSW 2296 E info@shac.com.au Australia		Nominated Architect Justin Hamilton (E160) ABN 32 131 584 846																																																																																													

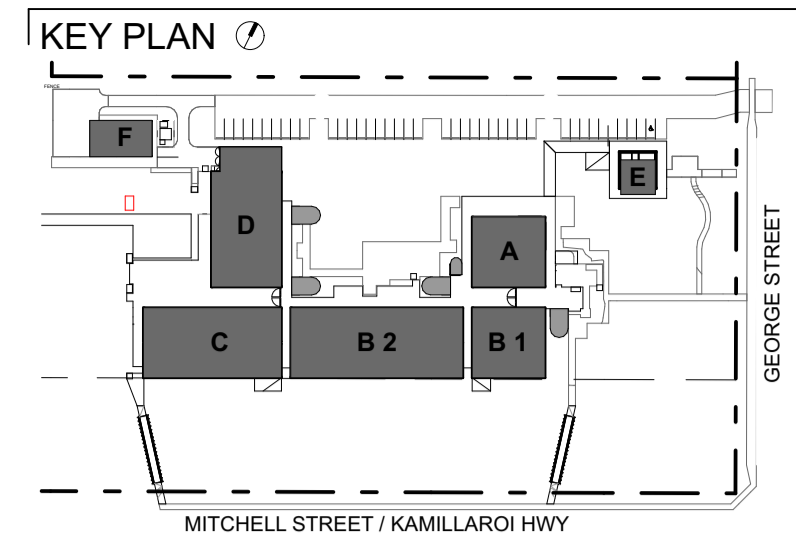

Block C - Furniture Quantities All

CODE	QUANTITY
C03	300
C04	1
S-55	3
T-19	2



GROUP DLA
 BCA Design Compliance Statement:
 GDL210329
 Date: 28/02/2023
 Charles Slack-Smith
 BCA Consultant Signature:

CONSULTANTS

MECHANICAL ENGINEER
Stenssen Warming
T 9587 2200

ELECTRICAL, HYDRAULIC & FIRE ENGINEER
JHA Consulting Engineers
T 9437 1000

SUSTAINABILITY & ACUSTIC CONSULTANT
E-LAB Consulting
T 04 4734 3458

LANDSCAPE ARCHITECT
Moir Landscape Architecture
T 4985 3500

BCA CONSULTANT
Group DLA
T 8385 3160

STRUCTURAL ENGINEER
Northrop Consulting Engineers
T 4927 5666

AMENDMENTS

No	Dr	Chk	Date	Comment
A	MyT	EB	31.01.22	Schematic Design Submission
B	MyT	EB	02.03.22	For Coordination
C	MyT	EB	02.03.22	Preliminary Detail Design
D	MyT	EB	14.03.22	For Coordination
E	MyT	EB	17.03.22	Draft Contract Documentation
F	MyT	EB	23.03.22	Contract Documentation
G	MyT	EB	01.06.22	Issue for Review
H	MyT	EB	29.06.22	For Review
I	EG	EB	19.07.22	Revised Furniture

NOTES

- Dimensions are in millimetres unless otherwise shown.
- Work to given dimensions. Do not scale from drawing.
- Check all dimensions on site prior to construction and fabrication.
- Bring any discrepancies to the attention of the proprietor & architect.

CLIENT NAME
BUILT

SCALE
0m 1 2 3 4 5 1:100 @A1

PROJECT NAME AND ADDRESS
Wee Waa High School
105 - 107 Mitchell Street, Wee Waa
NSW 2388

DRAWN EG **APPROVED** EB

STATUS
For Construction

DRAWING TITLE
Block C - Ground Floor Furniture Plan

PROJECT NO. 4576 **DRAWING NO.** WD2621 **REV.** 01

SHAC

T +61 2 4961 5888 224 Maitland Road Nominated Architect
F +61 2 4962 2577 Islingson NSW 2296 Justin Hamilton (E160)
E info@shac.com.au Australia ASB 32 131 584 846

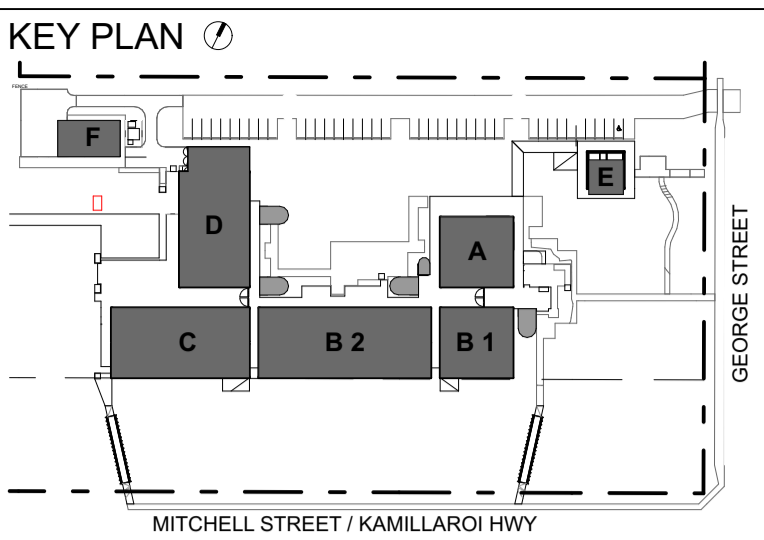
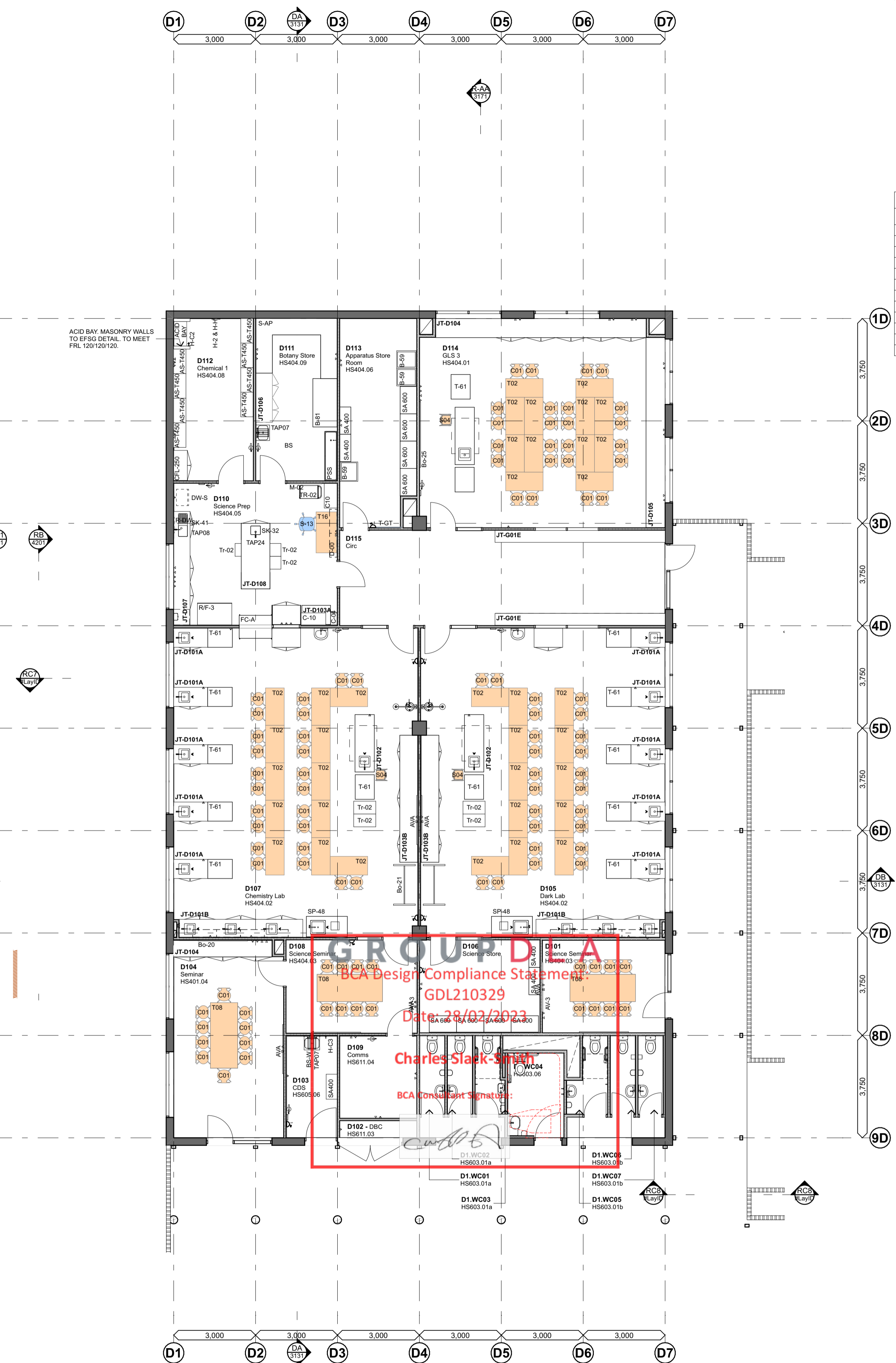
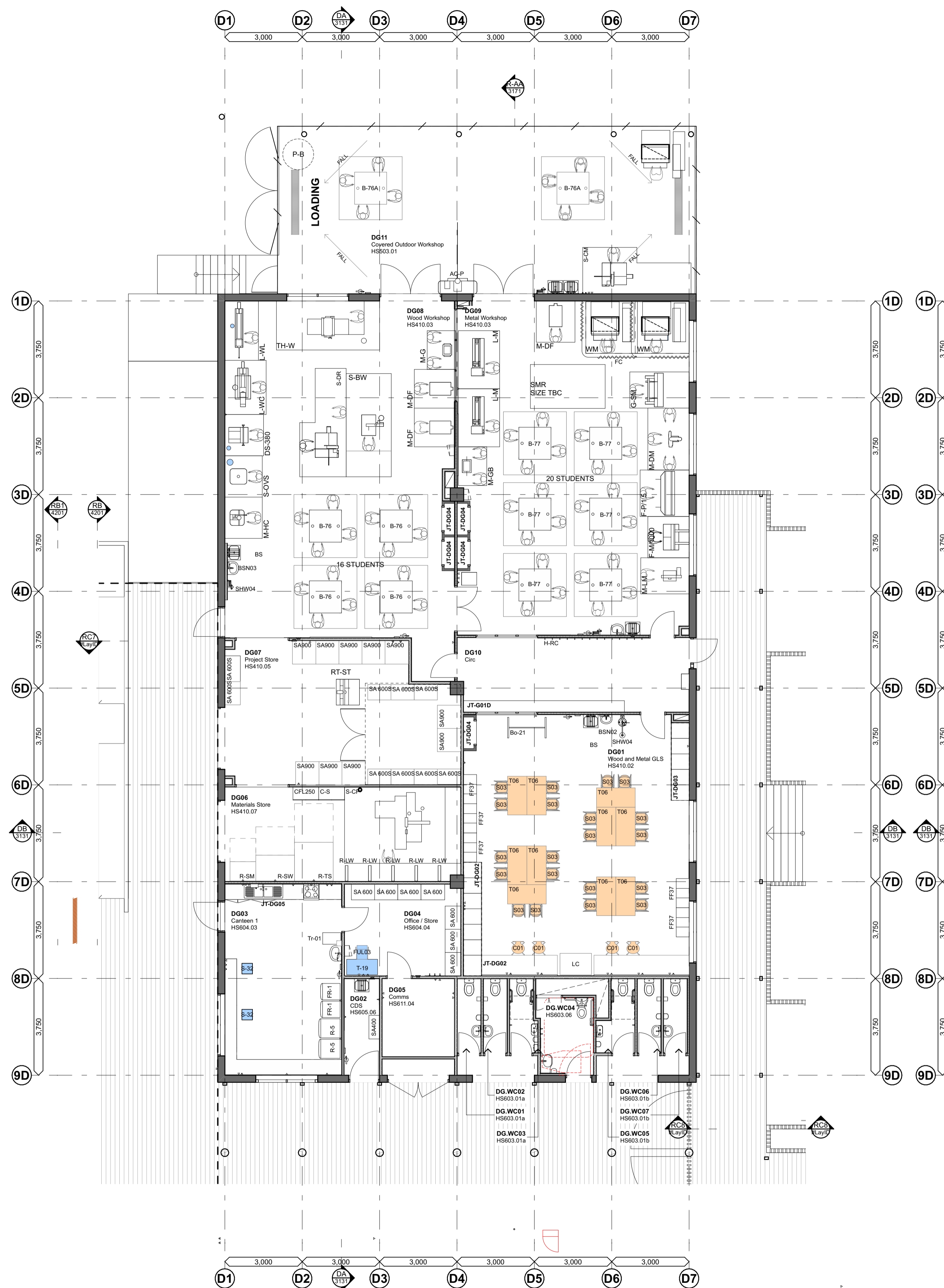

Block D - Furniture Quantities All

CODE	QUANTITY
C01	102
FIL03	1
S03	20
S04	3
S-13	1
S-32	2
T02	36
T06	10
T08	3
T16	1
T-19	1
T-GT	1

1 Block D - Ground Floor Furniture Plan
Scale 1:100

2 Block D - First Floor Furniture Plan
Scale 1:100

CONSULTANTS

JHA MECHANICAL ENGINEER
Stevensen Warming
T 9597 2200

JHA ELECTRICAL, HYDRAULIC & FIRE ENGINEER
JHA Consulting Engineers
T 9437 1000

moir SUSTAINABILITY & ACUSTIC CONSULTANT
E-LAB Consulting
T 04 4754 3458

GROUP 10 LANDSCAPE ARCHITECT
Northrop Consulting Architects
T 4865 3500

NORTHROP BCA CONSULTANT
Group DLA
T 8395 3160

STRUCTURAL ENGINEER
Northrop Consulting Engineers
T 4927 5566

AMENDMENTS

No	Dr	Chk	Date	Comment	No	Dr	Chk	Date	Comment
A	MYT	EB	31.01.22	Schematic Design Submission	J	EG	EB	04.08.22	For Contract
B	MYT	EB	02.03.22	For Coordination	K	EG	EB	05.08.2022	Furniture Update for Contract
C	MYT	EB	02.03.22	Preliminary Detail Design	T	EG	EB	07.09.22	Revised S&C layout
D	MYT	EB	14.03.22	For Coordination	M	EG	EB	04.10.22	Revised Furniture Plans
E	MYT	EB	17.03.22	Draft Contract Documentation	N	EG	EB	22.11.22	Issue For Construction
F	MYT	EB	23.03.22	Contract Documentation	OO	EG	EB	22.12.22	Issue for Construction
G	MYT	EB	01.06.22	Issue for Review	01	EG	EB	23/02/26	Issue For Construction Certificate
H	MYT	EB	29.02.22	For Review					
I	EG	EB	19.07.22	Revised Furniture					

NOTES

- Dimensions are in millimetres unless otherwise shown.
- Work to given dimensions. Do not scale from drawing.
- Check all dimensions on site prior to construction and fabrication.
- Bring any discrepancies to the attention of the proprietor & architect.

CLIENT NAME
BUILT

SCALE
0m 1 2 3 4 5 1:100 @A1

STATUS
For Construction

PROJECT NAME AND ADDRESS
Wee Waa High School
105 - 107 Mitchell Street, Wee Waa
NSW 2398

DRAWING TITLE
Block D - Ground & First Floor Furniture Plan

DRAWN EG **APPROVED** EB

PROJECT NO. 4576 **DRAWING NO.** WD2631 **REV.** 01

T +61 2 4961 5888 224 Maitland Road Nominated Architect
F +61 2 4962 2577 Ballingon NSW 2296 Justin Hamilton (E160)
E info@shac.com.au Australia ASB 32 131 584 846

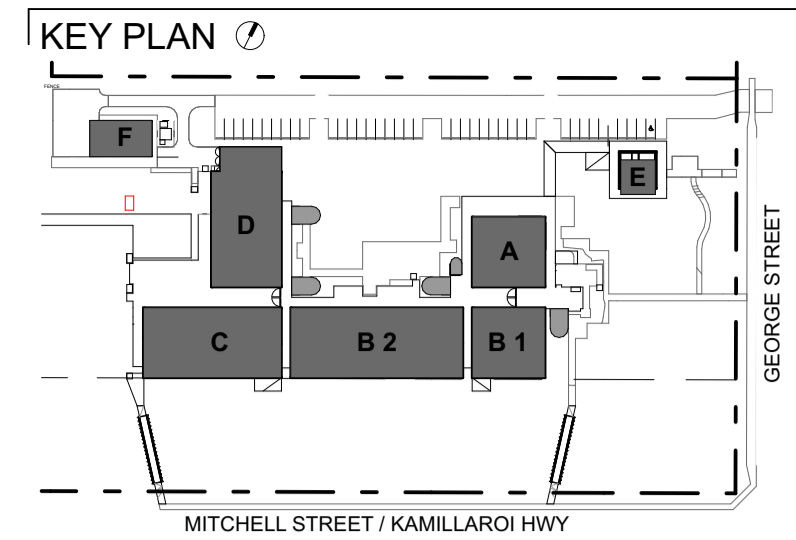

Block E - Furniture Quantities All

CODE	QUANTITY
FUL08	1
FUL09	1
FUL10	1
FUW09	1
S-13	1
S-55	10
S-93	2
S-93A	8
T-84	2
T-88	1

Block F - Furniture Quantities All

CODE	QUANTITY
S02	30
T06	15

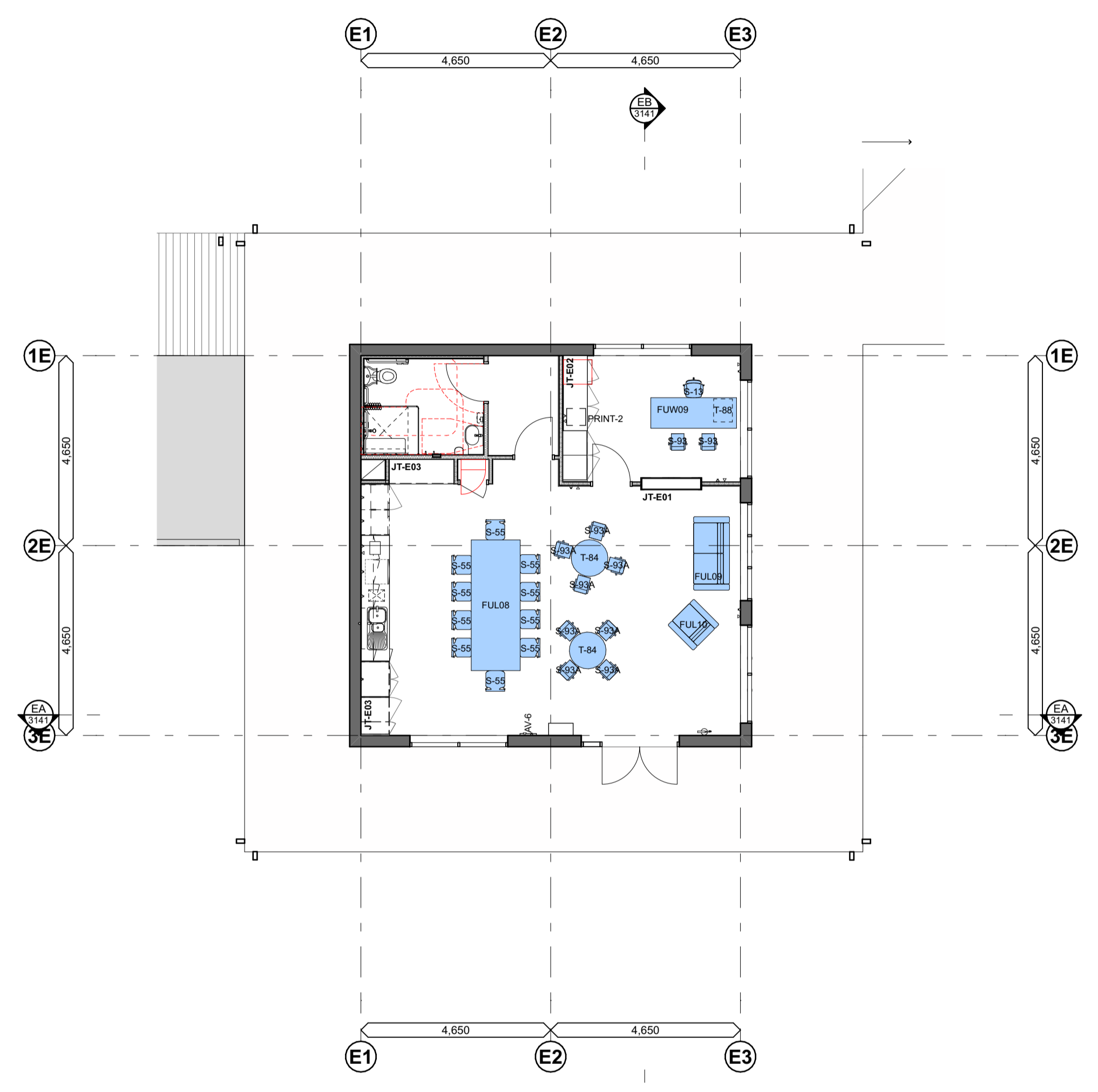

1 Block E - Ground Floor Furniture Plan
Scale 1:100

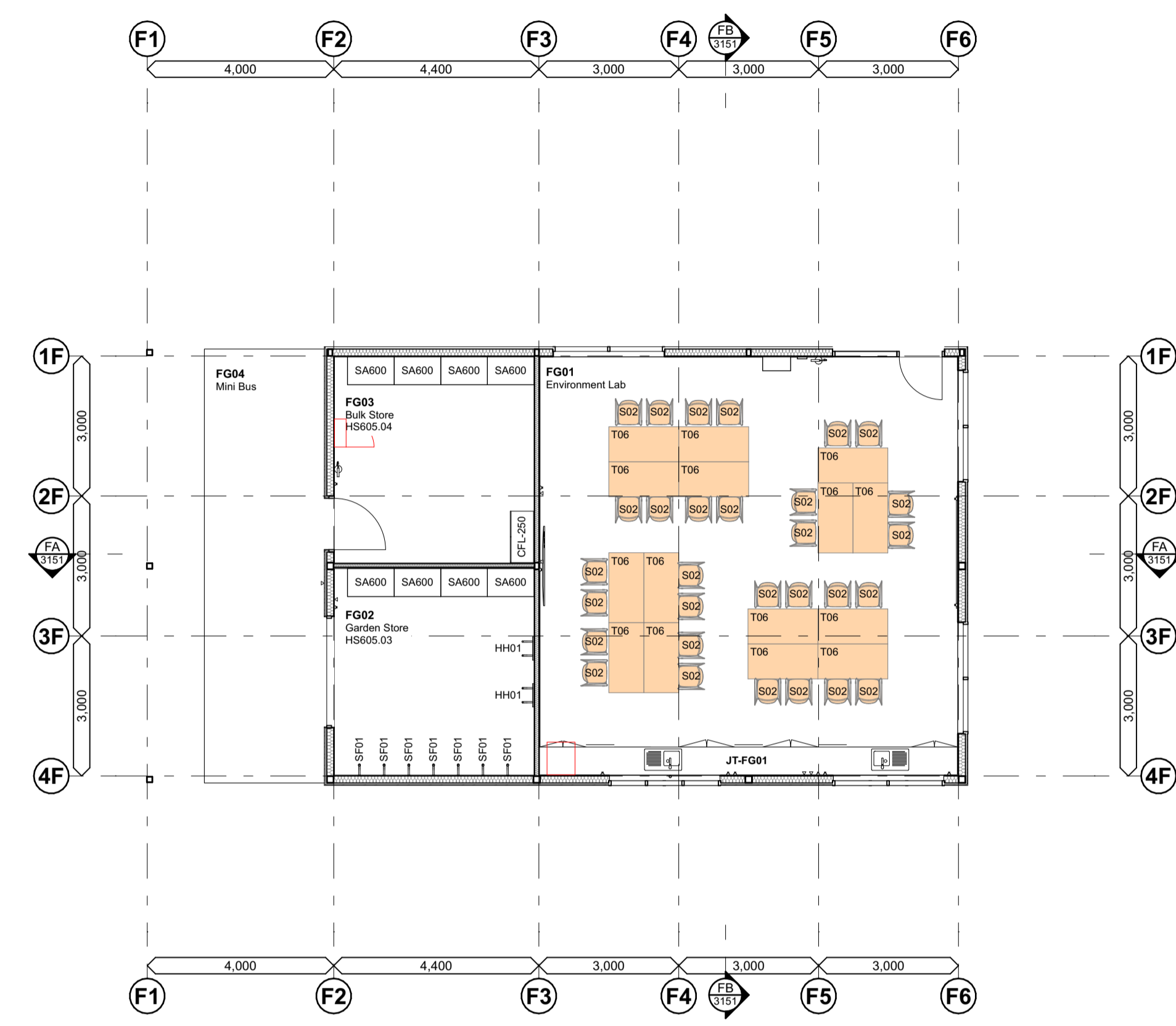

2 Block F - Ground Floor Furniture Plan
Scale 1:100

GROUPDLA
 BCA Design Compliance Statement:
 GDL210329
 Date: 28/02/2023
 Charles Slack-Smith
 BCA Consultant Signature:

All Rights Reserved. This drawing is the property of GroupDLA Pty Ltd. The copyright owner of this drawing is GroupDLA Pty Ltd. No part of this drawing may be reproduced, stored in a retrieval system, or transmitted in any form or by any means, electronic, mechanical, photocopying, recording, or by any information storage and retrieval system, without the prior written permission of GroupDLA Pty Ltd.

CONSULTANTS

JHA MECHANICAL ENGINEER Stenssen Warming T 9587 2200	E ELECTRICAL, HYDRAULIC & FIRE ENGINEER JHA Consulting Engineers T 9437 1000	moir SUSTAINABILITY & ACUSTIC CONSULTANT E-LAB Consulting T 04 4734 3458	GROUPDLA LANDSCAPE ARCHITECT Moir Landscape Architecture T 4865 3500	NORTHROP BCA CONSULTANT Group DLA T 8385 3160	NORTHROP STRUCTURAL ENGINEER Northrop Consulting Engineers T 4927 5566
---	---	---	---	--	---

AMENDMENTS

No	Chk	Date	Comment	No	Chk	Date	Comment
A	MyT	31.01.22	Schematic Design Submission	J	EG	04.08.22	For Contract
B	MyT	02.03.22	For Coordination	K	EG	04.10.22	Revised Furniture Plans
C	MyT	02.03.22	Preliminary Detail Design	L	EG	04.11.22	Revised E Block Location
D	MyT	14.03.22	For Coordination	M	EG	22.11.22	Issue For Construction
E	MyT	17.03.22	Draft Contract Documentation	00	EG	22.12.22	Issue For Construction
F	MyT	23.03.22	Contract Documentation	01	EG	23.02.26	Issue For Construction Certificate
G	MyT	01.06.22	Issue for Review				
H	MyT	29.05.22	For Review				
I	EG	19.07.22	Revised Furniture				

NOTES

- Dimensions are in millimetres unless otherwise shown.
- Work to given dimensions. Do not scale from drawing.
- Check all dimensions on site prior to construction and fabrication.
- Bring any discrepancies to the attention of the proprietor & architect.

CLIENT NAME
BUILT

SCALE
 0m 1 2 3 4 5 1:100 @A1

PROJECT NAME AND ADDRESS
 Wee Waa High School
 105 - 107 Mitchell Street, Wee Waa
 NSW 2388

DRAWN EG **APPROVED** EB

STATUS
For Construction

DRAWING TITLE
 Block E / F - Ground Floor Furniture Plan

PROJECT NO. 4576 **DRAWING NO.** WD2641 **REV.** 01

T +61 2 4961 5888 **224** Maitland Road **Nominated Architect**
F +61 2 4962 2577 **Islington NSW 2296** **Justin Hamilton (E160)**
E info@shac.com.au **Australia** **ABN 32 131 584 846**

LEGEND

DRAWINGS TO BE PRINTED IN COLOUR

- PC02 - POWDERCOAT, DURATEC INTENSITY SUNSHINE
- CPA02 - CEMINTEL SURROUND, GREYISH BASE
- CPA03 - CEMINTEL SURROUND, BLACKISH BASE
- CPA04 - CEMINTEL SURROUND, GAUZE



A Block A - North Elevation
Scale 1:100

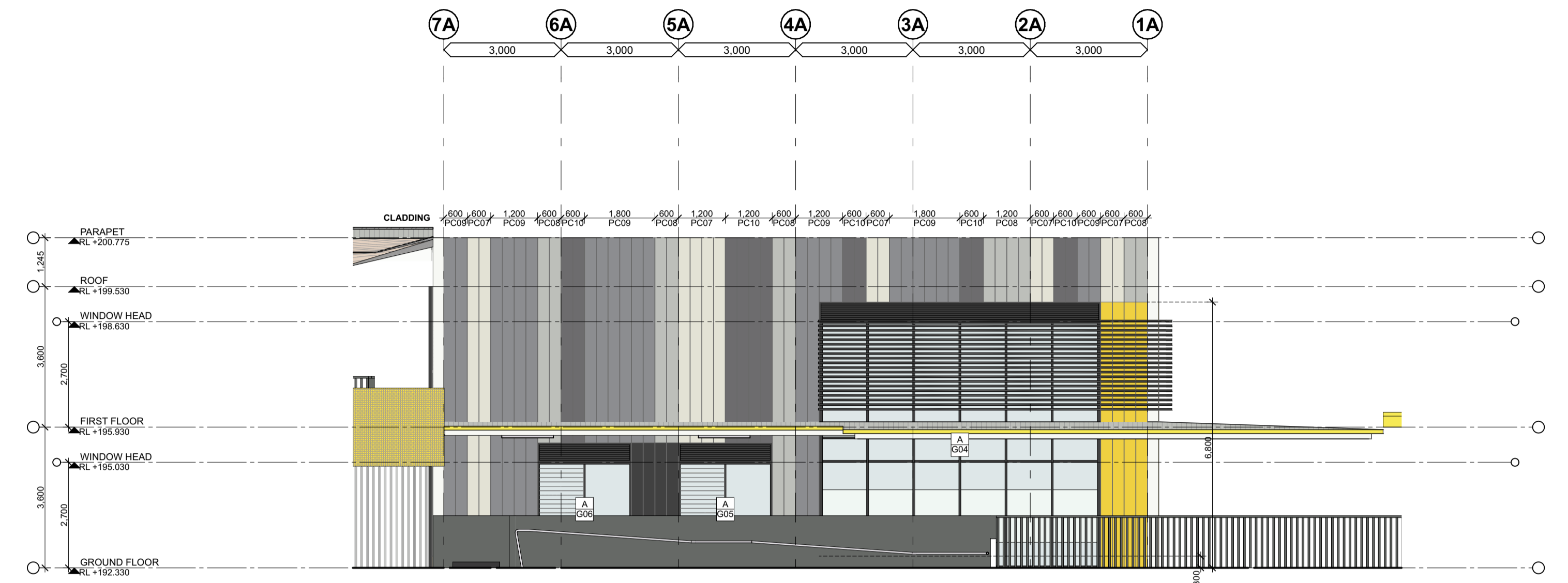





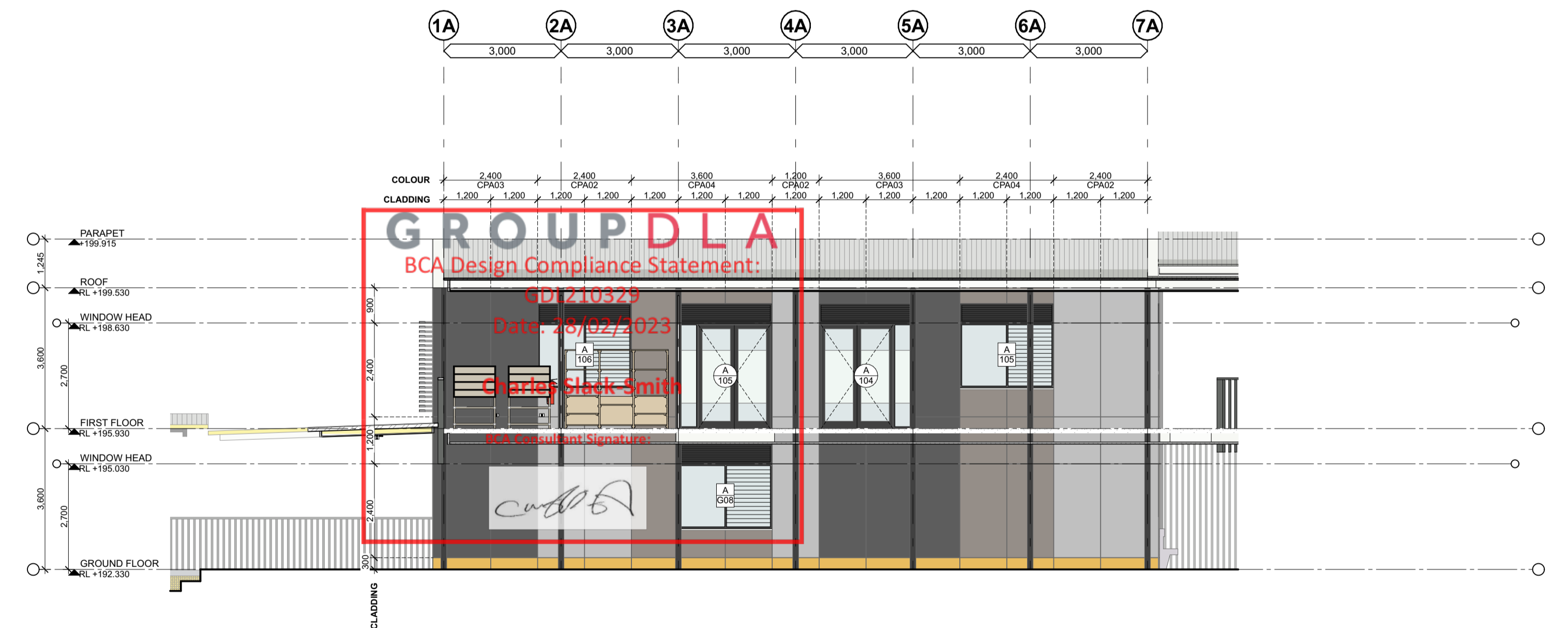

B Block A - East Elevation
Scale 1:100



C Block A - South Elevation
Scale 1:100



D Block A - West Elevation
Scale 1:100

CONSULTANTS	
 JHA MECHANICAL ENGINEERING Stensens Warming T 9587 2200	 E ELECTRICAL, HYDRAULIC & FIRE ENGINEER JHA Consulting Engineers T 9437 1000
 moir SUSTAINABILITY & ACUSTIC CONSULTANT E-LAB Consulting T 04 4754 3458	 GROUP DLA LANDSCAPE ARCHITECT Morr Landscape Architecture T 4865 3500
 NORTHROP BCA CONSULTANT Group DLA T 8385 3160	 NORTHROP CONSULTING ENGINEERS STRUCTURAL ENGINEER Northrop Consulting Engineers T 4927 5566

AMENDMENTS									
No	Dim	Chk	Date	Comment	No	Dim	Chk	Date	Comment
A			31.01.22	Schematic Design Submission	00	CE	EB	22.12.22	Issued For Construction
B	MyT	EB	17.03.22	Draft Contract Documentation	01	CE	EB	23.06.22	Issue For Construction Certificate
C	MyT	EB	23.03.22	Contract Documentation					
D	CE	EB	18.05.22	For Information					
E	CE	EB	25.05.22	Revised drawings					
F	CE	EB	01.06.22	Issue for Review					
G	CE	EB	29.05.22	For Review					
H	CE	EB	04.08.22	For Contract					
I	CE	EB	22.11.22	Issue For Construction					

NOTES

- Dimensions are in millimetres unless otherwise shown.
- Work to given dimensions. Do not scale from drawing.
- Check all dimensions on site prior to construction and fabrication.
- Bring any discrepancies to the attention of the proprietor & architect.

CLIENT NAME
BUILT

SCALE
0m 1 2 3 4 5 1:100 @A1

PROJECT NAME AND ADDRESS
Wee Waa High School
105 - 107 Mitchell Street, Wee Waa
NSW 2388

DRAWN CE **APPROVED** EB

STATUS
For Construction

DRAWING TITLE
Block A - Elevations 01

PROJECT NO. 4576 **DRAWING NO.** WD3001 **REV.** 01

SHAC

T +61 2 4961 5888 224 Mailland Road Nominated Architect
F +61 2 4962 2577 Islington NSW 2296 Justin Hamilton (E160)
E info@shac.com.au Australia ASN 32 131 584 846