

LEGEND

- PROPOSED BUILDING
- BUILDING WALKWAY
- OVERLAND FLOW MANAGEMENT AREA
- BOUNDARY LINE
- PALISADE SECURITY FENCE
- EXISTING TREES ON SITE TO BE RETAINED
- EXISTING TREES ON SITE TO BE REMOVED
- PROPOSED TREES

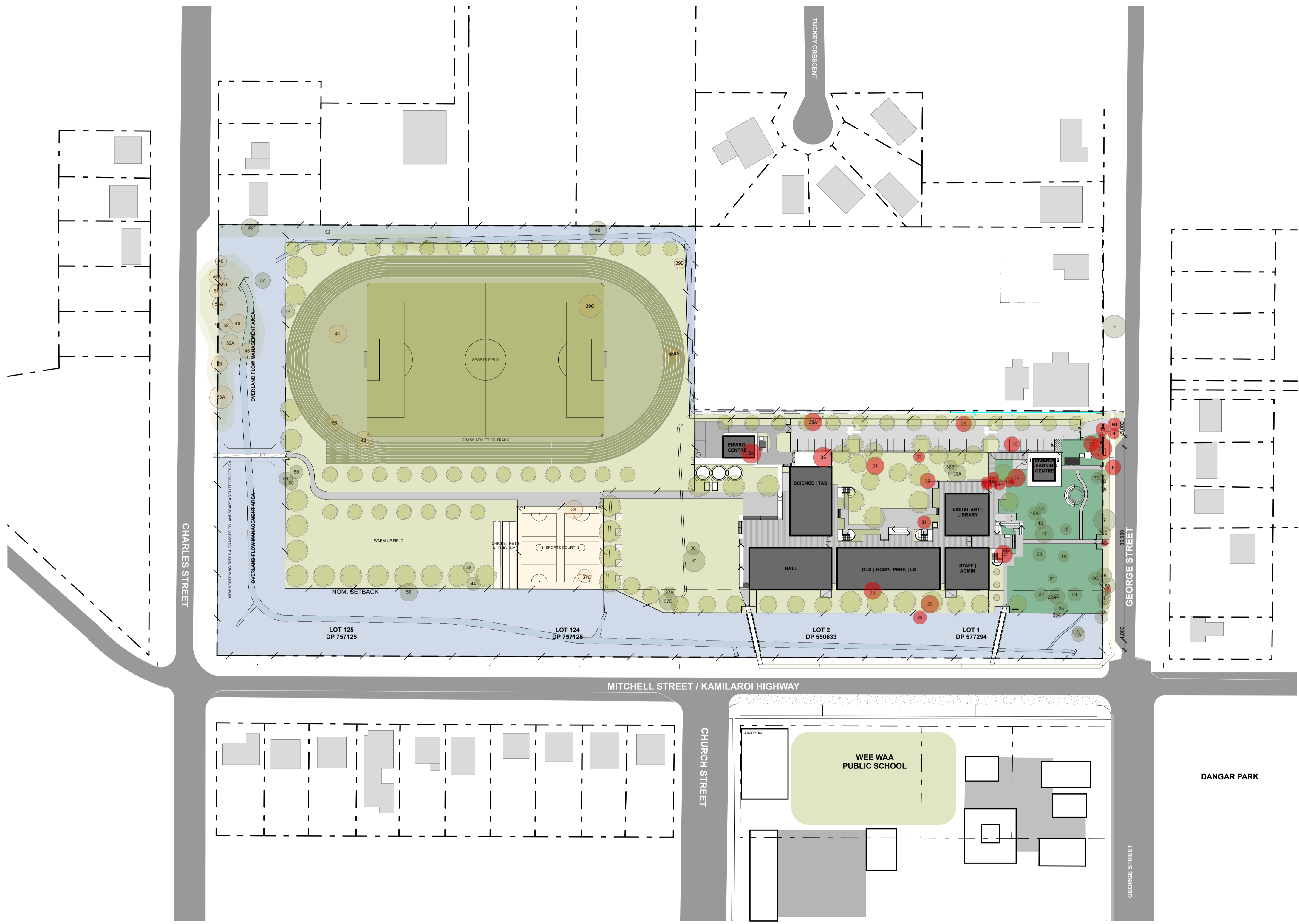

SHAC Pty Ltd. The registered company of the drawing is SHAC Pty Ltd. Drawing and design © SHAC Pty Ltd. The registered company of the drawing is SHAC Pty Ltd.

<p>CONSULTANTS</p> <div style="display: flex; justify-content: space-between; align-items: center;"> <div style="text-align: center;"> JHA <small>MECHANICAL ENGINEER Stenssen Warming T 9587 2200</small> </div> <div style="text-align: center;"> E <small>ELECTRICAL, HYDRAULIC & FIRE ENGINEER JHA Consulting Engineers T 9437 1000</small> </div> <div style="text-align: center;"> moir <small>SUSTAINABILITY & ACUSTIC CONSULTANT E-LAB Consulting T 04 4734 3458</small> </div> <div style="text-align: center;"> GROUP 11 A <small>LANDSCAPE ARCHITECT Moi Landscape Architecture T 4865 3500</small> </div> <div style="text-align: center;"> NORTHROP <small>BCA CONSULTANT Group DLA T 8385 3160</small> </div> <div style="text-align: center;"> STRUCTURAL ENGINEER <small>Northrop Consulting Engineers T 4927 5566</small> </div> </div>	<p>AMENDMENTS</p> <table border="1" style="width: 100%; border-collapse: collapse; font-size: 8px;"> <thead> <tr> <th>No</th> <th>Dr</th> <th>Chk</th> <th>Date</th> <th>Comment</th> </tr> </thead> <tbody> <tr> <td>A</td> <td>MyT</td> <td>EB</td> <td>11.05.22</td> <td>SSDA</td> </tr> <tr> <td>B</td> <td>MyT</td> <td>EB</td> <td>13.05.22</td> <td>bank heights added</td> </tr> <tr> <td>C</td> <td>MyT</td> <td>EB</td> <td>18.05.22</td> <td>Final information</td> </tr> <tr> <td>D</td> <td>MyT</td> <td>EB</td> <td>25.05.22</td> <td>Revised drawings</td> </tr> <tr> <td>E</td> <td>MyT</td> <td>EB</td> <td></td> <td>Revised SSD site plans</td> </tr> <tr> <td>F</td> <td>MyT</td> <td>EB</td> <td>18.07.22</td> <td>Revised SSD site plans</td> </tr> <tr> <td>G</td> <td>MyT</td> <td>EB</td> <td>25.10.22</td> <td>Revised SSD Site Plan</td> </tr> </tbody> </table>	No	Dr	Chk	Date	Comment	A	MyT	EB	11.05.22	SSDA	B	MyT	EB	13.05.22	bank heights added	C	MyT	EB	18.05.22	Final information	D	MyT	EB	25.05.22	Revised drawings	E	MyT	EB		Revised SSD site plans	F	MyT	EB	18.07.22	Revised SSD site plans	G	MyT	EB	25.10.22	Revised SSD Site Plan	<p>NOTES</p> <ol style="list-style-type: none"> 1. Dimensions are in millimetres unless otherwise shown. 2. Work to given dimensions. Do not scale from drawing. 3. Check all dimensions on site prior to construction and fabrication. 4. Bring any discrepancies to the attention of the proprietor & architect. 	<p>CLIENT NAME BUILT</p>
No	Dr	Chk	Date	Comment																																							
A	MyT	EB	11.05.22	SSDA																																							
B	MyT	EB	13.05.22	bank heights added																																							
C	MyT	EB	18.05.22	Final information																																							
D	MyT	EB	25.05.22	Revised drawings																																							
E	MyT	EB		Revised SSD site plans																																							
F	MyT	EB	18.07.22	Revised SSD site plans																																							
G	MyT	EB	25.10.22	Revised SSD Site Plan																																							

SCALE
0m 10 20 30 40 50 @A1 1:1000

PROJECT NAME AND ADDRESS
Wee Waa High School
105 - 107 Mitchell Street, Wee Waa
NSW 2388

DRAWN MyT **APPROVED** EB

STATUS
For Contract

DRAWING TITLE
Proposed Site Plan - Option1A

PROJECT NO. 4576 **DRAWING NO.** SSD1101 **REV.** G

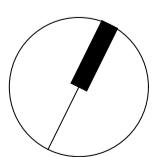

SHAC

T +61 2 4961 5888 224 Maitland Road Nominated Architect
 F +61 2 4962 2577 Ballington NSW 2296 Justin Hamilton (E160)
 E info@shac.com.au Australia ABN 32 131 584 846

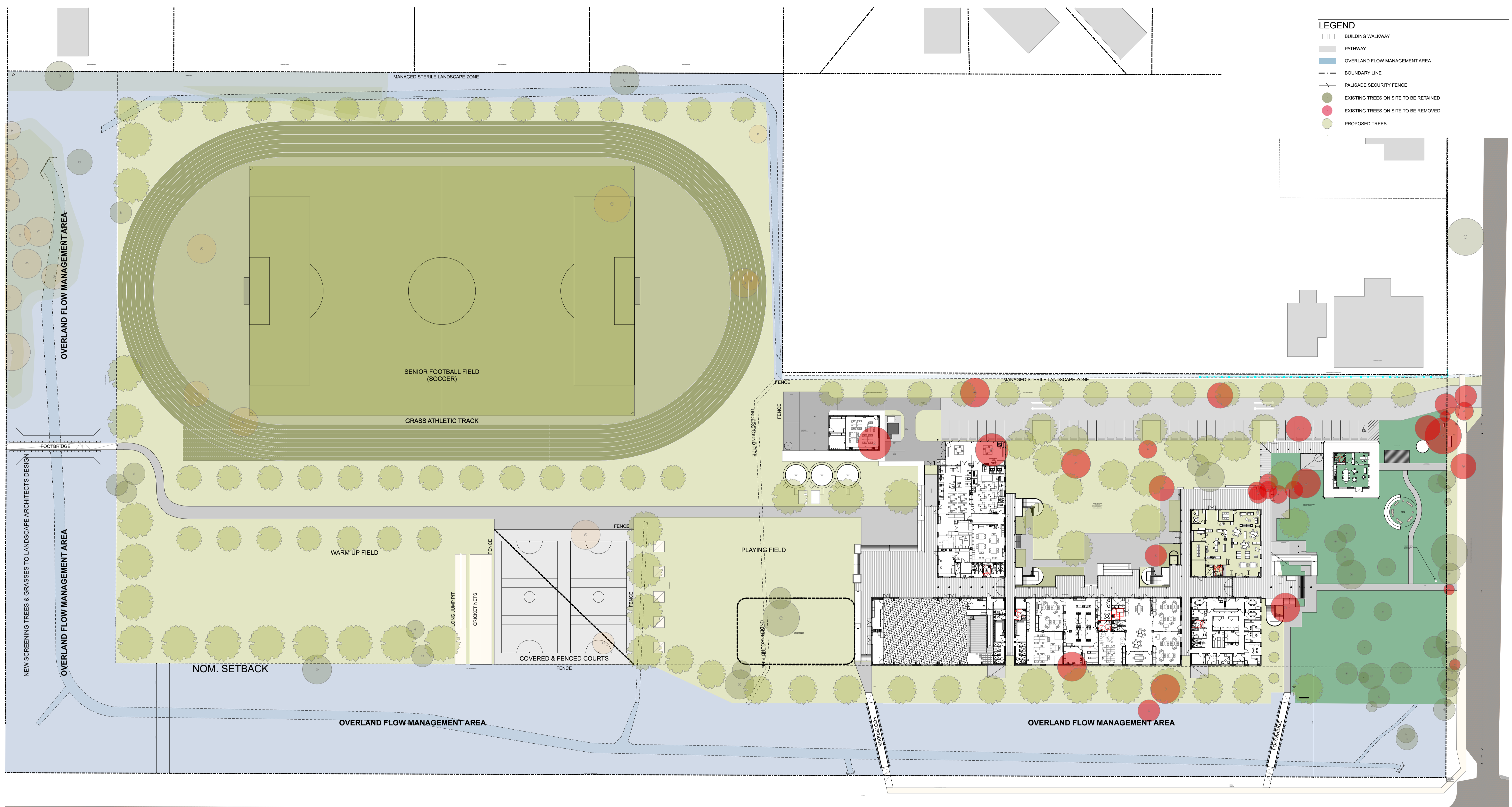

LEGEND

- ||||| BUILDING WALKWAY
- PATHWAY
- OVERLAND FLOW MANAGEMENT AREA
- BOUNDARY LINE
- - - PALISADE SECURITY FENCE
- EXISTING TREES ON SITE TO BE RETAINED
- EXISTING TREES ON SITE TO BE REMOVED
- PROPOSED TREES

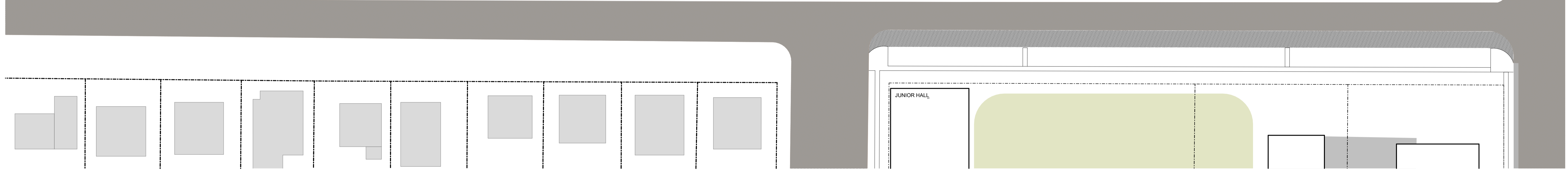

CONSULTANTS

JHA MECHANICAL ENGINEER Stensens Warming T 9587 2200	E ELECTRICAL, HYDRAULIC & FIRE ENGINEER JHA Consulting Engineers T 9437 1000	moir SUSTAINABILITY & ACUSTIC CONSULTANT E-LAB Consulting T 04 4734 3458	GROUP101A LANDSCAPE ARCHITECT Moi Landscape Architecture T 4865 3500	NORTHROP BCA CONSULTANT Group DLA T 8385 3160	Northrop Consulting Engineers STRUCTURAL ENGINEER Northrop Consulting Engineers T 4927 5566
---	---	---	---	--	--

AMENDMENTS

No	Dim	Chk	Date	Comment	No	Dim	Chk	Date	Comment	No	Dim	Chk	Date	Comment
A	MyT	EB	11.05.22	SSDA										
B	MyT	EB	13.05.22	tank heights added										
C	MyT	EB		Revised SSD site plans										
D	MyT	EB	18.07.22	Revised SSD site plans										
E	MyT	EB	25.10.22	Revised SSD Site Plan										

NOTES

- Dimensions are in millimetres unless otherwise shown.
- Work to given dimensions. Do not scale from drawing.
- Check all dimensions on site prior to construction and fabrication.
- Bring any discrepancies to the attention of the proprietor & architect.

CLIENT NAME
BUILT

SCALE
0m 5 10 15 20 25 30 @A1 1:500

PROJECT NAME AND ADDRESS
Wee Waa High School
105 - 107 Mitchell Street, Wee Waa
NSW 2388

DRAWN MyT **APPROVED** EB

STATUS
For Contract

DRAWING TITLE
Proposed Site Plan - Detailed

PROJECT NO. 4576 **DRAWING NO.** SSD1102 **REV.** E

SHAC

T +61 2 4961 5888 224 Maitland Road Nominated Architect
F +61 2 4962 2577 Ingham NSW 2296 Justin Hamilton (E160)
E info@shac.com.au Australia ASN 32 131 584 846

- LEGEND**
- ||||| BUILDING WALKWAY
 - PATHWAY
 - OVERLAND FLOW MANAGEMENT AREA
 - - - BOUNDARY LINE
 - - - PALISADE SECURITY FENCE
 - EXISTING TREES ON SITE TO BE RETAINED
 - EXISTING TREES ON SITE TO BE REMOVED
 - PROPOSED TREES



CONSULTANTS

MECHANICAL ENGINEER Stensens Warming T 9587 2200	ELECTRICAL, HYDRAULIC & FIRE ENGINEER JHA Consulting Engineers T 9437 1000	SUSTAINABILITY & ACOUSTIC CONSULTANT E-LAB Consulting T 04 4734 3458	LANDSCAPE ARCHITECT Moir Landscape Architecture T 4865 3500	BCA CONSULTANT Group DLA T 8385 3160	STRUCTURAL ENGINEER Northrop Consulting Engineers T 4927 5566

AMENDMENTS

No	Dim	Chk	Date	Comment	No	Dim	Chk	Date	Comment	No	Dim	Chk	Date	Comment
01	MyT	EB	25.10.22	Revised SSD Site Plan										

NOTES

- Dimensions are in millimetres unless otherwise shown.
- Work to given dimensions. Do not scale from drawing.
- Check all dimensions on site prior to construction and fabrication.
- Bring any discrepancies to the attention of the proprietor & architect.

CLIENT NAME
BUILT

SCALE
0m 5 10 15 20 25 30 @A1 1:500

PROJECT NAME AND ADDRESS
Wee Waa High School
105 - 107 Mitchell Street, Wee Waa
NSW 2388

DRAWN MyT **APPROVED** EB

STATUS
For Contract

DRAWING TITLE
Tree Removal Site Plan

PROJECT NO. 4576 **DRAWING NO.** SSD1103 01 **REV.**

T +61 2 4961 5888 224 Maitland Road Nominated Architect
F +61 2 4962 2577 Innington NSW 2296 Justin Hamilton (E160)
E info@shac.com.au Australia ASB 32 131 584 846