

- LEGEND**
- SECURED POINTS OF ENTRY (SECURITY GATES)
 - PRIMARY PEDESTRIAN CIRCULATION
 - ACCESSIBLE RAMPS / CIRCULATION
 - VERTICLE CIRCULATION
 - VEHICLE ACCESS/PATH
 - BUS / KISS AND DROP
 - BUS / PARKING ZONE
 - OVERLAND FLOW MANAGEMENT AREA
 - LANDSCAPE BUFFER MANAGEMENT AREA
 - EXISTING NEIGHBOURING FENCE
 - 2.1m HIGH PALISADE SECURITY FENCE
 - 1.5m HIGH PALISADE FENCE
 - 2.1m HIGH INTERNAL PALISADE FENCE
 - 4m HIGH BALL FENCE
 - EXISTING TREES ON SITE TO BE RETAINED
 - PROPOSED LANDSCAPE AND SCREENING VEGETATION

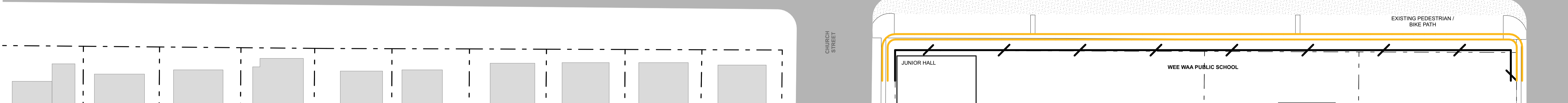
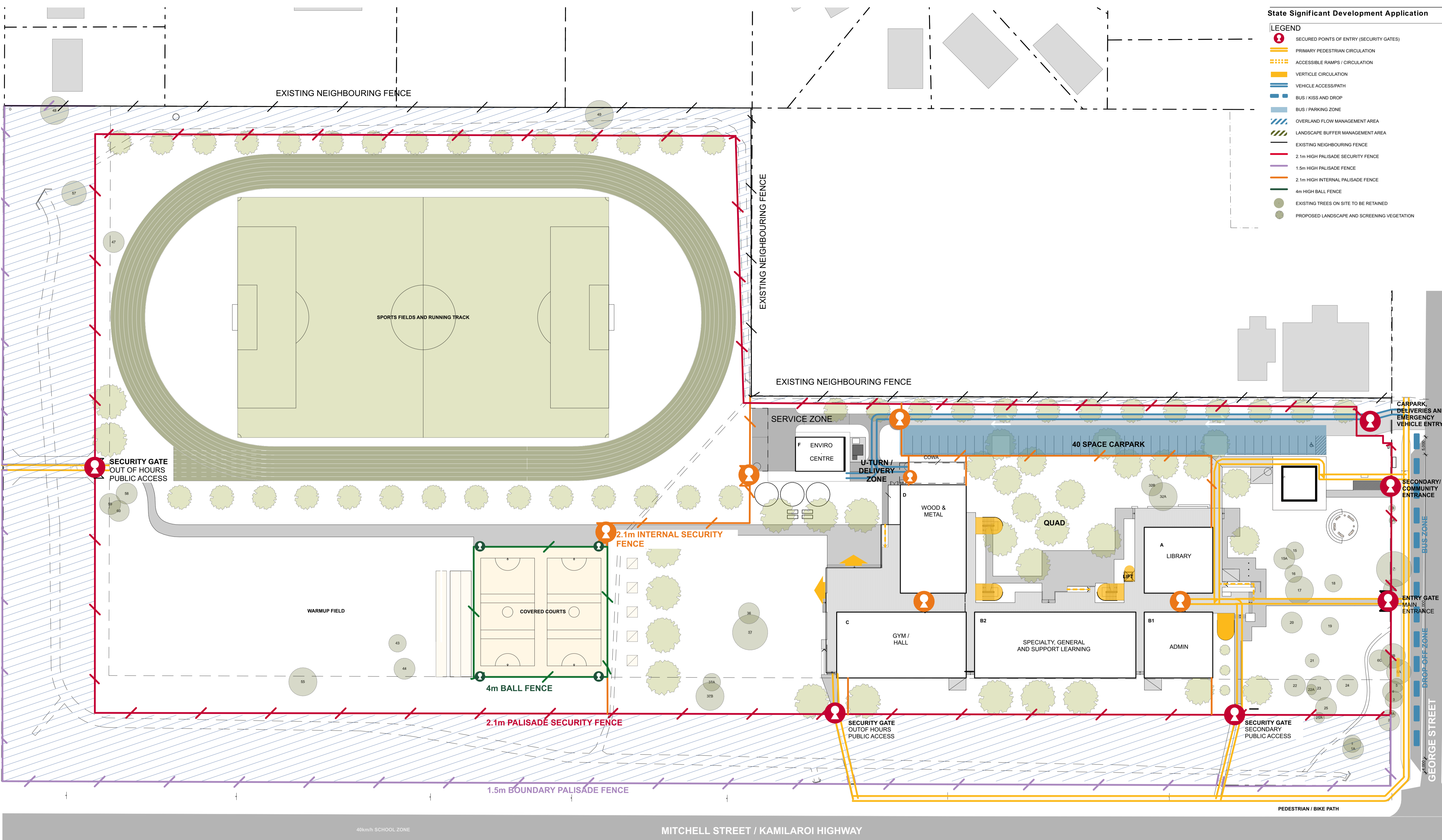

CONSULTANTS

CONSULTANT AREA	CONSULTANT AREA	CONSULTANT AREA	CONSULTANT AREA	CONSULTANT AREA	CONSULTANT AREA
Company Name	Company Name	Company Name	Company Name	Company Name	Company Name
T 4927 5566	T 4927 5566	T 4927 5566	T 4927 5566	T 4927 5566	T 4927 5566

AMENDMENTS

No	Dim	Chk	Date	Comment	No	Dim	Chk	Date	Comment	No	Dim	Chk	Date	Comment
A	RT	JH	11.05.22	SSDA										

NOTES

1. Dimensions are in millimetres unless otherwise shown.
2. Work to given dimensions. Do not scale from drawing.
3. Check all dimensions on site prior to construction and fabrication.
4. Bring any discrepancies to the attention of the proprietor & architect.

CLIENT NAME
School Infrastructure NSW
Education School Infrastructure

SCALE
 0m 2 4 6 8 10 @A1
 1:200

PROJECT NAME AND ADDRESS
Wee Waa High School
105-107 Mitchell St, Wee Waa NSW 2388

DRAWN RT **APPROVED** JH

STATUS

DRAWING TITLE
Access and Security Strategy

PROJECT NO. 4474 **DRAWING NO.** SSD1105 A **REV.**

SHAC

T +61 2 4961 5888 224 Matland Road Nominated Architect
 F +61 2 4962 2577 Singleton NSW 2296 Justin Hamilton (6160)
 E info@shac.com.au Australia ABN 32 131 584 846

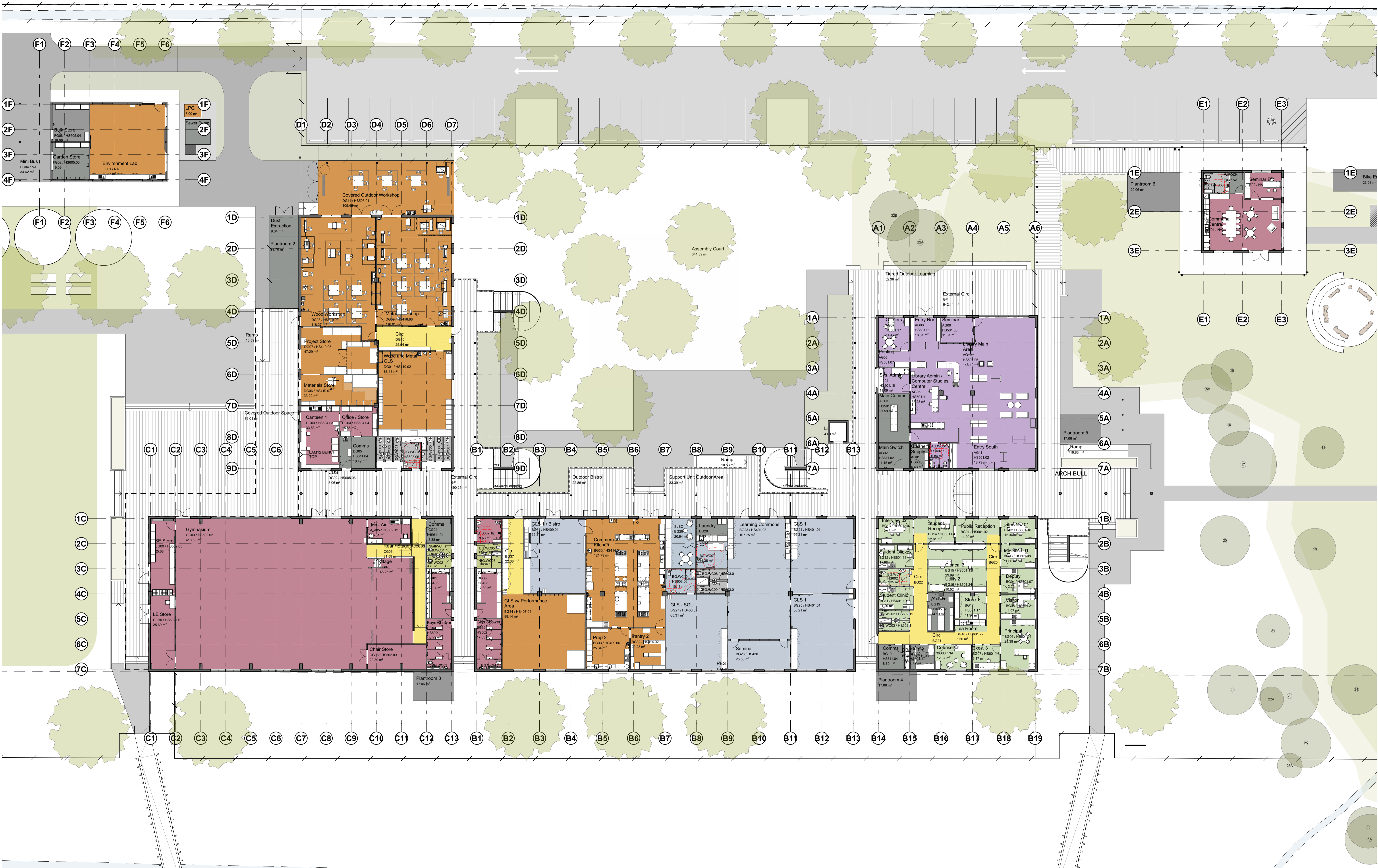

CONSULTANTS

CONSULTANT AREA	CONSULTANT AREA	CONSULTANT AREA	CONSULTANT AREA	CONSULTANT AREA	CONSULTANT AREA
Company Name	Company Name	Company Name	Company Name	Company Name	Company Name
T 4927 5566	T 4927 5566	T 4927 5566	T 4927 5566	T 4927 5566	T 4927 5566

AMENDMENTS

No	Rev	Chk	Date	Comment	No	Rev	Chk	Date	Comment	No	Rev	Chk	Date	Comment
A	1	JH	11.05.22	SSDA										

NOTES

- Dimensions are in millimetres unless otherwise shown.
- Work to given dimensions. Do not scale from drawing.
- Check all dimensions on site prior to construction and fabrication.
- Bring any discrepancies to the attention of the proprietor & architect.

CLIENT NAME
School Infrastructure NSW
Education
School Infrastructure

PROJECT NAME AND ADDRESS
Wee Waa High School
105-107 Mitchell St, Wee Waa NSW 2388

SCALE
 0m 2 4 6 8 10 @A1

DRAWN RT / HS / EF
APPROVED JH

STATUS

DRAWING TITLE
Ground Floor Furniture Layout Plan

PROJECT NO. 4474
DRAWING NO. SSD1201 A
REV.

SHAC

T +61 2 4961 5888
 F +61 2 4962 2577
 E info@shac.com.au

224 Matland Road
 Singleton NSW 2296
 Australia

Nominated Architect
 Justin Hamilton (6160)
 ABN 32 131 584 846



CONSULTANTS					
CONSULTANT AREA	CONSULTANT AREA	CONSULTANT AREA	CONSULTANT AREA	CONSULTANT AREA	CONSULTANT AREA
Company Name	Company Name	Company Name	Company Name	Company Name	Company Name
T 4927 5566	T 4927 5566	T 4927 5566	T 4927 5566	T 4927 5566	T 4927 5566

AMENDMENTS					
No	Dim	Chk	Date	Comment	
A	HS	JH	11.05.22	SSDA	

NOTES

- Dimensions are in millimetres unless otherwise shown.
- Work to given dimensions. Do not scale from drawing.
- Check all dimensions on site prior to construction and fabrication.
- Bring any discrepancies to the attention of the proprietor & architect.

CLIENT NAME
School Infrastructure NSW
Education
School Infrastructure

SCALE
 0m 2 4 6 8 10 @A1
 1:200

PROJECT NAME AND ADDRESS
Wee Waa High School
105-107 Mitchell St, Wee Waa NSW 2388

DRAWN: RT / HS / EF
 APPROVED: JH

STATUS

DRAWING TITLE
First Floor Furniture Layout Plan

PROJECT NO. DRAWING NO. REV.
4474 SSD1202 A

SHAC

T +61 2 4961 5888
 F +61 2 4962 2577
 E info@shac.com.au

224 Matland Road
 Singleton NSW 2296
 Australia

Nominated Architect
 Justin Hamilton (6160)
 ABN 32 131 584 846

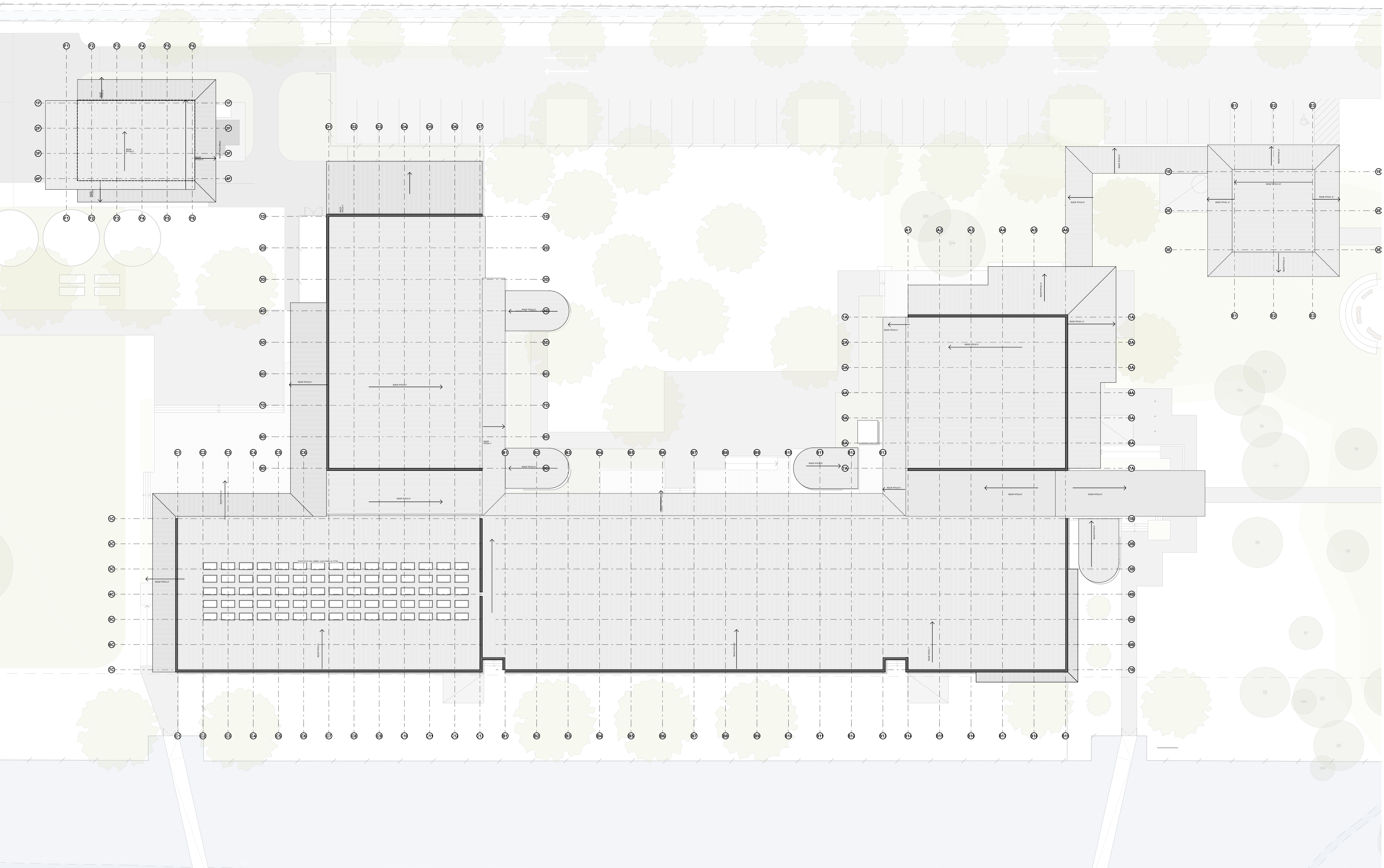

CONSULTANTS

CONSULTANT AREA	CONSULTANT AREA	CONSULTANT AREA	CONSULTANT AREA	CONSULTANT AREA	CONSULTANT AREA
Company Name	Company Name	Company Name	Company Name	Company Name	Company Name
T 4927 5566	T 4927 5566	T 4927 5566	T 4927 5566	T 4927 5566	T 4927 5566

AMENDMENTS

No	Dim	Chk	Date	Comment	No	Dim	Chk	Date	Comment
A	RT	JH	11.05.22	SSDA					

NOTES

- Dimensions are in millimetres unless otherwise shown.
- Work to given dimensions. Do not scale from drawing.
- Check all dimensions on site prior to construction and fabrication.
- Bring any discrepancies to the attention of the proprietor & architect.

CLIENT NAME
School Infrastructure NSW
 **Education**
School Infrastructure

SCALE
0m 2 4 6 8 10 @A1

PROJECT NAME AND ADDRESS
Wee Waa High School
105-107 Mitchell St, Wee Waa NSW 2388

DRAWN RT **APPROVED** JH

STATUS

DRAWING TITLE
Roof Plan

PROJECT NO. 4474 **DRAWING NO.** SSD1203 A **REV.**

 **SHAC**

T +61 2 4961 5888 224 Matland Road Nominated Architect
F +61 2 4962 2577 Islington NSW 2296 Justin Hamilton (6160)
E info@shac.com.au Australia ABN 32 131 584 846

Ref: \Projects\SSDA\SSDA1203\Wee Waa HS\Drawings\Roof\Roof Plan.dwg 11/05/2022 Time: 2:29:11 PM The signed control copy of this drawing is held by SHAC Pty Ltd. Drawing and Design © SHAC Pty Ltd. T 4927 5566

LEGEND

- PROPOSED BUILDING
- CLEANER'S STORE
- STAIRS, RAMPS AND LIFTS
- COMMS AND SWITCH ROOMS
- TOILETS AND WET AREAS
- EXTERNAL SERVICE COMPOUNDS



CONSULTANTS

CONSULTANT AREA	CONSULTANT AREA	CONSULTANT AREA	CONSULTANT AREA	CONSULTANT AREA	CONSULTANT AREA
Company Name	Company Name	Company Name	Company Name	Company Name	Company Name
T 4927 5566	T 4927 5566	T 4927 5566	T 4927 5566	T 4927 5566	T 4927 5566

AMENDMENTS

No	Dim	Chk	Date	Comment	No	Dim	Chk	Date	Comment	No	Dim	Chk	Date	Comment
A	RT	JH	11.05.22	SSDA										

NOTES

- Dimensions are in millimetres unless otherwise shown.
- Work to given dimensions. Do not scale from drawing.
- Check all dimensions on site prior to construction and fabrication.
- Bring any discrepancies to the attention of the proprietor & architect.

CLIENT NAME

School Infrastructure NSW

NSW GOVERNMENT Education School Infrastructure

SCALE

PROJECT NAME AND ADDRESS

Wee Waa High School
105-107 Mitchell St, Wee Waa NSW 2388

DRAWN APPROVED

RT JH

STATUS

DRAWING TITLE

Ground Floor Services Strategy

PROJECT NO. DRAWING NO. REV.

4474 SSD1204 A

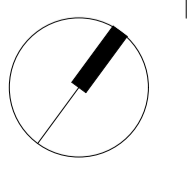

SHAC

T +61 2 4961 5888 224 Matland Road Nominated Architect
F +61 2 4962 2577 Singleton NSW 2296 Justin Hamilton (6160)
E info@shac.com.au Australia ABN 32 131 584 846

LEGEND

	PROPOSED BUILDING
	CLEANER'S STORE
	STAIRS, RAMP AND LIFTS
	COMMS AND SWITCH ROOMS
	TOILETS AND WET AREAS
	EXTERNAL SERVICE COMPOUNDS



CONSULTANTS

CONSULTANT AREA	CONSULTANT AREA	CONSULTANT AREA	CONSULTANT AREA	CONSULTANT AREA	CONSULTANT AREA
Company Name	Company Name	Company Name	Company Name	Company Name	Company Name
T 4927 5566	T 4927 5566	T 4927 5566	T 4927 5566	T 4927 5566	T 4927 5566

AMENDMENTS

No	Drn	Chk	Date	Comment	No	Drn	Chk	Date	Comment	No	Drn	Chk	Date	Comment
A	RT	JH	11.05.22	SSDA										

NOTES

1. Dimensions are in millimetres unless otherwise shown.
2. Work to given dimensions. Do not scale from drawing.
3. Check all dimensions on site prior to construction and fabrication.
4. Bring any discrepancies to the attention of the proprietor & architect.

CLIENT NAME
School Infrastructure NSW
Education
School Infrastructure

SCALE

PROJECT NAME AND ADDRESS
Wee Waa High School
105-107 Mitchell St, Wee Waa NSW 2388

STATUS
DRAWING TITLE
First Floor Services Strategy
DRAWING NO.
4474 SSD1205 A

SHAC
 T +61 2 4961 5888 224 Maitland Road Nominated Architect
 F +61 2 4962 2577 Singleton NSW 2296 Justin Hamilton (6160)
 E info@shac.com.au Australia ABN 32 131 584 846

BUILDING ENVELOPE PRECEDENTS

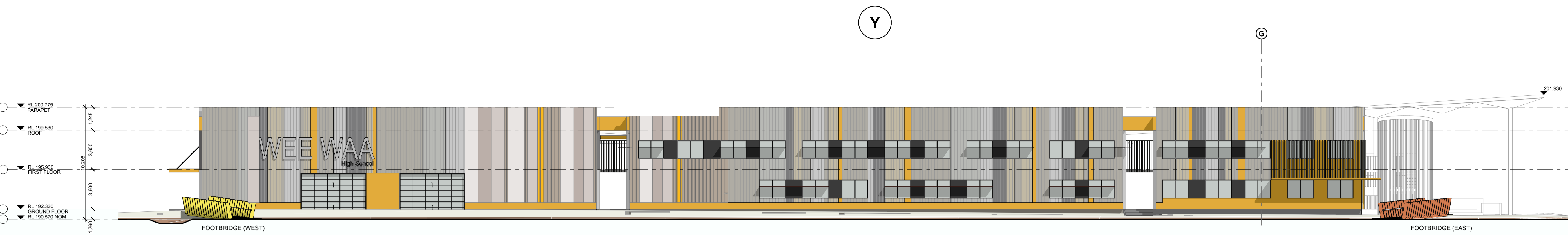
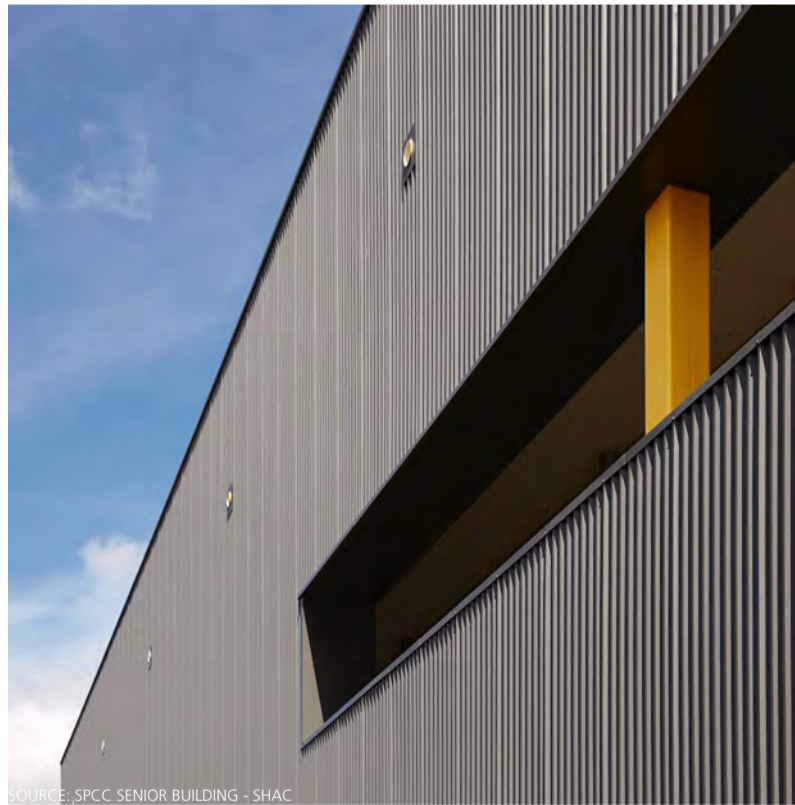
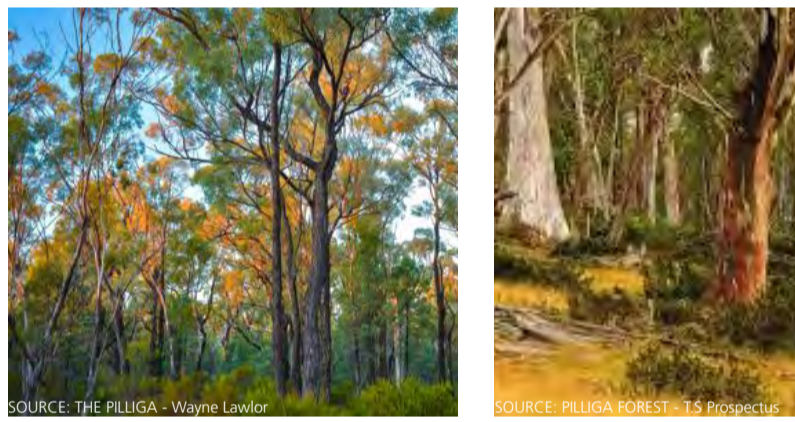
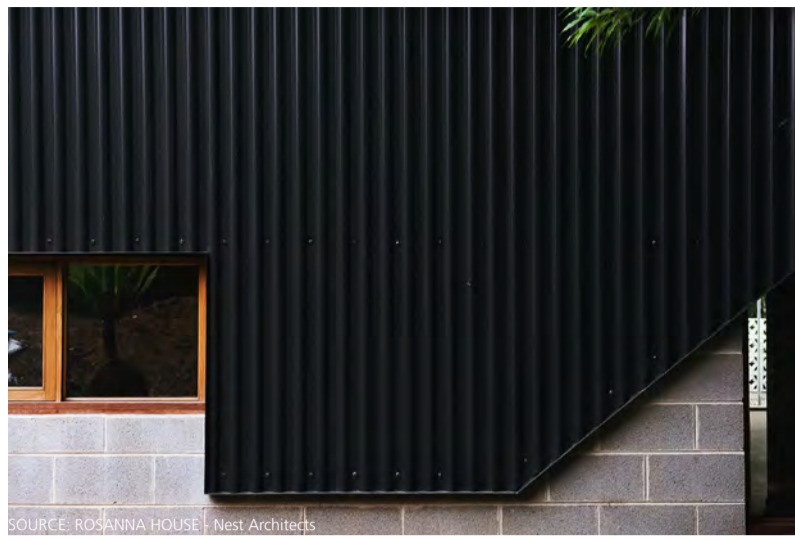

Highway Frontage School

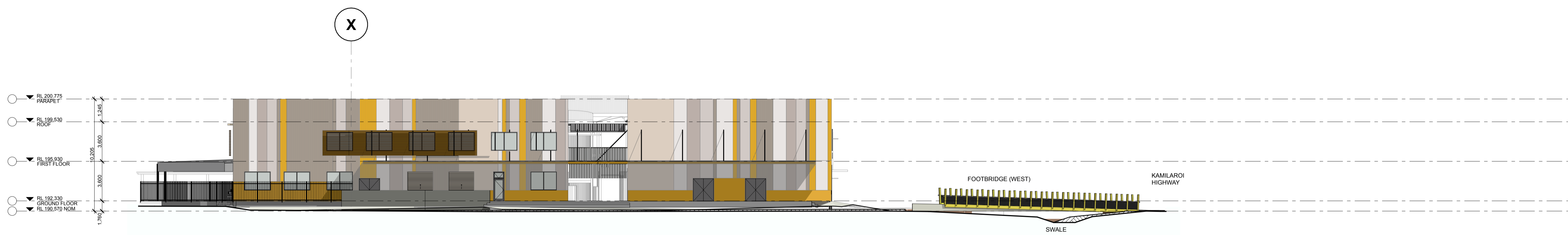

TAS/ Sports Hall

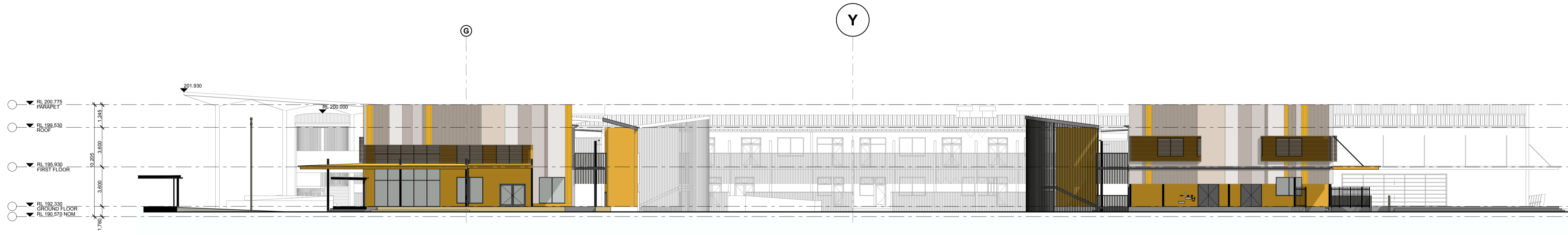

Back of School / Quad

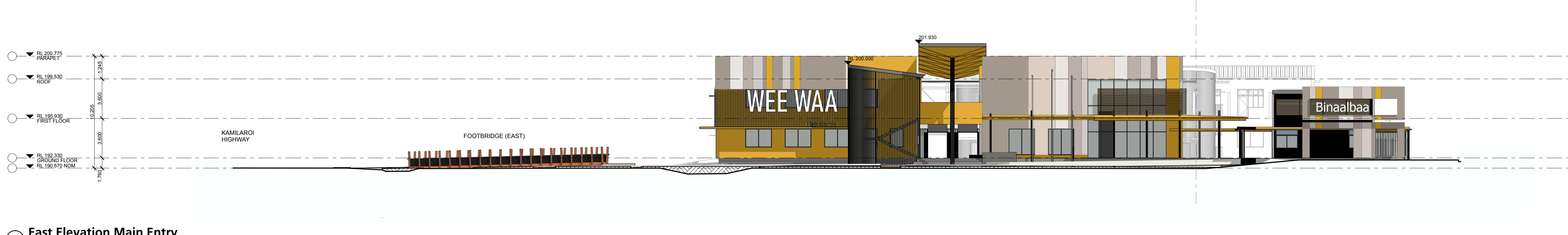

East Elevation Main Entry

CONSULTANTS					
CONSULTANT AREA	CONSULTANT AREA	CONSULTANT AREA	CONSULTANT AREA	CONSULTANT AREA	CONSULTANT AREA
Company Name	Company Name	Company Name	Company Name	Company Name	Company Name
T 4927 5566	T 4927 5566	T 4927 5566	T 4927 5566	T 4927 5566	T 4927 5566

AMENDMENTS														
No	Dr	Chk	Date	Comment	No	Dr	Chk	Date	Comment	No	Dr	Chk	Date	Comment
A	RT / HS	JH	11.05.22	SSDA										
B	RT / HS	JH	05.07.22	SSD Revision										
C	RT / HS	JH	06.07.22	SSD Revision										

NOTES

- Dimensions are in millimetres unless otherwise shown.
- Work to given dimensions. Do not scale from drawing.
- Check all dimensions on site prior to construction and fabrication.
- Bring any discrepancies to the attention of the proprietor & architect.

CLIENT NAME
School Infrastructure NSW
Education
 School Infrastructure

SCALE
 0m 2 4 6 8 10 @A1
 PROJECT NAME AND ADDRESS
Wee Waa High School
 105-107 Mitchell St, Wee Waa NSW 2388

STATUS
 DRAWN: RT / HS
 APPROVED: JH
 PROJECT NO: **4474**
 DRAWING NO: **SSD1301 C**

SHAC
 T +61 2 4961 5888
 F +61 2 4962 2577
 E info@shac.com.au
 224 Matland Road
 Singleton NSW 2296
 Australia
 Nominated Architect
 Justin Hamilton (6160)
 ABN 32 131 584 846

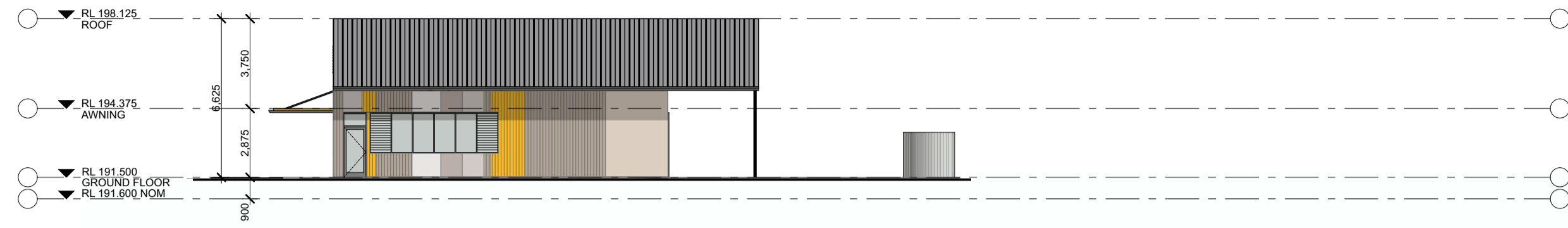

Environment Centre - NORTH

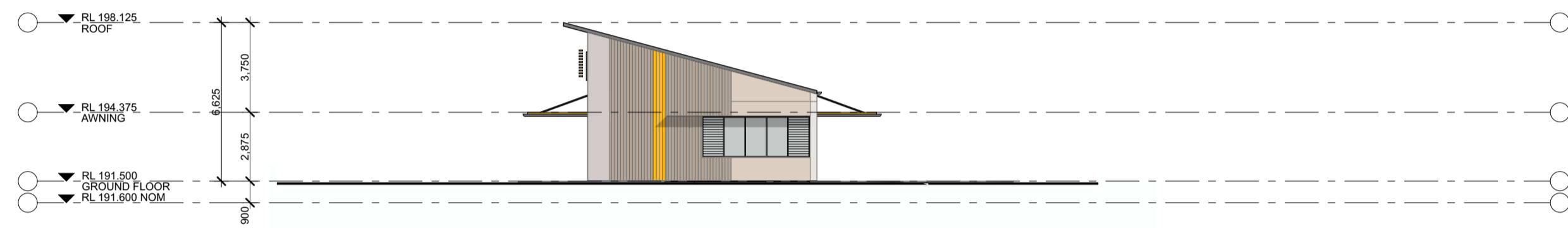

Environment Centre - EAST

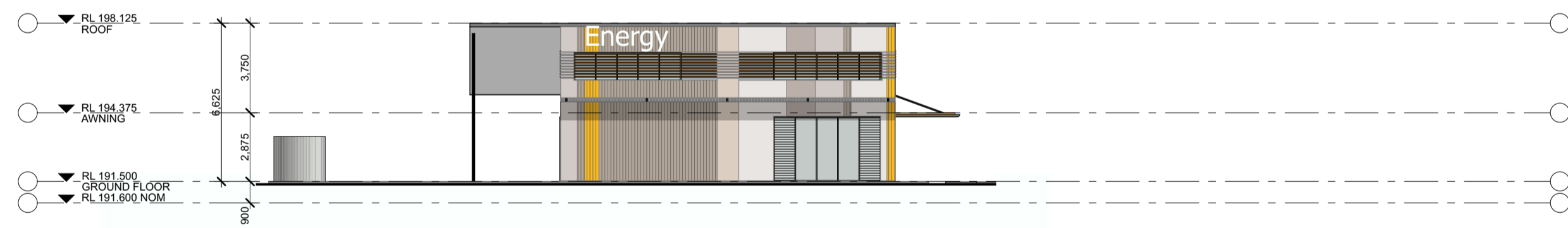

Environment Centre - SOUTH



Environment Centre - WEST

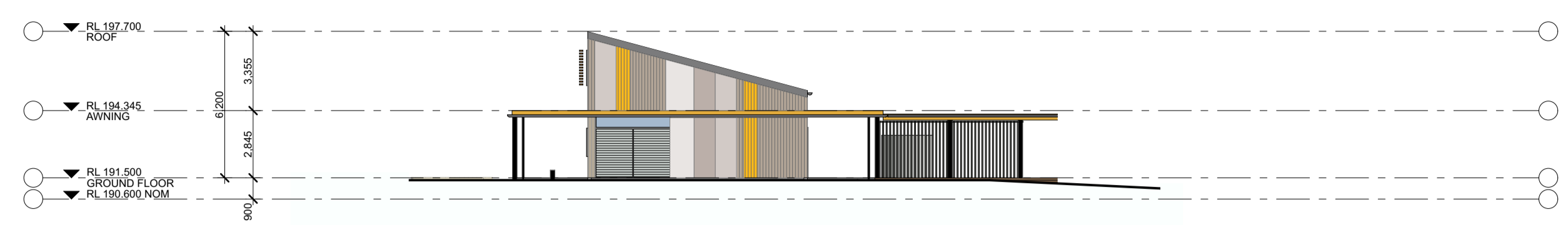

Binaalbaa Centre - NORTH

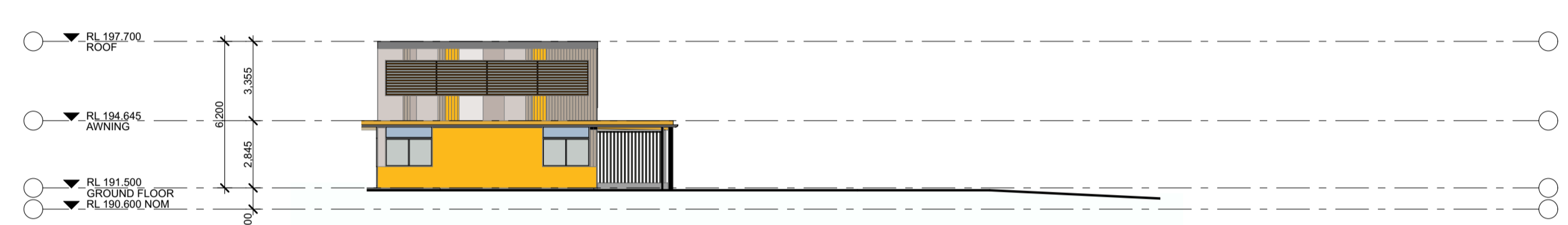

Binaalbaa Centre - EAST

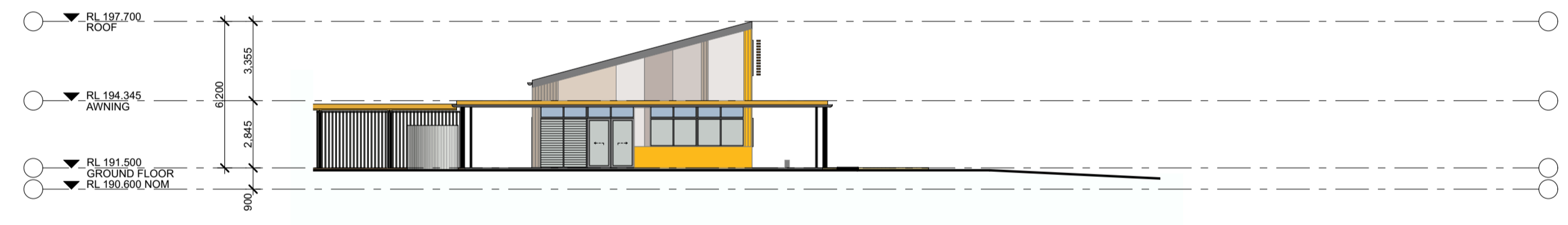

Binaalbaa Centre - SOUTH

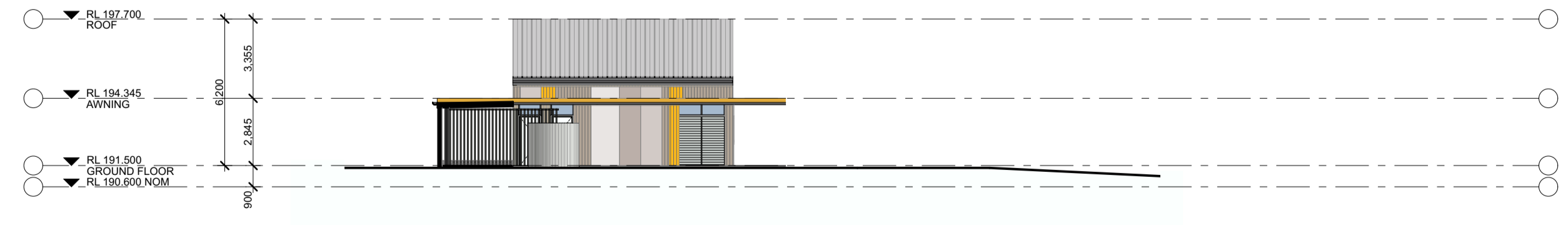

Binaalbaa Centre - WEST

CONSULTANTS					
CONSULTANT AREA	CONSULTANT AREA	CONSULTANT AREA	CONSULTANT AREA	CONSULTANT AREA	CONSULTANT AREA
Company Name	Company Name	Company Name	Company Name	Company Name	Company Name
T 4927 5566	T 4927 5566	T 4927 5566	T 4927 5566	T 4927 5566	T 4927 5566

AMENDMENTS														
No	Drn	Chk	Date	Comment	No	Drn	Chk	Date	Comment	No	Drn	Chk	Date	Comment
A	RT	JH	11.05.22	SSDA										
B	RT	HS	15.08.22	SSD Revision										

NOTES

- Dimensions are in millimetres unless otherwise shown.
- Work to given dimensions. Do not scale from drawing.
- Check all dimensions on site prior to construction and fabrication.
- Bring any discrepancies to the attention of the proprietor & architect.

CLIENT NAME
School Infrastructure NSW
Education School Infrastructure

SCALE
 0m 2 4 6 8 10 @A1
 1:200

PROJECT NAME AND ADDRESS
Wee Waa High School
105-107 Mitchell St, Wee Waa NSW 2388

DRAWN RT / HS
APPROVED JH

STATUS

DRAWING TITLE
Agriculture / Environment & Indigenous Centre Elevations

PROJECT NO. 4474
DRAWING NO. SSD1302 B
REV.

SHAC

T +61 2 4961 5888
 F +61 2 4962 2577
 E info@shac.com.au

224 Matland Road
 Islington NSW 2296
 Australia

Nominated Architect
 Justin Hamilton (6160)
 ABN 32 131 584 846

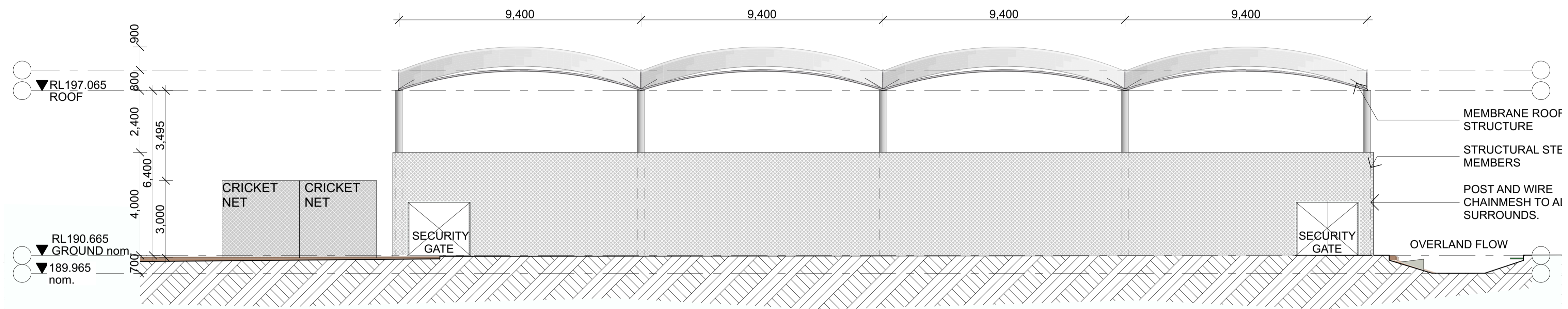

Sports Courts Elevation 01, Sports Courts Elevation 02

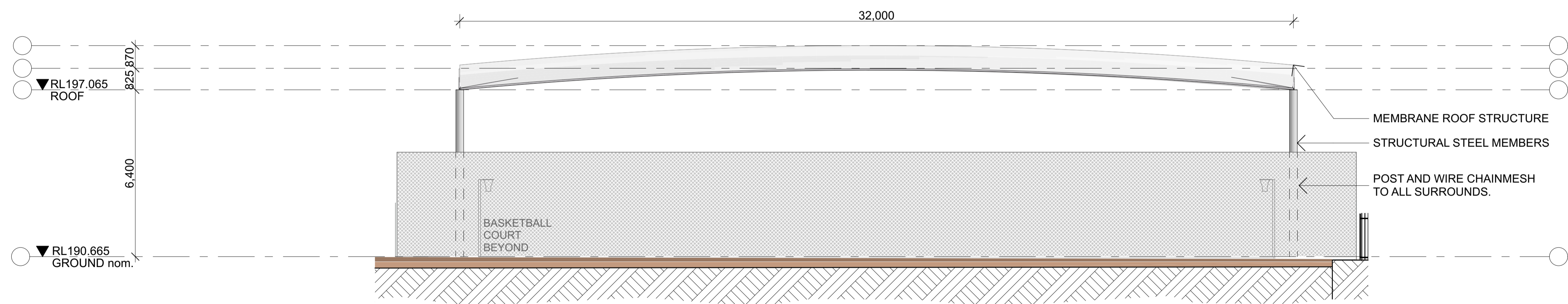

Sports Courts Elevation 01, Sports Courts Elevation 02

CONSULTANTS					
CONSULTANT AREA	CONSULTANT AREA	CONSULTANT AREA	CONSULTANT AREA	CONSULTANT AREA	CONSULTANT AREA
Company Name	Company Name	Company Name	Company Name	Company Name	Company Name
T 4927 5566	T 4927 5566	T 4927 5566	T 4927 5566	T 4927 5566	T 4927 5566

AMENDMENTS														
No	Dim	Chk	Date	Comment	No	Dim	Chk	Date	Comment	No	Dim	Chk	Date	Comment
A	RT	JH	11.05.22	SSDA										

NOTES

- Dimensions are in millimetres unless otherwise shown.
- Work to given dimensions. Do not scale from drawing.
- Check all dimensions on site prior to construction and fabrication.
- Bring any discrepancies to the attention of the proprietor & architect.

CLIENT NAME
School Infrastructure NSW
 **Education**
 School Infrastructure

SCALE
 0m 2 4 6 8 10 @A1 1:200

PROJECT NAME AND ADDRESS
Wee Waa High School
 105-107 Mitchell St, Wee Waa NSW 2388

DRAWN: RT / HS APPROVED: JH

STATUS

DRAWING TITLE
Sports Courts Elevations

PROJECT NO. DRAWING NO. REV.
4474 SSD1303 A

SHAC

T +61 2 4961 5888 224 Matland Road Nominated Architect
 F +61 2 4962 2577 Islington NSW 2296 Justin Hamilton (6160)
 E info@shac.com.au Australia ABN 32 131 584 846

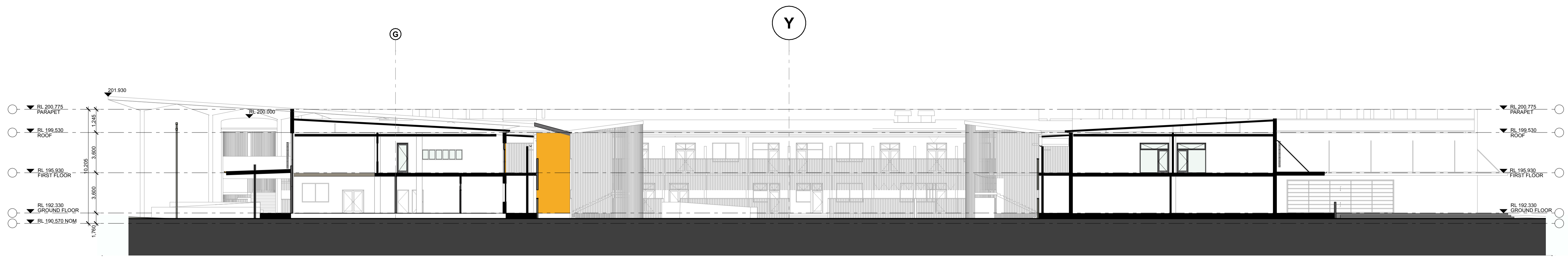

Section A-A

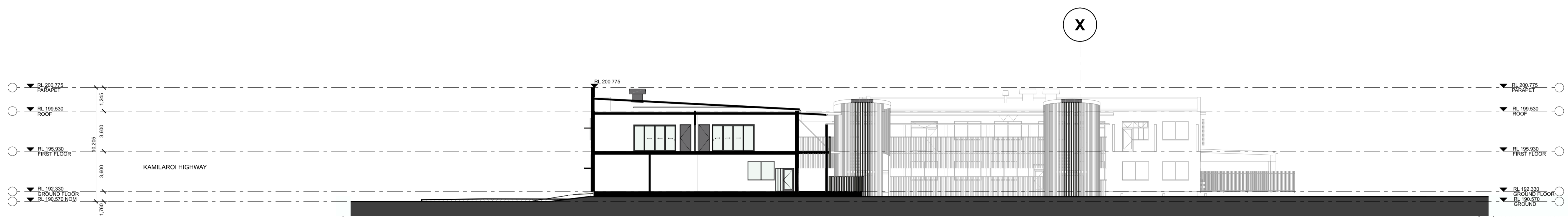

Section B-B



Section C-C

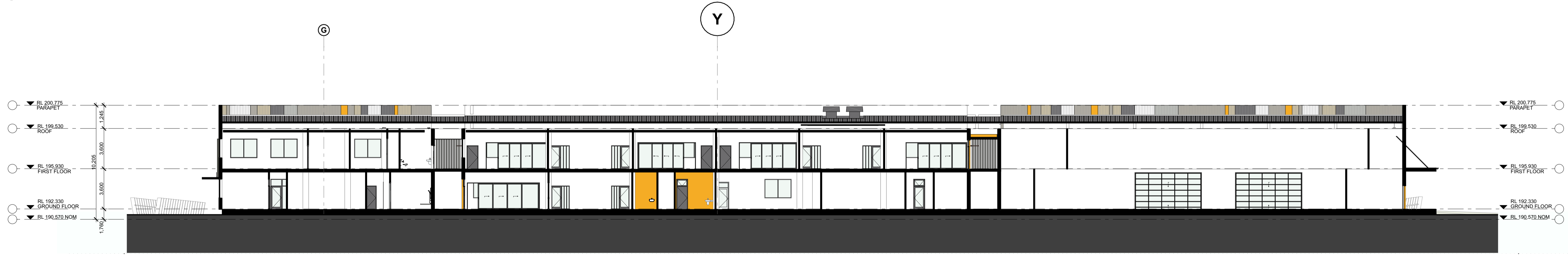

Section D-D

CONSULTANTS					
CONSULTANT AREA	CONSULTANT AREA	CONSULTANT AREA	CONSULTANT AREA	CONSULTANT AREA	CONSULTANT AREA
Company Name	Company Name	Company Name	Company Name	Company Name	Company Name
T 4927 5566	T 4927 5566	T 4927 5566	T 4927 5566	T 4927 5566	T 4927 5566

AMENDMENTS														
No	Drn	Chk	Date	Comment	No	Drn	Chk	Date	Comment	No	Drn	Chk	Date	Comment
A	RT / HS	JH	11.05.22	SSDA										
B	RT / HS	JH	05.07.22	SSD Revision										
C	RT / HS	JH	06.07.22	SSD Revision										

NOTES

- Dimensions are in millimetres unless otherwise shown.
- Work to given dimensions. Do not scale from drawing.
- Check all dimensions on site prior to construction and fabrication.
- Bring any discrepancies to the attention of the proprietor & architect.

CLIENT NAME
School Infrastructure NSW
 **Education**
 School Infrastructure

SCALE
 0m 2 4 6 8 10 @A1
 PROJECT NAME AND ADDRESS
Wee Waa High School
 105-107 Mitchell St, Wee Waa NSW 2388

STATUS
 DRAWING TITLE
Sections
 DRAWN: RT / HS
 APPROVED: JH
 PROJECT NO: **4474**
 DRAWING NO: **SSD1401 C**

SHAC
 T +61 2 4961 5888
 F +61 2 4962 2577
 E info@shac.com.au
 224 Matland Road
 Singleton NSW 2296
 Australia
 Nominated Architect
 Justin Hamilton (6160)
 ABN 32 131 584 846

INDICATIVE MATERIAL PROFILES

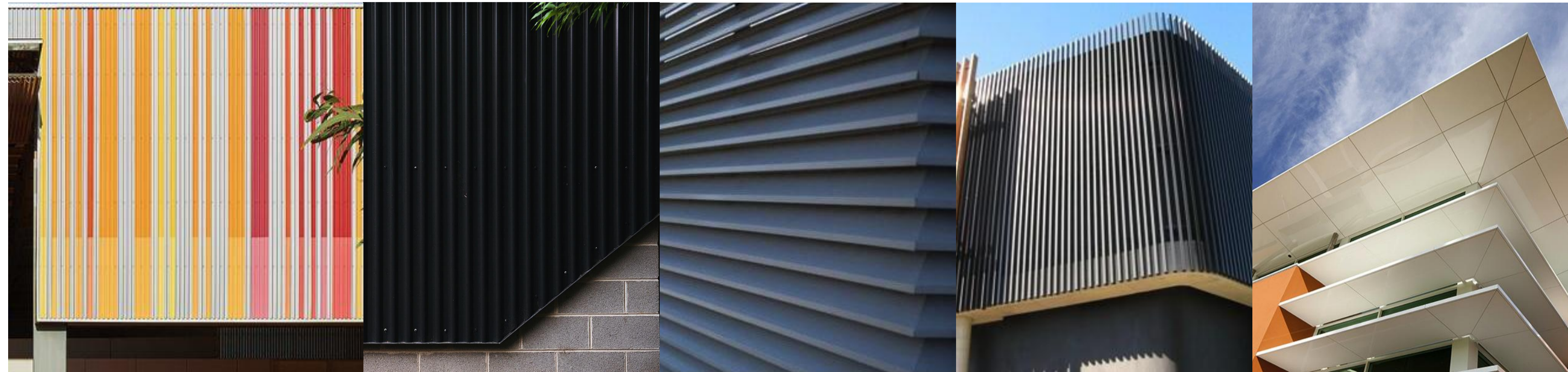

1. COLOURFUL CORRUGATE CURTAIN WALL CLADDING SYSTEM
 2. SPLOYED / REDUCED CLADDING FOR REVEALS AND APERTURES
 3. INTEGRATION OF SERVICES THROUGH VENTED SCREENS
 4. BATTENED SCREENS FOR SUN PROTECTION, PRIVACY AND MATERIAL DEPTH
 5. SUNHOODS FOR SUN AND WEATHER PROTECTION, AND TO PROVIDE DEPTH TO THE FACADE

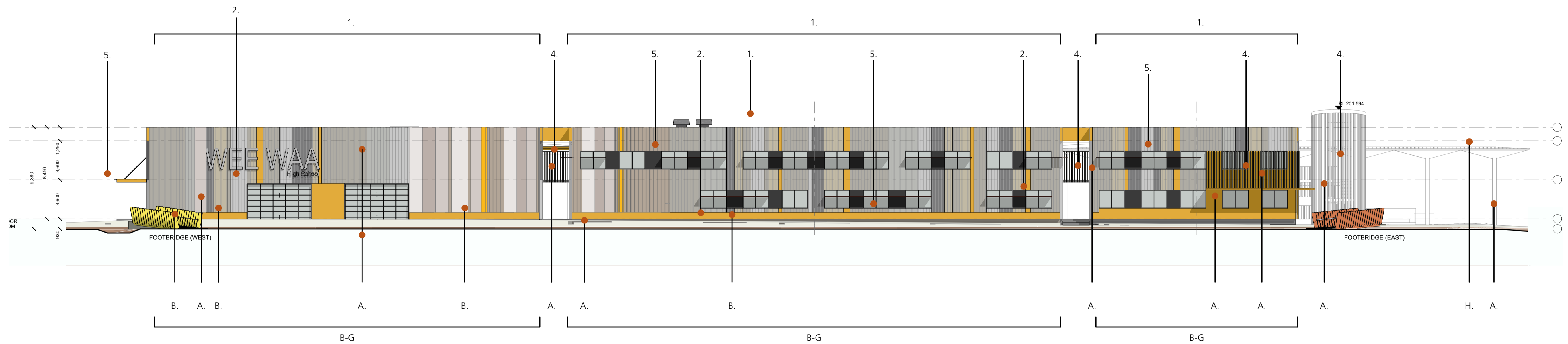

NOTES

Further investigation of façade and wall systems to comply with BCA will occur once the ECI Contractor is appointed. The intended facade system is a curtain wall solution.

INDICATIVE COLOUR / MATERIAL PALETTE:

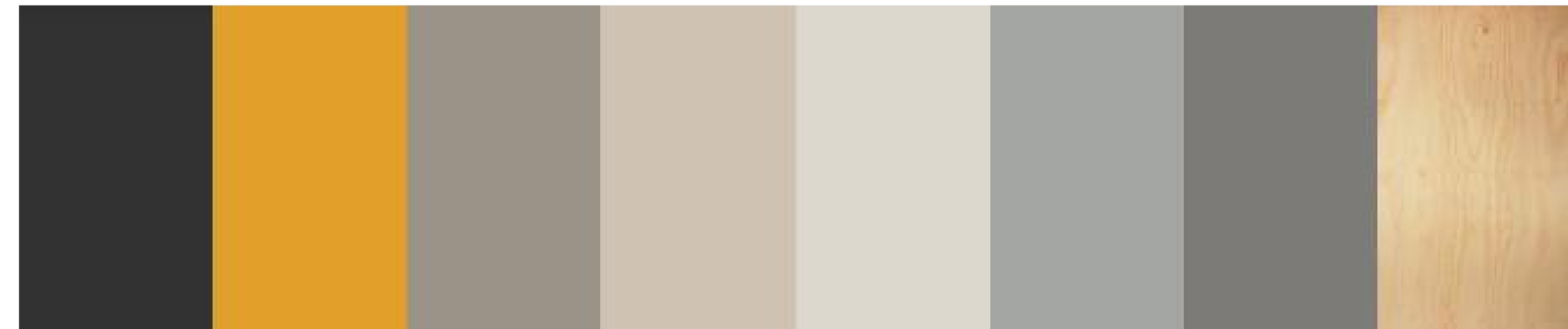

A. Colorbond - Monument B. Dulux PC - Intensity Sunshine C. Dulux PC - Dune D. Dulux PC - Rivergum Beige E. Dulux PC - Shoji White F. Dulux PC - Shale Grey G. Dulux PC - Stone Grey H. Austral - Exterior Hoop Ply

FACADE COLOUR ARRAY

CONSULTANTS					
CONSULTANT AREA	CONSULTANT AREA	CONSULTANT AREA	CONSULTANT AREA	CONSULTANT AREA	CONSULTANT AREA
Company Name	Company Name	Company Name	Company Name	Company Name	Company Name
T 4927 5566	T 4927 5566	T 4927 5566	T 4927 5566	T 4927 5566	T 4927 5566

AMENDMENTS														
No	Dm	Chk	Date	Comment	No	Dm	Chk	Date	Comment	No	Dm	Chk	Date	Comment
A			11.05.22	SSDA										

NOTES											
1. Dimensions are in millimetres unless otherwise shown.											
2. Work to given dimensions. Do not scale from drawing.											
3. Check all dimensions on site prior to construction and fabrication.											
4. Bring any discrepancies to the attention of the proprietor & architect.											

CLIENT NAME	
School Infrastructure NSW	
NSW Education School Infrastructure	

SCALE	
NTS	
PROJECT NAME AND ADDRESS	
Wee Waa High School 105-107 Mitchell St, Wee Waa NSW 2388	
DRAWN	APPROVED

STATUS		
NTS		
DRAWING TITLE		
Material Study		
PROJECT NO.	DRAWING NO.	REV.
4474	SSD1501 A	

SHAC

T +61 2 4961 5888 224 Makland Road Nominated Architect
 F +61 2 4962 2577 Islington NSW 2296 Justin Hamilton (6160)
 E info@shac.com.au Australia ABN 32 131 584 846

PRELIMINARY

1. Dimensions are in millimetres unless otherwise shown.
2. Work to given dimensions. Do not scale from drawing.
3. Check all dimensions on site prior to construction and fabrication.
4. Bring any discrepancies to the attention of the proprietor & architect.

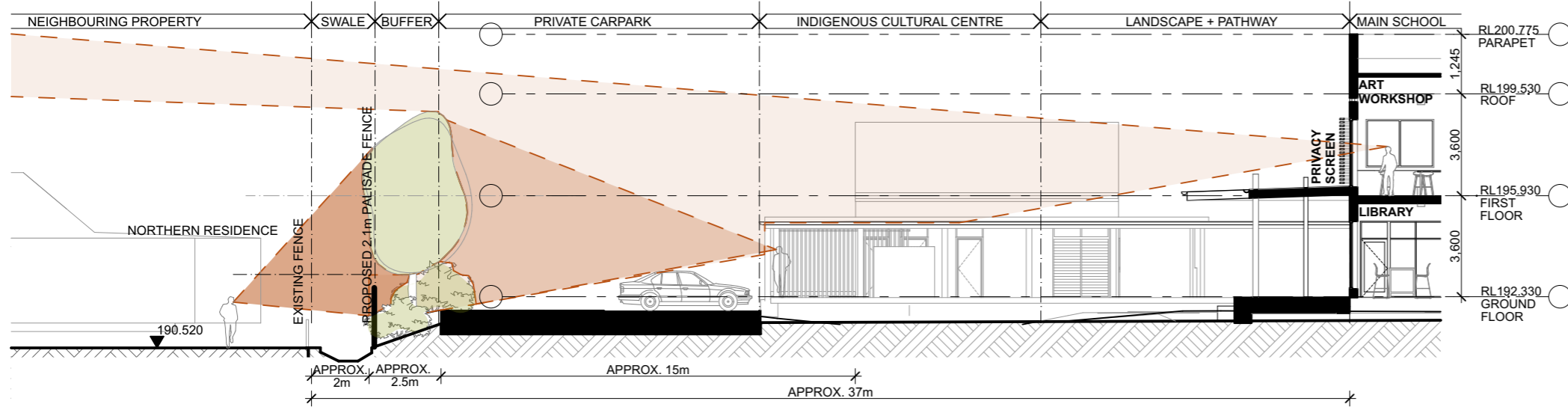
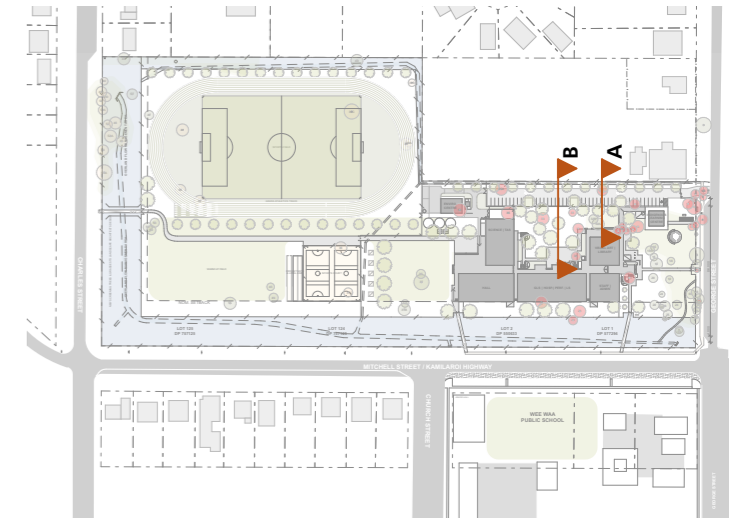

Section A: Sightlines Analysis

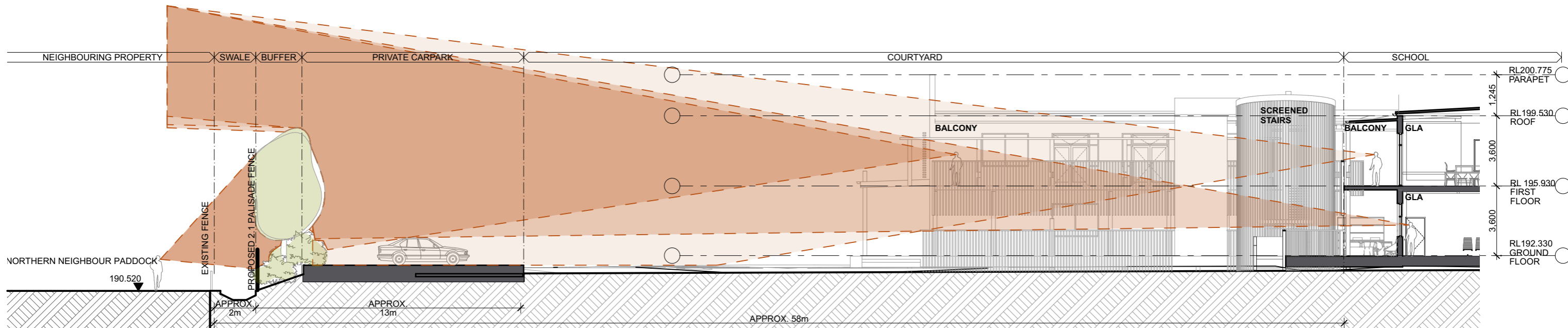

Section B: Sightlines Analysis