

LEGEND

- ||||| BUILDING WALKWAY
- PATHWAY
- OVERLAND FLOW MANAGEMENT AREA
- BOUNDARY LINE
- PALISADE SECURITY FENCE
- EXISTING TREES ON SITE TO BE RETAINED
- EXISTING TREES ON SITE TO BE REMOVED
- PROPOSED TREES

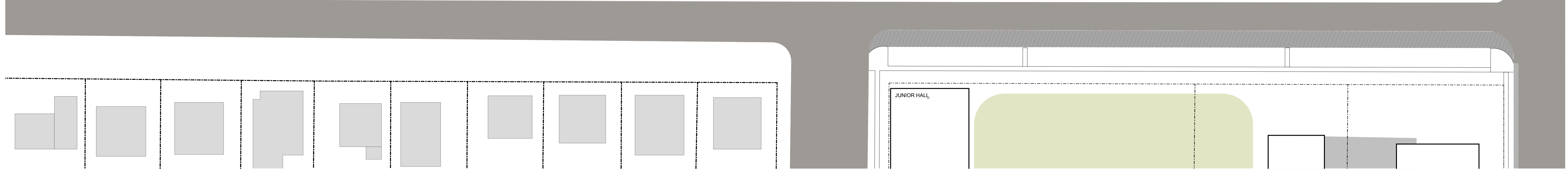
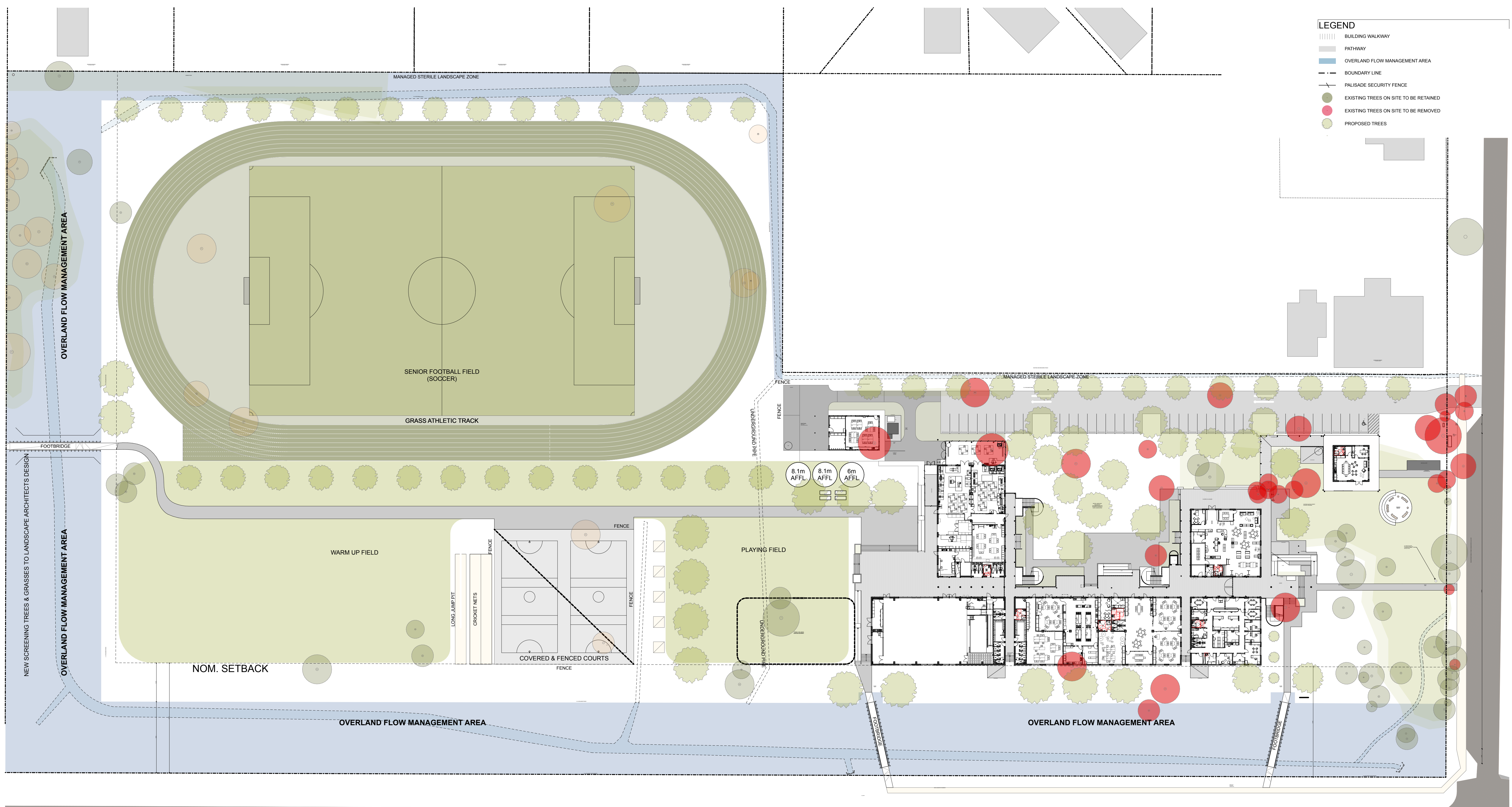

CONSULTANTS

JHA MECHANICAL ENGINEER Stevens Warming T 9587 2200	E ELECTRICAL, HYDRAULIC & FIRE ENGINEER JHA Consulting Engineers T 9437 1000	moir SUSTAINABILITY & ACUSTIC CONSULTANT E-LAB Consulting T 04 4754 3458	GROUP 11 A LANDSCAPE ARCHITECT Morr Landscape Architecture T 4865 3500	NORTHROP BCA CONSULTANT Group DLA T 8385 3160	NORTHROP CONSULTING ENGINEERS STRUCTURAL ENGINEER Northrop Consulting Engineers T 4927 5566
--	---	---	---	--	--

AMENDMENTS

No	Dr	Chk	Date	Comment	No	Dr	Chk	Date	Comment	No	Dr	Chk	Date	Comment
A	My	T	11.05.22	SSDA										
B	My	T	13.05.22	tank heights added										
C	My	T		Revised SSD site plans										
D	My	T	18.07.22	Revised SSD site plans										

NOTES

- Dimensions are in millimetres unless otherwise shown.
- Work to given dimensions. Do not scale from drawing.
- Check all dimensions on site prior to construction and fabrication.
- Bring any discrepancies to the attention of the proprietor & architect.

CLIENT NAME
BUILT

SCALE
0m 5 10 15 20 25 30 @A1 1:500

PROJECT NAME AND ADDRESS
Wee Waa High School
105 - 107 Mitchell Street, Wee Waa
NSW 2388

DRAWN MyT **APPROVED** EB

STATUS
Detail Design

DRAWING TITLE
Proposed Site Plan - Detailed

PROJECT NO. 4576 **DRAWING NO.** SSD1102 **REV.** D

T +61 2 4961 5888 224 Maitland Road Nominated Architect
F +61 2 4962 2577 Islington NSW 2296 Justin Hamilton (E160)
E info@shac.com.au Australia ABN 32 131 584 846

LEGEND

- PROPOSED BUILDING
- COVERED CIRCULATION
- NEW ROAD PAVEMENT - BUS BAY / KISS & DROP
- NEW FOOTPATH
- NEW KERB AND GUTTERING
- BOUNDARY LINE
- PALISADE SECURITY FENCE

NOTES

INDICATIVE ONLY FINAL COORDINATION OF CIVIL WORKS TO BE COMPLETED AS PART OF DETAIL DESIGN

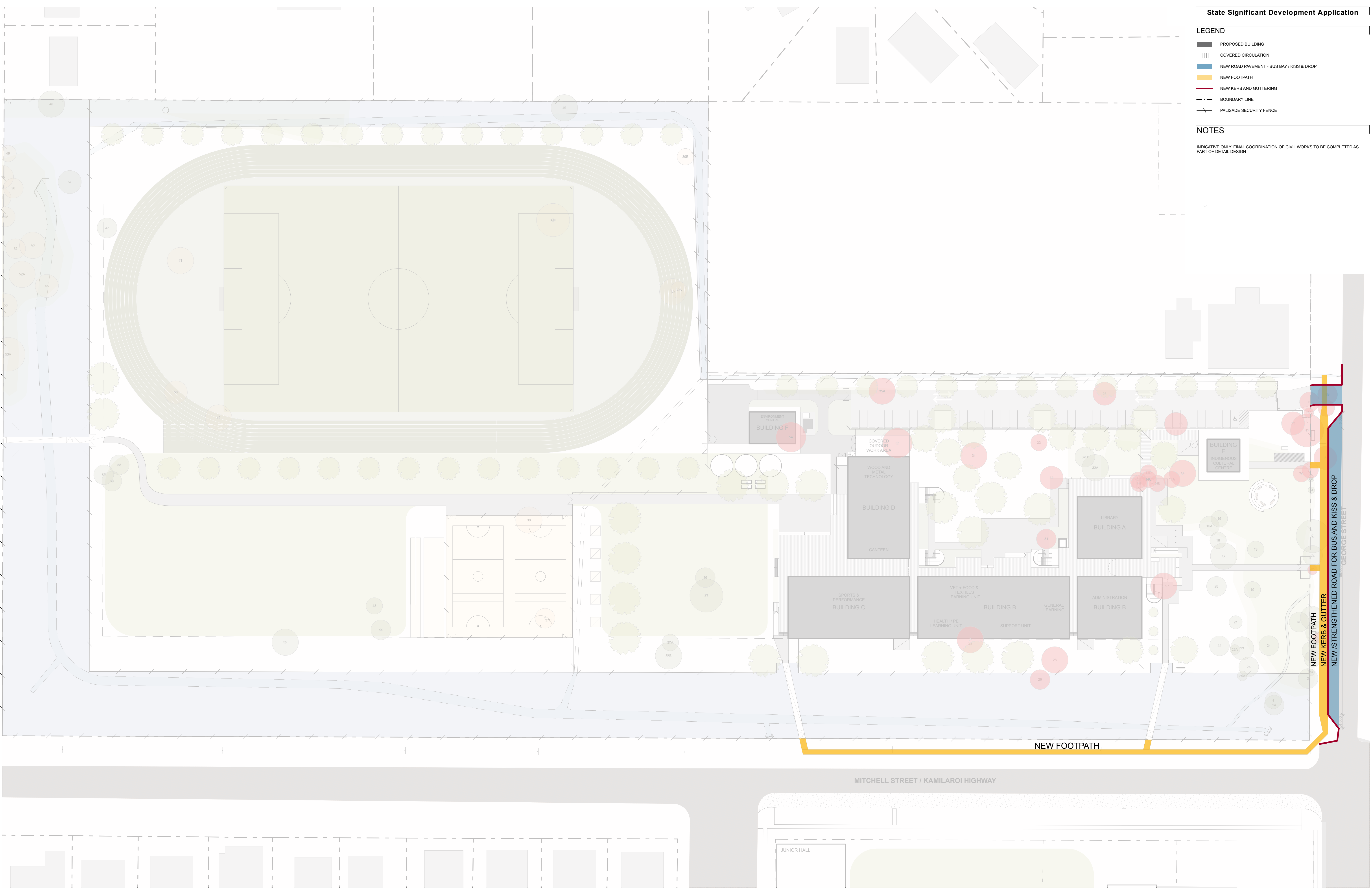

CONSULTANTS	
CONSULTANT AREA	CONSULTANT AREA
Company Name	Company Name
T 4927 5566	T 4927 5566

AMENDMENTS				
No	Rev	Chk	Date	Comment
A	RT	JH	11.05.22	SSDA

NOTES

- Dimensions are in millimetres unless otherwise shown.
- Work to given dimensions. Do not scale from drawing.
- Check all dimensions on site prior to construction and fabrication.
- Bring any discrepancies to the attention of the proprietor & architect.

CLIENT NAME
School Infrastructure NSW
Education
School Infrastructure

SCALE
 0m 2 4 6 8 10 @A1
 1:200

PROJECT NAME AND ADDRESS
Wee Waa High School
105-107 Mitchell St, Wee Waa NSW 2388

DRAWN: RT
 APPROVED: JH

STATUS

DRAWING TITLE
Public Domain Works

PROJECT NO. DRAWING NO. REV.
4474 SSD1104 A

SHAC

T +61 2 4961 5888 224 Matland Road Nominated Architect
 F +61 2 4962 2577 Islington NSW 2296 Justin Hamilton (6160)
 E info@shac.com.au Australia ABN 32 131 584 846