

LEGEND

- PROPOSED BUILDING
- BUILDING WALKWAY
- OVERLAND FLOW MANAGEMENT AREA
- BOUNDARY LINE
- PALISADE SECURITY FENCE
- EXISTING TREES ON SITE TO BE RETAINED
- PROPOSED TREES

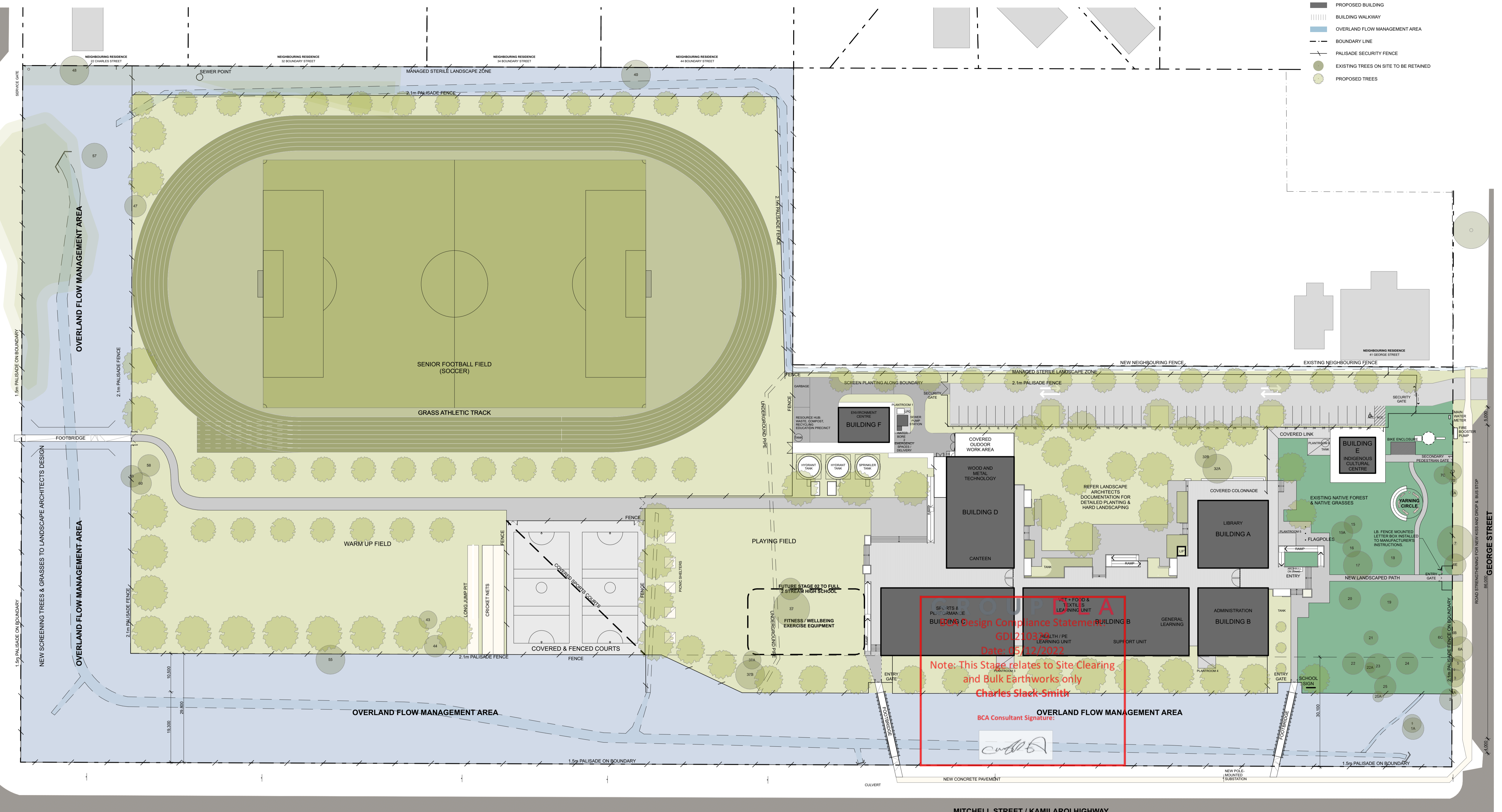

CONSULTANTS

- JHA** (Mechanical Engineer)
- Electrical, Hydraulic & Fire Engineer**
- Sustainability & Acoustic Consultant**
- Landscaper Architect**
- BCA Consultant**
- Structural Engineer**

AMENDMENTS

No	Dim	Chk	Date	Comment
A	MyT	EB	19.01.22	For Coordination
B	MyT	EB	27.01.22	For information
C	MyT	EB	31.01.22	Schematic Design Submission
D	MyT	EB	14.02.22	For Coordination
E	MyT	EB	02.03.22	For Coordination
F	MyT	EB	02.03.22	Preliminary Detail Design
G	MyT	EB	09.03.22	For Coordination
H	MyT	EB	17.03.22	Draft Contract Documentation
I	MyT	EB	23.03.22	Contract Documentation

NOTES

- Dimensions are in millimetres unless otherwise shown.
- Work to given dimensions. Do not scale from drawing.
- Check all dimensions on site prior to construction and fabrication.
- Bring any discrepancies to the attention of the proprietor & architect.

CLIENT NAME
BUILT

SCALE
 0m 5 10 15 20 25 30 @A1

PROJECT NAME AND ADDRESS
 Wee Waa High School
 105 - 107 Mitchell Street, Wee Waa
 NSW 2388

DRAWN MyT **APPROVED** EB

STATUS
 For Contract

DRAWING TITLE
 Overall Site Plan

PROJECT NO. 4576 **DRAWING NO.** WD1101 **REV.** T

SHAC

T +61 2 4961 5888 224 Maitland Road Nominated Architect
 F +61 2 4962 2577 Inilngon NSW 2296 Justin Hamilton (E160)
 E info@shac.com.au Australia ASB 32 131 584 846

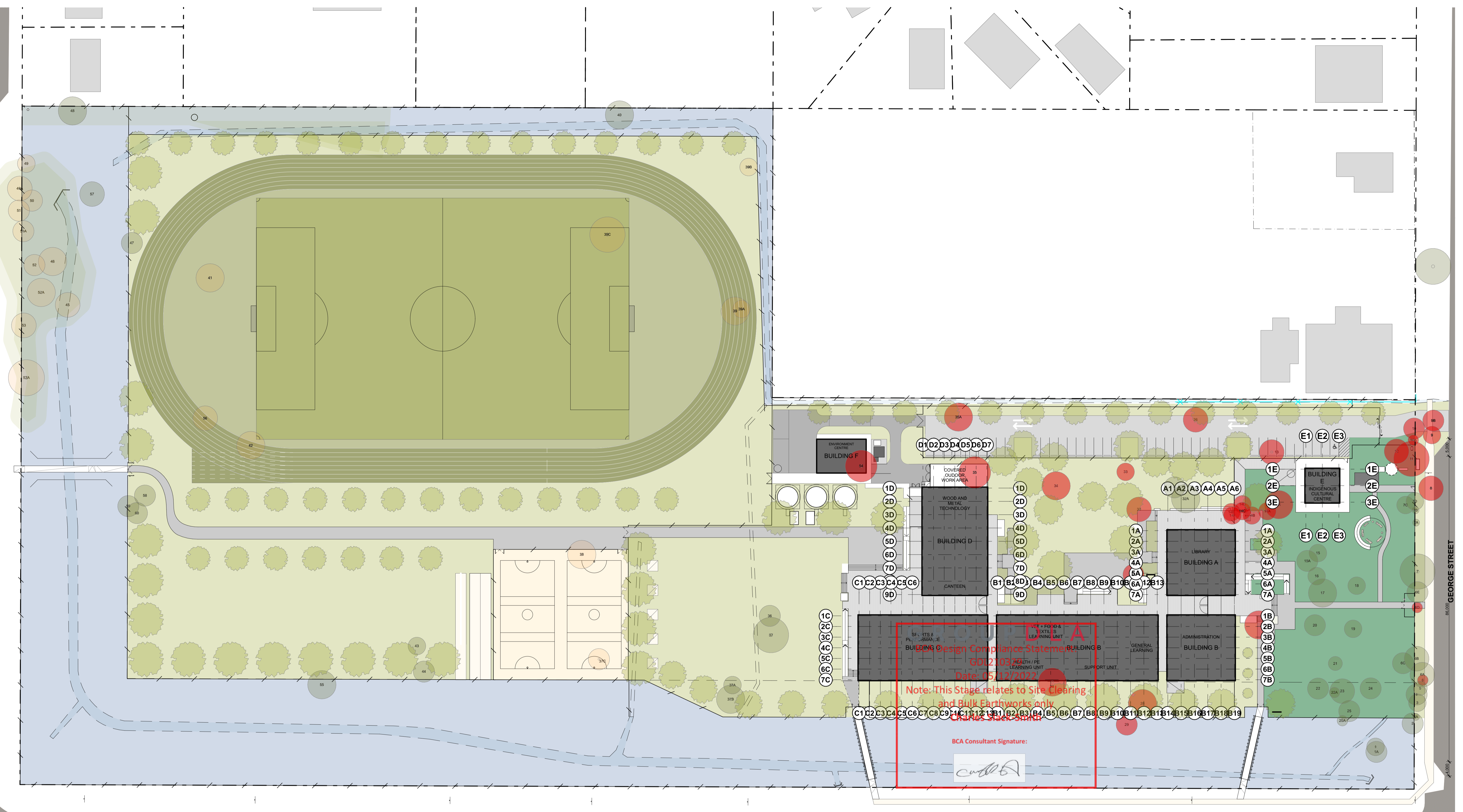

Design Compliance Statement
 G012103
 Date: 05/12/2022
 Note: This Stage relates to Site Clearing
 and Bulk Earthworks only
 Check Stake out
 BCA Consultant Signature:

MITCHELL STREET / KAMILAROI HIGHWAY

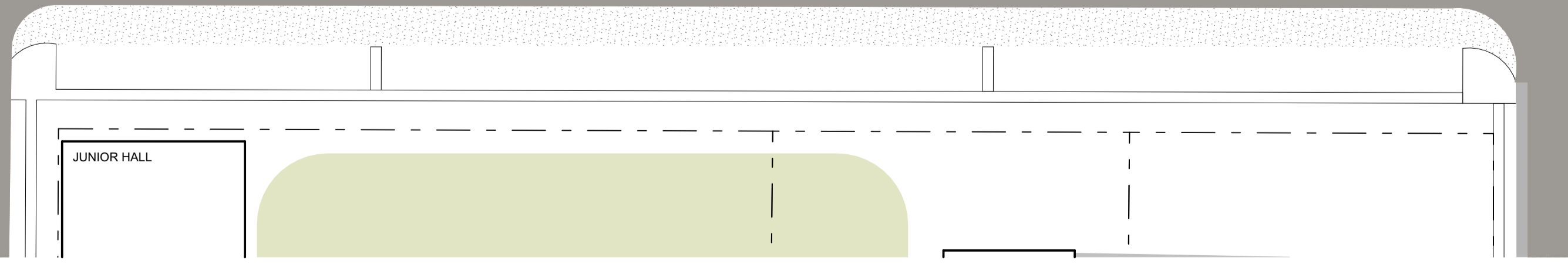
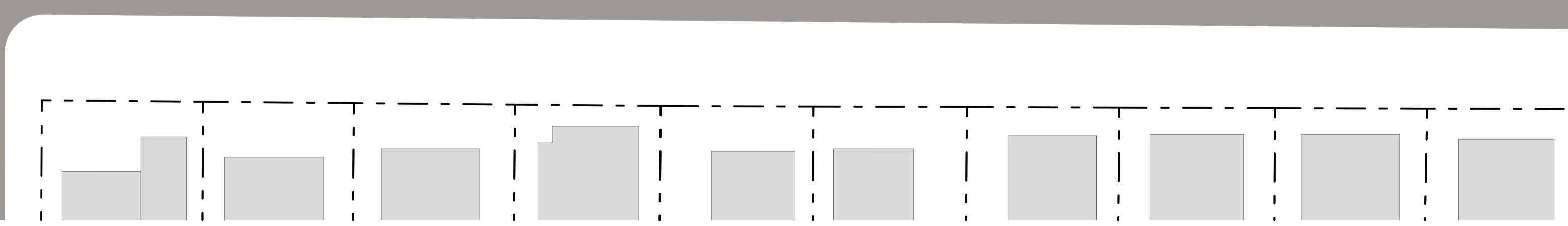

CONSULTANTS

MECHANICAL ENGINEER Stenssen Warming T 9587 2200	ELECTRICAL, HYDRAULIC & FIRE ENGINEER JHA Consulting Engineers T 9437 1000	STRUCTURAL ENGINEER Northrop Consulting Engineers T 4927 5566

AMENDMENTS

No	Chk	Date	Comment
A	MyT	25.05.22	Revised drawings
B	MyT	01.06.22	Issue for Review
C	MyT	04.08.22	For Contract
D	MyT	12.08.22	site plan update
E	MyT	15.09.22	site coordination
F	MyT	06.10.22	Landscape Coordination
G	MyT	04.11.22	Revised E Block Location
H	MyT	22.11.22	Issue For Construction

NOTES

- Dimensions are in millimetres unless otherwise shown.
- Work to given dimensions. Do not scale from drawing.
- Check all dimensions on site prior to construction and fabrication.
- Bring any discrepancies to the attention of the proprietor & architect.

CLIENT NAME
BUILT

SCALE
0m 2 4 6 8 10 1:200 @A1

PROJECT NAME AND ADDRESS
Wee Waa High School
105 - 107 Mitchell Street, Wee Waa
NSW 2388

DRAWN MyT **APPROVED** EB

STATUS
For Contract

DRAWING TITLE
Overall Site Setout Plan

PROJECT NO. 4576 **DRAWING NO.** WD1102 **REV.** H

T +61 2 4961 5888 **F** +61 2 4962 2577 **E** info@shac.com.au

224 Maitland Road **Wagington NSW 2296** **Australia**

Nominated Architect
Justin Hamilton (E160)
ABN 32 131 584 846

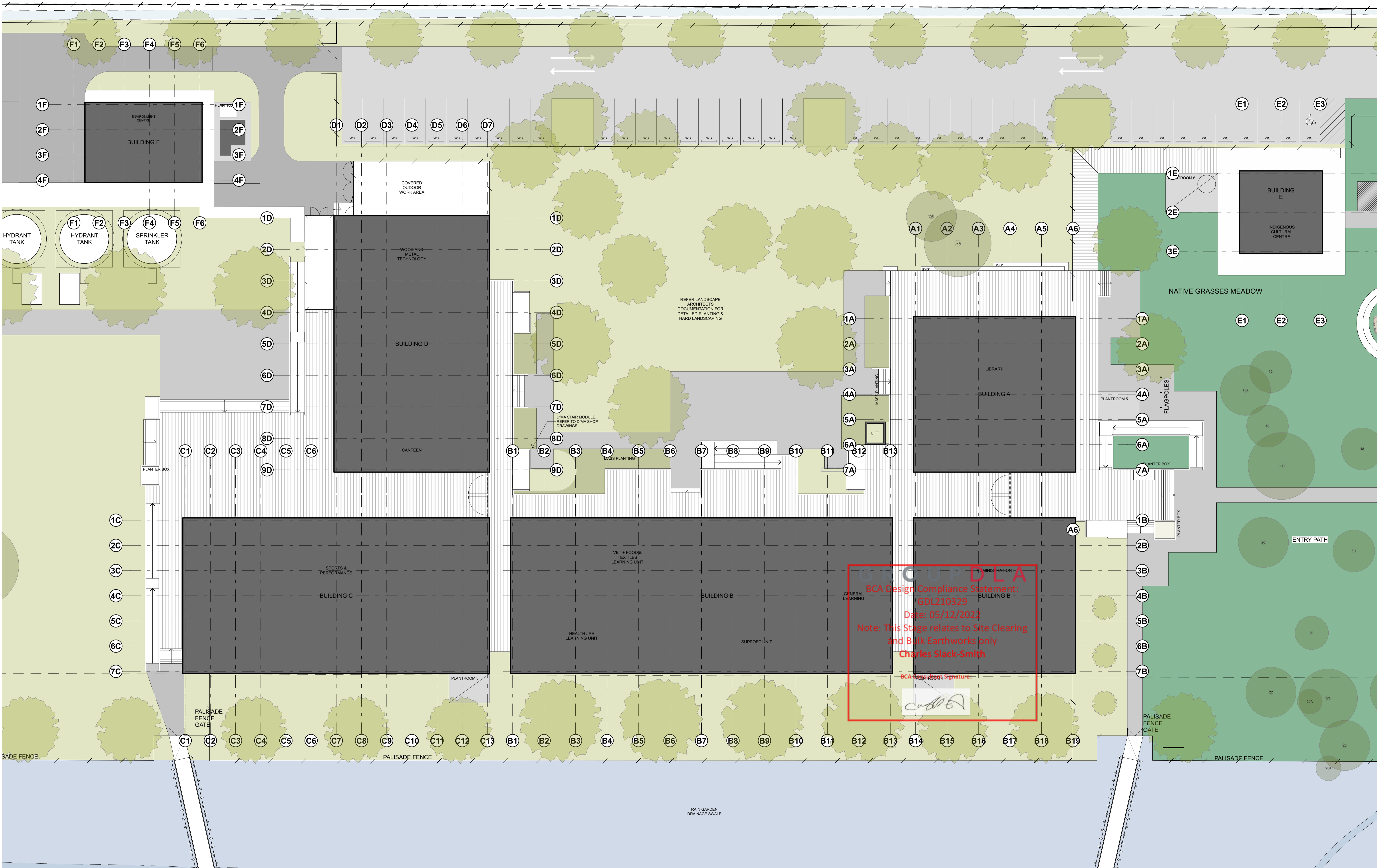

BCA Design Compliance Statement:
GDL210329
Date: 05/12/2021
Note: This Stage relates to Site Clearing and Bulk Earthworks only
Charles Slack-Smith
 BCA Practitioner Signature:

CONSULTANTS

MECHANICAL ENGINEER Stensens Warming T 9587 2200	ELECTRICAL, HYDRAULIC & FIRE ENGINEER JHA Consulting Engineers T 9437 1000	SUSTAINABILITY & ACUSTIC CONSULTANT E-LAB Consulting T 04 4734 3458
LANDSCAPE ARCHITECT Moir Landscape Architecture T 4985 3500	BCA CONSULTANT Group DLA T 8385 3160	STRUCTURAL ENGINEER Northrop Consulting Engineers T 4927 5566

AMENDMENTS

No	Chk	Date	Comment	No	Chk	Date	Comment
A	MyT	31.01.22	Schematic Design Submission	J	MyT	04.08.22	For Contract
B	MyT	02.03.22	For Coordination	K	MyT	12.08.22	site plan update
C	MyT	02.03.22	Preliminary Detail Design	L	MyT	15.09.22	site coordination
D	MyT	17.03.22	Draft Contract Documentation	M	MyT	06.10.22	Landscape Coordination
E	MyT	23.03.22	Contract Documentation	N	MyT	04.11.22	Revised E Block Location
F	MyT	09.06.22	for coordination	O	MyT	22.11.22	Issue For Construction
G	MyT	25.05.22	Revised drawings				
H	MyT	01.06.22	Issue for Review				
I	MyT	29.06.22	For Review				

NOTES

- Dimensions are in millimetres unless otherwise shown.
- Work to given dimensions. Do not scale from drawing.
- Check all dimensions on site prior to construction and fabrication.
- Bring any discrepancies to the attention of the proprietor & architect.

CLIENT NAME
BUILT

SCALE
0m 2 4 6 8 10 @A1 1:200

PROJECT NAME AND ADDRESS
Wee Waa High School
105 - 107 Mitchell Street, Wee Waa
NSW 2388

DRAWN MyT **APPROVED** EB

STATUS
For Contract

DRAWING TITLE
Building Site Plan

PROJECT NO. 4576 **DRAWING NO.** WD1103 **REV.** O

T +61 2 4961 5888 **F** +61 2 4962 2577 **E** info@shac.com.au

224 Maitland Road **Ballington NSW 2296** **Australia**

Nominated Architect
Justin Hamilton (E160)
ABN 32 131 584 846

All drawings shall be based on the latest approved plans for the site. The approved plans shall be the drawings issued by SHAC Pty Ltd. The approved plans shall be the drawings issued by SHAC Pty Ltd.