

CONCEPT | LANDSCAPE MASTERPLAN

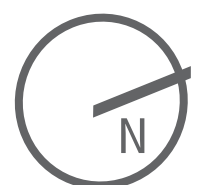

CONCEPT | NATURE TRAIL

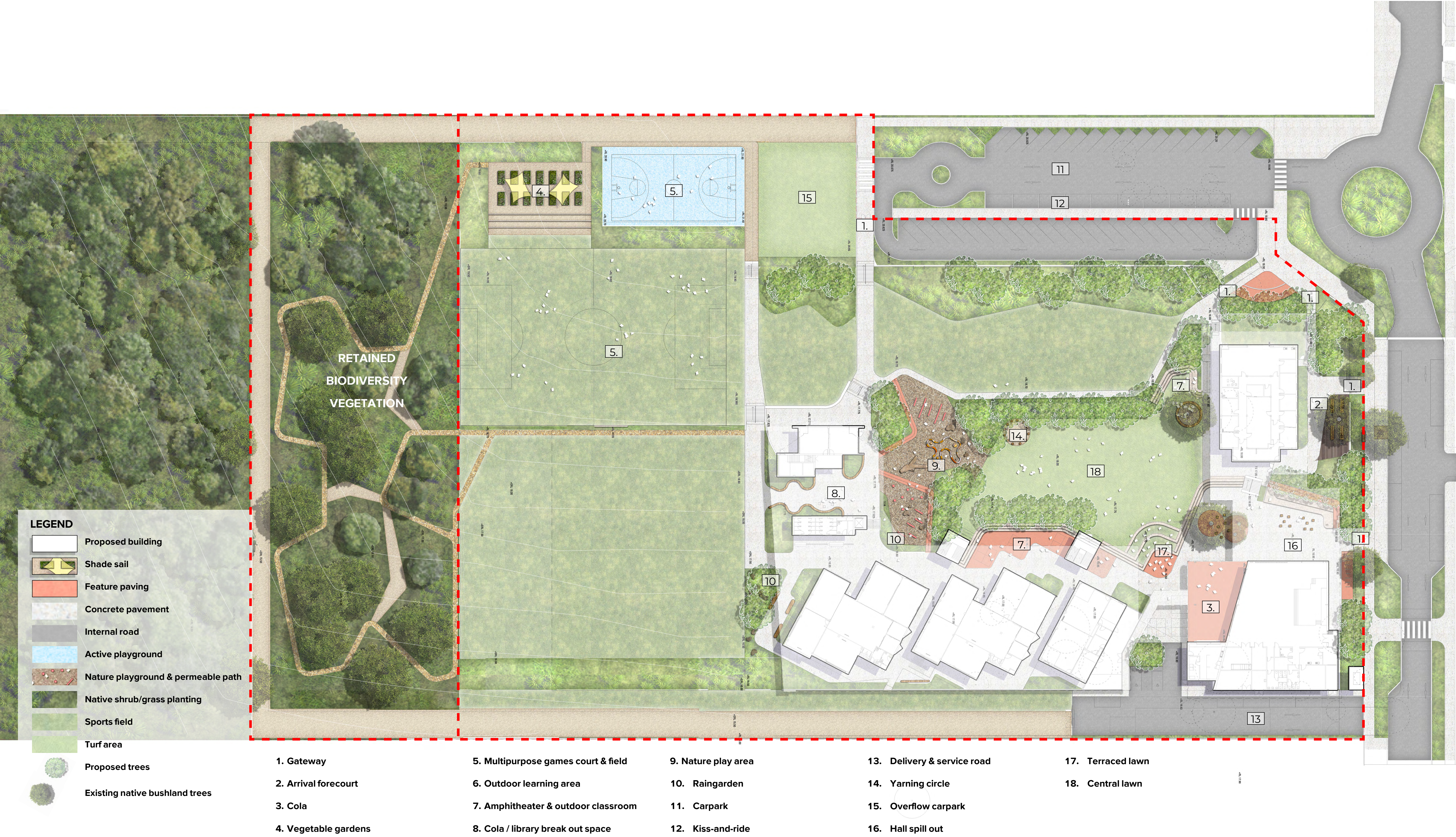
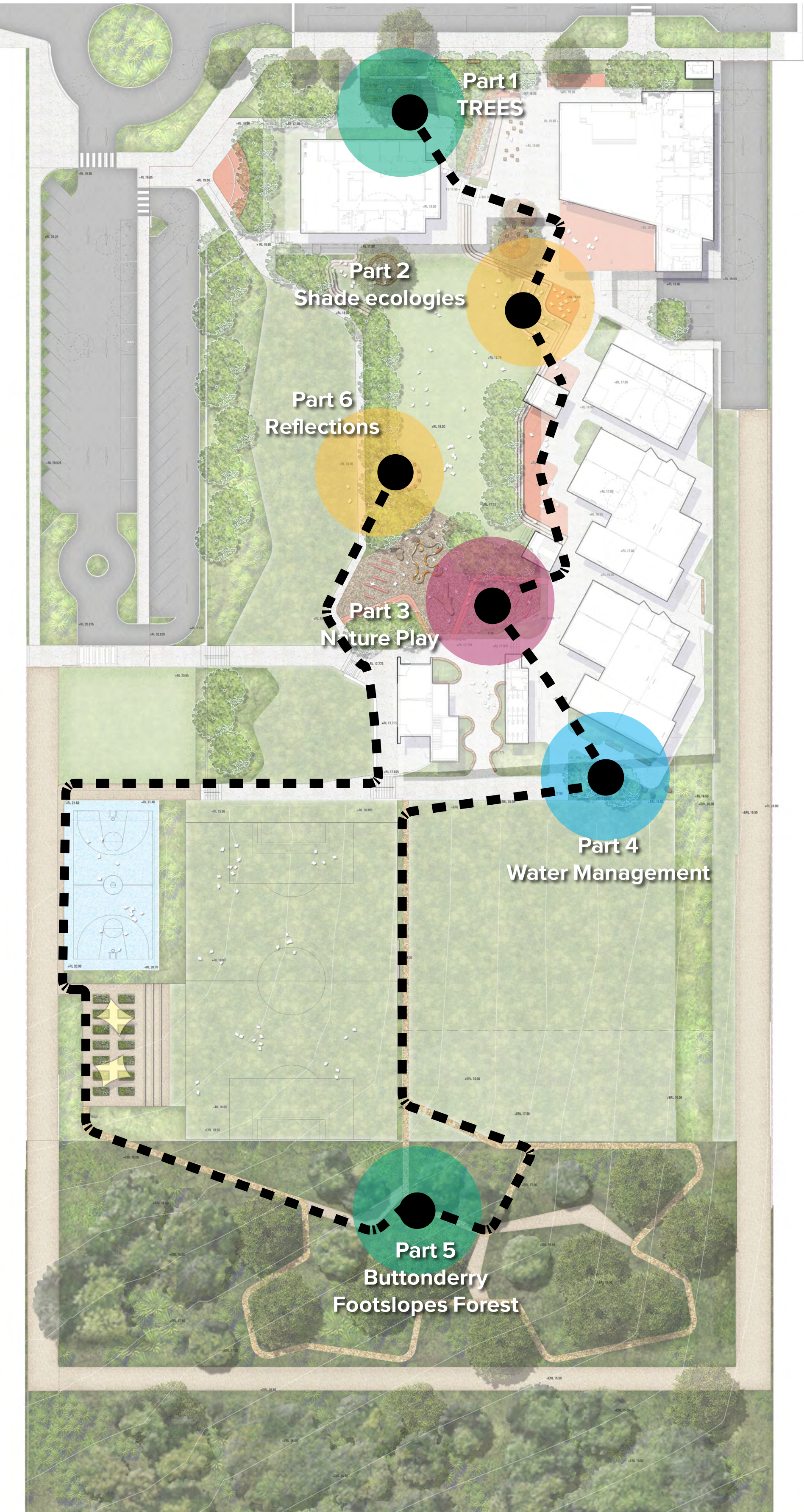

PART 1 - TREES

The nature trail will help to introduce the students to a wider world of environmental awareness and stewardship.

They will begin by learning about endemic tree types and gain an appreciation for some of the endangered and significant species present.



PART 3 - NATURE PLAY

Play is bound and surrounded by natural elements creating an immersive bushland style play experience. Students will learn to play using the natural undulation of the land building strength and creativity through engaged play.



PART 5 - BUTTONDERRY FOREST

Students as part of the nature trail will learn finally about the history of the local vegetation community characteristic of the site (the Buttonderry Footslopes Forest).



PART 2 - SHADE ECOLOGIES

Continuing along the trail the students will learn about the variety of flora that thrives in cooler parts of the local ecological system.



PART 4 - WATER MANAGEMENT

The way water is captured and treated within the site is on display through dry creek bed and rain gardens.



PART 6 - REFLECTIONS

Students can learn and reflect through a hands on gathering within a natural setting about the bush.



DETAIL | ARRIVAL EXPERIENCE



Gateway Arrival & Forecourt



- 01/ Bus pick up and drop off
- 02/ Arrival entry to school
- 03/ School forecourt with timber decking over existing tree with seating under
- 04/ Secure entry point
- 05/ Existing trees to be retained
- 06/ Hall Spill out
- 07/ Retractable fencing for weekend and after hours security.
- 08/ Arrival forecourt

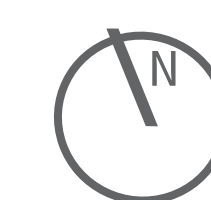

DETAIL | ACTIVE HEART



Active Heart & Social Hub



- 01/ Existing trees to be retained
- 02/ COLA with feature pave
- 03/ Flexible outdoor play
- 04/ WSUD garden
- 05/ Terraced lawn & seating walls
- 06/ Shade trees
- 07/ Vertical circulation
- 08/ Amphitheatre & flexible play & learning space
- 09/ Open lawn for active play
- 10/ Nature play

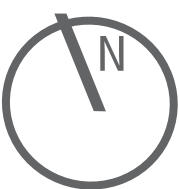

DETAIL | LIBRARY HUB



Nature Play & Library Hub



- 01/ Nature Play
- 02/ WSUD Garden
- 03/ Library Entrance
- 04/ Outdoor classrooms/reading rooms
- 05/ Multipurpose field
- 06/ Passive seatign area

