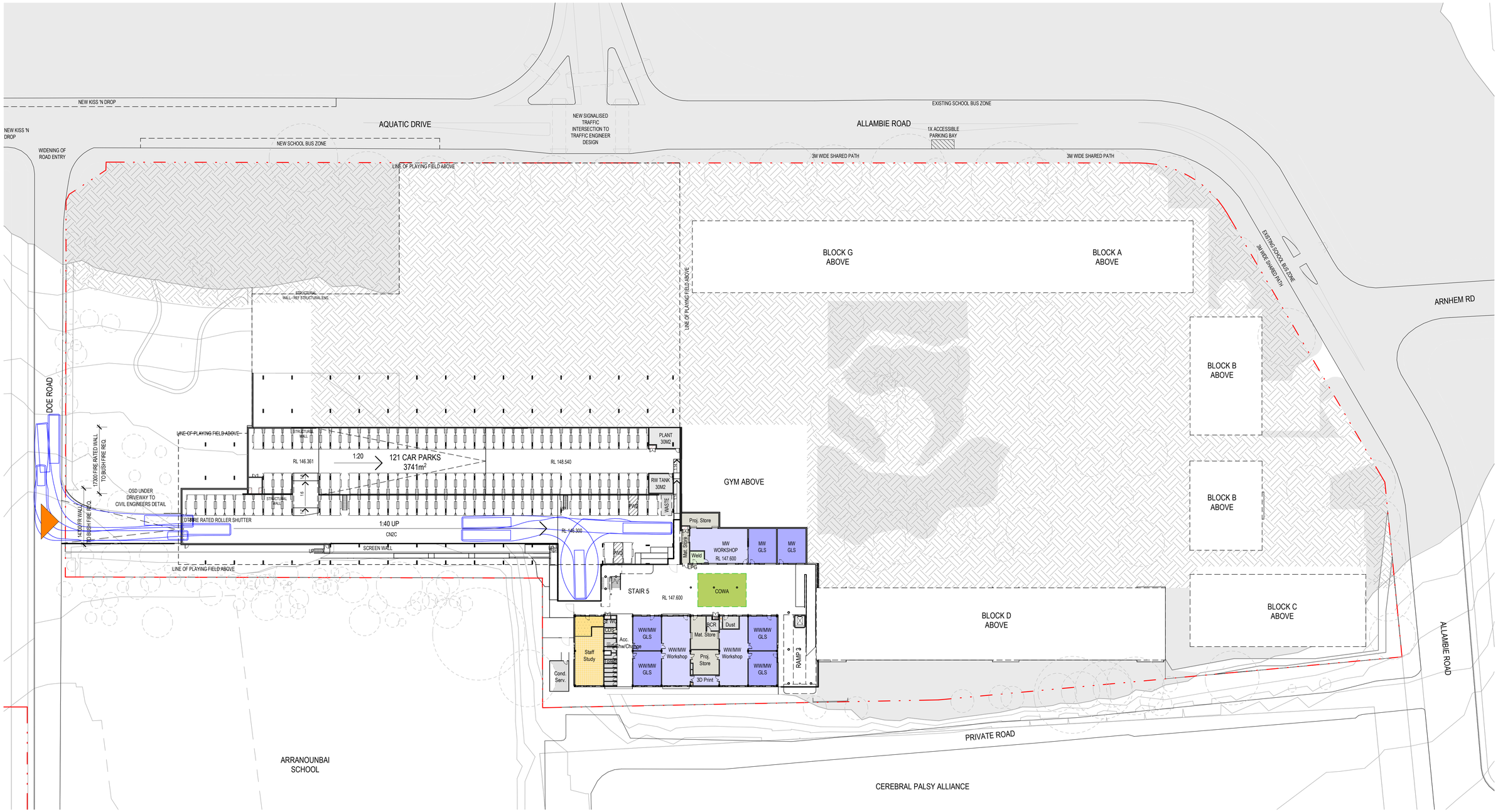

architectus™

Architectus Australia Pty Ltd is the owner of the copyright subsisting in these drawings, plans, designs and specifications. They must not be used, reproduced or copied, in whole or in part, nor may the information, ideas and concepts therein contained (which are confidential to Architectus Australia Pty Ltd) be disclosed to any person without the prior written consent of that company.

Nominated Architect
Ray Brown, NSWARB 6359

Do not scale drawings. Verify all dimensions on site

issue	amendment	date
A	SSDA	19/08/2022
B	SSDA	09/09/2022

NSW GOVERNMENT

Department of Planning and Environment

Issued under the Environmental Planning and Assessment Act 1979

Approved Application No: SSD-26876801 Signed: TVD

Granted on: 23 November 2023 Sheet no: 7 of 36

architectus™

Adelaide
Brisbane
Melbourne
Sydney
Perth

Architectus Sydney
Level 18 MLC Centre
19 Martin Place
Sydney NSW 2000
T (61 2) 8252 8400
F (61 2) 8252 8600
sydney@architectus.com.au
ABN 90 131 245 684

checked	SW	scale	1 : 500@A1
drawn	AD KG JL IT SL SW	project no	200420.01

project
THE FOREST HIGH SCHOOL

drawing
LOWER GROUND PLAN 2

drawing no. **SSDA-1002** issue **B**

31/10/2022 5:00:35 PM

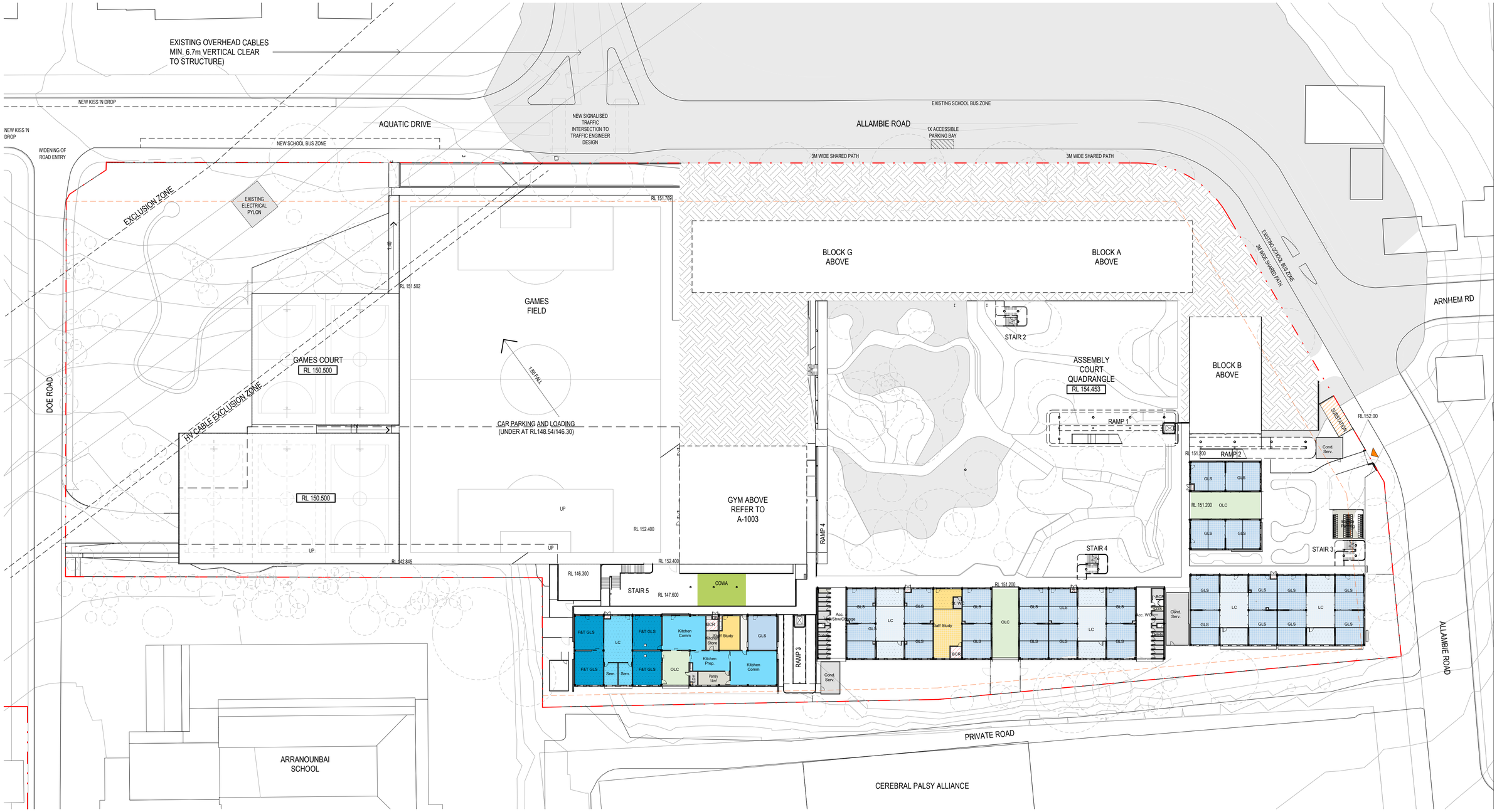

©architectus™

Architectus Australia Pty Ltd is the owner of the copyright subsisting in these drawings, plans, designs and specifications. They must not be used, reproduced or copied, in whole or in part, nor may the information, ideas and concepts therein contained (which are confidential to Architectus Australia Pty Ltd) be disclosed to any person without the prior written consent of that company.

Nominated Architect
Ray Brown, NSWARB 6359

Do not scale drawings. Verify all dimensions on site

issue	amendment	date
A	SSDA	19/08/2022
B	SSDA	09/09/2022

NSW GOVERNMENT

Department of Planning and Environment

Issued under the Environmental Planning and Assessment Act 1979

Approved Application No: SSD-26876801 Signed: TVD

Granted on: 23 November 2023 Sheet no: 8 of 36

architectus™

Adelaide
Brisbane
Melbourne
Sydney
Perth

Architectus Sydney
Level 18 MLC Centre
19 Martin Place
Sydney NSW 2000
T (61 2) 8252 8400
F (61 2) 8252 8600
sydney@architectus.com.au
ABN 90 131 245 684

checked	SW	scale	1 : 500@A1
drawn	AD KG JL IT SL SW	project no	200420.01

project
THE FOREST HIGH SCHOOL

drawing
LOWER GROUND PLAN 1

drawing no. **SSDA-1003** issue **B**

31/10/2022 5:01:14 PM

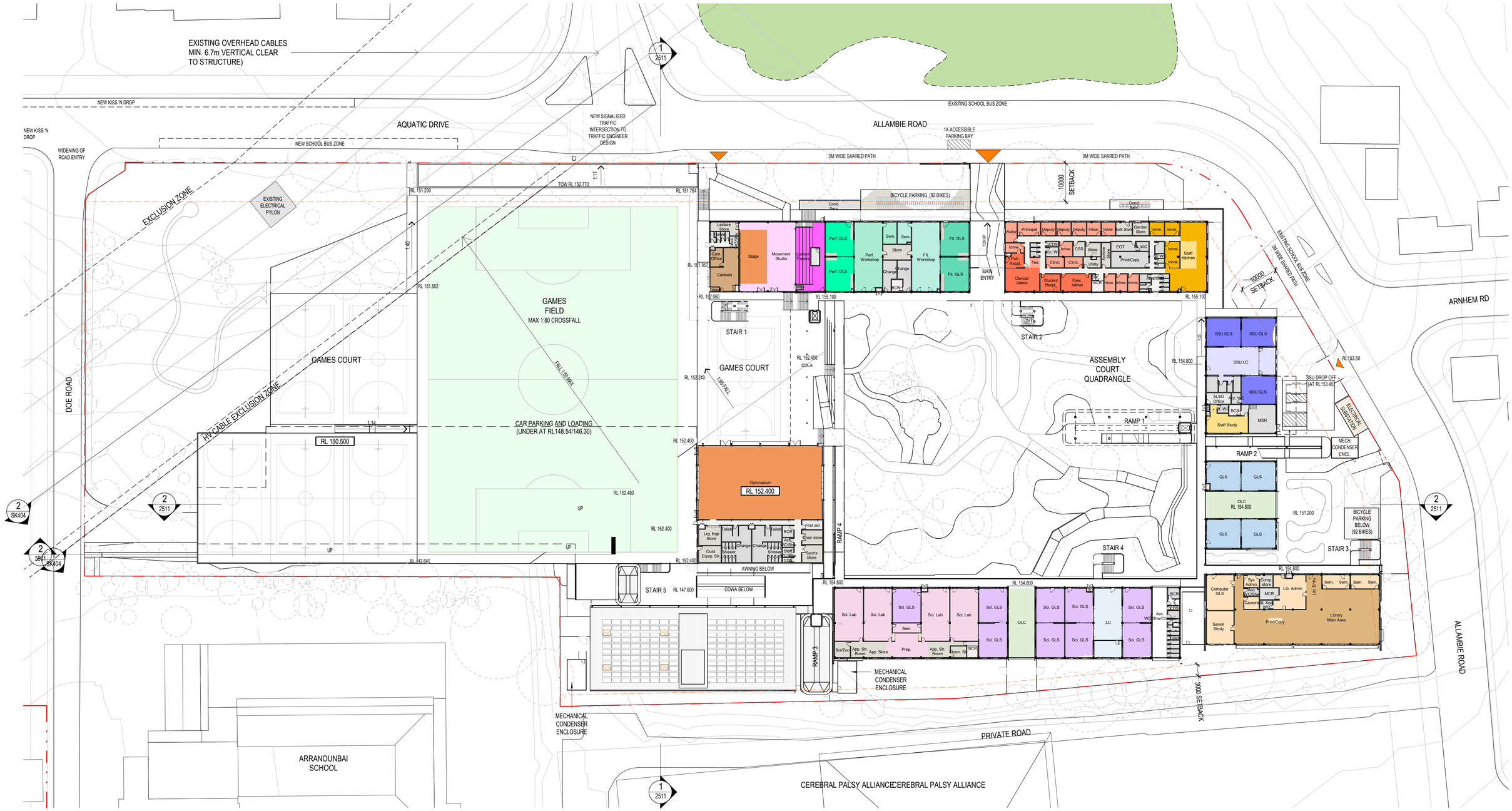

©architectus™

Architectus Australia Pty Ltd is the owner of the copyright subsisting in these drawings, plans, designs and specifications. They must not be used, reproduced or copied, in whole or in part, nor may the information, ideas and concepts therein contained (which are confidential to Architectus Australia Pty Ltd) be disclosed to any person without the prior written consent of that company.

Nominated Architect
Ray Brown, NSWARB 6359

Do not scale drawings. Verify all dimensions on site

issue	amendment	date
A	SSDA	19/08/2022
B	SSDA	09/09/2022

NSW GOVERNMENT

Department of Planning and Environment

Issued under the Environmental Planning and Assessment Act 1979

Approved Application No: SSD-26876801 Signed: TVD

Granted on: 23 November 2023 Sheet no: 9 of 36

architectus™

Adelaide
Brisbane
Melbourne
Sydney
Perth

Architectus Sydney
Level 18 MLC Centre
19 Martin Place
Sydney NSW 2000
T (61 2) 8252 8400
F (61 2) 8252 8600
sydney@architectus.com.au
ABN 90 131 245 684

checked	SW	scale	1 : 500@A1
drawn	AD KG JL IT SL SW	project no	200420.01

project
THE FOREST HIGH SCHOOL

drawing
GROUND FLOOR PLAN

drawing no. **SSDA-1004** issue **B**

31/10/2022 5:01:47 PM

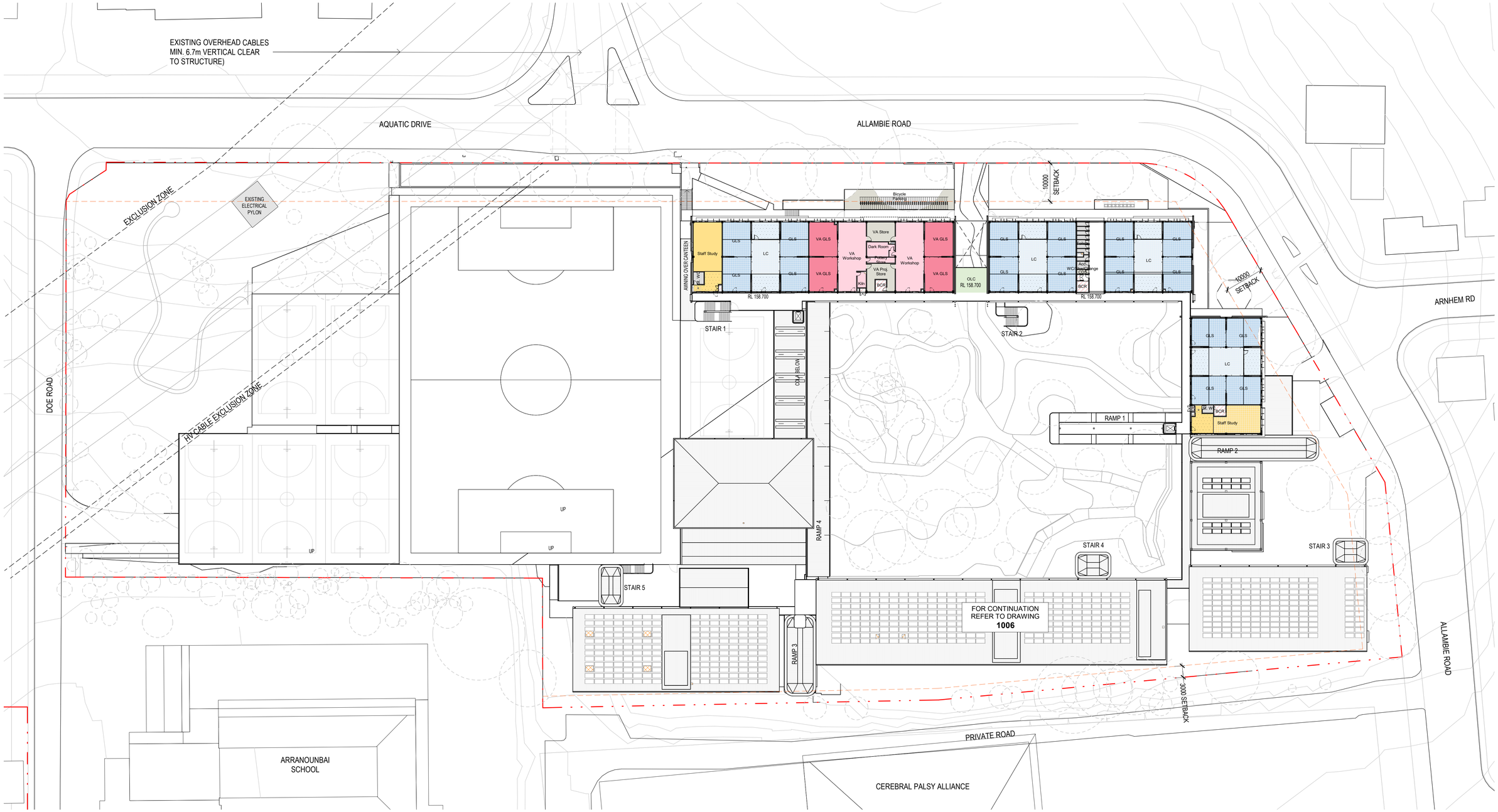

©architectus™

Architectus Australia Pty Ltd is the owner of the copyright subsisting in these drawings, plans, designs and specifications. They must not be used, reproduced or copied, in whole or in part, nor may the information, ideas and concepts therein contained (which are confidential to Architectus Australia Pty Ltd) be disclosed to any person without the prior written consent of that company.

Nominated Architect
Ray Brown, NSWARB 6359

Do not scale drawings. Verify all dimensions on site

issue	amendment	date
A	SSDA	19/08/2022
B	SSDA	09/09/2022

NSW GOVERNMENT

Department of Planning and Environment

Issued under the Environmental Planning and Assessment Act 1979

Approved Application No: SSD-26876801 Signed: TVD

Granted on: 23 November 2023 Sheet no: 10 of 36

architectus™

Adelaide
Brisbane
Melbourne
Sydney
Perth

Architectus Sydney
Level 18 MLC Centre
19 Martin Place
Sydney NSW 2000
T (61 2) 8252 8400
F (61 2) 8252 8600
sydney@architectus.com.au
ABN 90 131 245 684

checked	SW	scale	1 : 500@A1
drawn	AD KG JL IT SL SW	project no	200420.01

project
THE FOREST HIGH SCHOOL

drawing
LEVEL 1 PLAN

drawing no. **SSDA-1005** issue **B**

31/10/2022 5:02:18 PM

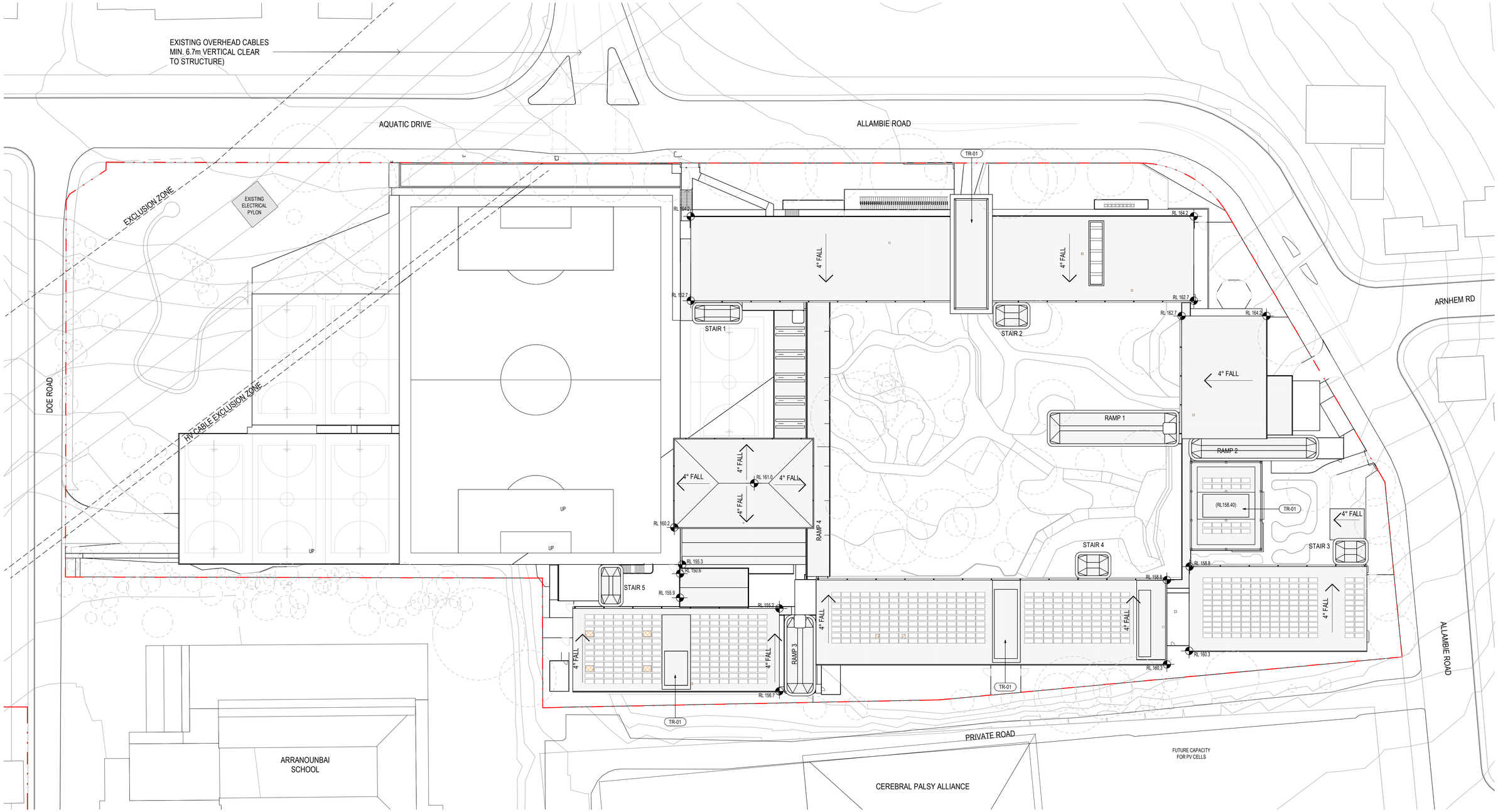

©architectus™

Architectus Australia Pty Ltd is the owner of the copyright subsisting in these drawings, plans, designs and specifications. They must not be used, reproduced or copied, in whole or in part, nor may the information, ideas and concepts therein contained (which are confidential to Architectus Australia Pty Ltd) be disclosed to any person without the prior written consent of that company.

Nominated Architect
Ray Brown, NSWARB 6359

Do not scale drawings. Verify all dimensions on site

issue	amendment	date
A	SSDA	19/08/2022
B	SSDA	09/09/2022

NSW GOVERNMENT

Department of Planning and Environment

Issued under the Environmental Planning and Assessment Act 1979

Approved Application No: SSD-26876801 Signed: TVD

Granted on: 23 November 2023 Sheet no: 11 of 36

architectus™

Adelaide
Brisbane
Melbourne
Sydney
Perth

Architectus Sydney
Level 18 MLC Centre
19 Martin Place
Sydney NSW 2000
T (61 2) 8252 8400
F (61 2) 8252 8600
sydney@architectus.com.au
ABN 90 131 245 684

checked	SW	scale	1 : 500@A1
drawn	AD KG JL IT SL SW	project no	200420.01

project
THE FOREST HIGH SCHOOL

drawing
ROOF PLAN

drawing no. **SSDA-1006** issue **B**

31/10/2022 5:02:47 PM