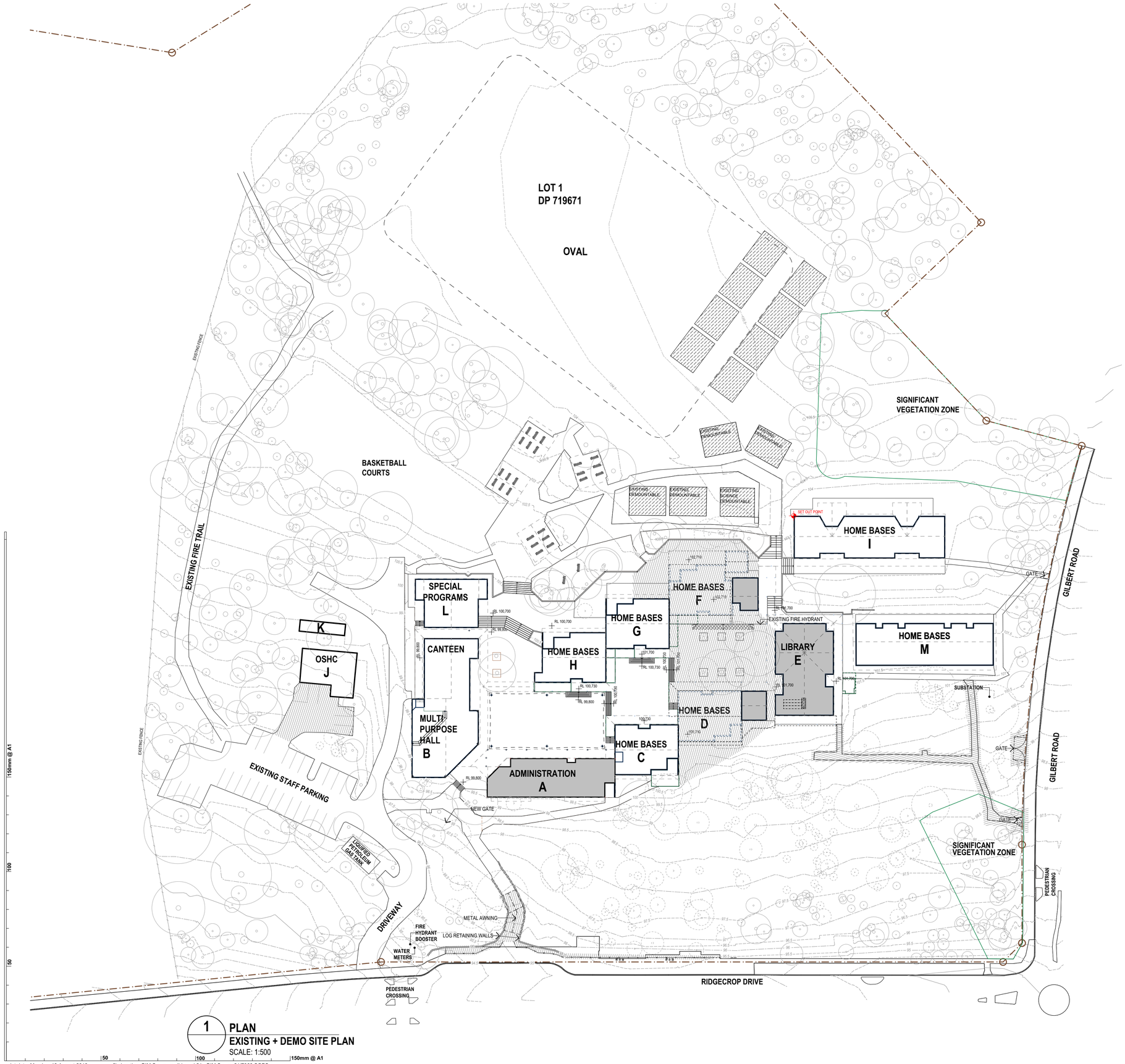

1 PLAN
EXISTING + DEMO SITE PLAN
SCALE: 1:500

plot date: Monday, 19 August 2019 file location: BIM Server: sydbimsyd 21 - BIM Server 21/7068 SGPS

Copyright

This drawing shows design features and elements of a design prepared by Fulton Trotter Architects and is to be used only for work authorised in writing by the designers. It cannot be copied directly or indirectly, in whole or in part, nor shall it be used for any other building purposes. Unauthorised use will be considered an infringement of these rights.

DEMOLITION SITE PLAN LEGEND

- EXISTING BUILDINGS TO BE RETAINED
- EXISTING BUILDINGS TO BE REFURBISHED
- EXISTING BUILDINGS TO BE DEMOLISHED
- EXISTING STRUCTURES & SURFACES TO BE DEMOLISHED
- EXISTING DEMOUNTABLE TO BE REMOVED UPON COMPLETION
- EXISTING TREES: RETAINED / REMOVED
- SITE BOUNDARY
- ROOF OVER
- CONTOURS
- FENCE: EXISTING / NEW

NSW GOVERNMENT | Planning, Industry & Environment

Issued under the Environmental Planning and Assessment Act 1979

Approved Application No: SSD-9274 Signed

Granted on the: 15 February 2020 Sheet No: 1 of 57

REV.	DESCRIPTION	DATE	INIT.
P9	TSG final SD review	26/09/18	WG
P10	SSDA Consultant Report Issue	05/10/18	AB
P1	SD / SSDA Client Review Issue	10/10/18	AB
P11	SSDA Draft Issue	05/11/18	AB
P12	SSDA Final Coordination Issue	07.11.18	AB
P13	SSDA Issue	12/11/18	AB
P14	SD ISSUE	19/11/18	AB
P15	SSDA Response to Submissions	07/05/19	AB
P16	SSDA Response to Submissions	15/08/19	AB

fulton trotter ARCHITECTS

SYDNEY
Level 3, 35 Spring Street t. (02) 9369 5941
PO Box 1669 e. sydney@fultontrotter.com.au
Bondi Junction, NSW 2022

BRISBANE
SYDNEY

DIRECTORS

Greg Isaac raia		NSW 6855	QLD 2920
Justine Ebzery raia			QLD 3313
John Ward raia	VIC 18804	NSW 8371	QLD 3847
Katerina Dracopoulos raia			QLD 4529
Mark Trotter fraia	VIC 17691	NSW 4421	QLD 1870
Paul Sekava raia		NSW 7180	QLD 3108
Paul Trotter fraia		NSW 7177	QLD 2646
Ryan Loveday raia			QLD 4500
Robert Wesener fraia		NSW 5802	QLD 2633

www.fultontrotter.com.au

PHASE **SCHEMATIC DESIGN**

CLIENT NSW Department of Education

PROJECT Samuel Gilbert Public School

ADDRESS Ridgecrop Drive
Castle Hill, NSW

DRAWING **SITE DEMOLITION PLAN**

Figured dimensions take precedence over scale dimensions. Contractors must verify all dimensions on site before commencing any work or making shop drawings.

PROJECT NUMBER	DIRECTOR	CHECKED
7068SG01	JW	AS

DRAWING NUMBER	REVISION
AEX1002	P16

1 PLAN
PROPOSED SITE PLAN
SCALE: 1:500

plot date: Monday, 19 August 2019 file location: BIM Server: sydbimsyd 21 - BIM Server 21/7068 SGPS

Copyright

This drawing shows design features and elements of a design prepared by Fulton Trotter Architects and is to be used only for work authorised in writing by the designers. It cannot be copied directly or indirectly, in whole or in part, nor shall it be used for any other building purposes. Unauthorised use will be considered an infringement of these rights.

PROPOSED SITE PLAN LEGEND

- EXISTING BUILDINGS TO BE RETAINED
- EXISTING BUILDINGS TO BE REFURBISHED
- PROPOSED BUILDINGS
- EXISTING TREES
- PROPOSED TREES
- SITE BOUNDARY
- ROOF OVER
- CONTOURS
- FENCE: EXISTING
- NEW

NSW GOVERNMENT Planning, Industry & Environment

Issued under the Environmental Planning and Assessment Act 1979

Approved Application No: SSD-9274 Signed

Granted on the: 15 February 2020 Sheet No: 2 of 57

REV.	DESCRIPTION	DATE	INIT.
P16	SSDA Final Coordination Issue	07.11.18	AB
P17	SSDA Final Coordination Issue REV A	08.11.18	AB
P18	SSDA Issue	12/11/18	AB
P19	SD ISSUE	19/11/18	AB
P20	SD Draft Amendments	05/02/18	WG
P21	Revised SSDA Issue	28/02/19	AB
P22	SSDA Response to Submissions	13/03/19	AB
P23	SSDA Response to Submissions	07/05/19	AB
P24	SSDA Response to Submissions	15/08/19	AB

fulton trotter ARCHITECTS

SYDNEY
Level 3, 35 Spring Street
PO Box 1669
Bondi Junction, NSW 2022
t. (02) 9369 5941
e. sydney@fultontrotter.com.au

BRISBANE
SYDNEY

DIRECTORS

Greg Isaac raia		NSW 6855	QLD 2920
Justine Ebzery raia			QLD 3313
John Ward raia	VIC 18804	NSW 8371	QLD 3847
Katerina Dracopoulos raia			QLD 4529
Mark Trotter fraia	VIC 17691	NSW 4421	QLD 1870
Paul Sekava raia		NSW 7180	QLD 3108
Paul Trotter fraia		NSW 7177	QLD 2646
Ryan Loveday raia			QLD 4500
Robert Wesener fraia		NSW 5802	QLD 2633

www.fultontrotter.com.au

PHASE **SCHEMATIC DESIGN**

CLIENT NSW Department of Education

PROJECT Samuel Gilbert Public School

ADDRESS Ridgecrop Drive
Castle Hill, NSW

DRAWING **PROPOSED SITE PLAN**

Figured dimensions take precedence over scale dimensions. Contractors must verify all dimensions on site before commencing any work or making shop drawings.

PROJECT NUMBER	DIRECTOR	CHECKED
7068SG01	JW	AS

DRAWING NUMBER	REVISION
SD1001	P24

Copyright

This drawing shows design features and elements of a design prepared by Fulton Trotter Architects and is to be used only for work authorised in writing by the designers. It cannot be copied directly or indirectly, in whole or in part, nor shall it be used for any other building purposes. Unauthorised use will be considered an infringement of these rights.

NSW GOVERNMENT | Planning, Industry & Environment

Issued under the Environmental Planning and Assessment Act 1979

Approved Application No: SSD-9274 Signed

Granted on the: 15 February 2020 Sheet No: 3 of 57

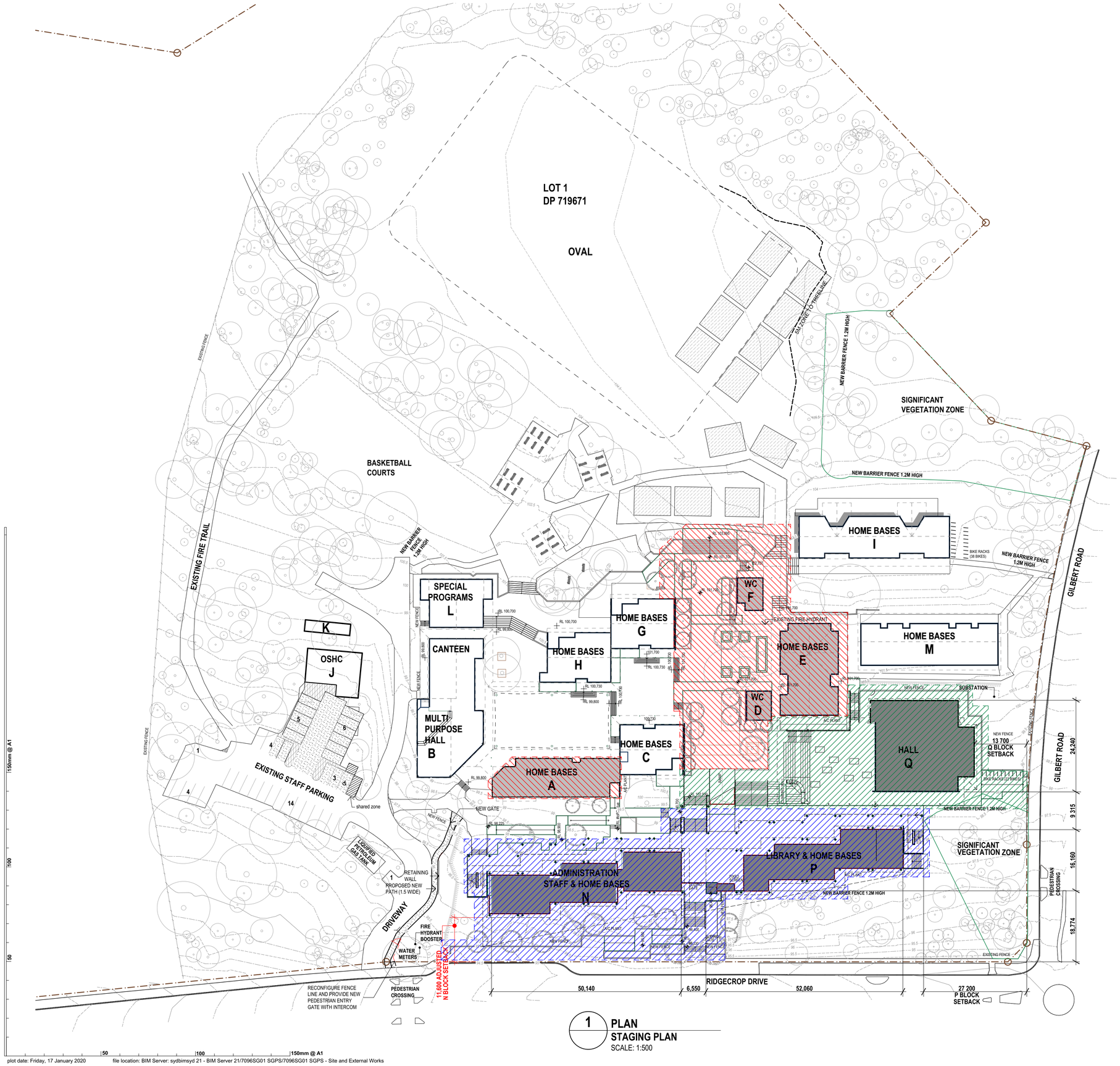

1 PLAN
STAGING PLAN
SCALE: 1:500

STAGE 1 CONSTRUCT NEW MAIN HOMEBASES, LIBRARY, ADMINISTRATION, SLAB OF HALL AND COLA.

STAGE 1 & 2 COMPLETION OF NEW HALL AND COLA

STAGE 2 DEMOLISH/REFURBISH EXISTING BUILDINGS UPGRADE MAIN CONCOURSE

REV.	DESCRIPTION	DATE	INIT.
00	PRELIMINARY ISSUE	17/10/19	NE
01	CONSULTANT INFORMATION	17/01/20	AB

fulton trotter ARCHITECTS

SYDNEY
Level 3, 35 Spring Street
PO Box 1669
Bondi Junction, NSW 2022

t. (02) 9369 5941
e. sydney@fultontrotter.com.au

BRISBANE
SYDNEY

DIRECTORS

Greg Isaac raia		NSW 6855	QLD 2920
Justine Ebzery raia			QLD 3313
John Ward raia	VIC 18804	NSW 8371	QLD 3847
Katerina Dracopoulos raia			QLD 4529
Mark Trotter fraia	VIC 17691	NSW 4421	QLD 1870
Paul Sekava raia		NSW 7180	QLD 3108
Paul Trotter fraia		NSW 7177	QLD 2646
Ryan Loveday raia			QLD 4500

www.fultontrotter.com.au

PHASE **DD/DOCUMENTATION**

CLIENT NSW Department of Education

PROJECT Samuel Gilbert Public School

ADDRESS Ridgecrop Drive
Castle Hill, NSW

DRAWING **STAGING SITE PLAN**

Figured dimensions take precedence over scale dimensions. Contractors must verify all dimensions on site before commencing any work or making shop drawings.

PROJECT NUMBER	DIRECTOR	CHECKED
7096SG01	JW	AS

DRAWING NUMBER	REVISION
A-S-1400	01

Perspective view of Block N External Facade

Copyright

This drawing shows design features and elements of a design prepared by Fulton Trotter Architects and is to be used only for work authorised in writing by the designers. It cannot be copied directly or indirectly, in whole or in part, nor shall it be used for any other building purposes. Unauthorised use will be considered an infringement of these rights.

PROPOSED MATERIALS & COLOUR PALETTE

1. Ext Screen - Anticlimb Mesh - Black
2. Prefinished CFC Panels
- 2.1 - Colorbond Surfmist
- 2.2 - Colorbond Wallaby
- 2.3 - Colorbond Monument
- 2.4 - Dulux Yellow (code tbc)
- 2.5 - Dulux Pink (code tbc)
- 2.6 - Dulux Orange (code tbc)
- 2.7 - Dulux Red (code tbc)
- 2.8 - Dulux Dark Blue (code tbc)
- 2.9 - Dulux Light Blue (code tbc)
- 2.10 - Dulux Green (code tbc)

3. Ext Walls - Metal Cladding
- 3.1 - Colorbond Custom Orb

4. Ext Walls - Metal Cladding
- 7 - Zincalume Kliplock

5. Dark Framed Glazing
6. Colour-backed Glass to Spandrels -
- 6.1 - Dulux Yellow (code tbc)
- 6.2 - Dulux Dark Blue (code tbc)
- 6.3 - Dulux Light Blue (code tbc)

7. Ext Walls - Austral Brick
- 7.1 Wilderness Design / Rosewood

8. Ext Soffit -Metal Cladding Mini Orb
- 8.1 - Colorbond Surfmist

9. Gutter - Colourbond Monument

Proposed Material Palette

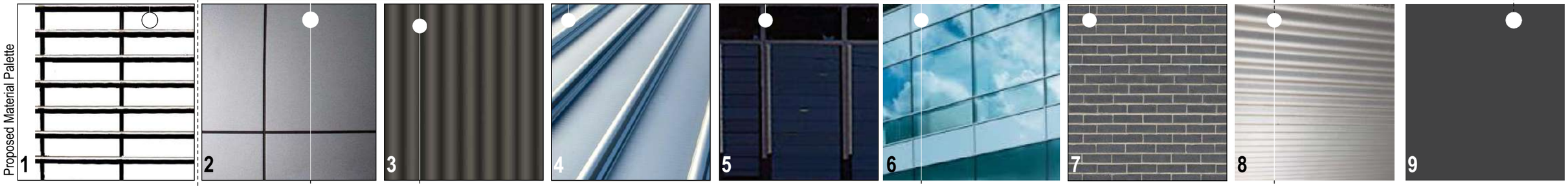

Proposed Colour Pallet

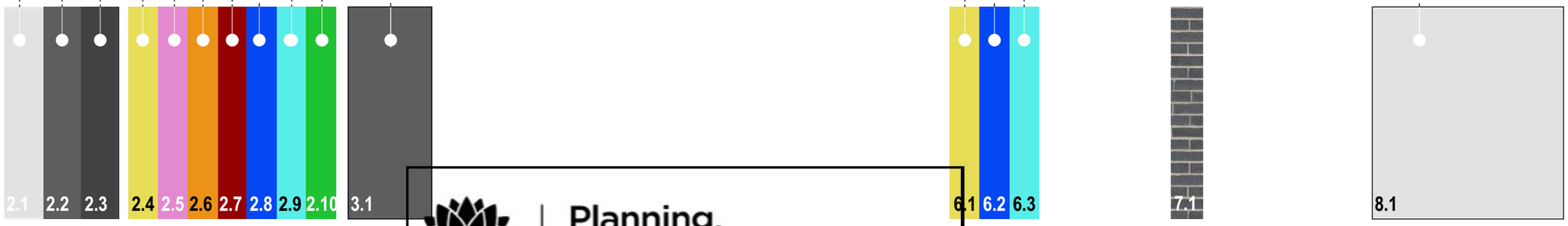

REV.	DESCRIPTION	DATE	INIT.
P2	TSG final SD review	26/09/18	WG
P3	Issued for SDRP	03/10/18	AB
P4	SSDA Consultant Report Issue	05/10/18	AB
P5	SD / SSDA Client Review Issue	10/10/18	AB
P6	SSDA Draft Issue	05/11/18	AB
P7	SSDA Final Coordination Issue	07.11.18	AB
P8	SSDA Issue	12/11/18	AB
P9	SD ISSUE	19/11/18	AB
P10	Revised SSDA Issue	28/02/19	AB
P11	SSDA Response to Submissions	13/03/19	AB
P12	SSDA Response to Submissions	07/05/19	AB

plot date: Tuesday, 7 May 2019 file location: BIM Server: sydbimsyd 21 - BIM Server 21/7068 SGPS

NSW GOVERNMENT | Planning, Industry & Environment

Issued under the Environmental Planning and Assessment Act 1979

Approved Application No: SSD-9274 Signed

Granted on the: 15 February 2020 Sheet No: 4 of 57

fulton trotter ARCHITECTS

SYDNEY
Level 3, 35 Spring Street
PO Box 1669
Bondi Junction, NSW 2022
t. (02) 9369 5941
e. sydney@fultontrotter.com.au

BRISBANE
SYDNEY

DIRECTORS

Greg Isaac raia		NSW 6855	QLD 2920
Justine Ebzery raia			QLD 3313
John Ward raia	VIC 18804	NSW 8371	QLD 3847
Katerina Dracopoulos raia			QLD 4529
Mark Trotter fraia	VIC 17691	NSW 4421	QLD 1870
Nathan Hildebrandt raia		NSW 10256	QLD 4131
Paul Sekava raia		NSW 7180	QLD 3108
Paul Trotter fraia		NSW 7177	QLD 2646
Ryan Loveday raia			QLD 4500
Robert Wesener fraia		NSW 5802	QLD 2633

www.fultontrotter.com.au

PHASE: **SCHEMATIC DESIGN**

CLIENT: DEPARTMENT OF EDUCATION

PROJECT: Samuel Gilbert Public School

ADDRESS: Ridgecrop Drive
Castle Hill, NSW

DRAWING: **EXTERNAL MATERIALS 1**

Figured dimensions take precedence over scale dimensions. Contractors must verify all dimensions on site before commencing any work or making shop drawings.

PROJECT NUMBER	DIRECTOR	CHECKED
7068SG01	JW	AS

DRAWING NUMBER	REVISION
SD1603	P12

Copyright

This drawing shows design features and elements of a design prepared by Fulton Trotter Architects and is to be used only for work authorised in writing by the designers. It cannot be copied directly or indirectly, in whole or in part, nor shall it be used for any other building purposes. Unauthorised use will be considered an infringement of these rights.

PROPOSED MATERIALS & COLOUR PALETTE

1. Ext Soffit - Metal Cladding
- 1.1 Colorbond Mini Orb / Surfmist

2. Prefinished CFC Panels
- 2.1 - Colorbond Surfmist
- 2.2 - Colorbond Wallaby
- 2.3 - Colorbond Monument
- 2.4 - Dulux Yellow (code tbc)
- 2.5 - Dulux Pink (code tbc)
- 2.6 - Dulux Orange (code tbc)
- 2.7 - Dulux Red (code tbc)
- 2.8 - Dulux Dark Blue (code tbc)
- 2.9 - Dulux Light Blue (code tbc)
- 2.10 - Dulux Green (code tbc)

3. Austral Brick
- 3.1 Wilderness Design / Rosewood

4. Dark Framed Glazing

5. Concrete

6. Ext Screen - Anti Climb Mesh
- 7.1 Black Powdercoat

7. Ext Facia - Metal Cladding
- 8.1 - Colorbond Custom Orb / Monument

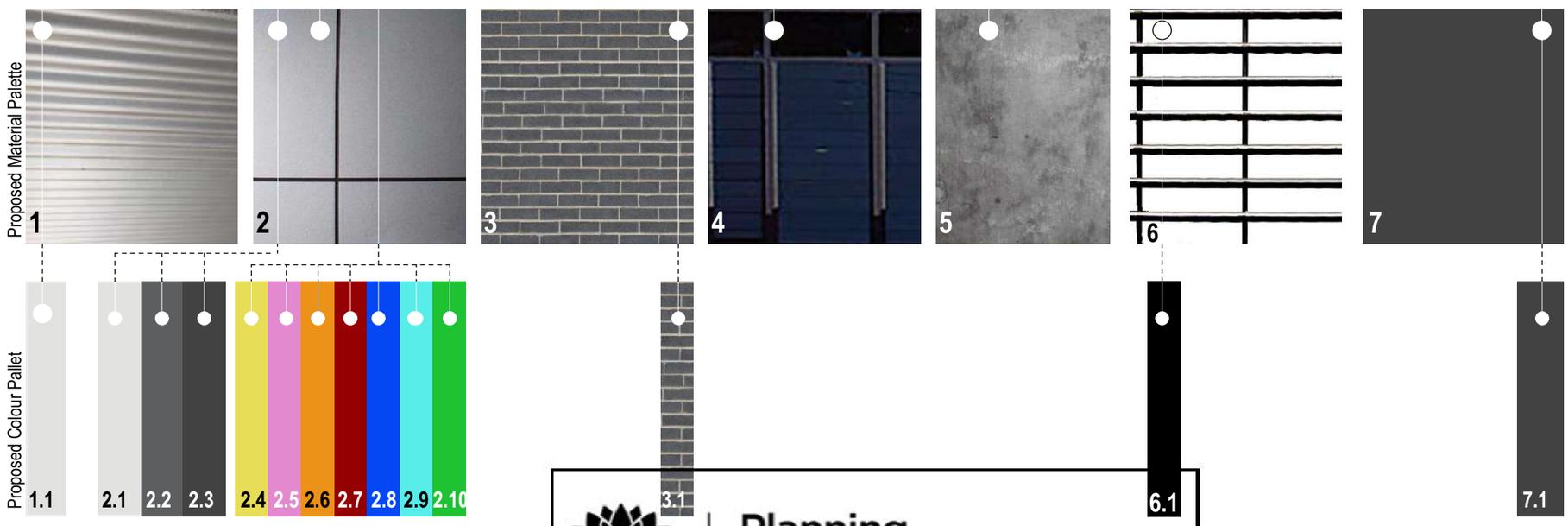

REV.	DESCRIPTION	DATE	INIT.
P2	TSG final SD review	26/09/18	WG
P3	Issued for SDRP	03/10/18	AB
P4	SSDA Consultant Report Issue	05/10/18	AB
P5	SD / SSDA Client Review Issue	10/10/18	AB
P6	SSDA Draft Issue	05/11/18	AB
P7	SSDA Final Coordination Issue	07.11.18	AB
P8	SSDA Issue	12/11/18	AB
P9	SD ISSUE	19/11/18	AB
P10	Revised SSDA Issue	28/02/19	AB
P11	SSDA Response to Submissions	13/03/19	AB
P12	SSDA Response to Submissions	07/05/19	AB

75mm @ A3

plot date: Tuesday, 7 May 2019 file location: BIM Server: sydbimsyd 21 - BIM Server 21/7068 SGPS

NSW GOVERNMENT | Planning, Industry & Environment

Issued under the Environmental Planning and Assessment Act 1979

Approved Application No: SSD-9274 Signed

Granted on the: 15 February 2020 Sheet No: 5 of 57

fulton trotter ARCHITECTS

SYDNEY
Level 3, 35 Spring Street t. (02) 9369 5941
PO Box 1669 e. sydney@fultontrotter.com.au
Bondi Junction, NSW 2022

BRISBANE
SYDNEY

DIRECTORS

Greg Isaac raia		NSW 6855	QLD 2920
Justine Elizery raia			QLD 3313
John Ward raia	VIC 18804	NSW 8371	QLD 3847
Katerina Dracopoulos raia			QLD 4529
Mark Trotter fraia	VIC 17691	NSW 4421	QLD 1870
Nathan Hildebrandt raia		NSW 10256	QLD 4131
Paul Sekava raia		NSW 7180	QLD 3108
Paul Trotter fraia		NSW 7177	QLD 2646
Ryan Loveday raia			QLD 4500
Robert Wesener fraia		NSW 5802	QLD 2633

www.fultontrotter.com.au

PHASE: **SCHEMATIC DESIGN**

CLIENT: DEPARTMENT OF EDUCATION

PROJECT: Samuel Gilbert Public School

ADDRESS: Ridgecrop Drive
Castle Hill, NSW

DRAWING: **EXTERNAL MATERIALS 2**

Figured dimensions take precedence over scale dimensions. Contractors must verify all dimensions on site before commencing any work or making shop drawings.

PROJECT NUMBER	DIRECTOR	CHECKED
7068SG01	JW	AS

DRAWING NUMBER	REVISION
SD1604	P12

Perspective view of Block Q External Facade

Copyright

This drawing shows design features and elements of a design prepared by Fulton Trotter Architects and is to be used only for work authorised in writing by the designers. It cannot be copied directly or indirectly, in whole or in part, nor shall it be used for any other building purposes. Unauthorised use will be considered an infringement of these rights.

PROPOSED MATERIALS & COLOUR PALETTE

1. Ext Floor - Concrete - Finished

2. Prefinished CFC Panels
- 2.1 - Colorbond Surfmist
- 2.2 - Colorbond Wallaby
- 2.3 - Colorbond Monument
- 2.4 - Dulux Yellow (code tbc)
- 2.5 - Dulux Pink (code tbc)
- 2.6 - Dulux Orange (code tbc)
- 2.7 - Dulux Red (code tbc)
- 2.8 - Dulux Dark Blue (code tbc)
- 2.9 - Dulux Light Blue (code tbc)
- 2.10 - Dulux Green (code tbc)

3. Ext Walls - Concrete Panel -
- 3.1 - Smooth
- 3.2 - Textured

4. Ext Walls - Metal Cladding **-** Colourbond Custom Orb
- 4.1 **-** Colorbond Wallaby

5. CFC Panels
- 5.1 - Unpainted finish

6. Gutter
- 6.1 - Dulux Monument C29

Proposed Material Palette

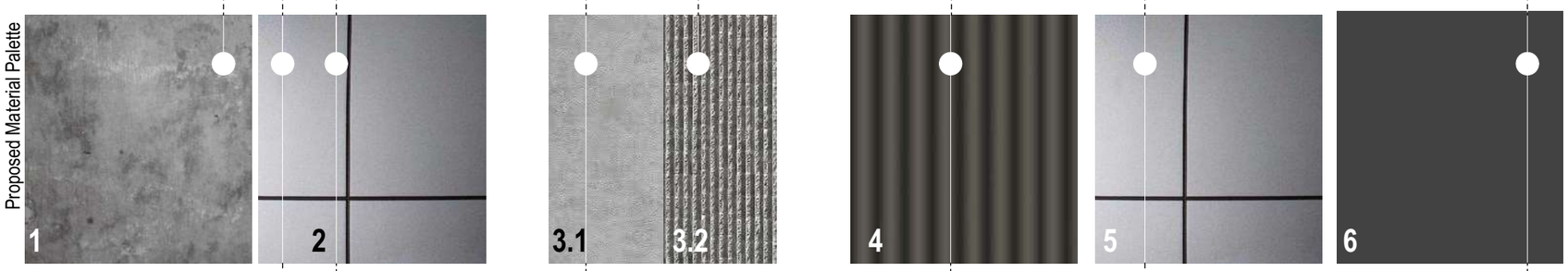

Proposed Colour Palette

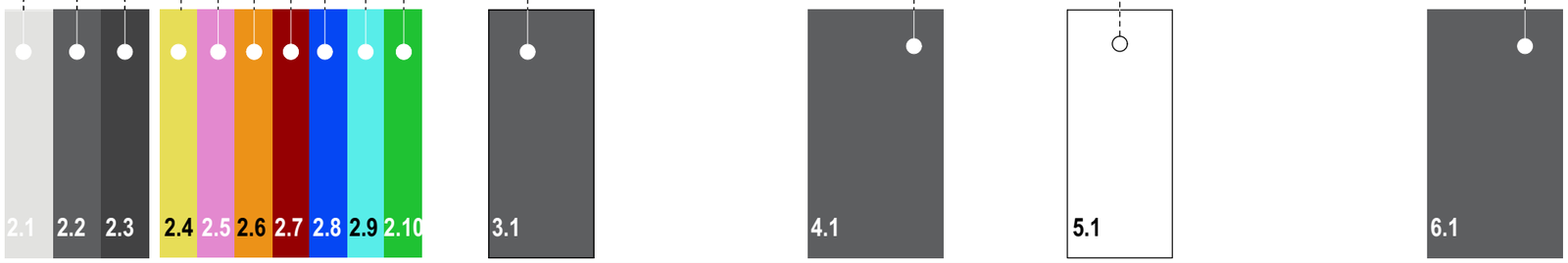

NSW GOVERNMENT | Planning, Industry & Environment

Issued under the Environmental Planning and Assessment Act 1979

Approved Application No: SSD-9274 Signed

Granted on the: 15 February 2020 Sheet No: 6 of 57

REV.	DESCRIPTION	DATE	INIT.
P1	Draft Consultant SD Additional Information	20/09/18	
	Issued for TSG Review		AB
P2	TSG final SD review	26/09/18	WG
P3	Issued for SDRP	03/10/18	AB
P4	SSDA Consultant Report Issue	05/10/18	AB
P5	SD / SSDA Client Review Issue	10/10/18	AB
P6	SSDA Draft Issue	05/11/18	AB
P7	SSDA Final Coordination Issue	07.11.18	AB
P8	SSDA Issue	12/11/18	AB
P9	SD ISSUE	19/11/18	AB
P10	SSDA Response to Submissions	07/05/19	AB

fulton trotter ARCHITECTS

SYDNEY
Level 3, 35 Spring Street
PO Box 1669
Bondi Junction, NSW 2022
t. (02) 9369 5941
e. sydney@fultontrotter.com.au

BRISBANE
SYDNEY

DIRECTORS

Greg Isaac raia		NSW 6855	QLD 2920
Justine Ebzery raia			QLD 3313
John Ward raia	VIC 18804	NSW 8371	QLD 3847
Katerina Dracopoulos raia			QLD 4529
Mark Trotter fraia	VIC 17691	NSW 4421	QLD 1870
Nathan Hildebrandt raia		NSW 10256	QLD 4131
Paul Sekava raia		NSW 7180	QLD 3108
Paul Trotter fraia		NSW 7177	QLD 2646
Ryan Loveday raia			QLD 4500
Robert Wesener fraia		NSW 5802	QLD 2633

www.fultontrotter.com.au

PHASE: **SCHEMATIC DESIGN**

CLIENT: DEPARTMENT OF EDUCATION

PROJECT: Samuel Gilbert Public School

ADDRESS: Ridgecrop Drive
Castle Hill, NSW

DRAWING: **EXTERNAL MATERIALS 3**

Figured dimensions take precedence over scale dimensions. Contractors must verify all dimensions on site before commencing any work or making shop drawings.

PROJECT NUMBER	DIRECTOR	CHECKED
7068SG01	JW	AS

DRAWING NUMBER	REVISION
SD1605	P10

Copyright

This drawing shows design features and elements of a design prepared by Fulton Trotter Architects and is to be used only for work authorised in writing by the designers. It cannot be copied directly or indirectly, in whole or in part, nor shall it be used for any other building purposes. Unauthorised use will be considered an infringement of these rights.

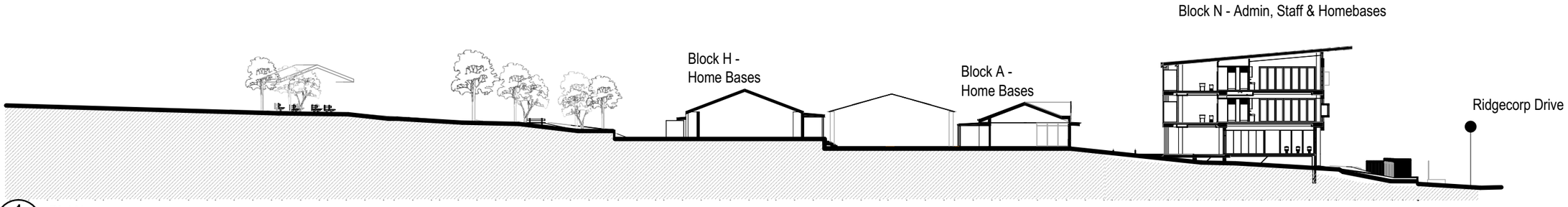

1 **PLAN**
SITE SECTION A
SCALE: 1:500

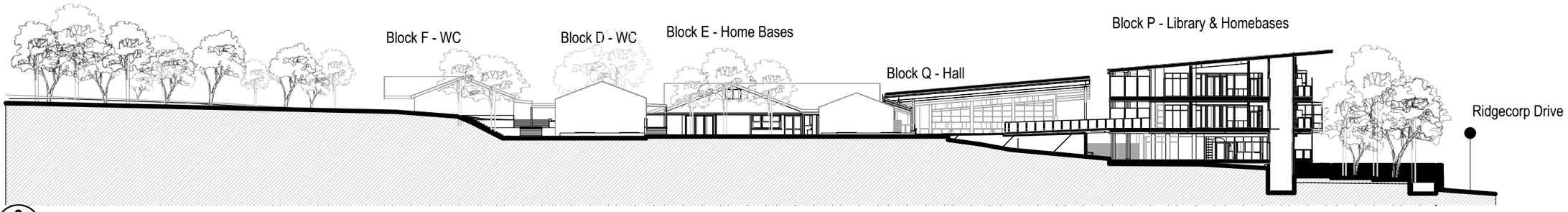

2 **SECTION**
SITE SECTION B
SCALE: 1:500

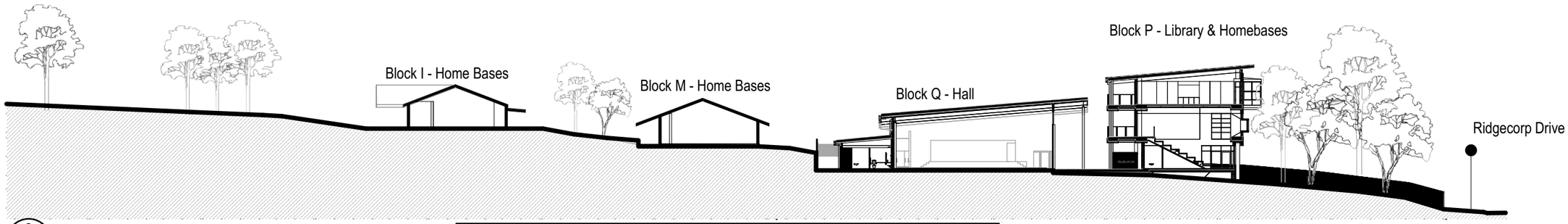

3 **SECTION**
SITE SECTION C
SCALE: 1:500

REV.	DESCRIPTION	DATE	INIT.
P1	Issued for SDRP	03/10/18	AB
P2	SD / SSDA Client Review Issue	10/10/18	AB
P3	SSDA Draft Issue	05/11/18	AB
P4	SSDA Final Coordination Issue	07.11.18	AB
P5	SSDA Issue	12/11/18	AB
P6	SD ISSUE	19/11/18	AB
P7	SD Draft Amendments	05/02/18	WG
P8	Revised SSDA Issue	28/02/19	AB
P9	SSDA Response to Submissions	13/03/19	AB
P10	SSDA Response to Submissions	07/05/19	AB

75mm @ A3 | 25 | 50 | 75mm @ A3

plot date: Tuesday, 7 May 2019 file location: BIM Server: sydbimsyd 21 - BIM Server 21/7068 SGPS

NSW GOVERNMENT | Planning, Industry & Environment

Issued under the Environmental Planning and Assessment Act 1979

Approved Application No: SSD-9274 Signed

Granted on the: 15 February 2020 Sheet No: 7 of 57

fulton trotter ARCHITECTS

SYDNEY
Level 3, 35 Spring Street
PO Box 1669
Bondi Junction, NSW 2022
t. (02) 9369 5941
e. sydney@fultontrotter.com.au

BRISBANE
SYDNEY

DIRECTORS

Greg Isaac raia		NSW 6855	QLD 2920
Justine Ebzery raia			QLD 3313
John Ward raia	VIC 18804	NSW 8371	QLD 3847
Katerina Dracopoulos raia			QLD 4529
Mark Trotter fraia	VIC 17691	NSW 4421	QLD 1870
Nathan Hildebrandt raia		NSW 10256	QLD 4131
Paul Sekava raia		NSW 7180	QLD 3108
Paul Trotter fraia		NSW 7177	QLD 2646
Ryan Loveday raia			QLD 4500
Robert Wesener fraia		NSW 5802	QLD 2633

www.fultontrotter.com.au

PHASE **SCHEMATIC DESIGN**

CLIENT DEPARTMENT OF EDUCATION

PROJECT Samuel Gilbert Public School

ADDRESS Ridgecrop Drive
Castle Hill, NSW

DRAWING **SITE SECTIONS**

Figured dimensions take precedence over scale dimensions. Contractors must verify all dimensions on site before commencing any work or making shop drawings.

PROJECT NUMBER	DIRECTOR	CHECKED
7068SG01	JW	AS

DRAWING NUMBER	REVISION
SD1607	P10

Copyright

This drawing shows design features and elements of a design prepared by Fulton Trotter Architects and is to be used only for work authorised in writing by the designers. It cannot be copied directly or indirectly, in whole or in part, nor shall it be used for any other building purposes. Unauthorised use will be considered an infringement of these rights.

1 **ELEVATION**
Street Elevation South

NSW GOVERNMENT | Planning, Industry & Environment

Issued under the Environmental Planning and Assessment Act 1979

Approved Application No: SSD-9274 Signed

Granted on the: 15 February 2020 Sheet No: 8 of 57

REV.	DESCRIPTION	DATE	INIT.
P1	Issued for SDRP	03/10/18	AB
P2	SSDA Consultant Report Issue	05/10/18	AB
P3	SD / SSDA Client Review Issue	10/10/18	AB
P4	SSDA Draft Issue	05/11/18	AB
P5	SSDA Final Coordination Issue	07.11.18	AB
P6	SSDA Issue	12/11/18	AB
P7	SD ISSUE	19/11/18	AB
P8	SD Draft Amendments	05/02/18	WG
P9	SSDA Response to Submissions	13/03/19	AB
P10	SSDA Response to Submissions	07/05/19	AB

fulton trotter ARCHITECTS

SYDNEY
Level 3, 35 Spring Street
PO Box 1669
Bondi Junction, NSW 2022
t. (02) 9369 5941
e. sydney@fultontrotter.com.au

BRISBANE
SYDNEY

DIRECTORS

Greg Isaac raia		NSW 6855	QLD 2920
Justine Elszery raia			QLD 3313
John Ward raia	VIC 18804	NSW 8371	QLD 3847
Katerina Dracopoulos raia			QLD 4529
Mark Trotter fraia	VIC 17691	NSW 4421	QLD 1870
Nathan Hildebrandt raia		NSW 10256	QLD 4131
Paul Sekava raia		NSW 7180	QLD 3108
Paul Trotter fraia		NSW 7177	QLD 2646
Ryan Loveday raia			QLD 4500
Robert Wesener fraia		NSW 5802	QLD 2633

www.fultontrotter.com.au

PHASE: **SCHEMATIC DESIGN**

CLIENT: DEPARTMENT OF EDUCATION

PROJECT: Samuel Gilbert Public School

ADDRESS: Ridgecrop Drive
Castle Hill, NSW

DRAWING: **BLOCK N & P STREET ELEVATION**

Figured dimensions take precedence over scale dimensions. Contractors must verify all dimensions on site before commencing any work or making shop drawings.

PROJECT NUMBER	DIRECTOR	CHECKED
7068SG01	JW	AS

DRAWING NUMBER	REVISION
SD1608	P10

75mm @ A3 | 60 | 25 | 25 | 50 | 75mm @ A3

plot date: Tuesday, 7 May 2019 file location: BIM Server: sydbimsyd 21 - BIM Server 21/7068 SGPS

1 PLAN
TREE PLAN
SCALE: 1:500

150mm @ A1

plot date: Wednesday, 11 September 2019 file location: BIM Server: sydbimsyd 21 - BIM Server 21/7068 SGPS

Copyright

This drawing shows design features and elements of a design prepared by Fulton Trotter Architects and is to be used only for work authorised in writing by the designers. It cannot be copied directly or indirectly, in whole or in part, nor shall it be used for any other building purposes. Unauthorised use will be considered an infringement of these rights.

TREE PLAN LEGEND

- TREE TO BE RETAINED (123)
- TREE TO BE REMOVED (123)
- TREE PROTECTION ZONE (TPZ)
- CONSTRUCTION AREA
- 3M CONSTRUCTION ZONE SETBACK
- PROPOSED BUILDING WORKS

NSW GOVERNMENT | Planning, Industry & Environment

Issued under the Environmental Planning and Assessment Act 1979

Approved Application No: SSD-9274 Signed

Granted on the: 15 February 2020 Sheet No: 9 of 57

REV.	DESCRIPTION	DATE	INIT.
P6	SSDA Issue	12/11/18	AB
P7	SD ISSUE	19/11/18	AB
P8	SD Draft Amendments	05/02/18	WG
P9	Revised SSDA Issue	28/02/19	AB
P10	Revised Tree Plan	12/03/19	AK
P11	SSDA Response to Submissions	13/03/19	AB
P12	SSDA Response to Submissions	07/05/19	AB
P13	SSDA Response to Submissions	15/08/19	AB
P14	SSDA Response to Submissions	11/09/19	AB

fulton trotter ARCHITECTS

SYDNEY
Level 3, 35 Spring Street
PO Box 1669
Bondi Junction, NSW 2022

t. (02) 9369 5941
e. sydney@fultontrotter.com.au

BRISBANE
SYDNEY

DIRECTORS

Greg Isaac raia		NSW 6855	QLD 2920
Justine Ebbery raia			QLD 3313
John Ward raia	VIC 18804	NSW 8371	QLD 3847
Katerina Dracopoulos raia			QLD 4529
Mark Trotter fraia	VIC 17691	NSW 4421	QLD 1870
Paul Sekava raia		NSW 7180	QLD 3108
Paul Trotter fraia		NSW 7177	QLD 2646
Ryan Loveday raia			QLD 4500

www.fultontrotter.com.au

PHASE **SCHEMATIC DESIGN**

CLIENT NSW Department of Education

PROJECT Samuel Gilbert Public School

ADDRESS Ridgecrop Drive
Castle Hill, NSW

DRAWING **TREE PLAN**

Figured dimensions take precedence over scale dimensions. Contractors must verify all dimensions on site before commencing any work or making shop drawings.

PROJECT NUMBER	DIRECTOR	CHECKED
7068SG01	JW	AS

DRAWING NUMBER	REVISION
SD1609	P14

Copyright

This drawing shows design features and elements of a design prepared by Fulton Trotter Architects and is to be used only for work authorised in writing by the designers. It cannot be copied directly or indirectly, in whole or in part, nor shall it be used for any other building purposes. Unauthorised use will be considered an infringement of these rights.

Proposed Signage 1
Details
0.9m high x 0.9m wide signage area for school 'Tree' logo
0.35m high x 1m long polished aluminium lettering
text and font TBC
Fixing
Signage to be fixed using external grade fixings to external balustrade mesh screen - sign to be raised off surface
10mm
Location
Both logo and text are to be centred on square balustrade panel
Illumination
Directional wall washing light from soffit mounted light over

Proposed Signage 2
Details
0.2m high x 2m long recessed concrete lettering
text and font TBC
Location
Formed into 1.0m high landscape wall to Ridgecrop Dr Boundary
Illumination
N/A

1 ELEVATION
S1 SIGNAGE - SOUTH
SCALE: 1:50

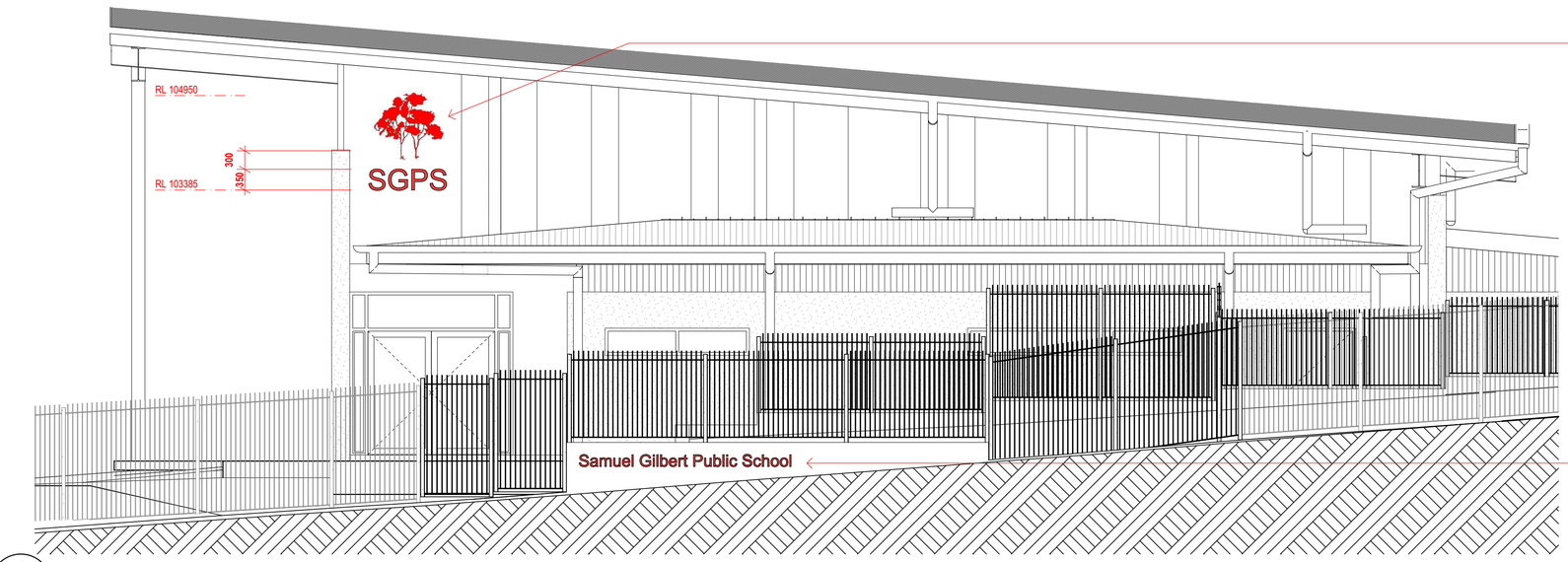

Proposed Signage 3
Details
1.0m high x 1.0m wide signage area for school 'Tree' logo
0.35m high x 1m long polished aluminium lettering
text and font TBC
Fixing
Signage to be fixed using external grade fixings to external rendered wall - sign to be raised off wall surface
10mm
Location
Both logo and text are to be centred on CFC wall panel
Illumination
Directional wall washing light from soffit mounted light over

Proposed Signage 4
Details
0.2m high x 2m long recessed concrete lettering
text and font TBC
Location
Formed into 0.8m high landscape wall to Gilbert Rd boundary
Illumination
N/A

1 ELEVATION
S2 SIGNAGE - EAST
SCALE: 1:50

Planning, Industry & Environment
NSW GOVERNMENT
Issued under the Environmental Planning and Assessment Act 1979
Approved Application No: SSD-9274 Signed
Granted on the: 15 February 2020 Sheet No: 10 of 57

REV.	DESCRIPTION	DATE	INIT.
P1	SD / SSDA Client Review Issue	10/10/18	AB
P2	SSDA Draft Issue	05/11/18	AB
P3	SSDA Final Coordination Issue	07.11.18	AB
P4	SSDA Issue	12/11/18	AB
P5	SD ISSUE	19/11/18	AB
P6	Revised SSDA Issue	28/02/19	AB
P7	SSDA Response to Submissions	13/03/19	AB
P8	SSDA Response to Submissions	07/05/19	AB

fulton trotter ARCHITECTS
SYDNEY
Level 3, 35 Spring Street t. (02) 9369 5941
PO Box 1669 e. sydney@fultontrotter.com.au
Bondi Junction, NSW 2022
BRISBANE
SYDNEY
DIRECTORS
Greg Isaac raia NSW 6855 QLD 2920
Justine Elbery raia QLD 3313
John Ward raia VIC 18804 NSW 8371 QLD 3847
Katerina Dracopoulos raia QLD 4529
Mark Trotter fraia VIC 17691 NSW 4421 QLD 1870
Nathan Hildebrandt raia NSW 10256 QLD 4131
Paul Sekava raia NSW 7180 QLD 3108
Paul Trotter fraia NSW 7177 QLD 2646
Ryan Loveday raia QLD 4500
Robert Wesener fraia NSW 5802 QLD 2633
www.fultontrotter.com.au

PHASE **SCHEMATIC DESIGN**
CLIENT NSW Department of Education
PROJECT Samuel Gilbert Public School
ADDRESS Ridgecrop Drive
Castle Hill, NSW
DRAWING **PROPOSED SIGNAGE**

Figured dimensions take precedence over scale dimensions. Contractors must verify all dimensions on site before commencing any work or making shop drawings.

PROJECT NUMBER	DIRECTOR	CHECKED
7068SG01	JW	AS

DRAWING NUMBER	REVISION
SD1610	P8

150mm @ A1 | 100 | 50 | 50 | 100 | 150mm @ A1

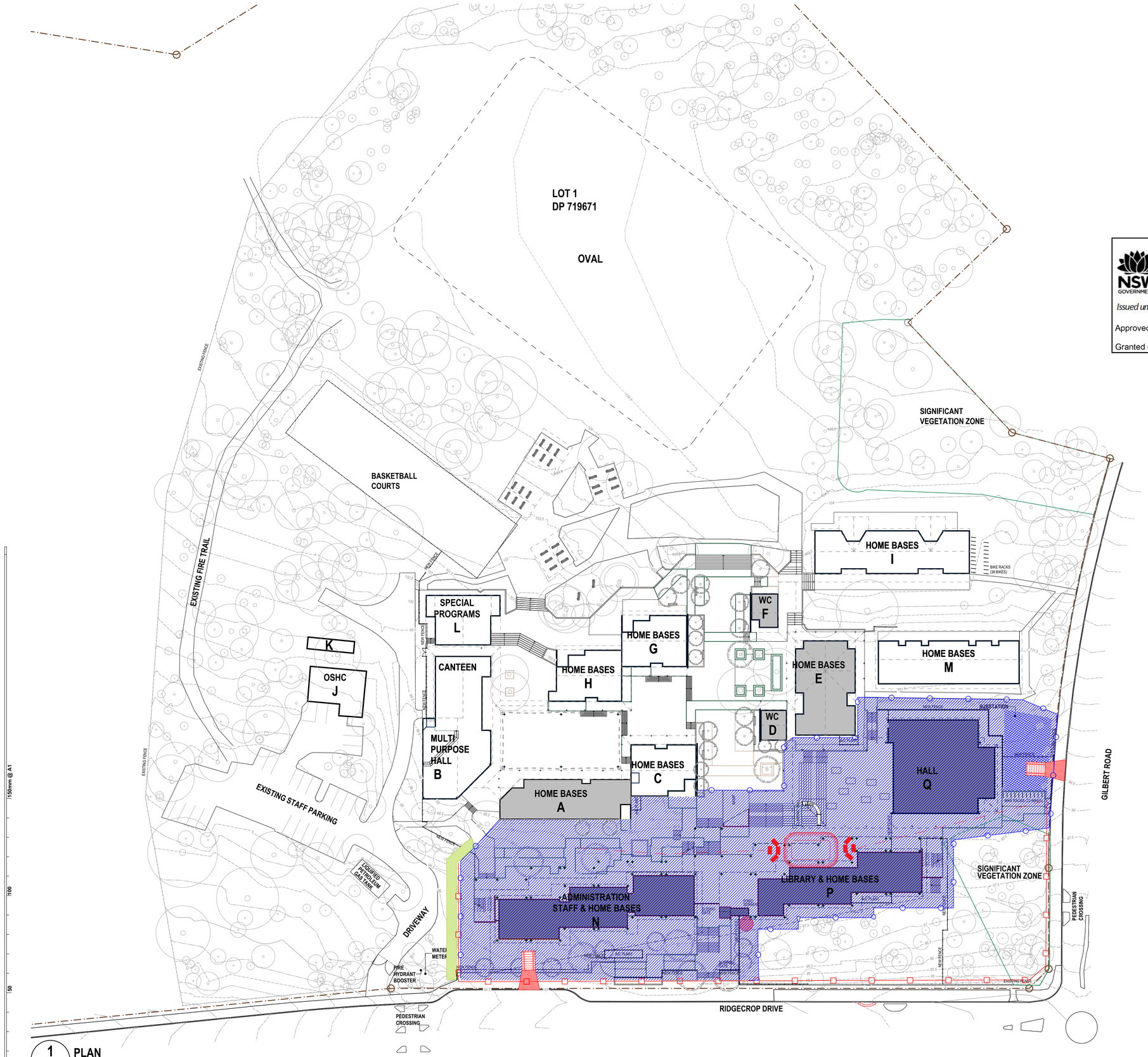

1 PLAN
CONSTRUCTION ENVIRONMENTAL MANAGEMENT PLAN
SCALE: 1:500

plot date: Tuesday, 7 May 2019 file location: BIM Server: sydbimsyd 21 - BIM Server 21/7068 SGPS

NSW GOVERNMENT | Planning, Industry & Environment

Issued under the Environmental Planning and Assessment Act 1979

Approved Application No: SSD-9274 Signed

Granted on the: 15 February 2020 Sheet No: 11 of 57

Copyright

This drawing shows design features and elements of a design prepared by Fulton Trotter Architects and is to be used only for work authorised in writing by the designers. It cannot be copied directly or indirectly, in whole or in part, nor shall it be used for any other building purposes. Unauthorised use will be considered an infringement of these rights.

CONSTRUCTION ENVIRONMENTAL MANAGEMENT PLAN LEGEND

- EXISTING BUILDINGS TO BE RETAINED
- EXISTING BUILDINGS TO BE REFURBISHED
- PROPOSED BUILDINGS
- CONSTRUCTION ZONE (NOTE: Layout of area to be determined by builder. Indicative layout shown.)
- BUILDER'S COMPOUND
- COVERED ALTERNATIVE PEDESTRIAN ROUTE
- EXISTING TREES
- PROPOSED TREES
- ROOF OVER
- SITE BOUNDARY
- CONSTRUCTION ZONE FENCE
- SEDIMENTATION FENCE
- CATCH DIVERSION DRAIN
- MESH & GRAVEL INLET FILTER
- HAYBALE FILTER
- VEHICLE SHAKER GRID
- VEHICLE SITE ACCESS

REV.	DESCRIPTION	DATE	INIT.
P1	SD / SSDA Client Review Issue	23/10/18	WG
P2	SSDA Draft Issue	05/11/18	AB
P3	SSDA Final Coordination Issue	07.11.18	AB
P4	SSDA Issue	12/11/18	AB
P5	SD ISSUE	19/11/18	AB
P6	SD Draft Amendments	05/02/18	WG
P7	Revised SSDA Issue	28/02/19	AB
P8	SSDA Response to Submissions	13/03/19	AB
P9	SSDA Response to Submissions	07/05/19	AB

fulton trotter ARCHITECTS

SYDNEY
Level 3, 35 Spring Street t. (02) 9369 5941
PO Box 1669 e. sydney@fultontrotter.com.au
Bondi Junction, NSW 2022

BRISBANE
SYDNEY

DIRECTORS

Greg Isaac raia		NSW 6855	QLD 2920
Justine Ebzery raia			QLD 3313
John Ward raia	VIC 18804	NSW 8371	QLD 3847
Katerina Dracopoulos raia			QLD 4529
Mark Trotter fraia	VIC 17691	NSW 4421	QLD 1870
Nathan Hildebrandt raia		NSW 10256	QLD 4131
Paul Sekava raia		NSW 7180	QLD 3108
Paul Trotter fraia		NSW 7177	QLD 2646
Ryan Loveday raia			QLD 4500
Robert Wesener fraia		NSW 5802	QLD 2633

www.fultontrotter.com.au

PHASE **SCHEMATIC DESIGN**

CLIENT NSW Department of Education

PROJECT Samuel Gilbert Public School

ADDRESS Ridgecrop Drive
Castle Hill, NSW

DRAWING **CONSTRUCTION ENVIRONMENTAL MANAGEMENT PLAN**

Figured dimensions take precedence over scale dimensions. Contractors must verify all dimensions on site before commencing any work or making shop drawings.

PROJECT NUMBER	DIRECTOR	CHECKED
7068SG01	JW	AS

DRAWING NUMBER	REVISION
SD1611	P9

Copyright

This drawing shows design features and elements of a design prepared by Fulton Trotter Architects and is to be used only for work authorised in writing by the designers. It cannot be copied directly or indirectly, in whole or in part, nor shall it be used for any other building purposes. Unauthorised use will be considered an infringement of these rights.

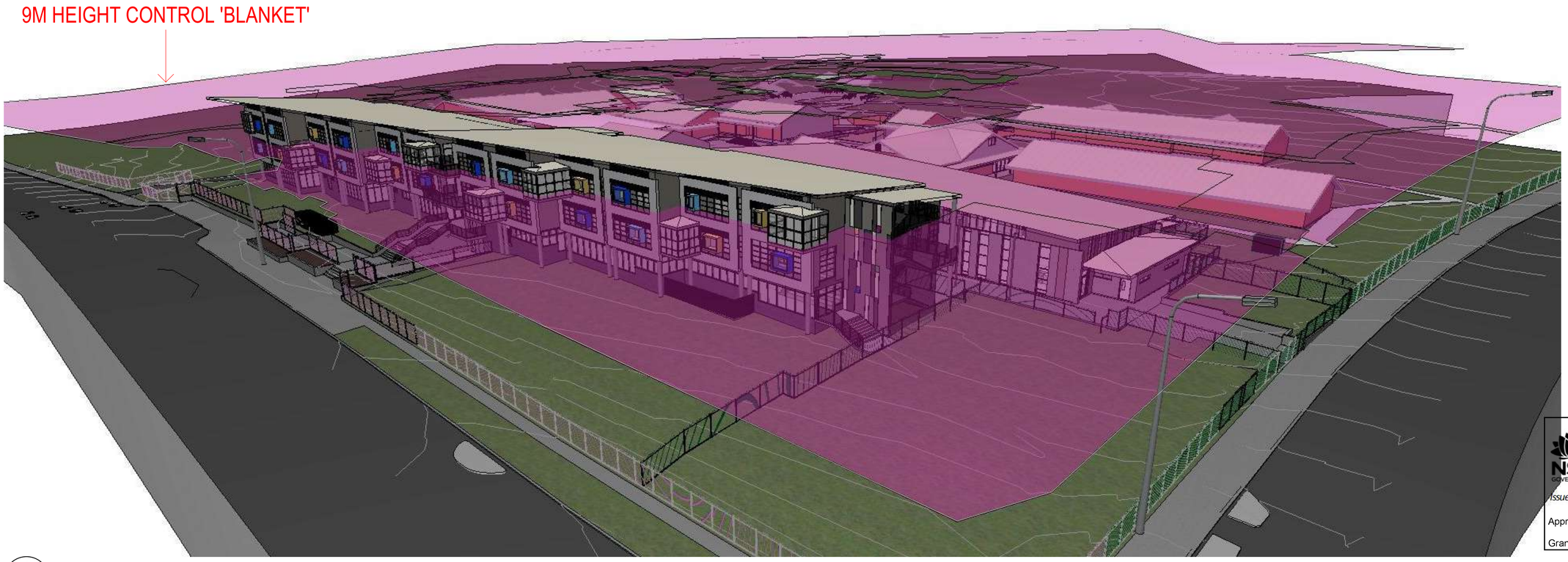

1 SITE PERSPECTIVE
9M HEIGHT BLANKET

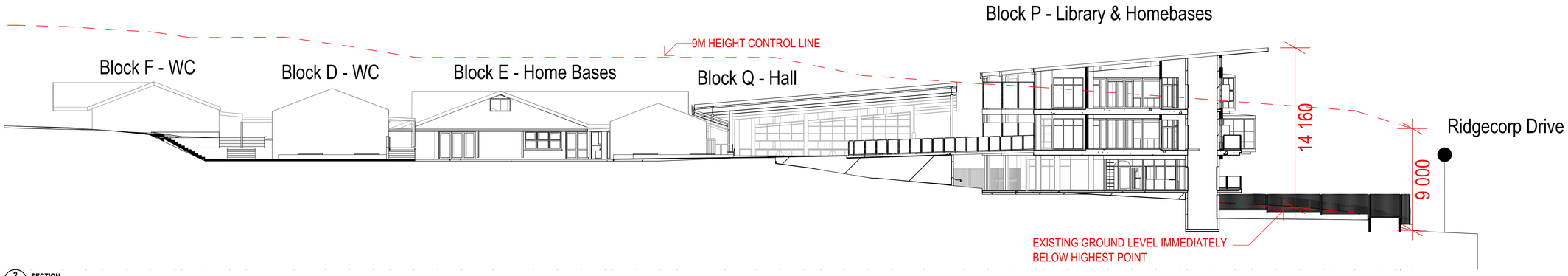

2 SECTION
SITE SECTION B
SCALE: 1:200

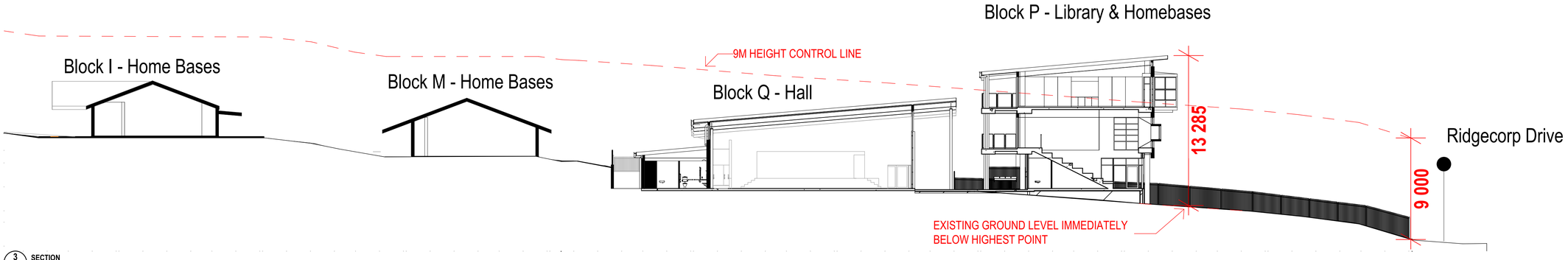

3 SECTION
SITE SECTION C
SCALE: 1:200

150mm @ A1 | 100 | 50

plot date: Tuesday, 7 May 2019 file location: BIM Server: sydbimsyd 21 - BIM Server 21/7068 SGPS

Planning, Industry & Environment
NSW GOVERNMENT
Issued under the Environmental Planning and Assessment Act 1979
Approved Application No: SSD-9274 Signed
Granted on the: 15 February 2020 Sheet No: 12 of 57

REV.	DESCRIPTION	DATE	INIT.
P1	Revised SSDA Issue	4/03/19	AB
P2	SSDA Response to Submissions	13/03/19	AB
P3	SSDA Response to Submissions	07/05/19	AB

fulton trotter
ARCHITECTS
SYDNEY
Level 3, 35 Spring Street t. (02) 9369 5941
PO Box 1669 e. sydney@fultontrotter.com.au
Bondi Junction, NSW 2022
BRISBANE
SYDNEY
DIRECTORS
Greg Isaac raia NSW 6855 QLD 2920
Justine Ebzery raia QLD 3313
John Ward raia VIC 18804 NSW 8371 QLD 3847
Katerina Dracopoulos raia QLD 4529
Mark Trotter fraia VIC 17691 NSW 4421 QLD 1870
Nathan Hildebrandt raia NSW 10256 QLD 4131
Paul Sekava raia NSW 7180 QLD 3108
Paul Trotter fraia NSW 7177 QLD 2646
Ryan Loveday raia QLD 4500
Robert Wesener fraia NSW 5802 QLD 2633
www.fultontrotter.com.au

PHASE: SCHEMATIC DESIGN
CLIENT: NSW Department of Education
PROJECT: Samuel Gilbert Public School
ADDRESS: Ridgecrop Drive
Castle Hill, NSW
DRAWING: HEIGHT BLANKET SITE PERSPECTIVE & SECTION

Figured dimensions take precedence over scale dimensions. Contractors must verify all dimensions on site before commencing any work or making shop drawings.

PROJECT NUMBER	DIRECTOR	CHECKED
7068SG01	JW	

DRAWING NUMBER	REVISION
SD1613	P3

Copyright

This drawing shows design features and elements of a design prepared by Fulton Trotter Architects and is to be used only for work authorised in writing by the designers. It cannot be copied directly or indirectly, in whole or in part, nor shall it be used for any other building purposes. Unauthorised use will be considered an infringement of these rights.

END OF TRIP FACILITIES SUMMARY

- 12 x Staff Lockers
- 1 x Staff Shower
- 1 x Student Shower
- Bag storage locations for all students - located adjacent to classrooms

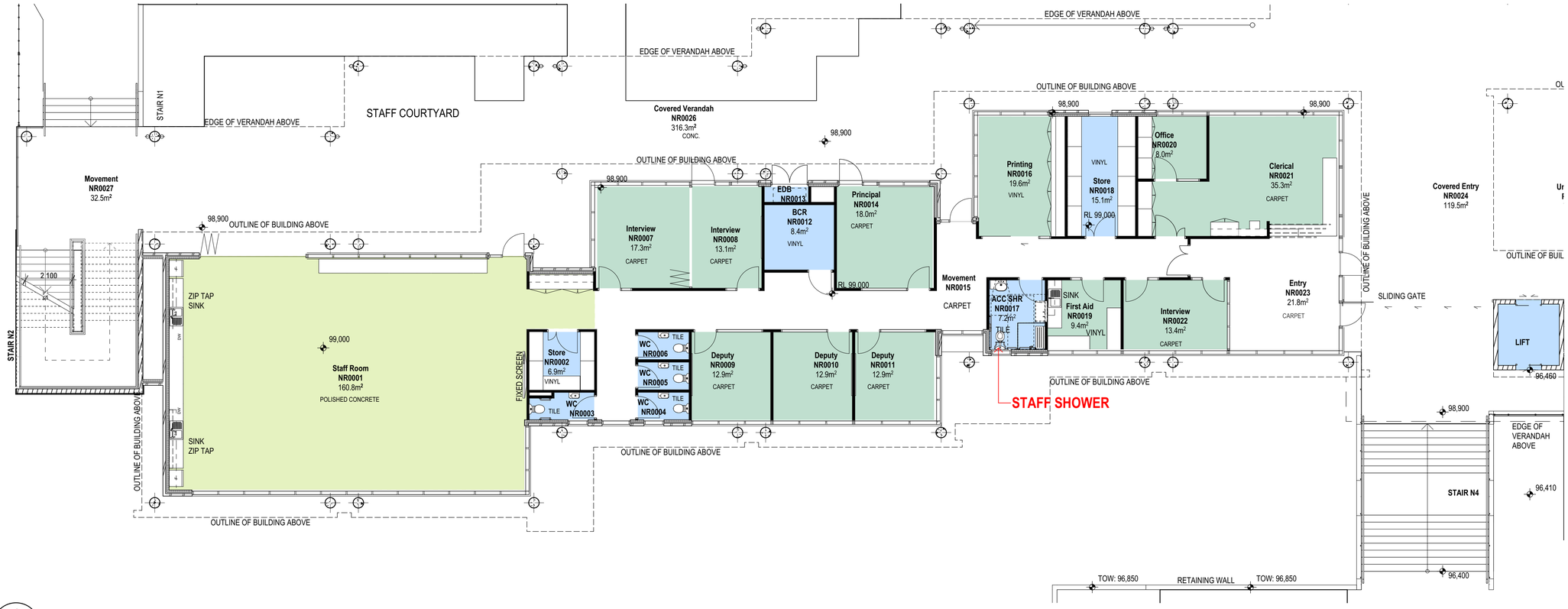

1 PLAN
BUILDIN N - END OF TRIP FACILITIES
SCALE: 1:100

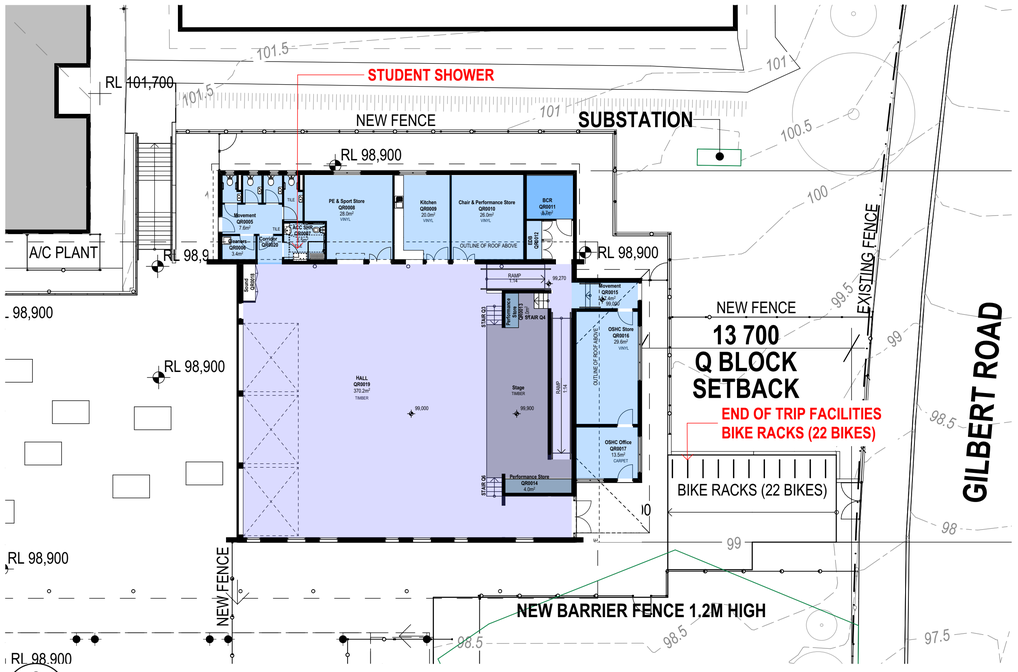

2 PLAN
PROPOSED BIKE RACKS - BUILDING Q END OF TRIP FACILITIES
SCALE: 1:200

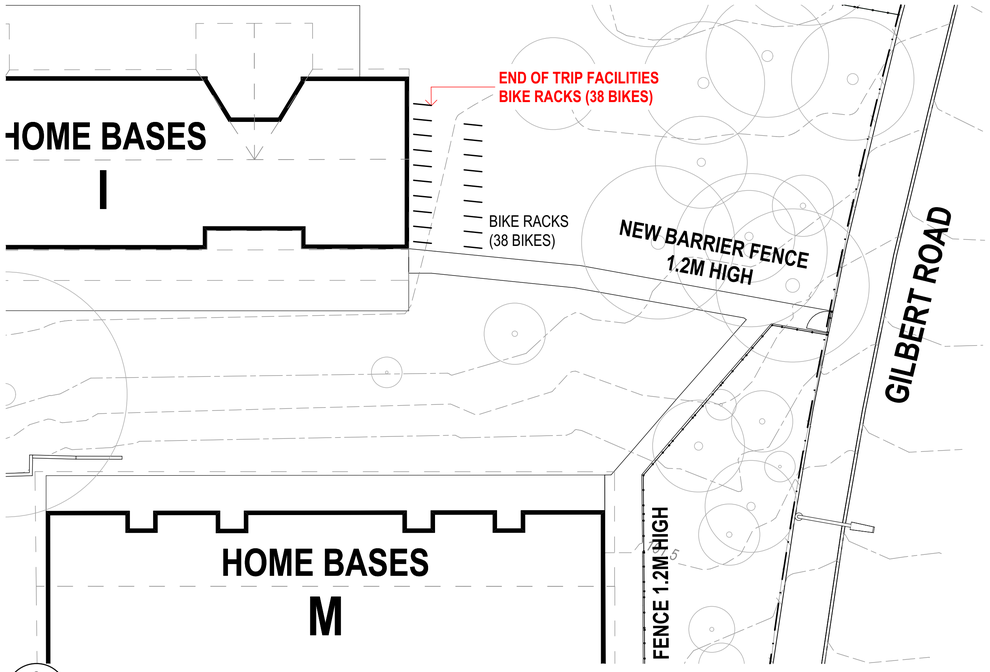

3 PLAN
PROPOSED BIKE RACKS - END OF TRIP FACILITIES
SCALE: 1:200

NSW GOVERNMENT | Planning, Industry & Environment

Issued under the Environmental Planning and Assessment Act 1979

Approved Application No: SSD-9274 Signed

Granted on the: 15 February 2020 Sheet No: 13 of 57

REV.	DESCRIPTION	DATE	INIT.
01	Revised SSDA Issue	13/03/19	AB
P2	SSDA Response to Submissions	07/05/19	AB

fulton trotter ARCHITECTS

SYDNEY
Level 3, 35 Spring Street t. (02) 9369 5941
PO Box 1669 e. sydney@fultontrotter.com.au
Bondi Junction, NSW 2022

BRISBANE
SYDNEY

DIRECTORS

Greg Isaac raia		NSW 6855	QLD 2920
Justine Elbery raia			QLD 3313
John Ward raia	VIC 18804	NSW 8371	QLD 3847
Katerina Dracopoulos raia			QLD 4529
Mark Trotter fraia	VIC 17691	NSW 4421	QLD 1870
Nathan Hildebrandt raia		NSW 10256	QLD 4131
Paul Sekava raia		NSW 7180	QLD 3108
Paul Trotter fraia		NSW 7177	QLD 2646
Ryan Loveday raia			QLD 4500
Robert Wesener fraia		NSW 5802	QLD 2633

www.fultontrotter.com.au

PHASE: **SCHEMATIC DESIGN**

CLIENT: NSW Department of Education

PROJECT: Samuel Gilbert Public School

ADDRESS: Ridgecrop Drive
Castle Hill, NSW

DRAWING: **END OF TRIP FACILITIES PLAN**

Figured dimensions take precedence over scale dimensions. Contractors must verify all dimensions on site before commencing any work or making shop drawings.

PROJECT NUMBER	DIRECTOR	CHECKED
7068SG01	JW	

DRAWING NUMBER	REVISION
SD1614	P2

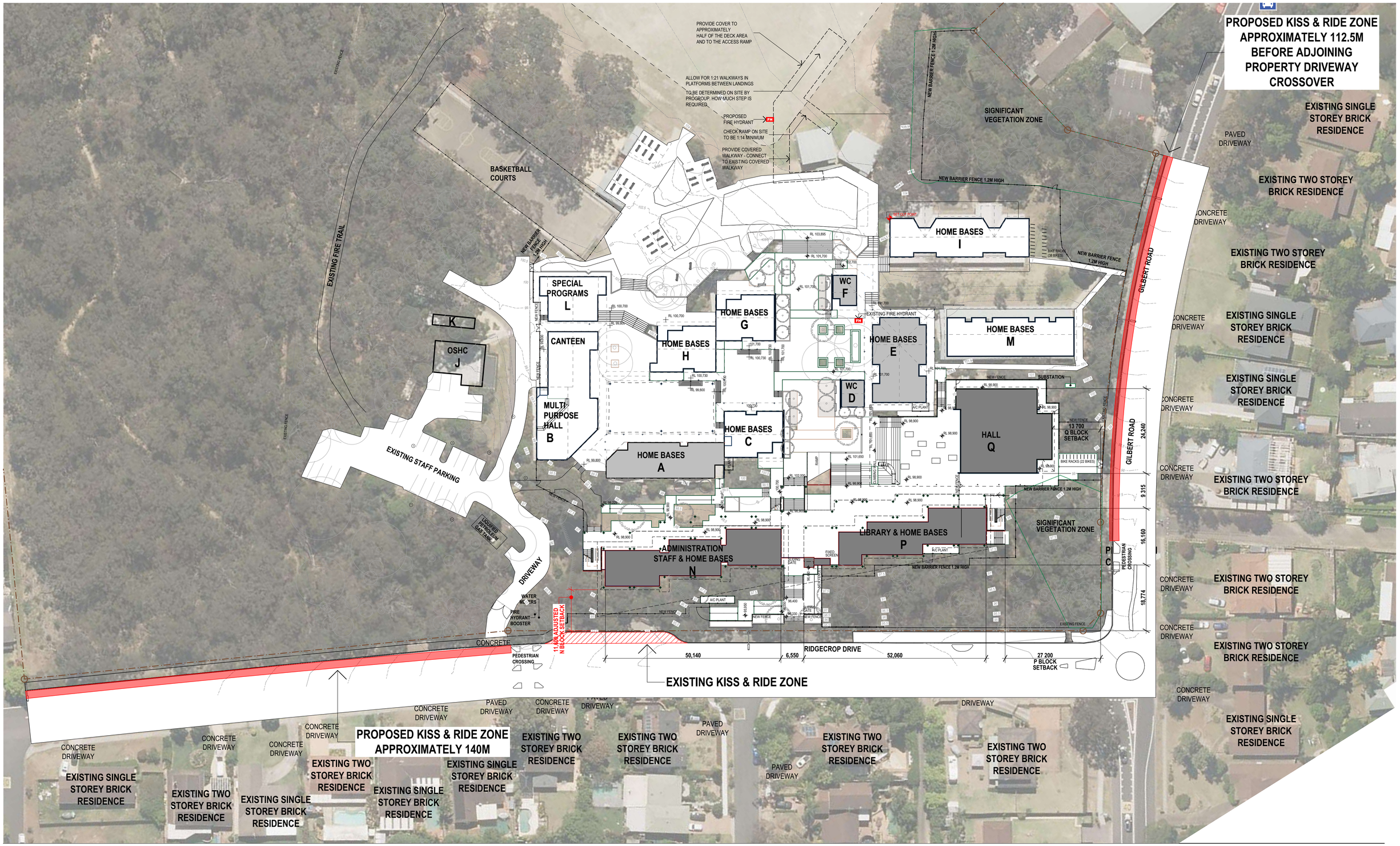

REV.	DESCRIPTION	DATE	INIT.
P1	SSDA Response to Submissions	07/05/19	AB

1 **PLAN**
PROPOSED SITE PLAN
SCALE: 1:500

NSW GOVERNMENT | Planning, Industry & Environment

Issued under the Environmental Planning and Assessment Act 1979

Approved Application No: SSD-9274 Signed:

Granted on the: 15 February 2020 Sheet No: 14 of 57

fulton trotter ARCHITECTS

SYDNEY
Level 3, 35 Spring Street t. (02) 9369 5941
PO Box 1669 e. sydney@fultontrotter.com.au
Bondi Junction, NSW 2022

BRISBANE
SYDNEY

DIRECTORS

Greg Isaac raia		NSW 6855	QLD 2920
Justine Elbzery raia			QLD 3313
John Ward raia	VIC 18804	NSW 8371	QLD 3847
Katerina Dracopoulos raia			QLD 4529
Mark Trotter fraia	VIC 17691	NSW 4421	QLD 1870
Nathan Hildebrandt raia		NSW 10256	QLD 4131
Paul Sekava raia		NSW 7180	QLD 3108
Paul Trotter fraia		NSW 7177	QLD 2646
Ryan Loveday raia			QLD 4500
Robert Wesener fraia		NSW 5802	QLD 2633

www.fultontrotter.com.au

PHASE: **SCHEMATIC DESIGN**

CLIENT: DEPARTMENT OF EDUCATION

PROJECT: Samuel Gilbert Public School

ADDRESS: Ridgecrop Drive
Castle Hill, NSW

DRAWING: **KISS AND RIDE**

Figured dimensions take precedence over scale dimensions. Contractors must verify all dimensions on site before commencing any work or making shop drawings.

PROJECT NUMBER	DIRECTOR	CHECKED
7068SG01	JW	

DRAWING NUMBER	REVISION
SD1615	P1

150mm @ A1 | 100 | 50

plot date: Tuesday, 7 May 2019 file location: BIM Server: sydbimsyd 21 - BIM Server 21/7068 SGPS

Copyright

This drawing shows design features and elements of a design prepared by Fulton Trotter Architects and is to be used only for work authorised in writing by the designers. It cannot be copied directly or indirectly, in whole or in part, nor shall it be used for any other building purposes. Unauthorised use will be considered an infringement of these rights.

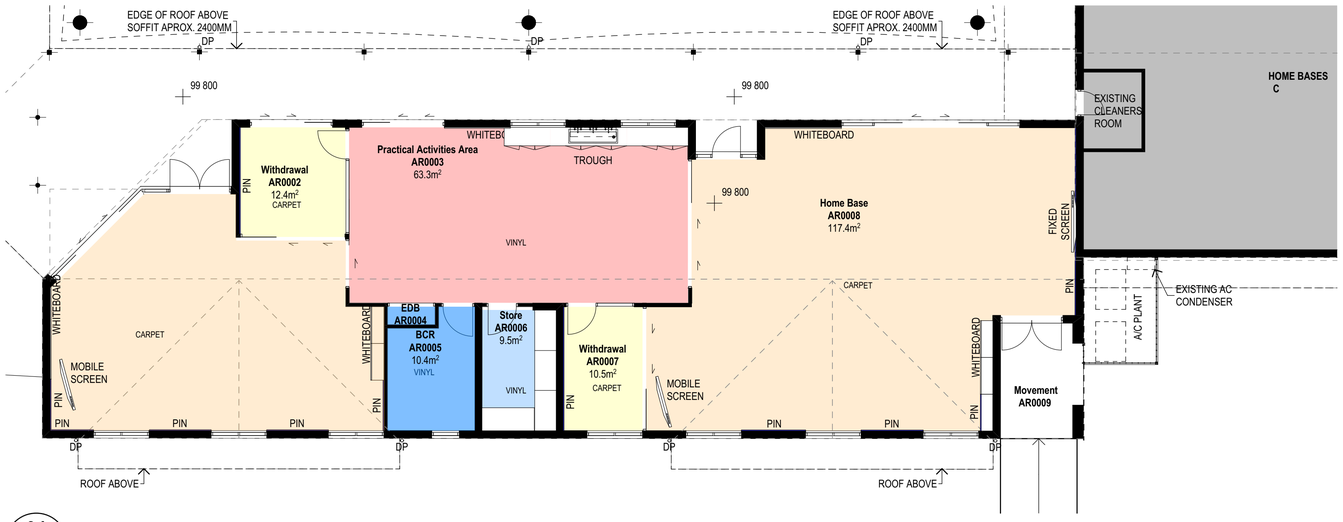

01 PLAN
GROUND FLOOR PLAN
SCALE: 1:100

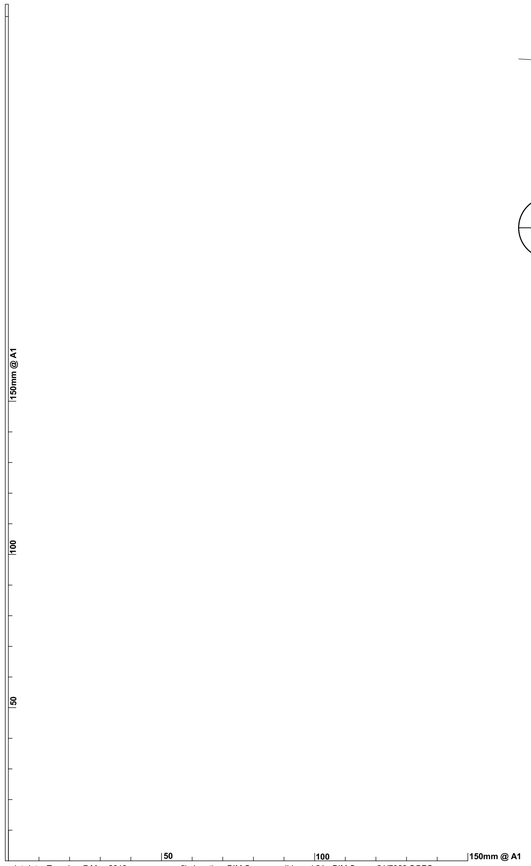

plot date: Tuesday, 7 May 2019 file location: BIM Server: sydbimsyd 21 - BIM Server 21/7068 SGPS

NSW GOVERNMENT | Planning, Industry & Environment

Issued under the Environmental Planning and Assessment Act 1979

Approved Application No: SSD-9274 Signed

Granted on the: 15 February 2020 Sheet No: 15 of 57

REV.	DESCRIPTION	DATE	INIT.
P8	Issued for TSG Review	20/09/18	AB
P9	TSG final SD review	26/09/18	WG
P10	SSDA Consultant Report Issue	05/10/18	AB
P1	SD / SSDA Client Review Issue	10/10/18	AB
P11	SSDA Draft Issue	05/11/18	AB
P12	SSDA Final Coordination Issue	07.11.18	AB
P13	SSDA Issue	12/11/18	AB
P14	SD ISSUE	19/11/18	AB
P15	SSDA Response to Submissions	07/05/19	AB

fulton trotter ARCHITECTS

SYDNEY
Level 3, 35 Spring Street t. (02) 9369 5941
PO Box 1669 e. sydney@fultontrotter.com.au
Bondi Junction, NSW 2022

BRISBANE
SYDNEY

DIRECTORS

Greg Isaac raia		NSW 6855	QLD 2920
Justine Ebzery raia			QLD 3313
John Ward raia	VIC 18804	NSW 8371	QLD 3847
Katerina Dracopoulos raia			QLD 4529
Mark Trotter fraia	VIC 17691	NSW 4421	QLD 1870
Nathan Hildebrandt raia		NSW 10256	QLD 4131
Paul Sekava raia		NSW 7180	QLD 3108
Paul Trotter fraia		NSW 7177	QLD 2646
Ryan Loveday raia			QLD 4500
Robert Wesener fraia		NSW 5802	QLD 2633

www.fultontrotter.com.au

PHASE **SCHEMATIC DESIGN**

CLIENT NSW Department of Education

PROJECT Samuel Gilbert Public School

ADDRESS Ridgecrop Drive
Castle Hill, NSW

DRAWING **BUILDING A - GROUND FLOOR PLAN**

Figured dimensions take precedence over scale dimensions. Contractors must verify all dimensions on site before commencing any work or making shop drawings.

PROJECT NUMBER	DIRECTOR	CHECKED
7068SG01	JW	AS

DRAWING NUMBER	REVISION
SD-A-2001	P15

Copyright

This drawing shows design features and elements of a design prepared by Fulton Trotter Architects and is to be used only for work authorised in writing by the designers. It cannot be copied directly or indirectly, in whole or in part, nor shall it be used for any other building purposes. Unauthorised use will be considered an infringement of these rights.

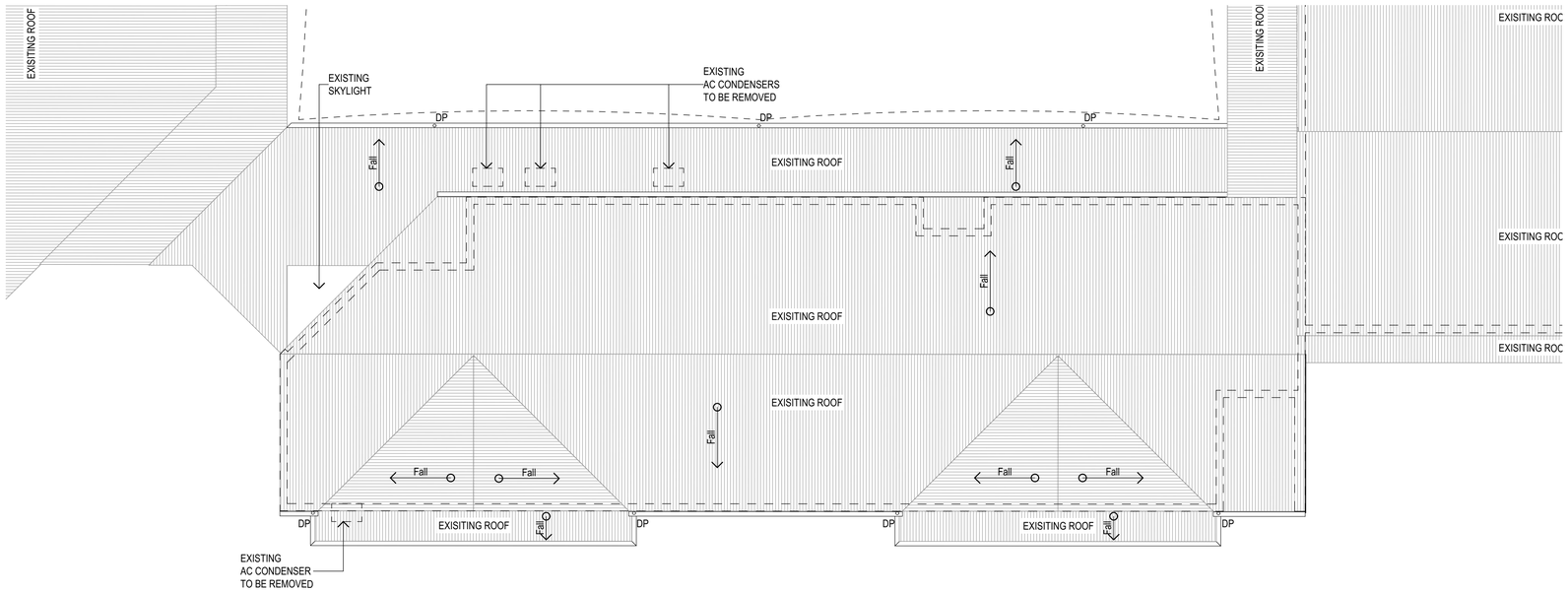

1 **PLAN**
ROOF PLAN - BUILDING A
SCALE: 1:100

150mm @ A1 | 100 | 50 | 50 | 100 | 150mm @ A1

plot date: Tuesday, 7 May 2019 file location: BIM Server: sydbimsyd 21 - BIM Server 21/7068 SGPS

NSW GOVERNMENT Planning, Industry & Environment

Issued under the Environmental Planning and Assessment Act 1979

Approved Application No: SSD-9274 Signed

Granted on the: 15 February 2020 Sheet No: 16 of 57

REV.	DESCRIPTION	DATE	INIT.
P1	SSDA Consultant Report Issue	05/10/18	AB
P2	SD / SSDA Client Review Issue	10/10/18	AB
P3	SSDA Draft Issue	05/11/18	AB
P4	SSDA Final Coordination Issue	07.11.18	AB
P5	SSDA Issue	12/11/18	AB
P6	SD ISSUE	19/11/18	AB
P7	SSDA Response to Submissions	07/05/19	AB

fulton trotter ARCHITECTS

SYDNEY
Level 3, 35 Spring Street t. (02) 9369 5941
PO Box 1669 e. sydney@fultontrotter.com.au
Bondi Junction, NSW 2022

BRISBANE
SYDNEY

DIRECTORS

Greg Isaac raia		NSW 6855	QLD 2920
Justine Elvery raia			QLD 3313
John Ward raia	VIC 18804	NSW 8371	QLD 3847
Katerina Dracopoulos raia			QLD 4529
Mark Trotter fraia	VIC 17691	NSW 4421	QLD 1870
Nathan Hildebrandt raia		NSW 10256	QLD 4131
Paul Sekava raia		NSW 7180	QLD 3108
Paul Trotter fraia		NSW 7177	QLD 2646
Ryan Loveday raia			QLD 4500
Robert Wesener fraia		NSW 5802	QLD 2633

www.fultontrotter.com.au

PHASE **SCHEMATIC DESIGN**

CLIENT NSW Department of Education

PROJECT Samuel Gilbert Public School

ADDRESS Ridgecrop Drive
Castle Hill, NSW

DRAWING **BUILDING A - ROOF PLAN**

Figured dimensions take precedence over scale dimensions. Contractors must verify all dimensions on site before commencing any work or making shop drawings.

PROJECT NUMBER	DIRECTOR	CHECKED
7068SG01	JW	AS

DRAWING NUMBER	REVISION
SD-A-2101	P7

Copyright

This drawing shows design features and elements of a design prepared by Fulton Trotter Architects and is to be used only for work authorised in writing by the designers. It cannot be copied directly or indirectly, in whole or in part, nor shall it be used for any other building purposes. Unauthorised use will be considered an infringement of these rights.

DEMOLITION PLAN LEGEND

TO BE DEMOLISHED

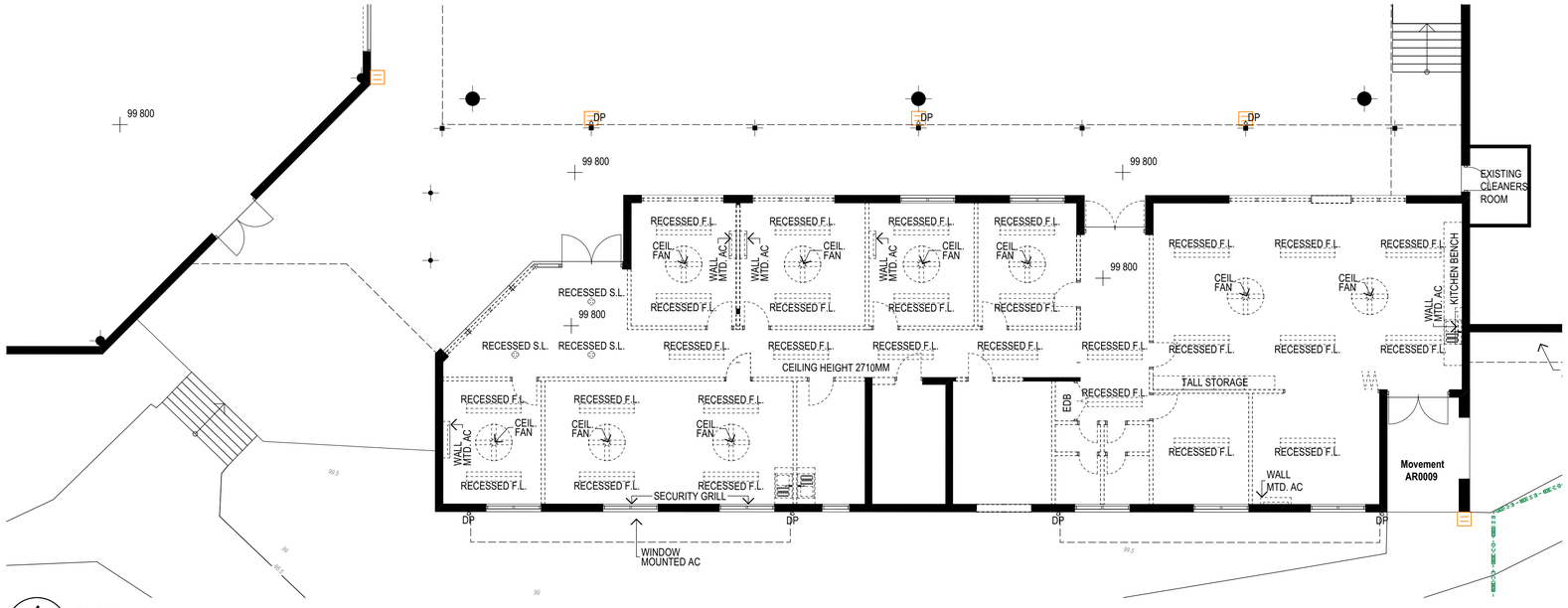

1 PLAN
GROUND FLOOR EXISTING/DEMOLITION
SCALE: 1:100

NSW GOVERNMENT | Planning, Industry & Environment

Issued under the Environmental Planning and Assessment Act 1979

Approved Application No: SSD-9274 Signed

Granted on the: 15 February 2020 Sheet No: 17 of 57

REV.	DESCRIPTION	DATE	INIT.
P1	Issued for TSG Review	20/09/18	AB
P2	TSG final SD review	26/09/18	WG
P3	SSDA Consultant Report Issue	05/10/18	AB
P4	SD / SSDA Client Review Issue	10/10/18	AB
P5	SSDA Draft Issue	05/11/18	AB
P6	SSDA Final Coordination Issue	07.11.18	AB
P7	SSDA Issue	12/11/18	AB
P8	SD ISSUE	19/11/18	AB
P9	SSDA Response to Submissions	07/05/19	AB

fulton trotter
ARCHITECTS

SYDNEY
Level 3, 35 Spring Street t. (02) 9369 5941
PO Box 1669 e. sydney@fultontrotter.com.au
Bondi Junction, NSW 2022

BRISBANE
SYDNEY

DIRECTORS

Greg Isaac raia		NSW 6855	QLD 2920
Justine Elzery raia			QLD 3313
John Ward raia	VIC 18804	NSW 8371	QLD 3847
Katerina Dracopoulos raia			QLD 4529
Mark Trotter fraia	VIC 17691	NSW 4421	QLD 1870
Nathan Hildebrandt raia		NSW 10256	QLD 4131
Paul Sekava raia		NSW 7180	QLD 3108
Paul Trotter fraia		NSW 7177	QLD 2646
Ryan Loveday raia			QLD 4500
Robert Wesener fraia		NSW 5802	QLD 2633

www.fultontrotter.com.au

PHASE **SCHEMATIC DESIGN**

CLIENT NSW Department of Education

PROJECT Samuel Gilbert Public School

ADDRESS Ridgecrop Drive
Castle Hill, NSW

DRAWING **BUILDING A - DEMOLITION FLOOR PLAN**

Figured dimensions take precedence over scale dimensions. Contractors must verify all dimensions on site before commencing any work or making shop drawings.

PROJECT NUMBER	DIRECTOR	CHECKED
7068SG01	JW	AS

DRAWING NUMBER	REVISION
AEX-A-2001	P9

150mm @ A1 | 100 | 50

plot date: Tuesday, 7 May 2019 file location: BIM Server: sydbimsyd 21 - BIM Server 21/7068 SGPS

Copyright

This drawing shows design features and elements of a design prepared by Fulton Trotter Architects and is to be used only for work authorised in writing by the designers. It cannot be copied directly or indirectly, in whole or in part, nor shall it be used for any other building purposes. Unauthorised use will be considered an infringement of these rights.

DEMOLITION PLAN LEGEND

TO BE DEMOLISHED

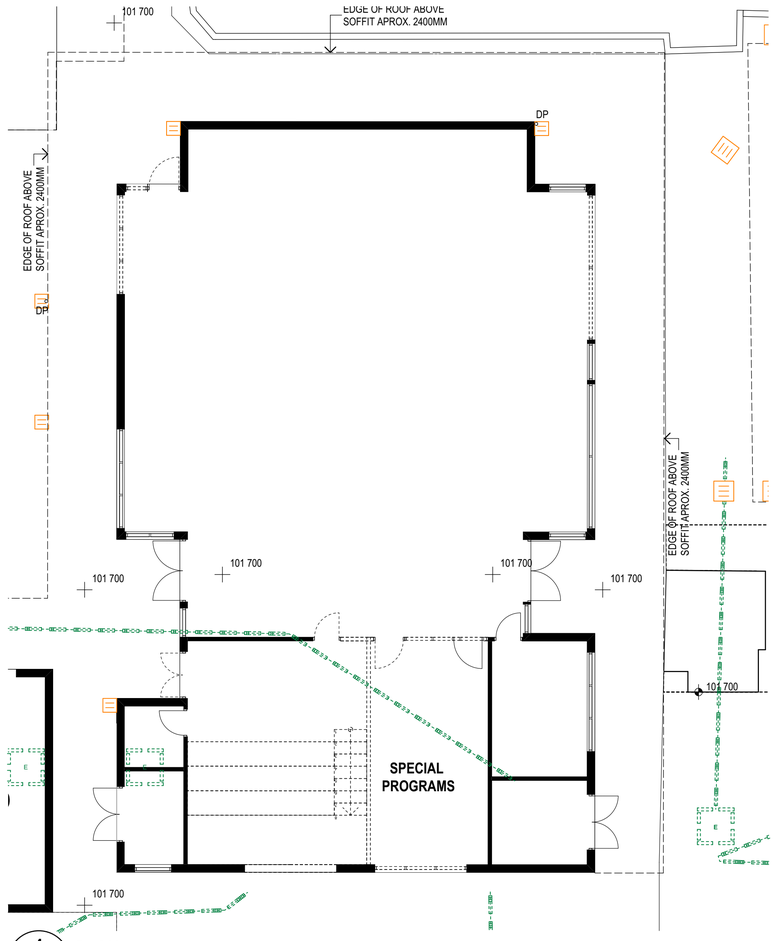

1 **PLAN**
GROUND FLOOR EXISTING/DEMOLITION
SCALE: 1:100

NSW GOVERNMENT | Planning, Industry & Environment

Issued under the Environmental Planning and Assessment Act 1979

Approved Application No: SSD-9274 Signed

Granted on the: 15 February 2020 Sheet No: 18 of 57

REV.	DESCRIPTION	DATE	INIT.
P1	Issued for TSG Review	20/09/18	AB
P2	TSG final SD review	26/09/18	WG
P3	SSDA Consultant Report Issue	05/10/18	AB
P4	SD / SSDA Client Review Issue	10/10/18	AB
P5	SSDA Draft Issue	05/11/18	AB
P6	SSDA Final Coordination Issue	07.11.18	AB
P7	SSDA Issue	12/11/18	AB
P8	SD ISSUE	19/11/18	AB
P9	SSDA Response to Submissions	07/05/19	AB

fulton trotter ARCHITECTS

SYDNEY
Level 3, 35 Spring Street t. (02) 9369 5941
PO Box 1669 e. sydney@fultontrotter.com.au
Bondi Junction, NSW 2022

BRISBANE
SYDNEY

DIRECTORS

Greg Isaac raia		NSW 6855	QLD 2920
Justine Ebzery raia			QLD 3313
John Ward raia	VIC 18804	NSW 8371	QLD 3847
Katerina Dracopoulos raia			QLD 4529
Mark Trotter fraia	VIC 17691	NSW 4421	QLD 1870
Nathan Hildebrandt raia		NSW 10256	QLD 4131
Paul Sekava raia		NSW 7180	QLD 3108
Paul Trotter fraia		NSW 7177	QLD 2646
Ryan Loveday raia			QLD 4500
Robert Wesener fraia		NSW 5802	QLD 2633

www.fultontrotter.com.au

PHASE **SCHEMATIC DESIGN**

CLIENT NSW Department of Education

PROJECT Samuel Gilbert Public School

ADDRESS Ridgecrop Drive
Castle Hill, NSW

DRAWING **BUILDING E - DEMOLITION FLOOR PLAN**

Figured dimensions take precedence over scale dimensions. Contractors must verify all dimensions on site before commencing any work or making shop drawings.

PROJECT NUMBER	DIRECTOR	CHECKED
7068SG01	JW	AS

DRAWING NUMBER	REVISION
AEX-E-2001	P9

150mm @ A1 | 100 | 50 | 50 | 100 | 150mm @ A1

Copyright

This drawing shows design features and elements of a design prepared by Fulton Trotter Architects and is to be used only for work authorised in writing by the designers. It cannot be copied directly or indirectly, in whole or in part, nor shall it be used for any other building purposes. Unauthorised use will be considered an infringement of these rights.

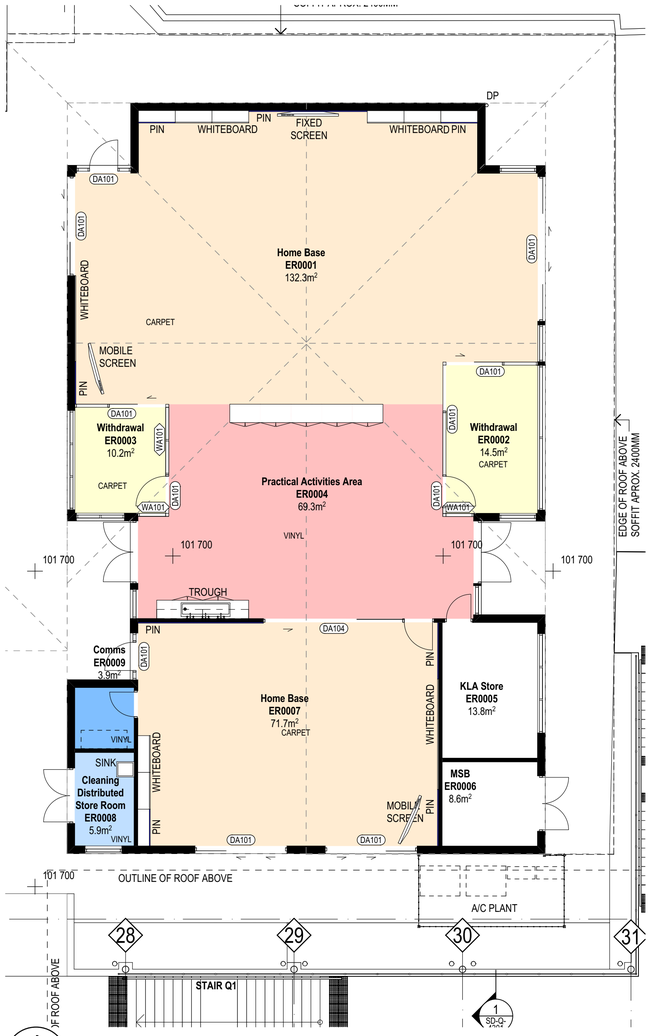

1 **PLAN**

GROUND FLOOR- BUILDING E

SCALE: 1:100

Planning, Industry & Environment

Issued under the Environmental Planning and Assessment Act 1979

Approved Application No: SSD-9274 Signed

Granted on the: 15 February 2020 Sheet No: 19 of 57

REV.	DESCRIPTION	DATE	INIT.
P9	Issued for TSG Review	20/09/18	AB
P10	TSG final SD review	26/09/18	WG
P11	SSDA Consultant Report Issue	05/10/18	AB
P1	SD / SSDA Client Review Issue	10/10/18	AB
P12	SSDA Draft Issue	05/11/18	AB
P13	SSDA Final Coordination Issue	07.11.18	AB
P14	SSDA Issue	12/11/18	AB
P15	SD ISSUE	19/11/18	AB
P16	SSDA Response to Submissions	07/05/19	AB

fulton trotter ARCHITECTS

SYDNEY
Level 3, 35 Spring Street t. (02) 9369 5941
PO Box 1669 e. sydney@fultontrotter.com.au
Bondi Junction, NSW 2022

BRISBANE
SYDNEY

DIRECTORS

Greg Isaac raia		NSW 6855	QLD 2920
Justine Ebzery raia			QLD 3313
John Ward raia	VIC 18804	NSW 8371	QLD 3847
Katerina Dracopoulos raia			QLD 4529
Mark Trotter fraia	VIC 17691	NSW 4421	QLD 1870
Nathan Hildebrandt raia		NSW 10256	QLD 4131
Paul Sekava raia		NSW 7180	QLD 3108
Paul Trotter fraia		NSW 7177	QLD 2646
Ryan Loveday raia			QLD 4500
Robert Wesener fraia		NSW 5802	QLD 2633

www.fultontrotter.com.au

PHASE **SCHEMATIC DESIGN**

CLIENT NSW Department of Education

PROJECT Samuel Gilbert Public School

ADDRESS Ridgecrop Drive
Castle Hill, NSW

DRAWING **BUILDING E - GROUND FLOOR PLAN**

Figured dimensions take precedence over scale dimensions. Contractors must verify all dimensions on site before commencing any work or making shop drawings.

PROJECT NUMBER	DIRECTOR	CHECKED
7068SG01	JW	AS

DRAWING NUMBER	REVISION
SD-E-2001	P16

150mm @ A1 — 50 — 100 — 150mm @ A1

plot date: Tuesday, 7 May 2019 file location: BIM Server: sydbimsyd 21 - BIM Server 21/7068 SGPS

Copyright

This drawing shows design features and elements of a design prepared by Fulton Trotter Architects and is to be used only for work authorised in writing by the designers. It cannot be copied directly or indirectly, in whole or in part, nor shall it be used for any other building purposes. Unauthorised use will be considered an infringement of these rights.

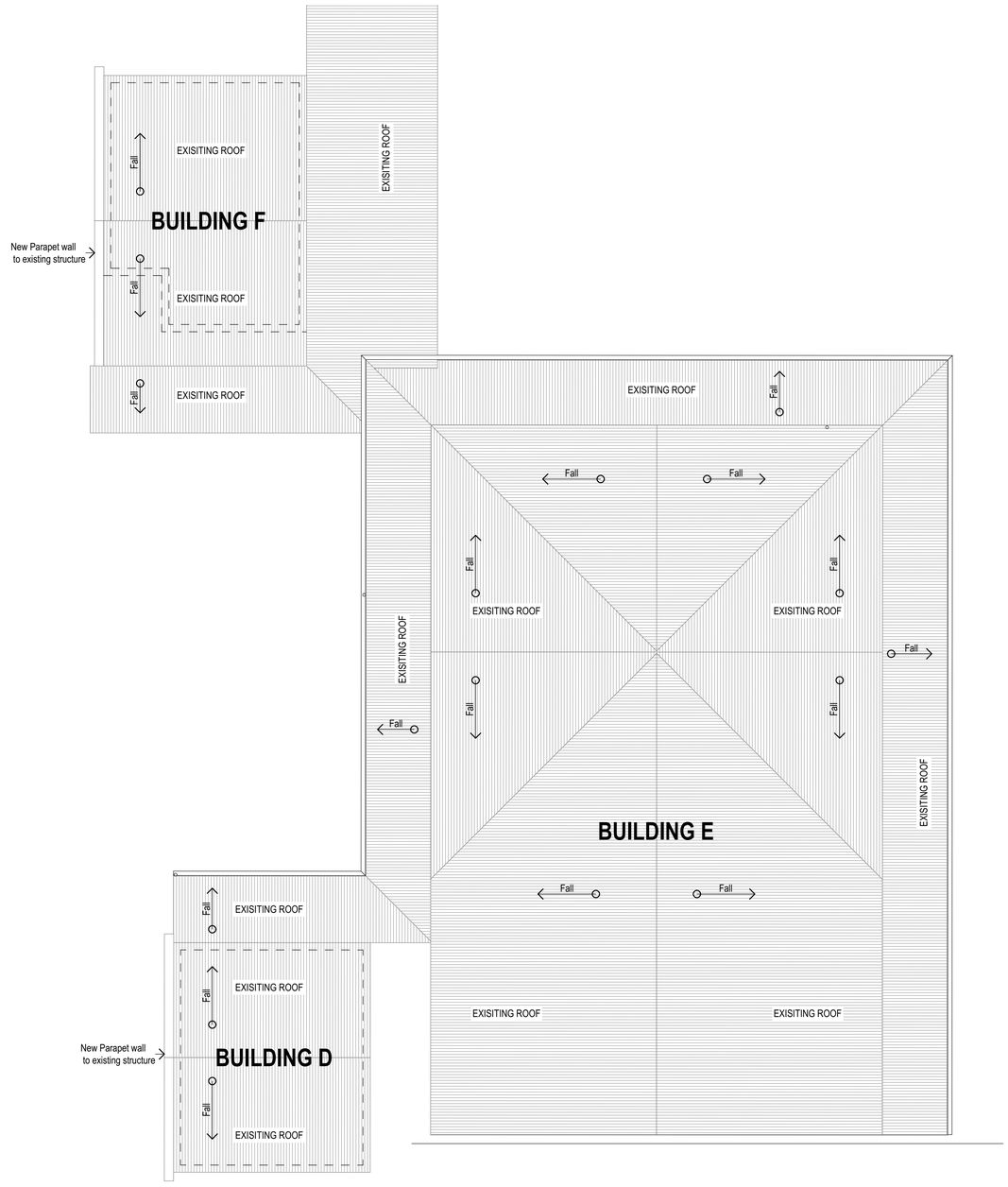

1 PLAN
ROOF PLAN - BUILDING E
SCALE: 1:100

Issued under the Environmental Planning and Assessment Act 1979

Approved Application No: SSD-9274 Signed

Granted on the: 15 February 2020 Sheet No: 20 of 57

REV.	DESCRIPTION	DATE	INIT.
P1	SD / SSDA Client Review Issue	10/10/18	AB
P2	SSDA Draft Issue	05/11/18	AB
P3	SSDA Final Coordination Issue	07.11.18	AB
P4	SSDA Issue	12/11/18	AB
P5	SD ISSUE	19/11/18	AB
P6	SSDA Response to Submissions	07/05/19	AB

fulton trotter ARCHITECTS
SYDNEY
Level 3, 35 Spring Street t. (02) 9369 5941
PO Box 1669 e. sydney@fultontrotter.com.au
Bondi Junction, NSW 2022
BRISBANE
SYDNEY
DIRECTORS
Greg Isaac raia NSW 6855 QLD 2920
Justine Ebzery raia QLD 3313
John Ward raia VIC 18804 NSW 8371 QLD 3847
Katerina Dracopoulos raia QLD 4529
Mark Trotter fraia VIC 17691 NSW 4421 QLD 1870
Nathan Hildebrandt raia NSW 10256 QLD 4131
Paul Sekava raia NSW 7180 QLD 3108
Paul Trotter fraia NSW 7177 QLD 2646
Ryan Loveday raia QLD 4500
Robert Wesener fraia NSW 5802 QLD 2633
www.fultontrotter.com.au

PHASE **SCHEMATIC DESIGN**

CLIENT NSW Department of Education

PROJECT Samuel Gilbert Public School

ADDRESS Ridgecrop Drive
Castle Hill, NSW

DRAWING **BUILDING E - ROOF PLAN**

Figured dimensions take precedence over scale dimensions. Contractors must verify all dimensions on site before commencing any work or making shop drawings.

PROJECT NUMBER	DIRECTOR	CHECKED
7068SG01	JW	AS

DRAWING NUMBER	REVISION
SD-E-2101	P6

Copyright

This drawing shows design features and elements of a design prepared by Fulton Trotter Architects and is to be used only for work authorised in writing by the designers. It cannot be copied directly or indirectly, in whole or in part, nor shall it be used for any other building purposes. Unauthorised use will be considered an infringement of these rights.

DEMOLITION PLAN LEGEND

TO BE DEMOLISHED

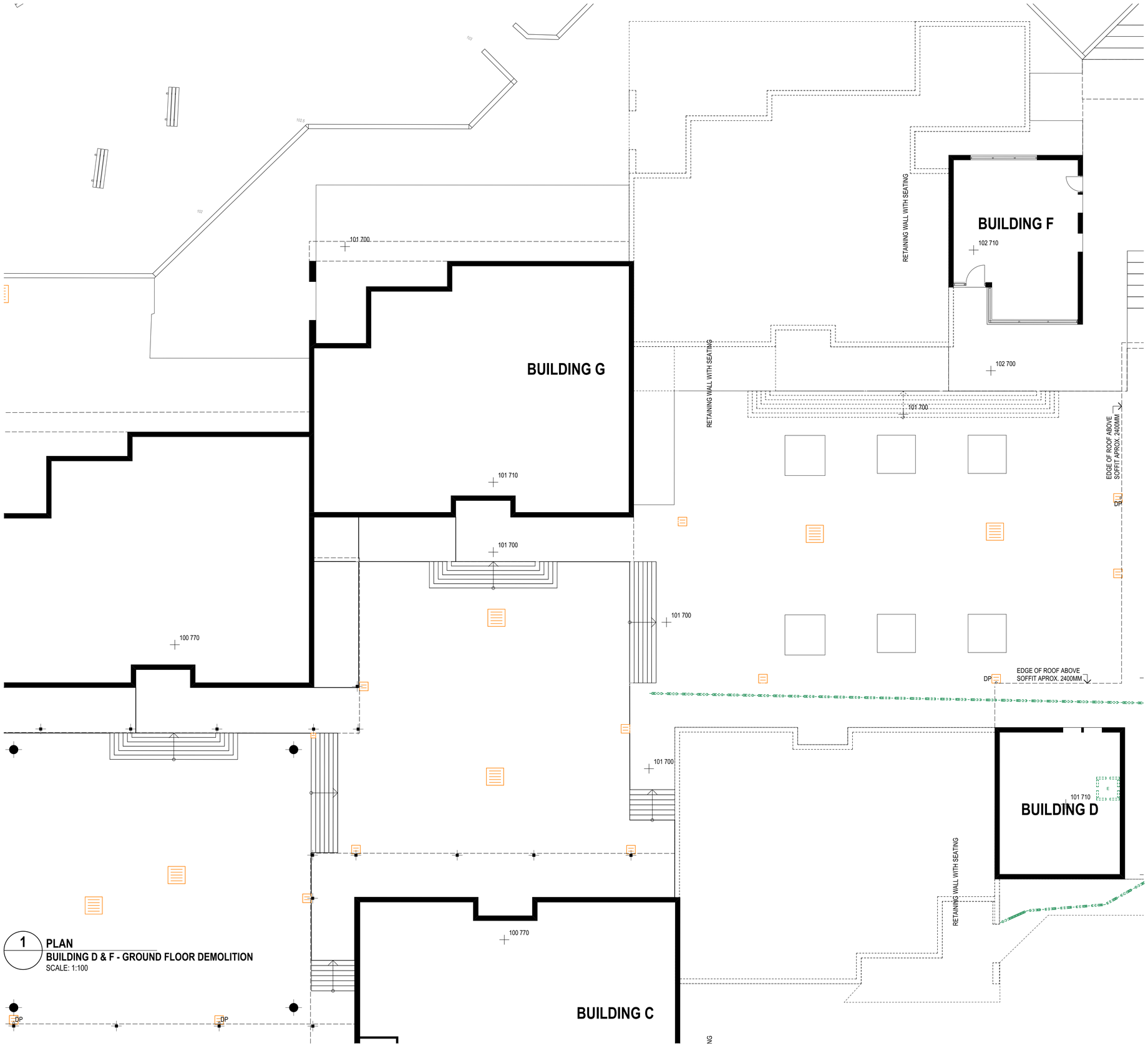

1 PLAN
BUILDING D & F - GROUND FLOOR DEMOLITION
SCALE: 1:100

NSW GOVERNMENT | Planning, Industry & Environment

Issued under the Environmental Planning and Assessment Act 1979

Approved Application No: SSD-9274 Signed

Granted on the: 15 February 2020 Sheet No: 21 of 57

REV.	DESCRIPTION	DATE	INIT.
P1	SSDA Issue	12/11/18	AB
P2	SD ISSUE	19/11/18	AB
P3	SSDA Response to Submissions	07/05/19	AB

fulton trotter ARCHITECTS

SYDNEY
Level 3, 35 Spring Street t. (02) 9369 5941
PO Box 1669 e. sydney@fultontrotter.com.au
Bondi Junction, NSW 2022

BRISBANE
SYDNEY

DIRECTORS

Greg Isaac raia		NSW 6855	QLD 2920
Justine Elvery raia			QLD 3313
John Ward raia	VIC 18804	NSW 8371	QLD 3847
Katerina Dracopoulos raia			QLD 4529
Mark Trotter fraia	VIC 17691	NSW 4421	QLD 1870
Nathan Hildebrandt raia		NSW 10256	QLD 4131
Paul Sekava raia		NSW 7180	QLD 3108
Paul Trotter fraia		NSW 7177	QLD 2646
Ryan Loveday raia			QLD 4500
Robert Wesener fraia		NSW 5802	QLD 2633

www.fultontrotter.com.au

PHASE **SCHEMATIC DESIGN**

CLIENT NSW Department of Education

PROJECT Samuel Gilbert Public School

ADDRESS Ridgecrop Drive
Castle Hill, NSW

DRAWING **BUILDING D & F DEMOLITION FLOOR PLANS**

Figured dimensions take precedence over scale dimensions. Contractors must verify all dimensions on site before commencing any work or making shop drawings.

PROJECT NUMBER	DIRECTOR	CHECKED
7068SG01	JW	

DRAWING NUMBER	REVISION
AEX-F-2001	P3

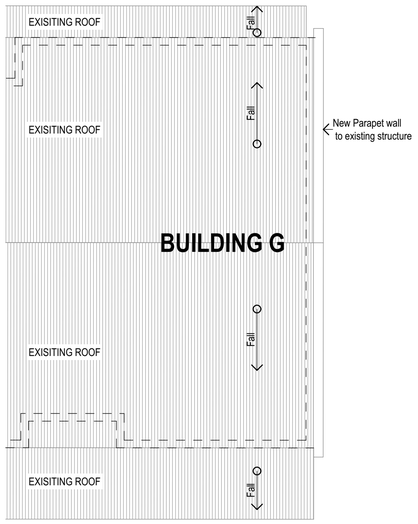

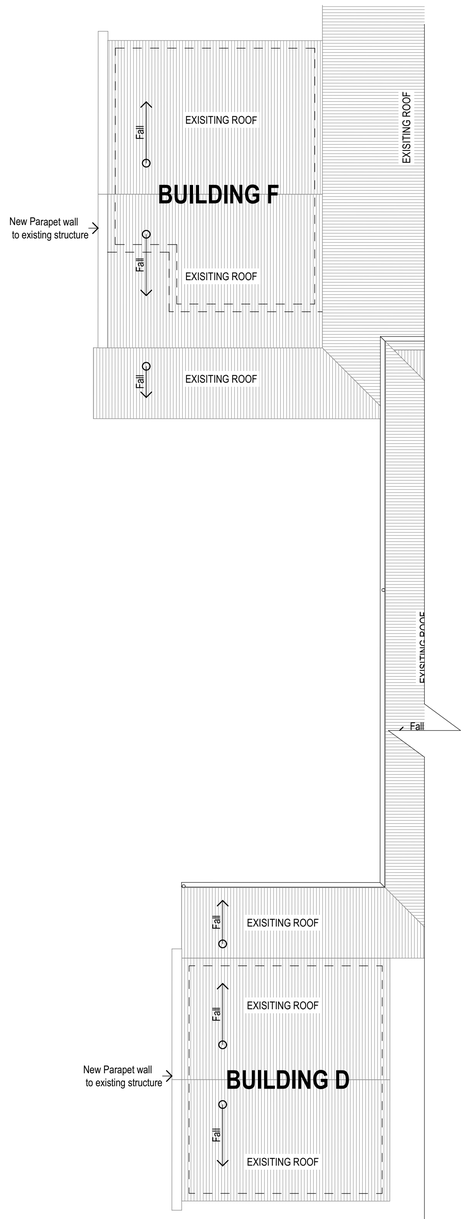

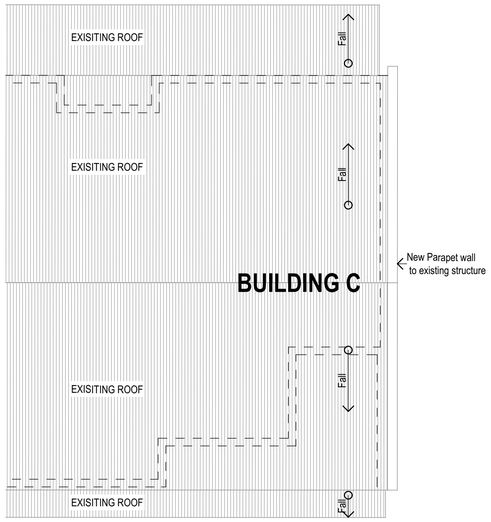

1 PLAN
ROOF PLAN BUILDING F & D
SCALE: 1:100

Copyright

This drawing shows design features and elements of a design prepared by Fulton Trotter Architects and is to be used only for work authorised in writing by the designers. It cannot be copied directly or indirectly, in whole or in part, nor shall it be used for any other building purposes. Unauthorised use will be considered an infringement of these rights.

NSW GOVERNMENT | Planning, Industry & Environment

Issued under the Environmental Planning and Assessment Act 1979

Approved Application No: SSD-9274 Signed

Granted on the: 15 February 2020 Sheet No: 22 of 57

REV.	DESCRIPTION	DATE	INIT.
P1	SD / SSDA Client Review Issue	10/10/18	AB
P2	SSDA Draft Issue	05/11/18	AB
P3	SSDA Final Coordination Issue	07.11.18	AB
P4	SSDA Issue	12/11/18	AB
P5	SD ISSUE	19/11/18	AB
P6	SSDA Response to Submissions	07/05/19	AB

fulton trotter
ARCHITECTS

SYDNEY
Level 3, 35 Spring Street t. (02) 9369 5941
PO Box 1669 e. sydney@fultontrotter.com.au
Bondi Junction, NSW 2022

BRISBANE
SYDNEY

DIRECTORS

Greg Isaac raia		NSW 6855	QLD 2920
Justine Ebzery raia			QLD 3313
John Ward raia	VIC 18804	NSW 8371	QLD 3847
Katerina Dracopoulos raia			QLD 4529
Mark Trotter fraia	VIC 17691	NSW 4421	QLD 1870
Nathan Hildebrandt raia		NSW 10256	QLD 4131
Paul Sekava raia		NSW 7180	QLD 3108
Paul Trotter fraia		NSW 7177	QLD 2646
Ryan Loveday raia			QLD 4500
Robert Wesener fraia		NSW 5802	QLD 2633

www.fultontrotter.com.au

PHASE **SCHEMATIC DESIGN**

CLIENT NSW Department of Education

PROJECT Samuel Gilbert Public School

ADDRESS Ridgecrop Drive
Castle Hill, NSW

DRAWING **BUILDING D & F ROOF PLAN**

Figured dimensions take precedence over scale dimensions. Contractors must verify all dimensions on site before commencing any work or making shop drawings.

PROJECT NUMBER	DIRECTOR	CHECKED
7068SG01	JW	

DRAWING NUMBER	REVISION
SD-F-2101	P6

150mm @ A1 | 100 | 50 | 50 | 100 | 150mm @ A1

plot date: Tuesday, 7 May 2019 file location: BIM Server: sydbimsyd 21 - BIM Server 21/7068 SGPS

Copyright

This drawing shows design features and elements of a design prepared by Fulton Trotter Architects and is to be used only for work authorised in writing by the designers. It cannot be copied directly or indirectly, in whole or in part, nor shall it be used for any other building purposes. Unauthorised use will be considered an infringement of these rights.

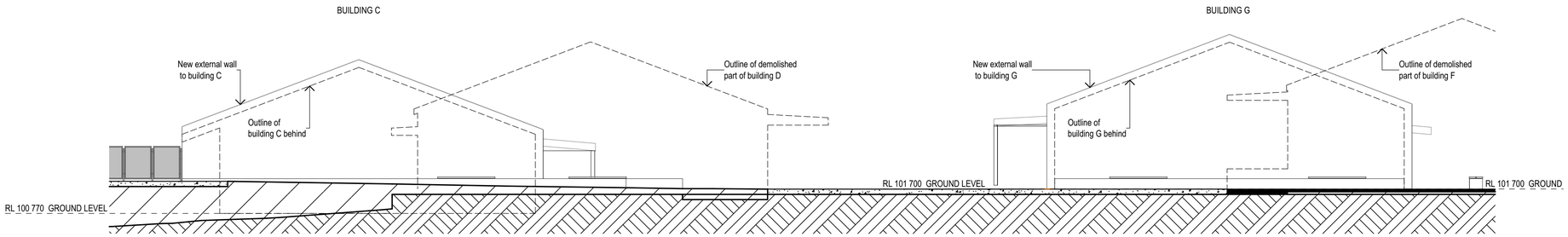

1 **ELEVATION**
DF EASTERN ELEVATION
SCALE: 1:100

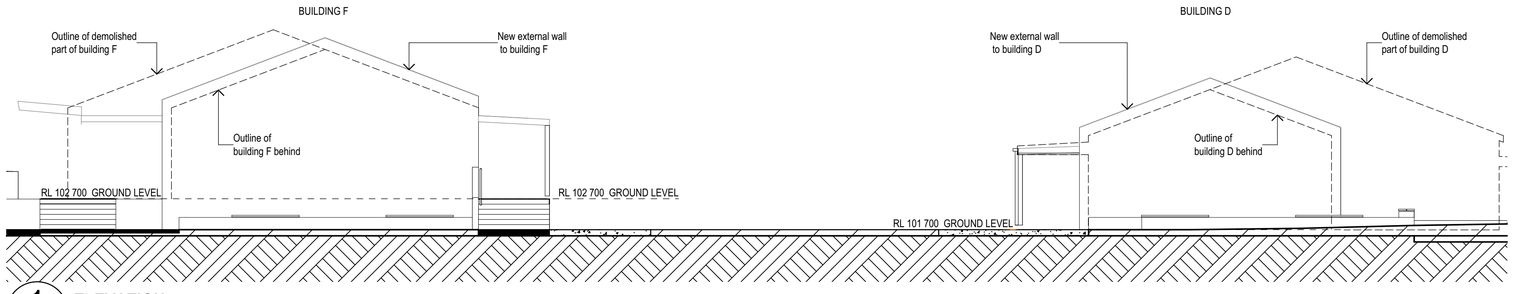

1 **ELEVATION**
DF WESTERN ELEVATION
SCALE: 1:100

Planning, Industry & Environment
NSW GOVERNMENT
Issued under the Environmental Planning and Assessment Act 1979
Approved Application No: SSD-9274 Signed
Granted on the: 15 February 2020 Sheet No: 23 of 57

REV.	DESCRIPTION	DATE	INIT.
P1	SSDA Issue	12/11/18	AB
P2	SD ISSUE	19/11/18	AB
P3	SSDA Response to Submissions	07/05/19	AB

fulton trotter
ARCHITECTS
SYDNEY
Level 3, 35 Spring Street t. (02) 9369 5941
PO Box 1669 e. sydney@fultontrotter.com.au
Bondi Junction, NSW 2022
BRISBANE
SYDNEY
DIRECTORS

Greg Isaac raia		NSW 6855	QLD 2920
Justine Ebzery raia			QLD 3313
John Ward raia	VIC 18804	NSW 8371	QLD 3847
Katerina Dracopoulos raia			QLD 4529
Mark Trotter fraia	VIC 17691	NSW 4421	QLD 1870
Nathan Hildebrandt raia		NSW 10256	QLD 4131
Paul Sekava raia		NSW 7180	QLD 3108
Paul Trotter fraia		NSW 7177	QLD 2646
Ryan Loveday raia			QLD 4500
Robert Wesener fraia		NSW 5802	QLD 2633

www.fultontrotter.com.au

PHASE **SCHEMATIC DESIGN**

CLIENT NSW Department of Education

PROJECT Samuel Gilbert Public School

ADDRESS Ridgecrop Drive
Castle Hill, NSW

DRAWING **BUILDING D & F - ELEVATIONS**

Figured dimensions take precedence over scale dimensions. Contractors must verify all dimensions on site before commencing any work or making shop drawings.

PROJECT NUMBER	DIRECTOR	CHECKED
7068SG01	JW	

DRAWING NUMBER	REVISION
SD-F-3001	P3

150mm @ A1 100 50

plot date: Tuesday, 7 May 2019 file location: BIM Server: sydbimsyd 21 - BIM Server 21/7068 SGPS

Copyright

This drawing shows design features and elements of a design prepared by Fulton Trotter Architects and is to be used only for work authorised in writing by the designers. It cannot be copied directly or indirectly, in whole or in part, nor shall it be used for any other building purposes. Unauthorised use will be considered an infringement of these rights.

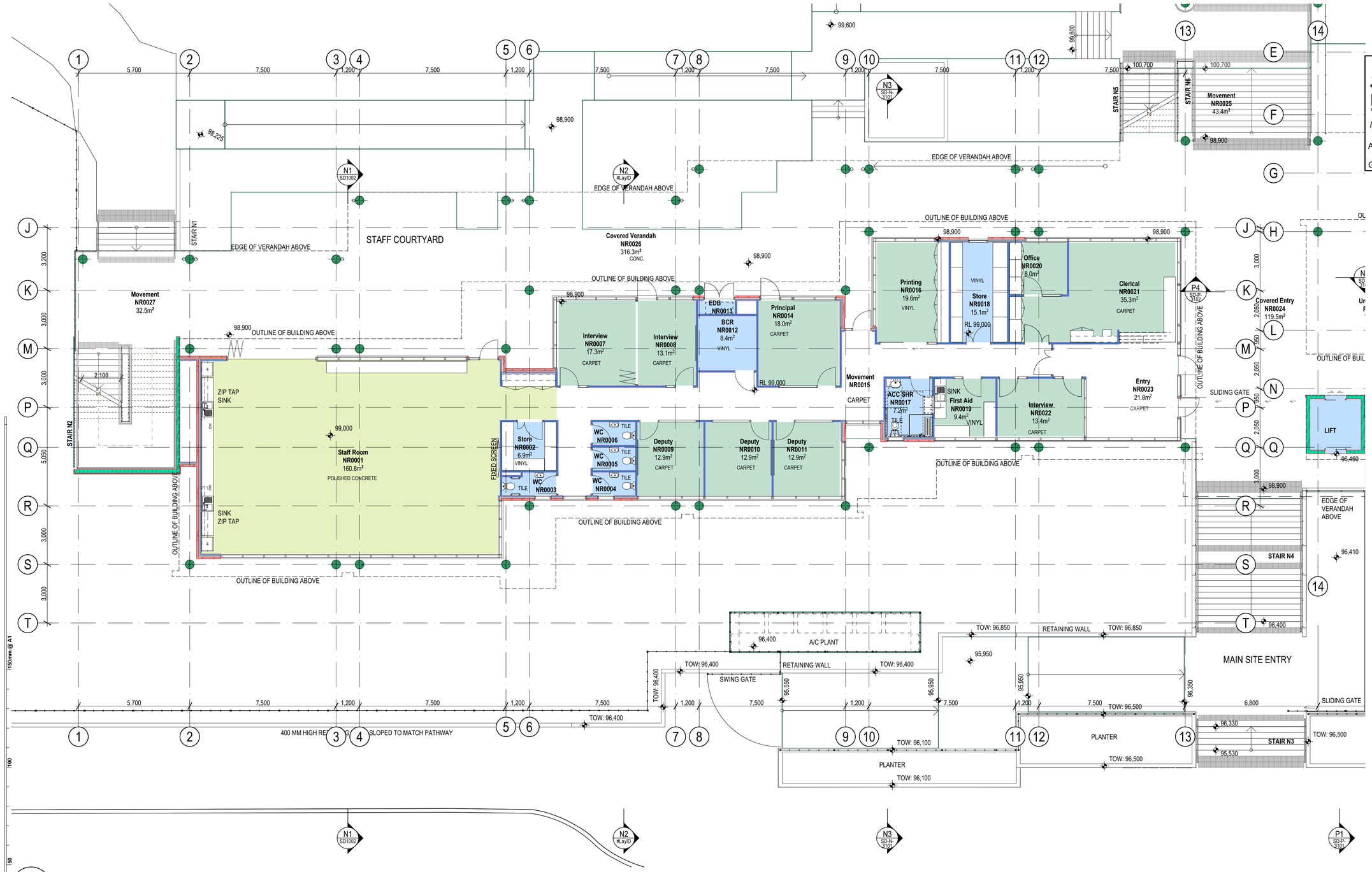

1 PLAN
GROUND FLOOR PLAN
SCALE: 1:100

plot date: Tuesday, 7 May 2019 file location: BIM Server: sydbimsyd 21 - BIM Server 21/7068 SGPS

Planning, Industry & Environment
NSW GOVERNMENT

Issued under the Environmental Planning and Assessment Act 1979

Approved Application No: SSD-9274 Signed

Granted on the: 15 February 2020 Sheet No: 24 of 57

REV.	DESCRIPTION	DATE	INIT.
P14	SSDA Draft Issue	05/11/18	AB
P15	SSDA Final Coordination Issue	07.11.18	AB
P16	SSDA Final Coordination Issue REV A	08.11.18	AB
P17	SSDA Issue	12/11/18	AB
P18	SD ISSUE	19/11/18	AB
P19	SD Draft Amendments	05/02/18	WG
P20	Revised SSDA Issue	28/02/19	AB
P21	SSDA Response to Submissions	13/03/19	AB
P22	SSDA Response to Submissions	07/05/19	AB

fulton trotter
ARCHITECTS

SYDNEY
Level 3, 35 Spring Street t. (02) 9369 5941
PO Box 1669 e. sydney@fultontrotter.com.au
Bondi Junction, NSW 2022

BRISBANE
SYDNEY

DIRECTORS

Greg Isaac raia		NSW 6855	QLD 2920
Justine Ebzery raia			QLD 3313
John Ward raia	VIC 18804	NSW 8371	QLD 3847
Katerina Dracopoulos raia			QLD 4529
Mark Trotter fraia	VIC 17691	NSW 4421	QLD 1870
Nathan Hildebrandt raia		NSW 10256	QLD 4131
Paul Sekava raia		NSW 7180	QLD 3108
Paul Trotter fraia		NSW 7177	QLD 2646
Ryan Loveday raia			QLD 4500
Robert Wesener fraia		NSW 5802	QLD 2633

www.fultontrotter.com.au

PHASE **SCHEMATIC DESIGN**

CLIENT NSW Department of Education

PROJECT Samuel Gilbert Public School

ADDRESS Ridgecrop Drive
Castle Hill, NSW

DRAWING **BUILDING N - GROUND FLOOR PLAN**

Figured dimensions take precedence over scale dimensions. Contractors must verify all dimensions on site before commencing any work or making shop drawings.

PROJECT NUMBER	DIRECTOR	CHECKED
7068SG01	JW	AS

DRAWING NUMBER	REVISION
SD-N-2002	P22

Copyright

This drawing shows design features and elements of a design prepared by Fulton Trotter Architects and is to be used only for work authorised in writing by the designers. It cannot be copied directly or indirectly, in whole or in part, nor shall it be used for any other building purposes. Unauthorised use will be considered an infringement of these rights.

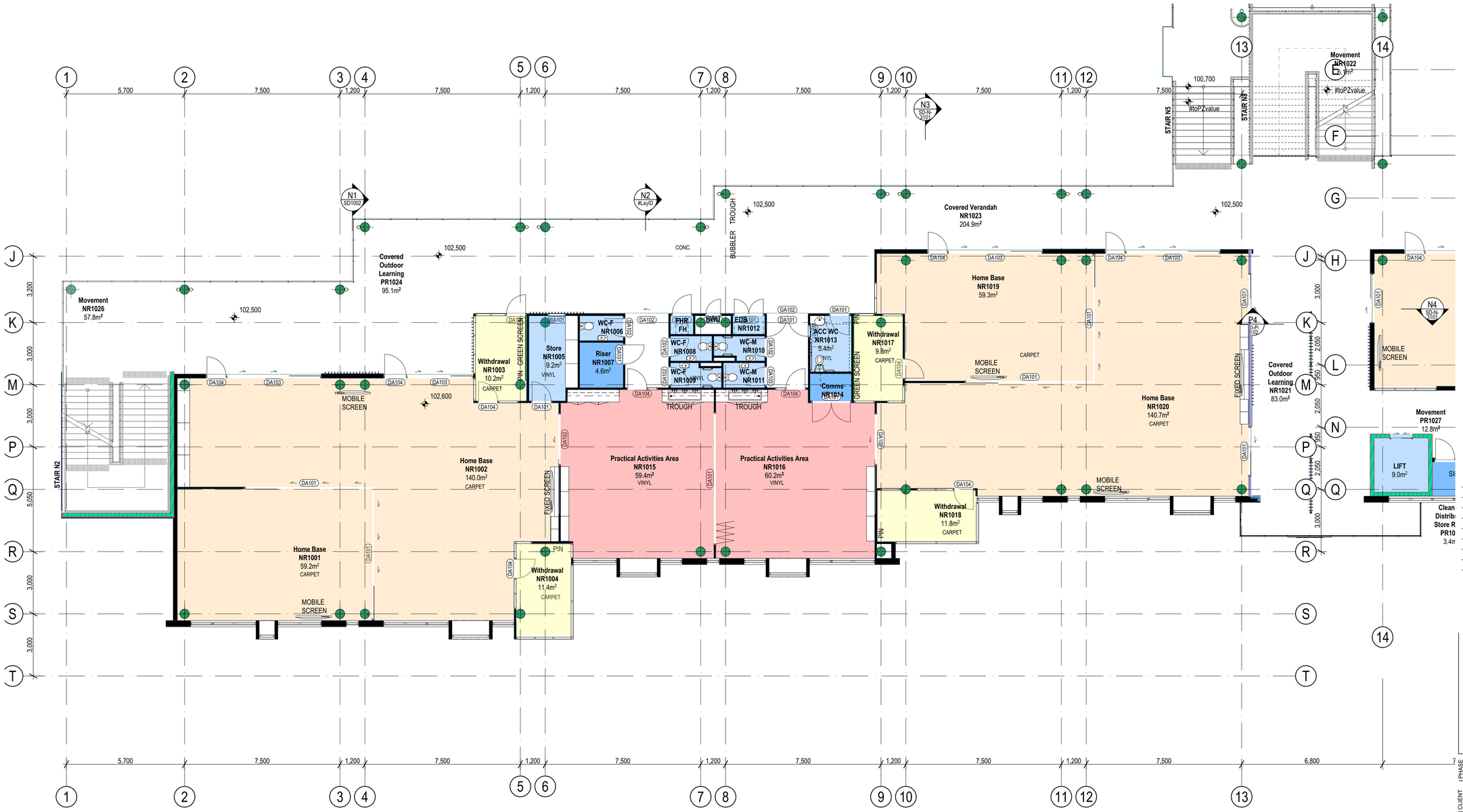

REV.	DESCRIPTION	DATE	INIT.
P13	SD / SSDA Client Review Issue	10/10/18	AB
P14	SSDA Draft Issue	05/11/18	AB
P15	SSDA Final Coordination Issue	07.11.18	AB
P16	SSDA Issue	12/11/18	AB
P17	SD ISSUE	19/11/18	AB
P18	SD Draft Amendments	05/02/18	WG
P19	Revised SSDA Issue	28/02/19	AB
P20	SSDA Response to Submissions	13/03/19	AB
P21	SSDA Response to Submissions	07/05/19	AB

fulton trotter
ARCHITECTS

SYDNEY
Level 3, 35 Spring Street
PO Box 1669
Bondi Junction, NSW 2022
t. (02) 9369 5941
e. sydney@fultontrotter.com.au

BRISBANE
SYDNEY

DIRECTORS

Greg Isaac raia		NSW 6855	QLD 2920
Justine Ebzery raia			QLD 3313
John Ward raia	VIC 18804	NSW 8371	QLD 3847
Katerina Dracopoulos raia			QLD 4529
Mark Trotter fraia	VIC 17691	NSW 4421	QLD 1870
Nathan Hildebrandt raia		NSW 10256	QLD 4131
Paul Sekava raia		NSW 7180	QLD 3108
Paul Trotter fraia		NSW 7177	QLD 2646
Ryan Loveday raia			QLD 4500
Robert Wesener fraia		NSW 5802	QLD 2633

www.fultontrotter.com.au

PHASE **SCHEMATIC DESIGN**

CLIENT NSW Department of Education

PROJECT Samuel Gilbert Public School

ADDRESS Ridgecrop Drive
Castle Hill, NSW

DRAWING **BUILDING N - LEVEL 1 FLOOR PLAN**

Figured dimensions take precedence over scale dimensions. Contractors must verify all dimensions on site before commencing any work or making shop drawings.

PROJECT NUMBER	DIRECTOR	CHECKED
7068SG01	JW	AS

DRAWING NUMBER	REVISION
SD-N-2003	P21

N1 SD1002 · N2 #LayID · N3 SD-N-3101 · P1 SD-P-3101 · 1 SD1607 · 2 SD1607

NSW GOVERNMENT | Planning, Industry & Environment

Issued under the Environmental Planning and Assessment Act 1979

Approved Application No: SSD-9274 Signed

Granted on the: 15 February 2020 Sheet No: 25 of 57

1 PLAN
LEVEL 1 FLOOR PLAN
SCALE: 1:100

150mm @ A1

plot date: Tuesday, 7 May 2019 file location: BIM Server: sydbimsyd 21 - BIM Server 21/7068 SGPS

Copyright

This drawing shows design features and elements of a design prepared by Fulton Trotter Architects and is to be used only for work authorised in writing by the designers. It cannot be copied directly or indirectly, in whole or in part, nor shall it be used for any other building purposes. Unauthorised use will be considered an infringement of these rights.

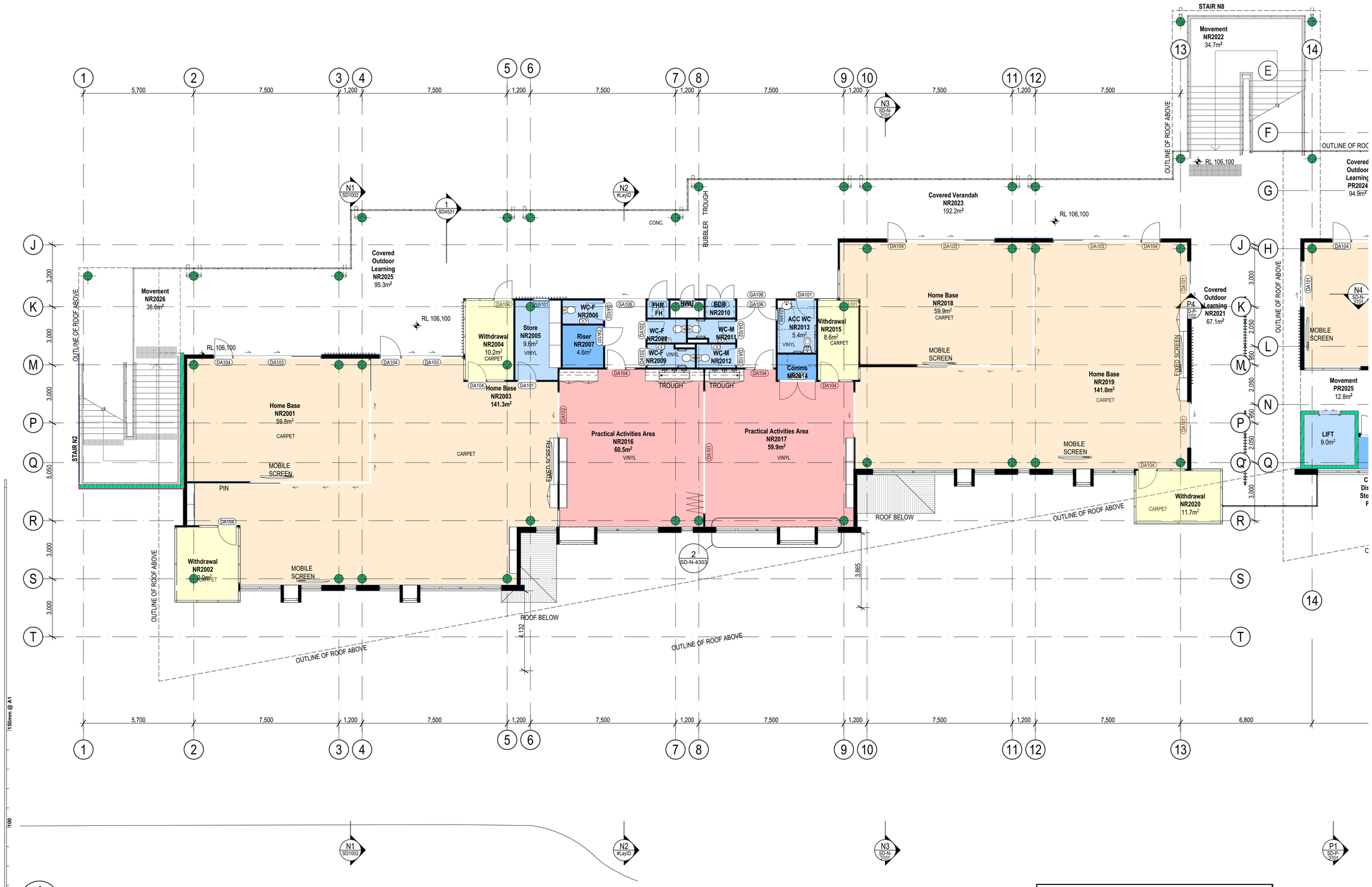

REV.	DESCRIPTION	DATE	INIT.
P12	SD / SSDA Client Review Issue	10/10/18	AB
P13	SSDA Draft Issue	05/11/18	AB
P14	SSDA Final Coordination Issue	07.11.18	AB
P15	SSDA Issue	12/11/18	AB
P16	SD ISSUE	19/11/18	AB
P17	SD Draft Amendments	05/02/18	WG
P18	Revised SSDA Issue	28/02/19	AB
P19	SSDA Response to Submissions	13/03/19	AB
P20	SSDA Response to Submissions	07/05/19	AB

fulton trotter
ARCHITECTS

SYDNEY
Level 3, 35 Spring Street
PO Box 1669
Bondi Junction, NSW 2022
t. (02) 9369 5941
e. sydney@fultontrotter.com.au

BRISBANE
SYDNEY

DIRECTORS

Greg Isaac raia		NSW 6855	QLD 2920
Justine Ebzery raia			QLD 3313
John Ward raia	VIC 18804	NSW 8371	QLD 3847
Katerina Dracopoulos raia			QLD 4529
Mark Trotter fraia	VIC 17691	NSW 4421	QLD 1970
Nathan Hildebrandt raia		NSW 10256	QLD 4131
Paul Sekava raia		NSW 7180	QLD 3108
Paul Trotter fraia		NSW 7177	QLD 2646
Ryan Loveday raia			QLD 4500
Robert Wesener fraia		NSW 5802	QLD 2633

www.fultontrotter.com.au

PHASE **SCHEMATIC DESIGN**

CLIENT NSW Department of Education

PROJECT Samuel Gilbert Public School

ADDRESS Ridgecrop Drive
Castle Hill, NSW

DRAWING **BUILDING N - LEVEL 2 FLOOR PLAN**

1 PLAN
LEVEL 2 FLOOR PLAN
SCALE: 1:100

NSW GOVERNMENT | Planning, Industry & Environment

Issued under the Environmental Planning and Assessment Act 1979

Approved Application No: SSD-9274 Signed:

Granted on the: 15 February 2020 Sheet No: 26 of 57

Figured dimensions take precedence over scale dimensions. Contractors must verify all dimensions on site before commencing any work or making shop drawings.

PROJECT NUMBER	DIRECTOR	CHECKED
7068SG01	JW	AS

DRAWING NUMBER	REVISION
SD-N-2004	P20

plot date: Tuesday, 7 May 2019 file location: BIM Server: sydbimsyd 21 - BIM Server 21/7068 SGPS

Copyright

This drawing shows design features and elements of a design prepared by Fulton Trotter Architects and is to be used only for work authorised in writing by the designers. It cannot be copied directly or indirectly, in whole or in part, nor shall it be used for any other building purposes. Unauthorised use will be considered an infringement of these rights.

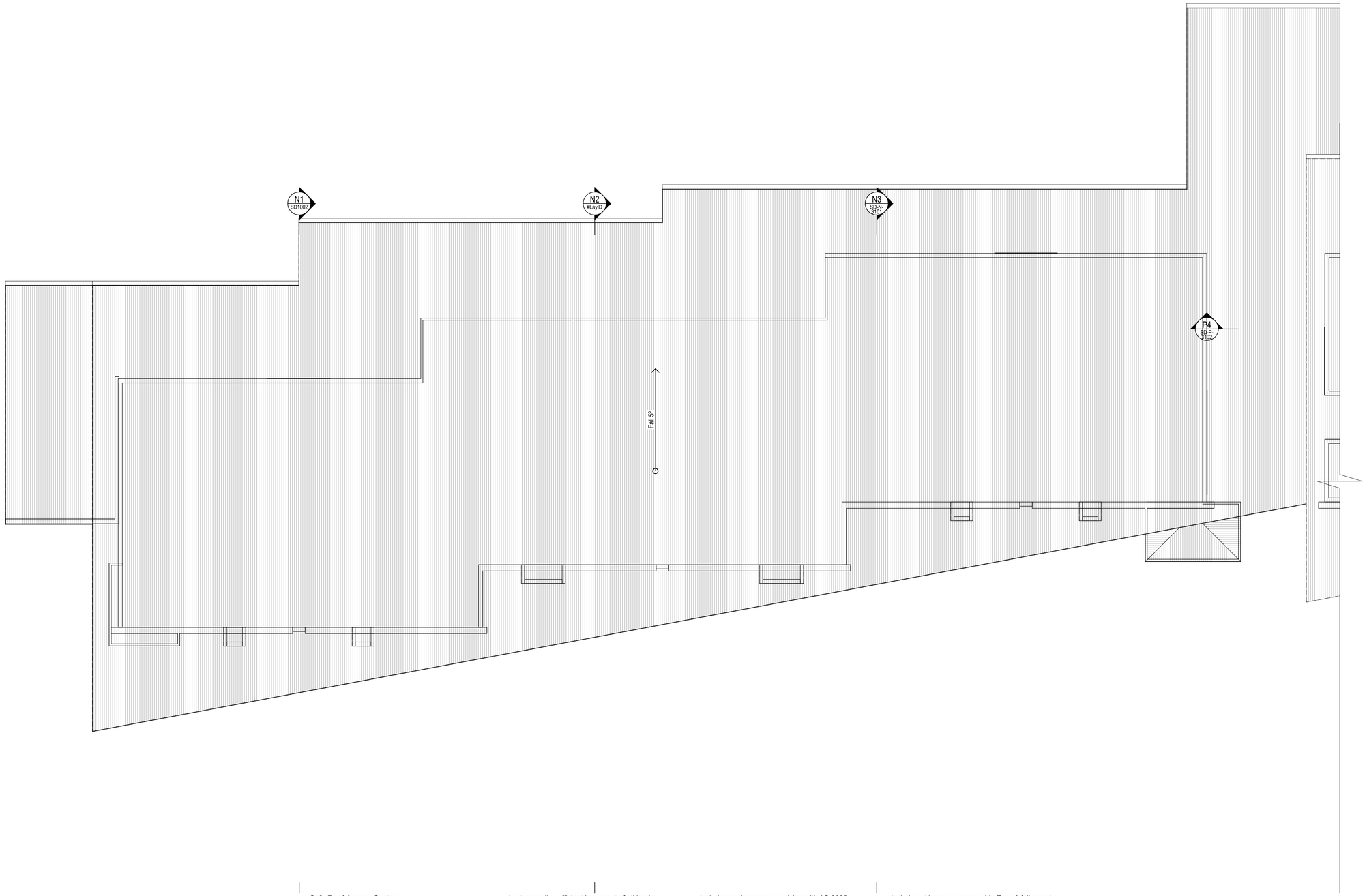

1 **PLAN**

ROOF PLAN - BUILDING N

SCALE: 1:100

Safe Roof Access System

A safe roof access system shall be provided that complies with the following Australian Standards -

- Industrial fall-arrest systems and devices - Selection, use and maintenance: To AS/NZS 1891.4
- Industrial fall-arrest systems and devices - Safety belts and harnesses: to AS/NZS 1891.1
- Industrial fall-arrest systems and devices - Horizontal lifeline and rail systems: to AS/NZS 1891.2
- Industrial fall-arrest systems and devices - Fall-arrest devices: to AS/NZS 1891.3
- Industrial safety belts and harnesses - Selection, use and maintenance: to AS 2626 (for anchorages only)

The system shall provide a complete fall-arrest roof safety system that:

- Includes a fixed access ladder in a lockable location to provide access to the roofs of multi-storey buildings
- has minimal visual impact on the completed roof, and is compatible with the roofing materials, construction, loading constraints and colours;
- is structurally sufficient in respect of all loads reasonably expected to be imposed on it, and has no adverse structural or other effect on the completed roof;
- may include a number of fully-compatible subsystems, all from one manufacturer/supplier, that allow users to work safely at any point on the roof at all times without the need to disconnect harnesses or restraint lines and lanyards completely, or to carry components of other systems with them;
- prevents free falls wherever possible, and limits possible free falls to the absolute minimum consistent with the user's anticipated work tasks (600mm or less wherever possible, but in no case exceeding 2000 mm);
- allows restrained falls on non-fragile roofed areas only, and includes additional diversionary anchorages near roof edges to prevent a pendulum effect in the event of a fall;
- includes removable means of protecting sharp edges that any line or lanyard may come in contact with, in the event of a free fall;
- exerts a force not exceeding 6kN on any user who is secured to it, and falls;
- distributes fall-arrest forces over the body so that injury is minimised after a fall, and that holds a user in a suitable attitude for rescue after a fall;
- includes anchorages complying with AS 2626;
- has all anchorages positioned so that line and lanyard attachment hardware is kept clear of sharp edges;
- does not include the use of slings, or backhooking of lanyards, as part of an anchorage;
- may include single point, one-person anchorages that have a minimum ultimate strength in the direction of loading of not less than 15kN;
- includes heavy duty, easily operated attachment hardware, other than snaphooks, that is appropriately sized for all lines and lanyards provided as part of the systems;
- includes carrying bags for each complete set of personal fall-arrest equipment;
- includes all necessary labels and signs with an expected life equal to the item referred to;
- remains intact, usable and water-resistant under the local and regional ambient climatic conditions with a minimum amount of maintenance;
- includes at least four ladder securing access points to the roof edge or gutter, including a level concrete slab at ground level, unless specified elsewhere in the documents;
- includes at least one removable Type 3 fall-arrest device, that may be attached anywhere a free fall is possible, to assist in the immediate recovery of a user who has fallen;
- includes at least two fully adjustable harnesses, each with an attachment point to front and back. Restraint belts will not be allowed;
- includes the appropriate number (but not less than two) of lanyards, restraint lines, and pole lines as appropriate: each with energy-absorbing fall-arrest characteristics or devices fitted; and
- is certified by a Registered Professional Engineer specialising in structural design and certification.

NSW GOVERNMENT | Planning, Industry & Environment

Issued under the Environmental Planning and Assessment Act 1979

Approved Application No: SSD-9274 Signed

Granted on the: 15 February 2020 Sheet No: 27 of 57

REV.	DESCRIPTION	DATE	INIT.
P1	SD / SSDA Client Review Issue	10/10/18	AB
P8	SSDA Draft Issue	05/11/18	AB
P9	SSDA Final Coordination Issue	07.11.18	AB
P10	SSDA Issue	12/11/18	AB
P11	SD ISSUE	19/11/18	AB
P12	SD Draft Amendments	05/02/18	WG
P13	Revised SSDA Issue	28/02/19	AB
P14	SSDA Response to Submissions	13/03/19	AB
P15	SSDA Response to Submissions	07/05/19	AB

fulton trotter ARCHITECTS

SYDNEY
Level 3, 35 Spring Street t. (02) 9369 5941
PO Box 1669 e. sydney@fultontrotter.com.au
Bondi Junction, NSW 2022

BRISBANE
SYDNEY

DIRECTORS

Greg Isaac raia		NSW 6855	QLD 2920
Justine Ebzery raia			QLD 3313
John Ward raia	VIC 18804	NSW 8371	QLD 3847
Katerina Dracopoulos raia			QLD 4529
Mark Trotter fraia	VIC 17691	NSW 4421	QLD 1870
Nathan Hildebrandt raia		NSW 10256	QLD 4131
Paul Sekava raia		NSW 7180	QLD 3108
Paul Trotter fraia		NSW 7177	QLD 2646
Ryan Loveday raia			QLD 4500
Robert Wesener fraia		NSW 5802	QLD 2633

www.fultontrotter.com.au

SCHEMATIC DESIGN

NSW Department of Education

PROJECT: Samuel Gilbert Public School

ADDRESS: Ridgecrop Drive
Castle Hill, NSW

DRAWING: **BUILDING N - ROOF PLAN**

Figured dimensions take precedence over scale dimensions. Contractors must verify all dimensions on site before commencing any work or making shop drawings.

PROJECT NUMBER	DIRECTOR	CHECKED
7068SG01	JW	AS

DRAWING NUMBER	REVISION
SD-N-2101	P15

150mm @ A1 | 100 | 50 | 50 | 100 | 150mm @ A1

plot date: Tuesday, 7 May 2019 file location: BIM Server: sydbimsyd 21 - BIM Server 21/7068 SGPS

Copyright

This drawing shows design features and elements of a design prepared by Fulton Trotter Architects and is to be used only for work authorised in writing by the designers. It cannot be copied directly or indirectly, in whole or in part, nor shall it be used for any other building purposes. Unauthorised use will be considered an infringement of these rights.

1 **ELEVATION**
STAFF / ADMIN / LIBRARY NORTHERN ELEVATION
SCALE: 1:100

1 **ELEVATION**
STAFF / ADMIN / LIBRARY SOUTHERN ELEVATION
SCALE: 1:100

Planning, Industry & Environment
NSW GOVERNMENT
Issued under the Environmental Planning and Assessment Act 1979

Approved Application No: SSD-9274 Signed

Granted on the: 15 February 2020 Sheet No: 28 of 57

REV.	DESCRIPTION	DATE	INIT.
P1	SD / SSDA Client Review Issue	10/10/18	AB
P11	SSDA Draft Issue	05/11/18	AB
P12	SSDA Final Coordination Issue	07.11.18	AB
P13	SSDA Issue	12/11/18	AB
P14	SD ISSUE	19/11/18	AB
P15	SD Draft Amendments	05/02/18	WG
P16	Revised SSDA Issue	28/02/19	AB
P17	SSDA Response to Submissions	13/03/19	AB
P18	SSDA Response to Submissions	07/05/19	AB

fulton trotter
ARCHITECTS

SYDNEY
Level 3, 35 Spring Street t. (02) 9369 5941
PO Box 1669 e. sydney@fultontrotter.com.au
Bondi Junction, NSW 2022

BRISBANE
SYDNEY

DIRECTORS

Greg Isaac raia		NSW 6855	QLD 2920
Justine Elzery raia			QLD 3313
John Ward raia	VIC 18804	NSW 8371	QLD 3847
Katerina Dracopoulos raia			QLD 4529
Mark Trotter fraia	VIC 17691	NSW 4421	QLD 1870
Nathan Hildebrandt raia		NSW 10256	QLD 4131
Paul Sekava raia		NSW 7180	QLD 3108
Paul Trotter fraia		NSW 7177	QLD 2646
Ryan Loveday raia			QLD 4500
Robert Wesener fraia		NSW 5802	QLD 2633

www.fultontrotter.com.au

PHASE **SCHEMATIC DESIGN**

CLIENT NSW Department of Education

PROJECT Samuel Gilbert Public School

ADDRESS Ridgecrop Drive
Castle Hill, NSW

DRAWING **BUILDING N - NORTH SOUTH ELEVATIONS**

Figured dimensions take precedence over scale dimensions. Contractors must verify all dimensions on site before commencing any work or making shop drawings.

PROJECT NUMBER	DIRECTOR	CHECKED
7068SG01	JW	AS

DRAWING NUMBER	REVISION
SD-N-3001	P18

Copyright

This drawing shows design features and elements of a design prepared by Fulton Trotter Architects and is to be used only for work authorised in writing by the designers. It cannot be copied directly or indirectly, in whole or in part, nor shall it be used for any other building purposes. Unauthorised use will be considered an infringement of these rights.

1 **ELEVATION**
STAFF / ADMIN EASTERN ELEVATION
SCALE: 1:100

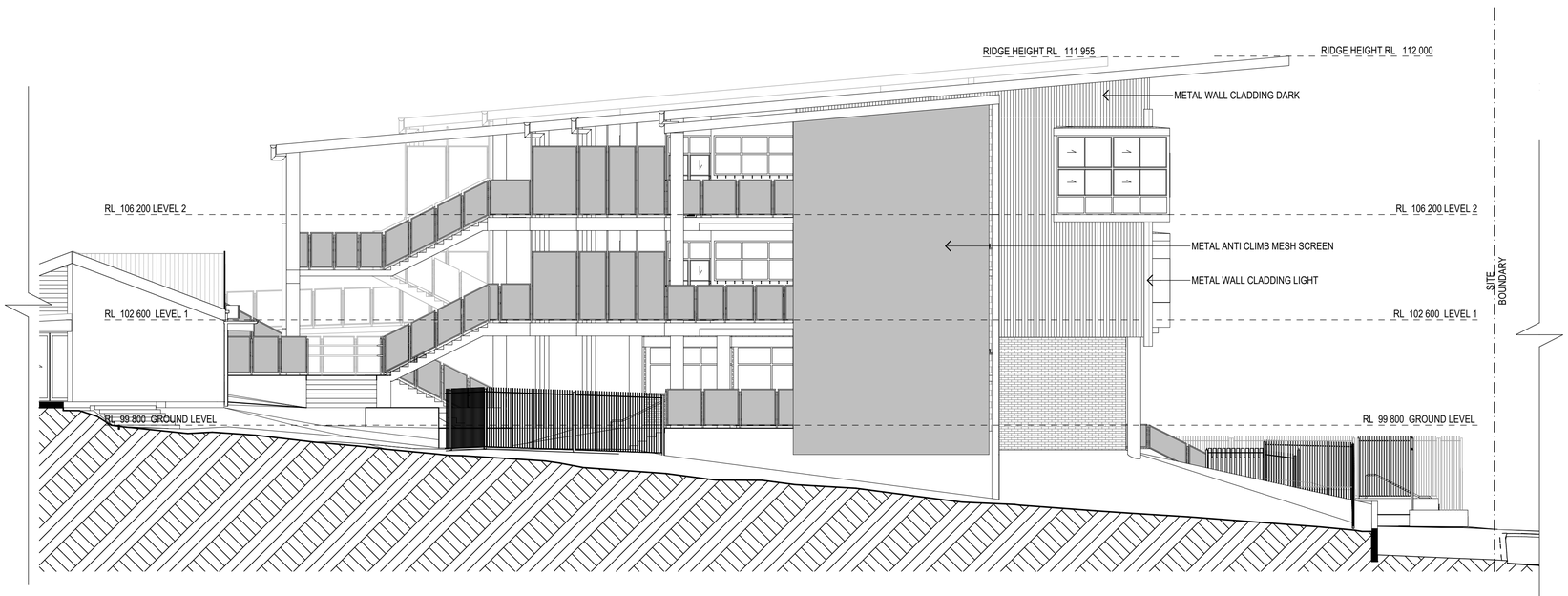

1 **ELEVATION**
STAFF / ADMIN WESTERN ELEVATION
SCALE: 1:100

150mm @ A1 | 100 | 50

plot date: Tuesday, 7 May 2019 file location: BIM Server: sydbimsyd 21 - BIM Server 21/7068 SGPS

NSW GOVERNMENT | Planning, Industry & Environment

Issued under the Environmental Planning and Assessment Act 1979

Approved Application No: SSD-9274 Signed

Granted on the: 15 February 2020 Sheet No: 29 of 57

REV.	DESCRIPTION	DATE	INIT.
P1	SD / SSDA Client Review Issue	10/10/18	AB
P11	SSDA Draft Issue	05/11/18	AB
P12	SSDA Final Coordination Issue	07.11.18	AB
P13	SSDA Issue	12/11/18	AB
P14	SD ISSUE	19/11/18	AB
P15	SD Draft Amendments	05/02/18	WG
P16	Revised SSDA Issue	28/02/19	AB
P17	SSDA Response to Submissions	13/03/19	AB
P18	SSDA Response to Submissions	07/05/19	AB

fulton trotter ARCHITECTS

SYDNEY
Level 3, 35 Spring Street t. (02) 9369 5941
PO Box 1669 e. sydney@fultontrotter.com.au
Bondi Junction, NSW 2022

BRISBANE
SYDNEY

DIRECTORS

Greg Isaac raia		NSW 6855	QLD 2920
Justine Ebzery raia			QLD 3313
John Ward raia	VIC 18804	NSW 8371	QLD 3847
Katerina Dracopoulos raia			QLD 4529
Mark Trotter fraia	VIC 17691	NSW 4421	QLD 1870
Nathan Hildebrandt raia		NSW 10256	QLD 4131
Paul Sekava raia		NSW 7180	QLD 3108
Paul Trotter fraia		NSW 7177	QLD 2646
Ryan Loveday raia			QLD 4500
Robert Wesener fraia		NSW 5802	QLD 2633

www.fultontrotter.com.au

PHASE **SCHEMATIC DESIGN**

CLIENT NSW Department of Education

PROJECT Samuel Gilbert Public School

ADDRESS Ridgecrop Drive
Castle Hill, NSW

DRAWING **BUILDING N - EAST & WEST ELEVATIONS**

Figured dimensions take precedence over scale dimensions. Contractors must verify all dimensions on site before commencing any work or making shop drawings.

PROJECT NUMBER	DIRECTOR	CHECKED
7068SG01	JW	AS

DRAWING NUMBER	REVISION
SD-N-3002	P18

Copyright

This drawing shows design features and elements of a design prepared by Fulton Trotter Architects and is to be used only for work authorised in writing by the designers. It cannot be copied directly or indirectly, in whole or in part, nor shall it be used for any other building purposes. Unauthorised use will be considered an infringement of these rights.

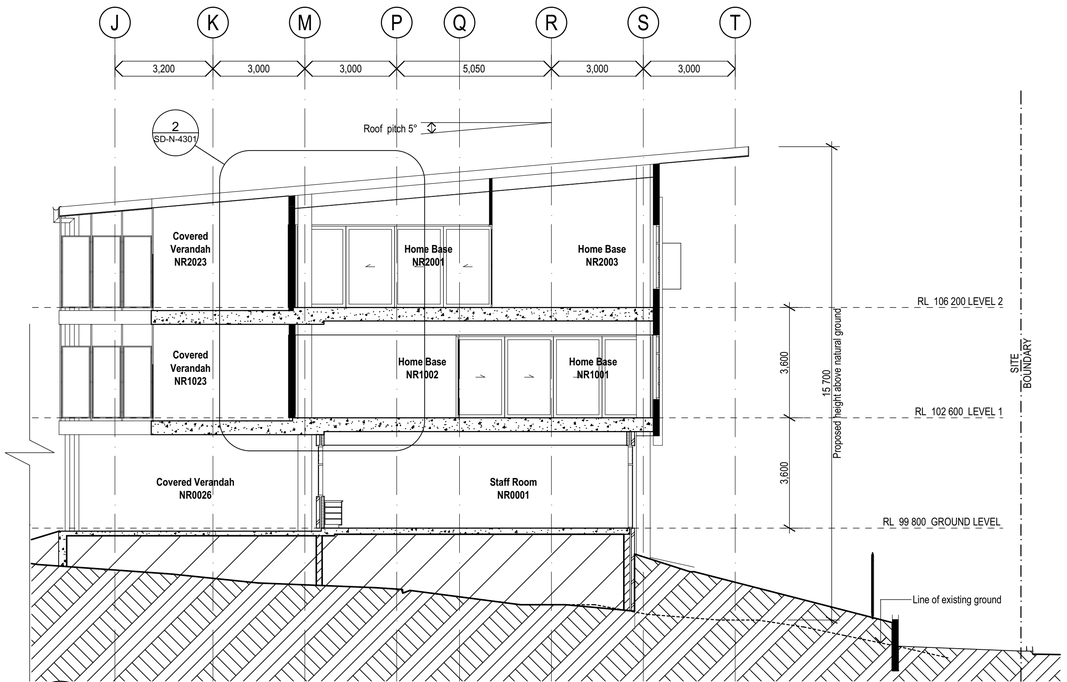

1 SECTION
N1 SECTION
SCALE: 1:100
Refer to: SD-N-2002, SD-N-2003, SD-N-2004

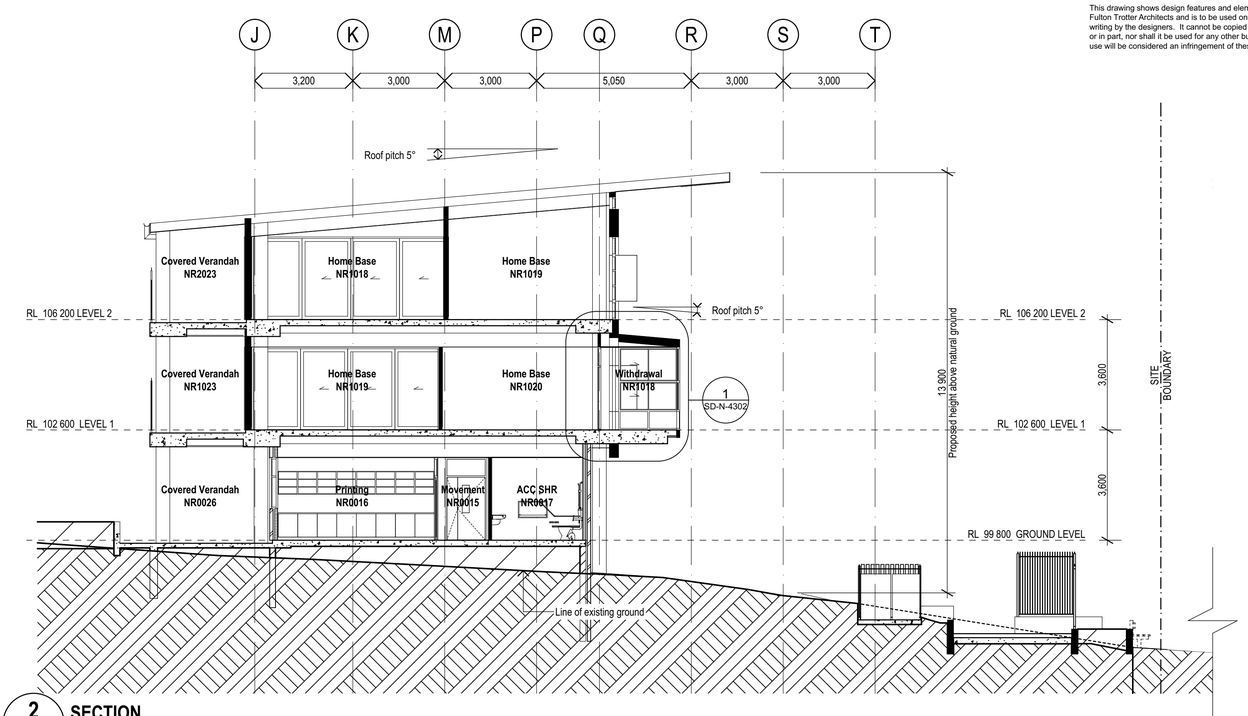

2 SECTION
N3 SECTION
SCALE: 1:100
Refer to: SD-N-2002, SD-N-2003, SD-N-2004

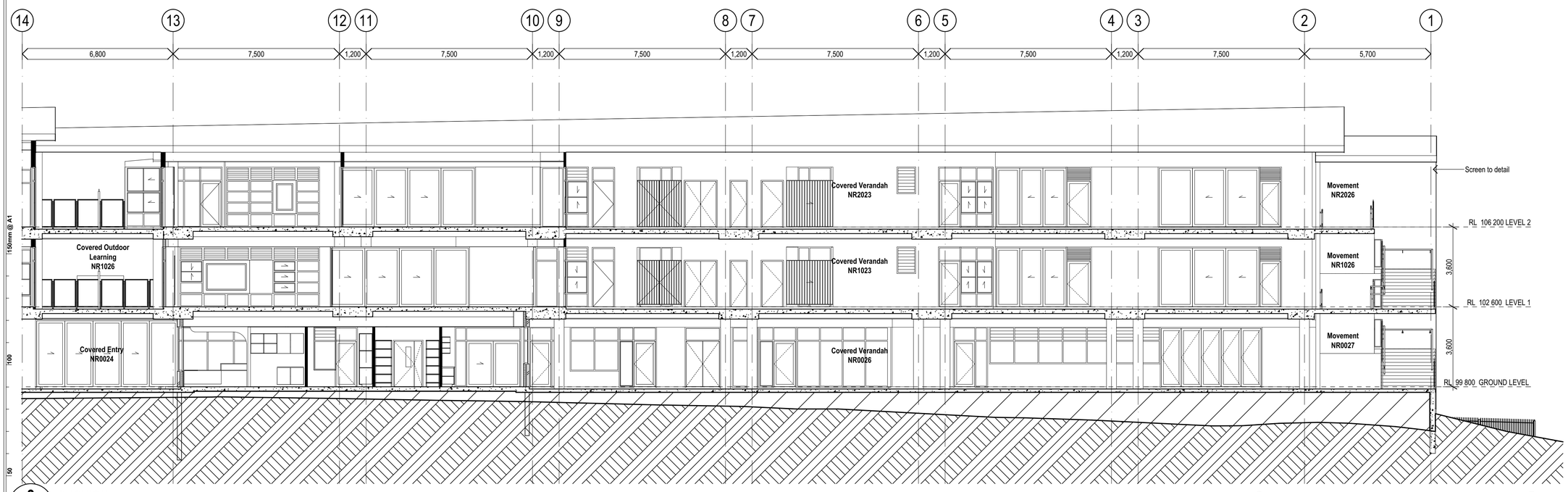

3 SECTION
N4 SECTION
SCALE: 1:100
Refer to: SD-N-2002, SD-N-2003, SD-N-2004

REV.	DESCRIPTION	DATE	INIT.
P4	SD / SSDA Client Review Issue	10/10/18	AB
P5	SSDA Draft Issue	05/11/18	AB
P6	SSDA Final Coordination Issue	07.11.18	AB
P7	SSDA Issue	12/11/18	AB
P8	SD ISSUE	19/11/18	AB
P9	SD Draft Amendments	05/02/18	WG
P10	Revised SSDA Issue	28/02/19	AB
P11	SSDA Response to Submissions	13/03/19	AB
P12	SSDA Response to Submissions	07/05/19	AB

fulton trotter ARCHITECTS

SYDNEY
Level 3, 35 Spring Street t. (02) 9369 5941
PO Box 1669 e. sydney@fultontrotter.com.au
Bondi Junction, NSW 2022

BRISBANE
SYDNEY

DIRECTORS

Greg Isaac raia		NSW 6855	QLD 2920
Justine Ebzery raia			QLD 3313
John Ward raia	VIC 18804	NSW 8371	QLD 3847
Katerina Dracopoulos raia			QLD 4529
Mark Trotter fraia	VIC 17691	NSW 4421	QLD 1870
Nathan Hildebrandt raia		NSW 10256	QLD 4131
Paul Sekava raia		NSW 7180	QLD 3108
Paul Trotter fraia		NSW 7177	QLD 2646
Ryan Loveday raia			QLD 4500
Robert Wesener fraia		NSW 5802	QLD 2633

www.fultontrotter.com.au

PHASE **SCHEMATIC DESIGN**

CLIENT NSW Department of Education

PROJECT Samuel Gilbert Public School

ADDRESS Ridgecrop Drive
Castle Hill, NSW

DRAWING **BUILDING N - SECTIONS N1, N2 & N3**

Figured dimensions take precedence over scale dimensions. Contractors must verify all dimensions on site before commencing any work or making shop drawings.

PROJECT NUMBER	DIRECTOR	CHECKED
7068SG01	JW	AS

DRAWING NUMBER	REVISION
SD-N-3101	P12

NSW GOVERNMENT | Planning, Industry & Environment

Issued under the Environmental Planning and Assessment Act 1979

Approved Application No: SSD-9274 Signed:

Granted on the: 15 February 2020 Sheet No: 30 of 57

Copyright

This drawing shows design features and elements of a design prepared by Fulton Trotter Architects and is to be used only for work authorised in writing by the designers. It cannot be copied directly or indirectly, in whole or in part, nor shall it be used for any other building purposes. Unauthorised use will be considered an infringement of these rights.

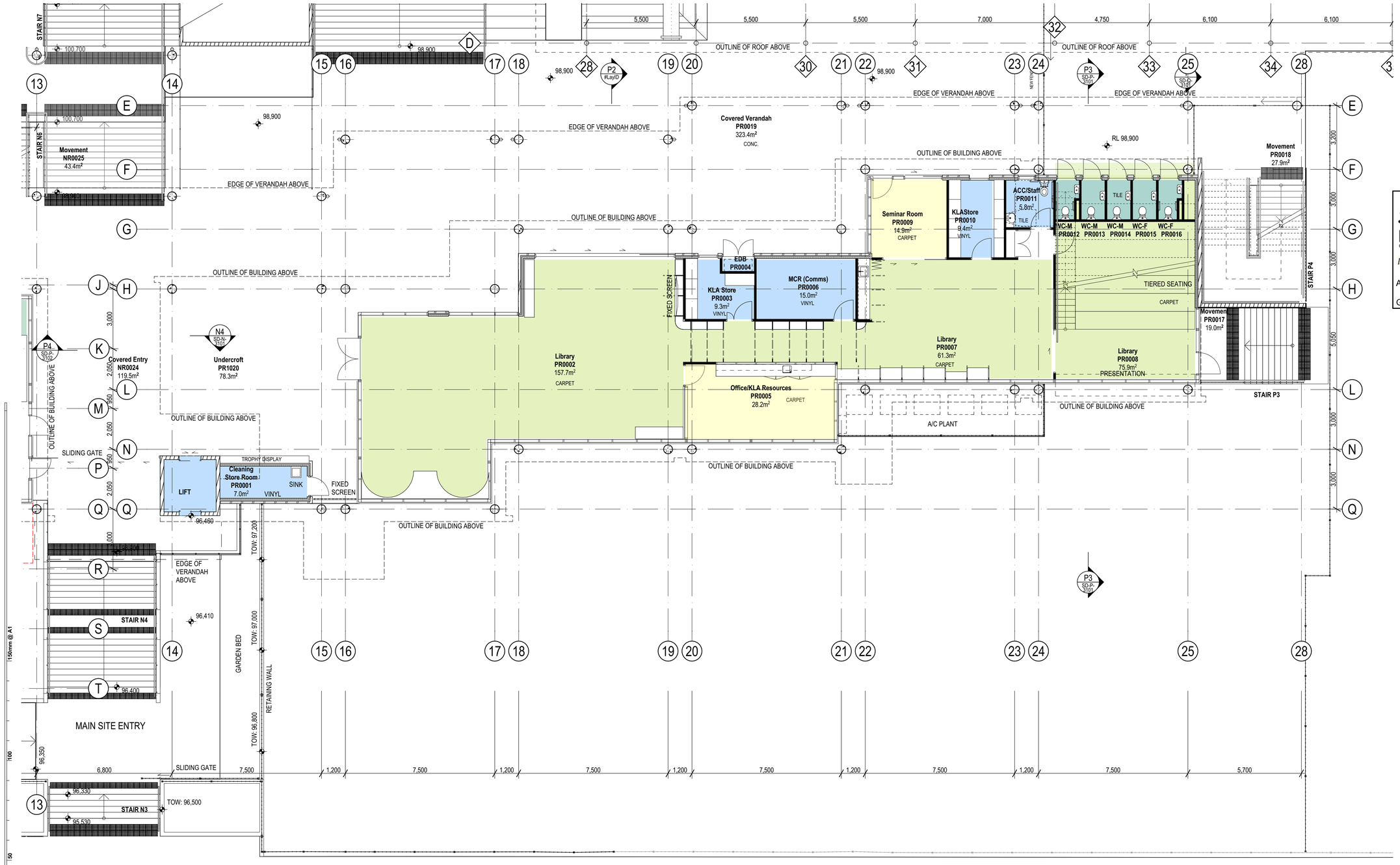

1 PLAN
GROUND FLOOR PLAN
SCALE: 1:100

plot date: Tuesday, 7 May 2019 file location: BIM Server: sydbimsyd 21 - BIM Server 21/7068 SGPS

NSW GOVERNMENT Planning, Industry & Environment

Issued under the Environmental Planning and Assessment Act 1979

Approved Application No: SSD-9274 Signed

Granted on the: 15 February 2020 Sheet No: 31 of 57

NOTE:
WALLS AND DOORS UNDER TIERED SEATING TO BE FIRE RATEED

REV.	DESCRIPTION	DATE	INIT.
P12	SSDA Consultant Report Issue	05/10/18	AB
P13	SD / SSDA Client Review Issue	10/10/18	AB
P14	SSDA Draft Issue	05/11/18	AB
P15	SSDA Final Coordination Issue	07.11.18	AB
P16	SSDA Issue	12/11/18	AB
P17	SD ISSUE	19/11/18	AB
P18	Revised SSDA Issue	28/02/19	AB
P19	SSDA Response to Submissions	13/03/19	AB
P20	SSDA Response to Submissions	07/05/19	AB

fulton trotter ARCHITECTS

SYDNEY
Level 3, 35 Spring Street t. (02) 9369 5941
PO Box 1669 e. sydney@fultontrotter.com.au
Bondi Junction, NSW 2022

BRISBANE
SYDNEY

DIRECTORS

Greg Isaac raia		NSW 6855	QLD 2920
Justine Ebzery raia			QLD 3313
John Ward raia	VIC 18804	NSW 8371	QLD 3847
Katerina Dracopoulos raia			QLD 4529
Mark Trotter fraia	VIC 17691	NSW 4421	QLD 1870
Nathan Hildebrandt raia		NSW 10256	QLD 4131
Paul Sekava raia		NSW 7180	QLD 3108
Paul Trotter fraia		NSW 7177	QLD 2646
Ryan Loveday raia			QLD 4500
Robert Wesener fraia		NSW 5802	QLD 2633

www.fultontrotter.com.au

PHASE **SCHEMATIC DESIGN**

CLIENT NSW Department of Education

PROJECT Samuel Gilbert Public School

ADDRESS Ridgecrop Drive
Castle Hill, NSW

DRAWING **BUILDING P - GROUND FLOOR PLAN**

Figured dimensions take precedence over scale dimensions. Contractors must verify all dimensions on site before commencing any work or making shop drawings.

PROJECT NUMBER	DIRECTOR	CHECKED
7068SG01	JW	AS

DRAWING NUMBER	REVISION
SD-P-2002	P20

Copyright

This drawing shows design features and elements of a design prepared by Fulton Trotter Architects and is to be used only for work authorised in writing by the designers. It cannot be copied directly or indirectly, in whole or in part, nor shall it be used for any other building purposes. Unauthorised use will be considered an infringement of these rights.

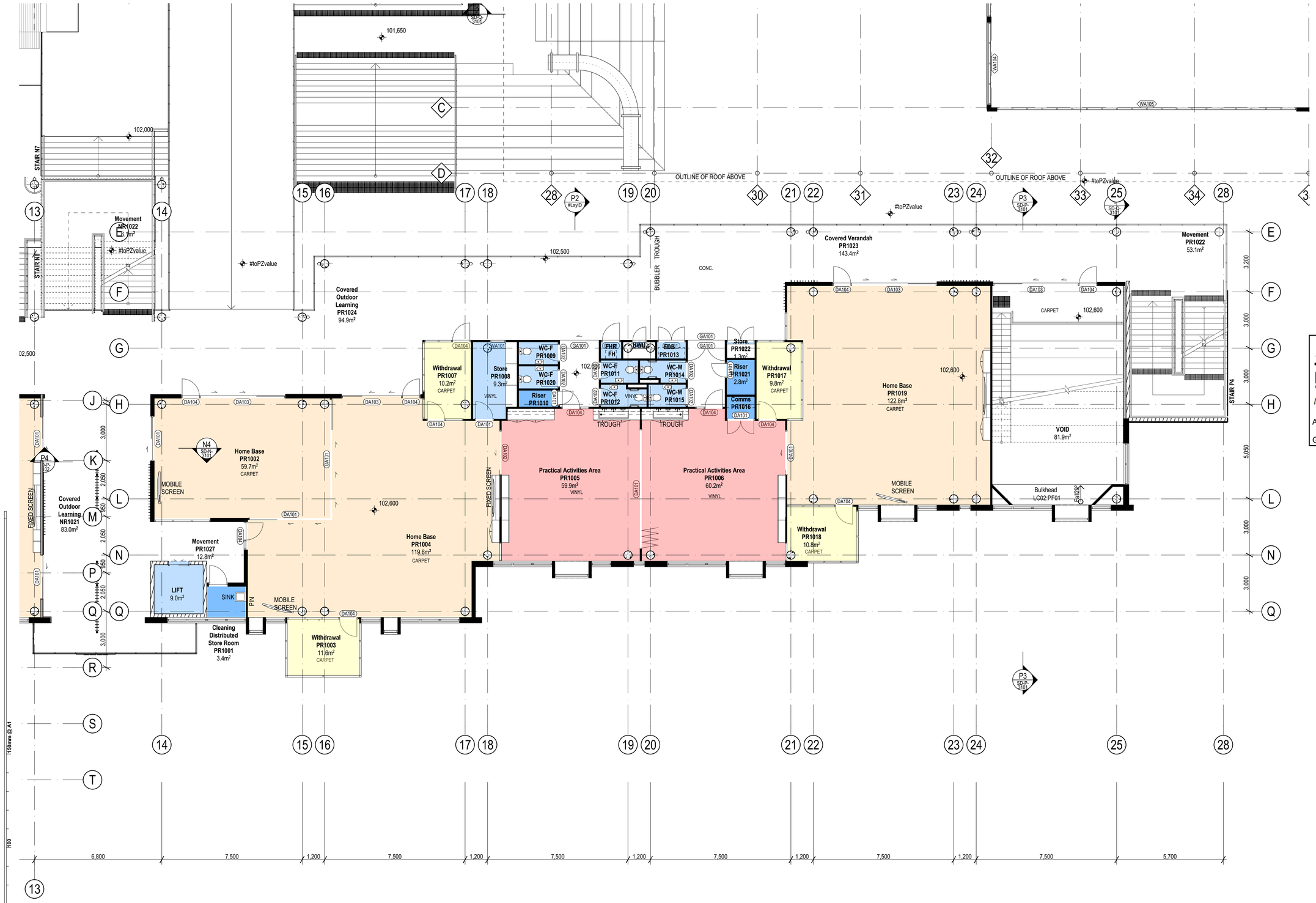

1 PLAN
LEVEL 1 FLOOR PLAN
SCALE: 1:100

plot date: Tuesday, 7 May 2019 file location: BIM Server: sydbimsyd 21 - BIM Server 21/7068 SGPS

Planning, Industry & Environment
NSW GOVERNMENT
Issued under the Environmental Planning and Assessment Act 1979
Approved Application No: SSD-9274 Signed
Granted on the: 15 February 2020 Sheet No: 32 of 57

REV.	DESCRIPTION	DATE	INIT.
P11	SSDA Consultant Report Issue	05/10/18	AB
P12	SD / SSDA Client Review Issue	10/10/18	AB
P13	SSDA Draft Issue	05/11/18	AB
P14	SSDA Final Coordination Issue	07.11.18	AB
P15	SSDA Issue	12/11/18	AB
P16	SD ISSUE	19/11/18	AB
P17	Revised SSDA Issue	28/02/19	AB
P18	SSDA Response to Submissions	13/03/19	AB
P19	SSDA Response to Submissions	07/05/19	AB

fulton trotter ARCHITECTS
SYDNEY
Level 3, 35 Spring Street t. (02) 9369 5941
PO Box 1669 e. sydney@fultontrotter.com.au
Bondi Junction, NSW 2022
BRISBANE
SYDNEY
DIRECTORS
Greg Isaac raia NSW 6855 QLD 2920
Justine Ebbery raia QLD 3313
John Ward raia VIC 18804 NSW 8371 QLD 3847
Katerina Dracopoulos raia QLD 4529
Mark Trotter fraia VIC 17691 NSW 4421 QLD 1870
Nathan Hildebrandt raia NSW 10256 QLD 4131
Paul Sekava raia NSW 7180 QLD 3108
Paul Trotter fraia NSW 7177 QLD 2646
Ryan Loveday raia QLD 4500
Robert Wesener fraia NSW 5802 QLD 2633
www.fultontrotter.com.au

PHASE **SCHEMATIC DESIGN**

CLIENT NSW Department of Education

PROJECT Samuel Gilbert Public School

ADDRESS Ridgecrop Drive
Castle Hill, NSW

DRAWING **BUILDING P - LEVEL 1 FLOOR PLAN**

Figured dimensions take precedence over scale dimensions. Contractors must verify all dimensions on site before commencing any work or making shop drawings.

PROJECT NUMBER	DIRECTOR	CHECKED
7068SG01	JW	AS

DRAWING NUMBER	REVISION
SD-P-2003	P19

Copyright

This drawing shows design features and elements of a design prepared by Fulton Trotter Architects and is to be used only for work authorised in writing by the designers. It cannot be copied directly or indirectly, in whole or in part, nor shall it be used for any other building purposes. Unauthorised use will be considered an infringement of these rights.

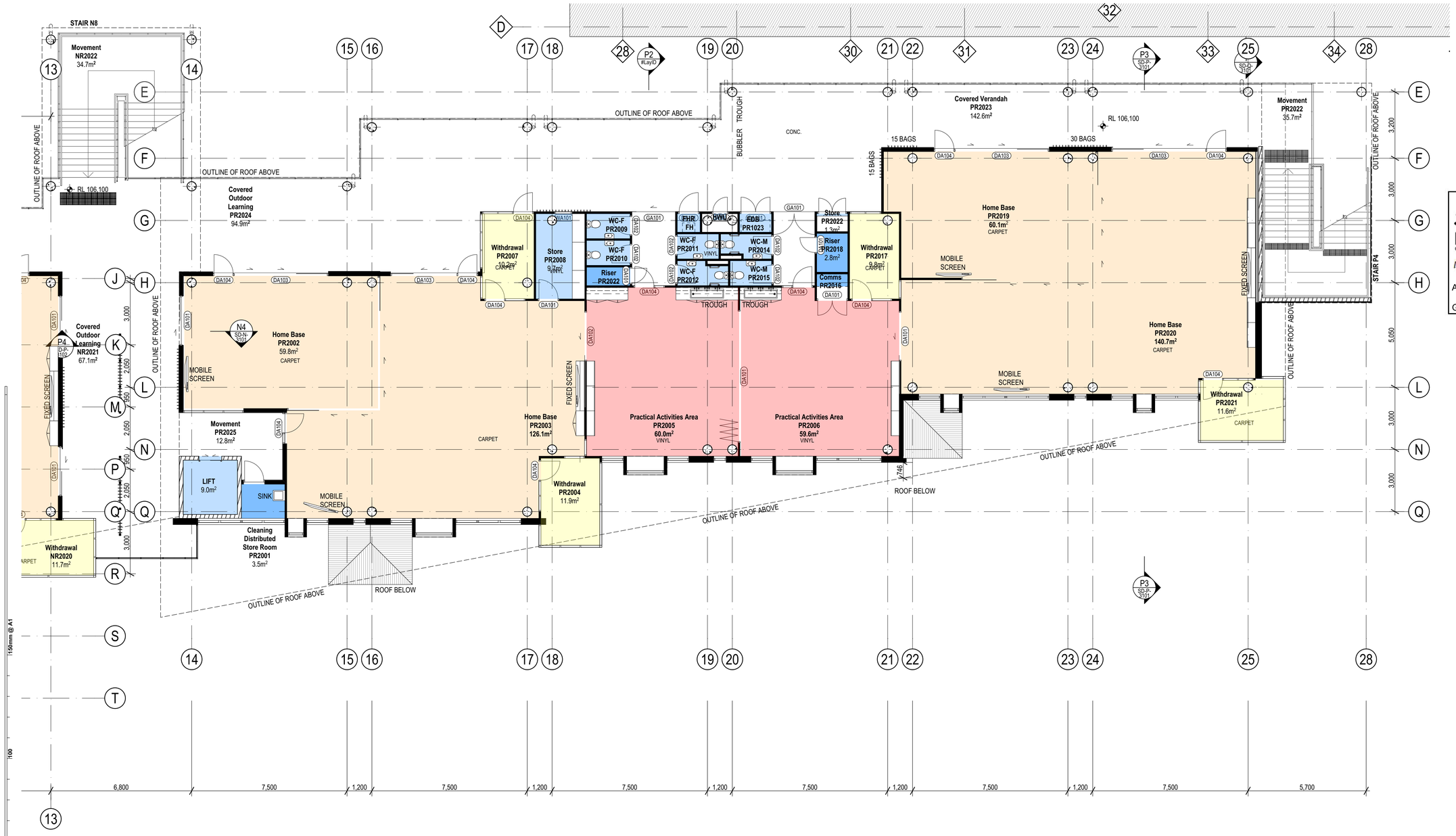

1 PLAN
LEVEL 2 FLOOR PLAN
SCALE: 1:100

plot date: Tuesday, 7 May 2019 file location: BIM Server: sydbimsyd 21 - BIM Server 21/7068 SGPS

Planning, Industry & Environment
NSW GOVERNMENT
Issued under the Environmental Planning and Assessment Act 1979
Approved Application No: SSD-9274 Signed
Granted on the: 15 February 2020 Sheet No: 33 of 57

REV.	DESCRIPTION	DATE	INIT.
P11	SSDA Consultant Report Issue	05/10/18	AB
P12	SD / SSDA Client Review Issue	10/10/18	AB
P13	SSDA Draft Issue	05/11/18	AB
P14	SSDA Final Coordination Issue	07.11.18	AB
P15	SSDA Issue	12/11/18	AB
P16	SD ISSUE	19/11/18	AB
P17	Revised SSDA Issue	28/02/19	AB
P18	SSDA Response to Submissions	13/03/19	AB
P19	SSDA Response to Submissions	07/05/19	AB

fulton trotter
ARCHITECTS
SYDNEY
Level 3, 35 Spring Street t. (02) 9369 5941
PO Box 1669 e. sydney@fultontrotter.com.au
Bondi Junction, NSW 2022
BRISBANE
SYDNEY
DIRECTORS
Greg Isaac raia NSW 6855 QLD 2920
Justine Elzbery raia QLD 3313
John Ward raia VIC 18804 NSW 8371 QLD 3847
Katerina Dracopoulos raia QLD 4529
Mark Trotter fraia VIC 17691 NSW 4421 QLD 1870
Nathan Hildebrandt raia NSW 10256 QLD 4131
Paul Sekava raia NSW 7180 QLD 3108
Paul Trotter fraia NSW 7177 QLD 2646
Ryan Loveday raia QLD 4500
Robert Wesener fraia NSW 5802 QLD 2633
www.fultontrotter.com.au

PHASE **SCHEMATIC DESIGN**

CLIENT NSW Department of Education

PROJECT Samuel Gilbert Public School

ADDRESS Ridgecrop Drive
Castle Hill, NSW

DRAWING **BUILDING P - LEVEL 2 FLOOR PLAN**

Figured dimensions take precedence over scale dimensions. Contractors must verify all dimensions on site before commencing any work or making shop drawings.

PROJECT NUMBER	DIRECTOR	CHECKED
7068SG01	JW	AS

DRAWING NUMBER	REVISION
SD-P-2004	P19

Copyright

This drawing shows design features and elements of a design prepared by Fulton Trotter Architects and is to be used only for work authorised in writing by the designers. It cannot be copied directly or indirectly, in whole or in part, nor shall it be used for any other building purposes. Unauthorised use will be considered an infringement of these rights.

1 **PLAN**
ROOF PLAN - BUILDING P
SCALE: 1:100

Safe Roof Access System
A safe roof access system shall be provided that complies with the following Australian Standards -

- Industrial fall-arrest systems and devices - Selection, use and maintenance: To AS/NZS 1891.4
- Industrial fall-arrest systems and devices - Safety belts and harnesses: to AS/NZS 1891.1
- Industrial fall-arrest systems and devices - Horizontal lifeline and rail systems: to AS/NZS 1891.2
- Industrial fall-arrest systems and devices - Fall-arrest devices: to AS/NZS 1891.3
- Industrial safety belts and harnesses - Selection, use and maintenance: to AS 2626 (for anchorages only)

The system shall provide a complete fall-arrest roof safety system that:
- Includes a fixed access ladder in a lockable location to provide access to the roofs of multi-storey buildings
- has minimal visual impact on the completed roof, and is compatible with the roofing materials, construction, loading constraints and colours;

- is structurally sufficient in respect of all loads reasonably expected to be imposed on it, and has no adverse structural or other effect on the completed roof;
- may include a number of fully-compatible subsystems, all from one manufacturer/supplier, that allow users to work safely at any point on the roof at all times without the need to disconnect harnesses or restraint lines and lanyards completely, or to carry components of other systems with them;
- prevents free falls wherever possible, and limits possible free falls to the absolute minimum consistent with the user's anticipated work tasks (600mm or less wherever possible, but in no case exceeding 2000 mm);
- allows restrained falls on non-fragile roofed areas only, and includes additional diversionary anchorages near roof edges to prevent a pendulum effect in the event of a fall;
- includes removable means of protecting sharp edges that any line or lanyard may come in contact with, in the event of a free fall;
- exerts a force not exceeding 6kN on any user who is secured to it, and falls;
- distributes fall-arrest forces over the body so that injury is minimised after a fall, and that holds a user in a suitable attitude for rescue after a fall;
- includes anchorages complying with AS 2626;
- has all anchorages positioned so that line and lanyard attachment hardware is kept clear of sharp edges;
- does not include the use of slings, or backhooking of lanyards, as part of an anchorage;
- may include single point, one-person anchorages that have a minimum ultimate strength in the direction of loading of not less than 15kN;
- includes heavy duty, easily operated attachment hardware, other than snaphooks, that is appropriately sized for all lines and lanyards provided as part of the systems;
- includes carrying bags for each complete set of personal fall-arrest equipment;
- includes all necessary labels and signs with an expected life equal to the item referred to;
- remains intact, usable and water-resistant under the local and regional ambient climatic conditions with a minimum amount of maintenance;
- includes at least four ladder securing access points to the roof edge or gutter, including a level concrete slab at ground level, unless specified elsewhere in the documents;
- includes at least one removable Type 3 fall-arrest device, that may be attached anywhere a free fall is possible, to assist in the immediate recovery of a user who has fallen;
- includes at least two fully adjustable harnesses, each with an attachment point to front and back. Restraint belts will not be allowed;
- includes the appropriate number (but not less than two) of lanyards, restraint lines, and pole lines as appropriate: each with energy-absorbing fall-arrest characteristics or devices fitted; and
- is certified by a Registered Professional Engineer specialising in structural design and certification.

Planning, Industry & Environment
NSW GOVERNMENT
Issued under the Environmental Planning and Assessment Act 1979
Approved Application No: SSD-9274 Signed
Granted on the: 15 February 2020 Sheet No: 34 of 57

REV.	DESCRIPTION	DATE	INIT.
P8	SSDA Consultant Report Issue	05/10/18	AB
P1	SD / SSDA Client Review Issue	10/10/18	AB
P9	SSDA Draft Issue	05/11/18	AB
P10	SSDA Final Coordination Issue	07.11.18	AB
P11	SSDA Issue	12/11/18	AB
P12	SD ISSUE	19/11/18	AB
P13	Revised SSDA Issue	28/02/19	AB
P14	SSDA Response to Submissions	13/03/19	AB
P15	SSDA Response to Submissions	07/05/19	AB

fulton trotter
ARCHITECTS
SYDNEY
Level 3, 35 Spring Street t. (02) 9369 5941
PO Box 1669 e. sydney@fultontrotter.com.au
Bondi Junction, NSW 2022
BRISBANE
SYDNEY
DIRECTORS
Greg Isaac raia NSW 6855 QLD 2920
Justine Ebzery raia QLD 3313
John Ward raia VIC 18804 NSW 8371 QLD 3847
Katerina Dracopoulos raia QLD 4529
Mark Trotter fraia VIC 17691 NSW 4421 QLD 1870
Nathan Hildebrandt raia NSW 10256 QLD 4131
Paul Sekava raia NSW 7180 QLD 3108
Paul Trotter fraia NSW 7177 QLD 2646
Ryan Loveday raia QLD 4500
Robert Wesener fraia NSW 5802 QLD 2633
www.fultontrotter.com.au

PHASE **SCHEMATIC DESIGN**
CLIENT NSW Department of Education
PROJECT Samuel Gilbert Public School
ADDRESS Ridgecrop Drive
Castle Hill, NSW
DRAWING **BUILDING P - ROOF PLAN**

Figured dimensions take precedence over scale dimensions. Contractors must verify all dimensions on site before commencing any work or making shop drawings.

PROJECT NUMBER	DIRECTOR	CHECKED
7068SG01	JW	AS

DRAWING NUMBER	REVISION
SD-P-2101	P15

Copyright

This drawing shows design features and elements of a design prepared by Fulton Trotter Architects and is to be used only for work authorised in writing by the designers. It cannot be copied directly or indirectly, in whole or in part, nor shall it be used for any other building purposes. Unauthorised use will be considered an infringement of these rights.

1 ELEVATION
SOUTHERN ELEVATION
SCALE: 1:100

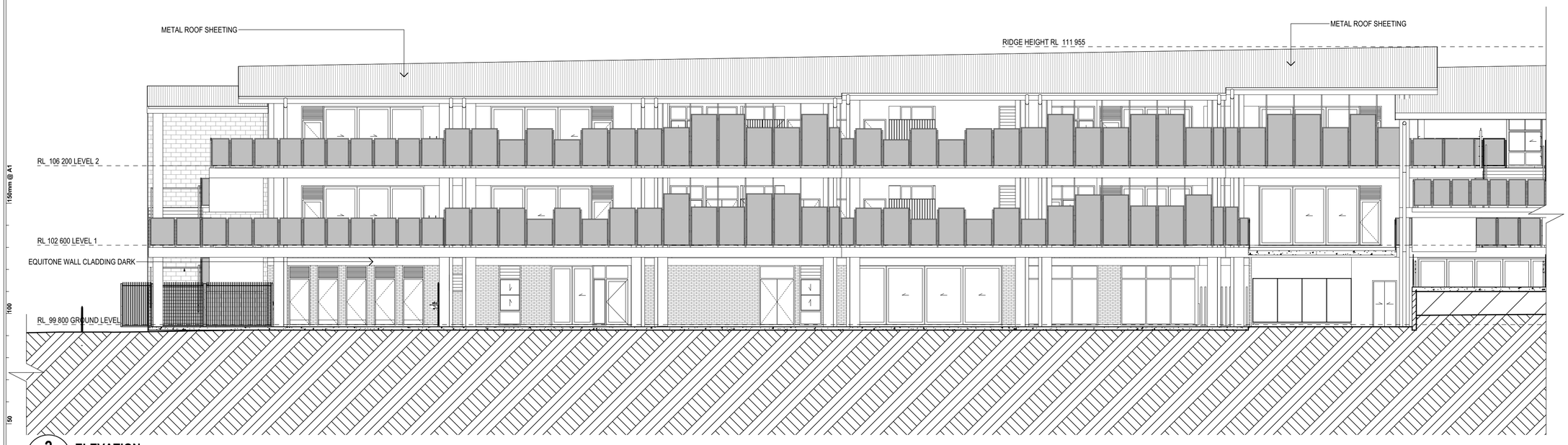

2 ELEVATION
NORTHERN ELEVATION
SCALE: 1:100

150mm @ A1 | 100 | 50

Planning, Industry & Environment
NSW GOVERNMENT
Issued under the Environmental Planning and Assessment Act 1979

Approved Application No: SSD-9274 Signed

Granted on the: 15 February 2020 Sheet No: 35 of 57

REV.	DESCRIPTION	DATE	INIT.
P1	SD / SSDA Client Review Issue	10/10/18	AB
P11	SSDA Draft Issue	05/11/18	AB
P12	SSDA Final Coordination Issue	07.11.18	AB
P13	SSDA Issue	12/11/18	AB
P14	SD ISSUE	19/11/18	AB
P15	SD Draft Amendments	05/02/18	WG
P16	Revised SSDA Issue	28/02/19	AB
P17	SSDA Response to Submissions	13/03/19	AB
P18	SSDA Response to Submissions	07/05/19	AB

fulton trotter
ARCHITECTS

SYDNEY
Level 3, 35 Spring Street t. (02) 9369 5941
PO Box 1669 e. sydney@fultontrotter.com.au
Bondi Junction, NSW 2022

BRISBANE
SYDNEY

DIRECTORS

Greg Isaac raia		NSW 6855	QLD 2920
Justine Ebzery raia			QLD 3313
John Ward raia	VIC 18804	NSW 8371	QLD 3847
Katerina Dracopoulos raia			QLD 4529
Mark Trotter fraia	VIC 17691	NSW 4421	QLD 1870
Nathan Hildebrandt raia		NSW 10256	QLD 4131
Paul Sekava raia		NSW 7180	QLD 3108
Paul Trotter fraia		NSW 7177	QLD 2646
Ryan Loveday raia			QLD 4500
Robert Wesener fraia		NSW 5802	QLD 2633

www.fultontrotter.com.au

SCHEMATIC DESIGN

NSW Department of Education

Samuel Gilbert Public School

Ridgecrop Drive
Castle Hill, NSW

BUILDING P - NORTH & SOUTH ELEVATIONS

Figured dimensions take precedence over scale dimensions. Contractors must verify all dimensions on site before commencing any work or making shop drawings.

PROJECT NUMBER	DIRECTOR	CHECKED
7068SG01	JW	AS

DRAWING NUMBER	REVISION
SD-P-3001	P18

Copyright

This drawing shows design features and elements of a design prepared by Fulton Trotter Architects and is to be used only for work authorised in writing by the designers. It cannot be copied directly or indirectly, in whole or in part, nor shall it be used for any other building purposes. Unauthorised use will be considered an infringement of these rights.

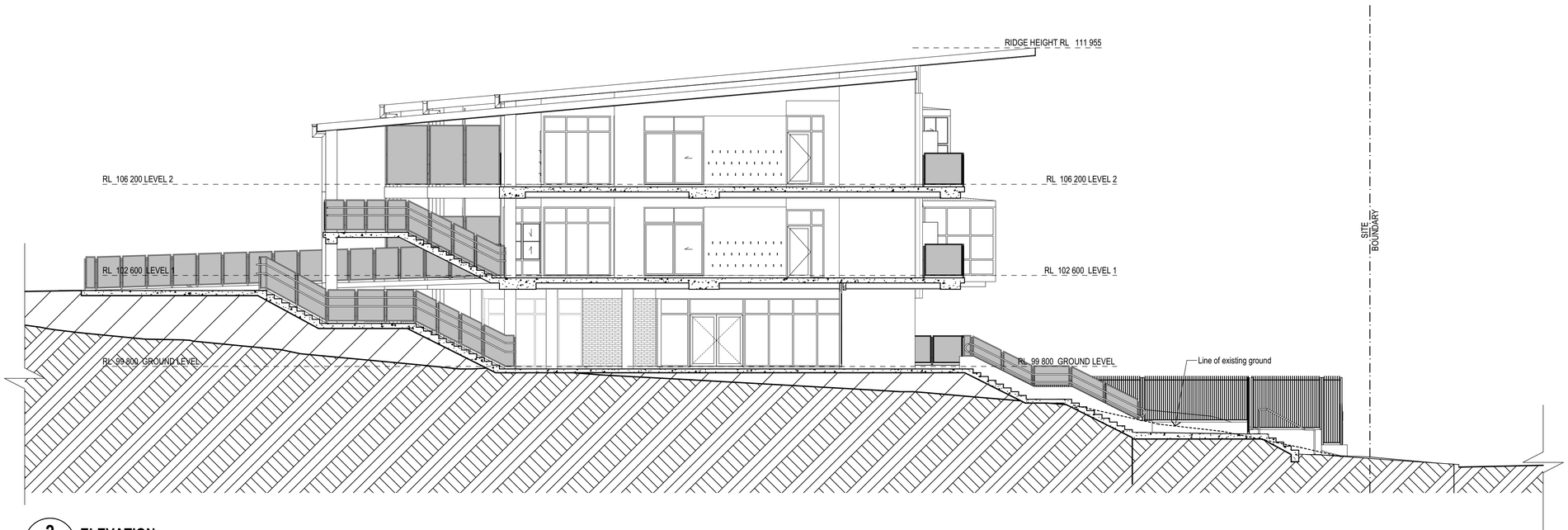

2 ELEVATION
WESTERN ELEVATION
SCALE: 1:100

1 ELEVATION
EASTERN ELEVATION
SCALE: 1:100

plot date: Tuesday, 7 May 2019 file location: BIM Server: sydbimsyd 21 - BIM Server 21/7068 SGPS

NSW GOVERNMENT | Planning, Industry & Environment

Issued under the Environmental Planning and Assessment Act 1979

Approved Application No: SSD-9274 Signed

Granted on the: 15 February 2020 Sheet No: 36 of 57

REV.	DESCRIPTION	DATE	INIT.
P1	SD / SSDA Client Review Issue	10/10/18	AB
P11	SSDA Draft Issue	05/11/18	AB
P12	SSDA Final Coordination Issue	07.11.18	AB
P13	SSDA Issue	12/11/18	AB
P14	SD ISSUE	19/11/18	AB
P15	SD Draft Amendments	05/02/18	WG
P16	Revised SSDA Issue	28/02/19	AB
P17	SSDA Response to Submissions	13/03/19	AB
P18	SSDA Response to Submissions	07/05/19	AB

fulton trotter
ARCHITECTS

SYDNEY
Level 3, 35 Spring Street t. (02) 9369 5941
PO Box 1669 e. sydney@fultontrotter.com.au
Bondi Junction, NSW 2022

BRISBANE
SYDNEY

DIRECTORS

Greg Isaac raia		NSW 6855	QLD 2920
Justine Ebzery raia			QLD 3313
John Ward raia	VIC 18804	NSW 8371	QLD 3847
Katerina Dracopoulos raia			QLD 4529
Mark Trotter fraia	VIC 17691	NSW 4421	QLD 1870
Nathan Hildebrandt raia		NSW 10256	QLD 4131
Paul Sekava raia		NSW 7180	QLD 3108
Paul Trotter fraia		NSW 7177	QLD 2646
Ryan Loveday raia			QLD 4500
Robert Wesener fraia		NSW 5802	QLD 2633

www.fultontrotter.com.au

PHASE **SCHEMATIC DESIGN**

CLIENT NSW Department of Education

PROJECT Samuel Gilbert Public School

ADDRESS Ridgecrop Drive
Castle Hill, NSW

DRAWING **BUILDING P - EAST & WEST ELEVATIONS**

Figured dimensions take precedence over scale dimensions. Contractors must verify all dimensions on site before commencing any work or making shop drawings.

PROJECT NUMBER	DIRECTOR	CHECKED
7068SG01	JW	AS

DRAWING NUMBER	REVISION
SD-P-3002	P18

Copyright

This drawing shows design features and elements of a design prepared by Fulton Trotter Architects and is to be used only for work authorised in writing by the designers. It cannot be copied directly or indirectly, in whole or in part, nor shall it be used for any other building purposes. Unauthorised use will be considered an infringement of these rights.

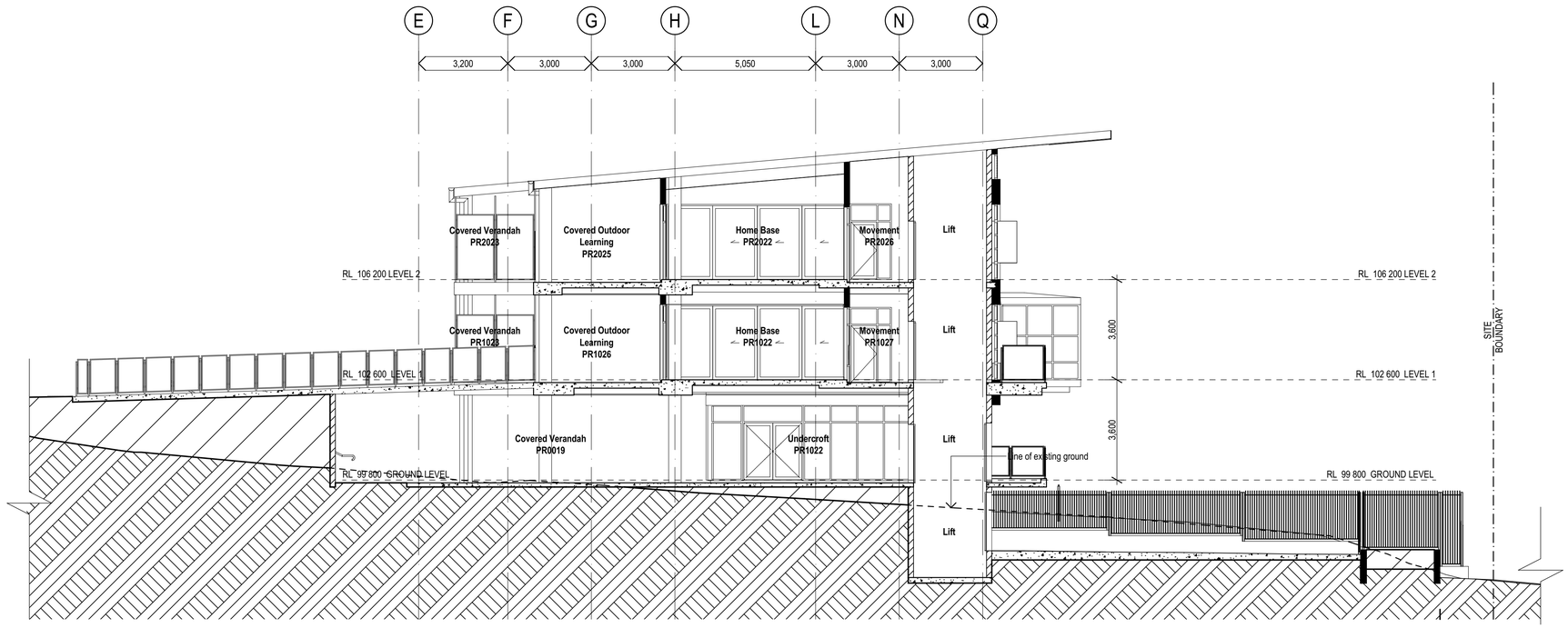

1 **SECTION**

P1 SECTION

SCALE: 1:100
Refer to: SD-P-2002, SD-P-2003, SD-P-2004, SD-P-2101

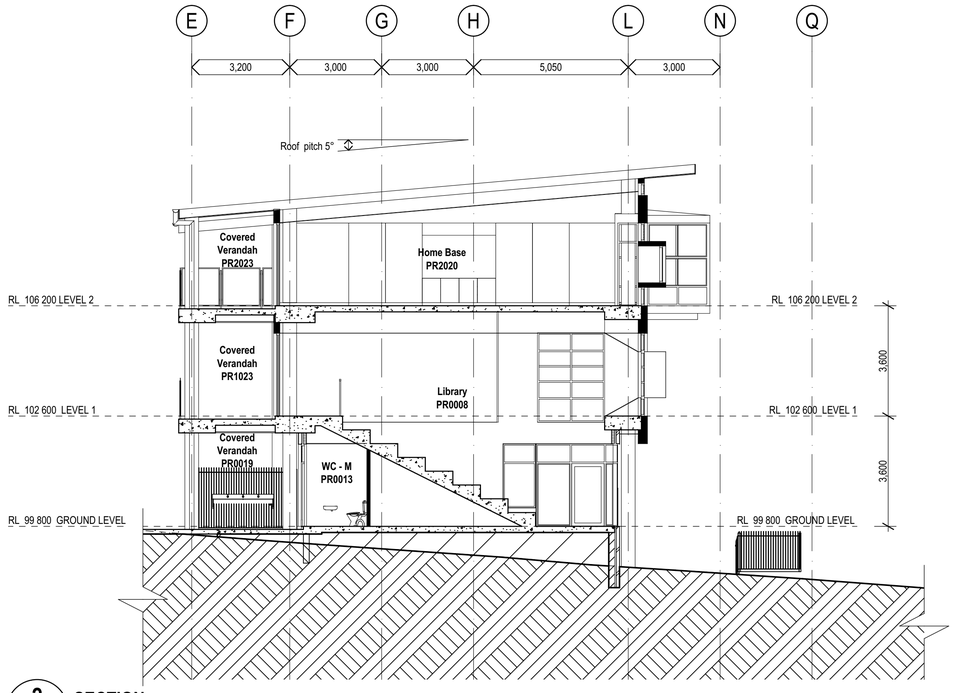

2 **SECTION**

P3 SECTION

SCALE: 1:100
Refer to: SD-P-2002, SD-P-2003, SD-P-2004, SD-P-2101

REV.	DESCRIPTION	DATE	INIT.
P4	SD / SSDA Client Review Issue	10/10/18	AB
P5	SSDA Draft Issue	05/11/18	AB
P6	SSDA Final Coordination Issue	07.11.18	AB
P7	SSDA Issue	12/11/18	AB
P8	SD ISSUE	19/11/18	AB
P9	SD Draft Amendments	05/02/18	WG
P10	Revised SSDA Issue	28/02/19	AB
P11	SSDA Response to Submissions	13/03/19	AB
P12	SSDA Response to Submissions	07/05/19	AB

NSW GOVERNMENT | Planning, Industry & Environment

Issued under the Environmental Planning and Assessment Act 1979

Approved Application No: SSD-9274 Signed

Granted on the: 15 February 2020 Sheet No: 37 of 57

fulton trotter ARCHITECTS

SYDNEY
Level 3, 35 Spring Street t. (02) 9369 5941
PO Box 1669 e. sydney@fultontrotter.com.au
Bondi Junction, NSW 2022

BRISBANE
SYDNEY

DIRECTORS

Greg Isaac raia		NSW 6855	QLD 2920
Justine Ebzery raia			QLD 3313
John Ward raia	VIC 18804	NSW 8371	QLD 3847
Katerina Dracopoulos raia			QLD 4529
Mark Trotter fraia	VIC 17691	NSW 4421	QLD 1870
Nathan Hildebrandt raia		NSW 10256	QLD 4131
Paul Sekava raia		NSW 7180	QLD 3108
Paul Trotter fraia		NSW 7177	QLD 2646
Ryan Loveday raia			QLD 4500
Robert Wesener fraia		NSW 5802	QLD 2633

www.fultontrotter.com.au

PHASE **SCHEMATIC DESIGN**

CLIENT NSW Department of Education

PROJECT Samuel Gilbert Public School

ADDRESS Ridgecrop Drive
Castle Hill, NSW

DRAWING **BUILDING P - SECTIONS P1 & P3**

Figured dimensions take precedence over scale dimensions. Contractors must verify all dimensions on site before commencing any work or making shop drawings.

PROJECT NUMBER	DIRECTOR	CHECKED
7068SG01	JW	AS

DRAWING NUMBER	REVISION
SD-P-3101	P12

150mm @ A1 | 100 | 50

plot date: Tuesday, 7 May 2019 file location: BIM Server: sydbimsyd 21 - BIM Server 21/7068 SGPS

Copyright

This drawing shows design features and elements of a design prepared by Fulton Trotter Architects and is to be used only for work authorised in writing by the designers. It cannot be copied directly or indirectly, in whole or in part, nor shall it be used for any other building purposes. Unauthorised use will be considered an infringement of these rights.

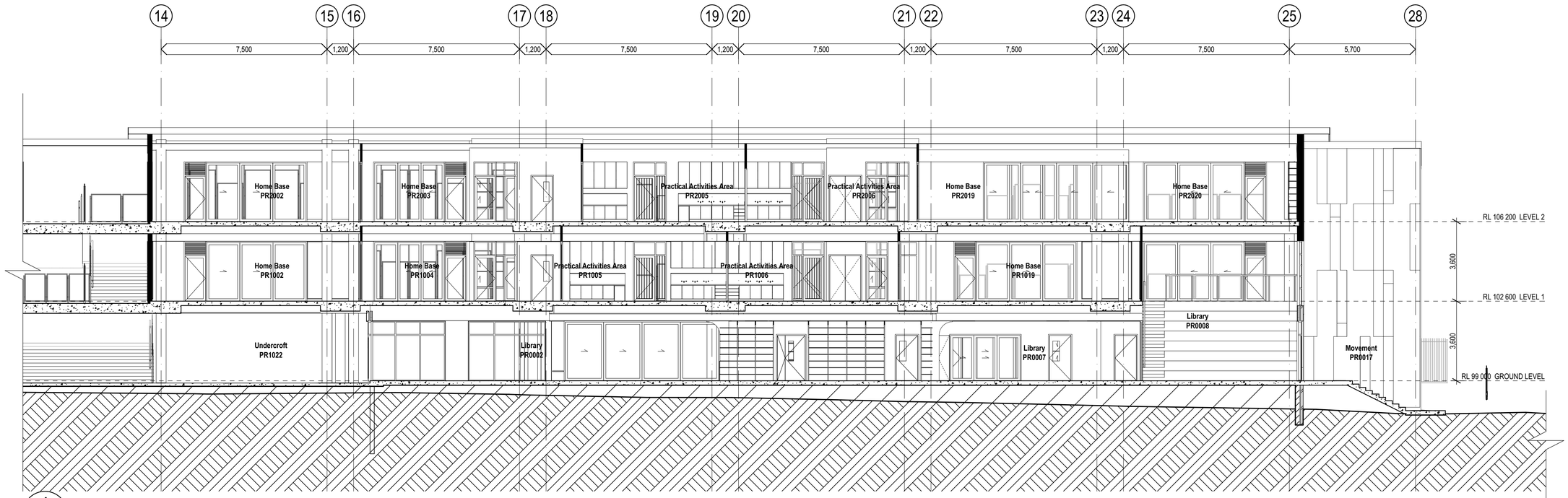

1 SECTION

P4 SECTION

SCALE: 1:100
Refer to: SD-P-2002, SD-P-2003, SD-P-2004, SD-P-2101

REV.	DESCRIPTION	DATE	INIT.
P1	SD / SSDA Client Review Issue	10/10/18	AB
P2	SSDA Draft Issue	05/11/18	AB
P3	SSDA Final Coordination Issue	07.11.18	AB
P4	SSDA Issue	12/11/18	AB
P5	SD ISSUE	19/11/18	AB
P6	SD Draft Amendments	05/02/18	WG
P7	Revised SSDA Issue	28/02/19	AB
P8	SSDA Response to Submissions	13/03/19	AB
P9	SSDA Response to Submissions	07/05/19	AB

fulton trotter
ARCHITECTS

SYDNEY
Level 3, 35 Spring Street
PO Box 1669
Bondi Junction, NSW 2022
t. (02) 9369 5941
e. sydney@fultontrotter.com.au

BRISBANE
SYDNEY

DIRECTORS

Greg Isaac raia		NSW 6855	QLD 2920
Justine Ebzery raia			QLD 3313
John Ward raia	VIC 18804	NSW 8371	QLD 3847
Katerina Dracopoulos raia			QLD 4529
Mark Trotter fraia	VIC 17691	NSW 4421	QLD 1870
Nathan Hildebrandt raia		NSW 10256	QLD 4131
Paul Sekava raia		NSW 7180	QLD 3108
Paul Trotter fraia		NSW 7177	QLD 2646
Ryan Loveday raia			QLD 4500
Robert Wesener fraia		NSW 5802	QLD 2633

www.fultontrotter.com.au

PHASE
SCHEMATIC DESIGN

CLIENT
NSW Department of Education

PROJECT
Samuel Gilbert Public School

ADDRESS
Ridgecrop Drive
Castle Hill, NSW

DRAWING
BUILDING P - SECTION P4

Figured dimensions take precedence over scale dimensions. Contractors must verify all dimensions on site before commencing any work or making shop drawings.

PROJECT NUMBER	DIRECTOR	CHECKED
7068SG01	JW	AS

DRAWING NUMBER	REVISION
SD-P-3102	P9

NSW GOVERNMENT | Planning, Industry & Environment

Issued under the Environmental Planning and Assessment Act 1979

Approved Application No: SSD-9274 Signed:

Granted on the: 15 February 2020 Sheet No: 38 of 57

Copyright

This drawing shows design features and elements of a design prepared by Fulton Trotter Architects and is to be used only for work authorised in writing by the designers. It cannot be copied directly or indirectly, in whole or in part, nor shall it be used for any other building purposes. Unauthorised use will be considered an infringement of these rights.

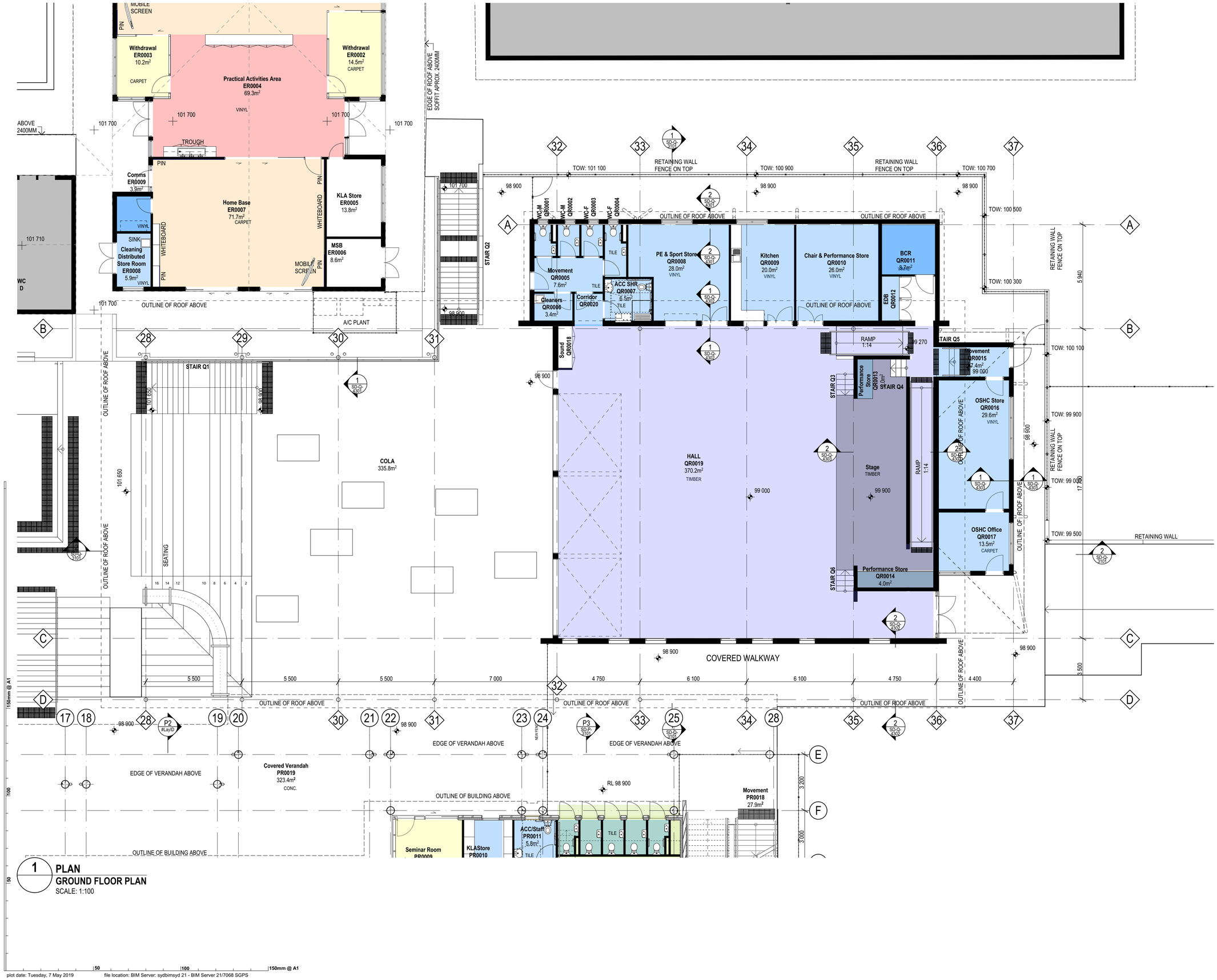

1 PLAN
GROUND FLOOR PLAN
SCALE: 1:100

Planning, Industry & Environment
NSW GOVERNMENT
Issued under the Environmental Planning and Assessment Act 1979

Approved Application No: SSD-9274 Signed

Granted on the: 15 February 2020 Sheet No: 39 of 57

REV.	DESCRIPTION	DATE	INIT.
P11	Issued for SDRP	03/10/18	AB
P12	SSDA Consultant Report Issue	05/10/18	AB
P13	SD / SSDA Client Review Issue	10/10/18	AB
P14	SSDA Draft Issue	05/11/18	AB
P15	SSDA Final Coordination Issue	07.11.18	AB
P16	SSDA Final Coordination Issue REV A	08.11.18	AB
P17	SSDA Issue	12/11/18	AB
P18	SD ISSUE	19/11/18	AB
P19	SSDA Response to Submissions	07/05/19	AB

fulton trotter ARCHITECTS

SYDNEY
Level 3, 35 Spring Street t. (02) 9369 5941
PO Box 1669 e. sydney@fultontrotter.com.au
Bondi Junction, NSW 2022

BRISBANE
SYDNEY

DIRECTORS

Greg Isaac raia		NSW 6855	QLD 2920
Justine Ebzery raia			QLD 3313
John Ward raia	VIC 18804	NSW 8371	QLD 3847
Katerina Dracopoulos raia			QLD 4529
Mark Trotter fraia	VIC 17691	NSW 4421	QLD 1870
Nathan Hildebrandt raia		NSW 10256	QLD 4131
Paul Sekava raia		NSW 7180	QLD 3108
Paul Trotter fraia		NSW 7177	QLD 2646
Ryan Loveday raia			QLD 4500
Robert Wesener fraia		NSW 5802	QLD 2633

www.fultontrotter.com.au

PHASE **SCHEMATIC DESIGN**

CLIENT NSW Department of Education

PROJECT Samuel Gilbert Public School

ADDRESS Ridgecrop Drive
Castle Hill, NSW

DRAWING **BUILDING Q - GROUND FLOOR PLAN**

Figured dimensions take precedence over scale dimensions. Contractors must verify all dimensions on site before commencing any work or making shop drawings.

PROJECT NUMBER	DIRECTOR	CHECKED
7068SG01	JW	AS

DRAWING NUMBER	REVISION
SD-Q-2001	P19

150mm @ A1 · 100 · 50

plot date: Tuesday, 7 May 2019 file location: BIM Server: sydbimsyd 21 - BIM Server 21/7068 SGPS

Copyright

This drawing shows design features and elements of a design prepared by Fulton Trotter Architects and is to be used only for work authorised in writing by the designers. It cannot be copied directly or indirectly, in whole or in part, nor shall it be used for any other building purposes. Unauthorised use will be considered an infringement of these rights.

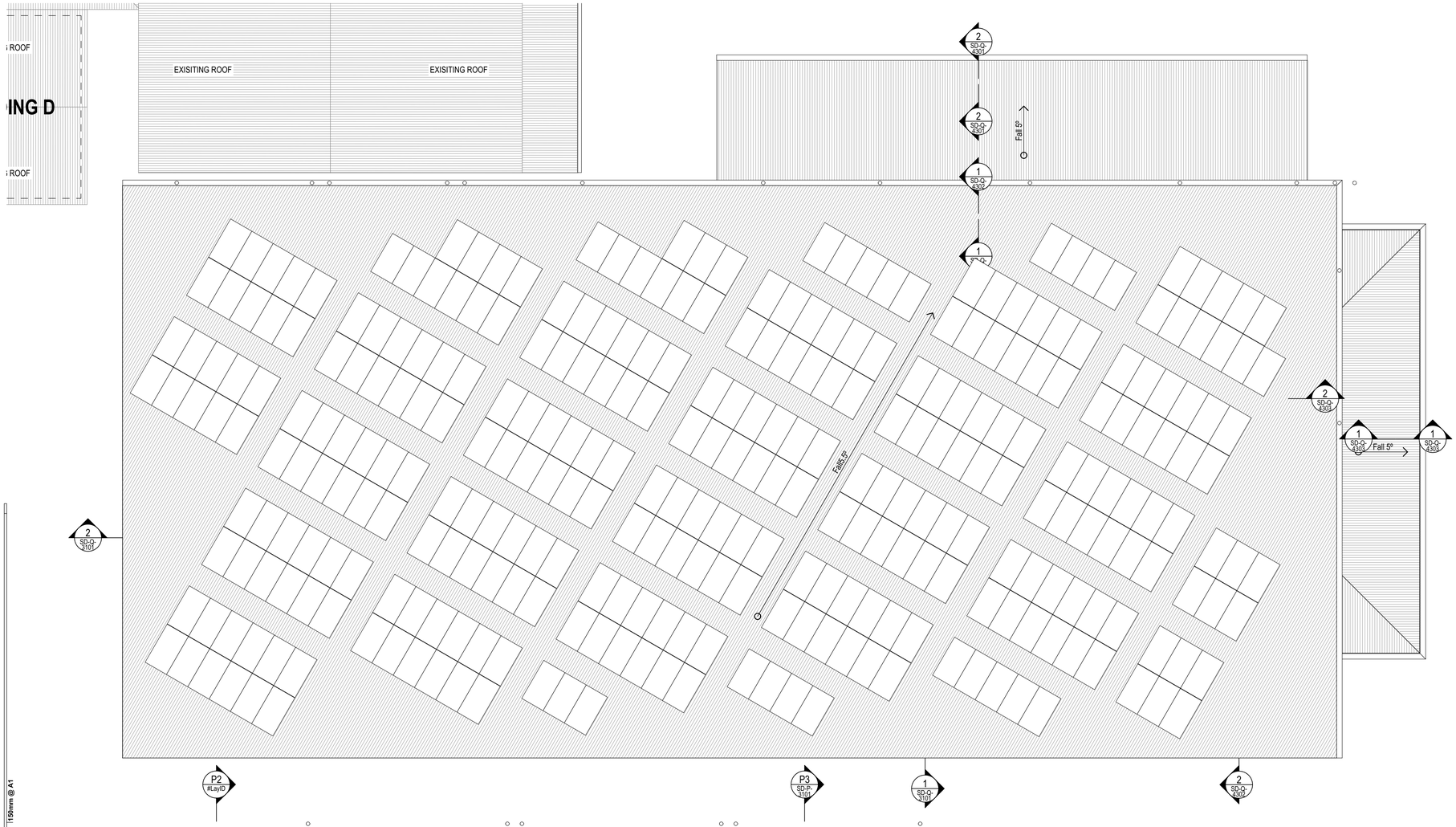

1 PLAN
ROOF PLAN - HALL/COLA
SCALE: 1:100

PRELIMINARY SOLAR PANEL ARRAY LAYOUT

Safe Roof Access System
A safe roof access system shall be provided that complies with the following Australian Standards -

- Industrial fall-arrest systems and devices - Selection, use and maintenance: To AS/NZS 1891.4
- Industrial fall-arrest systems and devices - Safety belts and harnesses: to AS/NZS 1891.1
- Industrial fall-arrest systems and devices - Horizontal lifeline and rail systems: to AS/NZS 1891.2
- Industrial fall-arrest systems and devices - Fall-arrest devices: to AS/NZS 1891.3
- Industrial safety belts and harnesses - Selection, use and maintenance: to AS 2626 (for anchorages only)

The system shall provide a complete fall-arrest roof safety system that:
- Includes a fixed access ladder in a lockable location to provide access to the roofs of multi-storey buildings
- has minimal visual impact on the completed roof, and is compatible with the roofing materials, construction, loading constraints and colours;
- is structurally sufficient in respect of all loads reasonably expected to be imposed on it, and has no adverse structural or other effect on the completed roof;
- may include a number of fully-compatible subsystems, all from one manufacturer/supplier, that allow users to work safely at any point on the roof at all times without the need to disconnect harnesses or restraint lines and lanyards completely, or to carry components of other systems with them;
- prevents free falls wherever possible, and limits possible free falls to the absolute minimum consistent with the user's anticipated work tasks (600mm or less wherever possible, but in no case exceeding 2000 mm);
- allows restrained falls on non-fragile roofed areas only, and includes additional diversionary anchorages near roof edges to prevent a pendulum effect in the event of a fall;
- includes removable means of protecting sharp edges that any line or lanyard may come in contact with, in the event of a free fall;
- exerts a force not exceeding 6kN on any user who is secured to it, and falls;
- distributes fall-arrest forces over the body so that injury is minimised after a fall, and that holds a user in a suitable attitude for rescue after a fall;
- includes anchorages complying with AS 2626;
- has all anchorages positioned so that line and lanyard attachment hardware is kept clear of sharp edges;
- does not include the use of slings, or backhooking of lanyards, as part of an anchorage;
- may include single point, one-person anchorages that have a minimum ultimate strength in the direction of loading of not less than 15kN;
- includes heavy duty, easily operated attachment hardware, other than snaphooks, that is appropriately sized for all lines and lanyards provided as part of the systems;
- includes carrying bags for each complete set of personal fall-arrest equipment;
- includes all necessary labels and signs with an expected life equal to the item referred to;
- remains intact, usable and water-resistant under the local and regional ambient climatic conditions with a minimum amount of maintenance;
- includes at least four ladder securing access points to the roof edge or gutter, including a level concrete slab at ground level, unless specified elsewhere in the documents;
- includes at least one removable Type 3 fall-arrest device, that may be attached anywhere a free fall is possible, to assist in the immediate recovery of a user who has fallen;
- includes at least two fully adjustable harnesses, each with an attachment point to front and back. Restraint belts will not be allowed;
- includes the appropriate number (but not less than two) of lanyards, restraint lines, and pole lines as appropriate: each with energy-absorbing fall-arrest characteristics or devices fitted; and
- is certified by a Registered Professional Engineer specialising in structural design and certification.

NSW GOVERNMENT | Planning, Industry & Environment

Issued under the Environmental Planning and Assessment Act 1979

Approved Application No: SSD-9274 Signed

Granted on the: 15 February 2020 Sheet No: 40 of 57

REV.	DESCRIPTION	DATE	INIT.
P5	Consultant Issue Draft SD	18/09/03	WG
P6	Issued for TSG Review	20/09/18	AB
P7	TSG final SD review	26/09/18	WG
P1	SD / SSDA Client Review Issue	10/10/18	AB
P8	SSDA Draft Issue	05/11/18	AB
P9	SSDA Final Coordination Issue	07.11.18	AB
P10	SSDA Issue	12/11/18	AB
P11	SD ISSUE	19/11/18	AB
P12	SSDA Response to Submissions	07/05/19	AB

fulton trotter ARCHITECTS

SYDNEY
Level 3, 35 Spring Street t. (02) 9369 5941
PO Box 1669 e. sydney@fultontrotter.com.au
Bondi Junction, NSW 2022

BRISBANE
SYDNEY

DIRECTORS

Greg Isaac raia		NSW 6855	QLD 2920
Justine Ebzery raia			QLD 3313
John Ward raia	VIC 18804	NSW 8371	QLD 3847
Katerina Dracopoulos raia			QLD 4529
Mark Trotter fraia	VIC 17691	NSW 4421	QLD 1870
Nathan Hildebrandt raia		NSW 10256	QLD 4131
Paul Sekava raia		NSW 7180	QLD 3108
Paul Trotter fraia		NSW 7177	QLD 2646
Ryan Loveday raia			QLD 4500
Robert Wesener fraia		NSW 5802	QLD 2633

www.fultontrotter.com.au

PHASE **SCHEMATIC DESIGN**

CLIENT NSW Department of Education

PROJECT Samuel Gilbert Public School

ADDRESS Ridgecrop Drive
Castle Hill, NSW

DRAWING **BUILDING Q - ROOF PLAN**

Figured dimensions take precedence over scale dimensions. Contractors must verify all dimensions on site before commencing any work or making shop drawings.

PROJECT NUMBER	DIRECTOR	CHECKED
7068SG01	JW	AS

DRAWING NUMBER	REVISION
SD-Q-2101	P12

Copyright

This drawing shows design features and elements of a design prepared by Fulton Trotter Architects and is to be used only for work authorised in writing by the designers. It cannot be copied directly or indirectly, in whole or in part, nor shall it be used for any other building purposes. Unauthorised use will be considered an infringement of these rights.

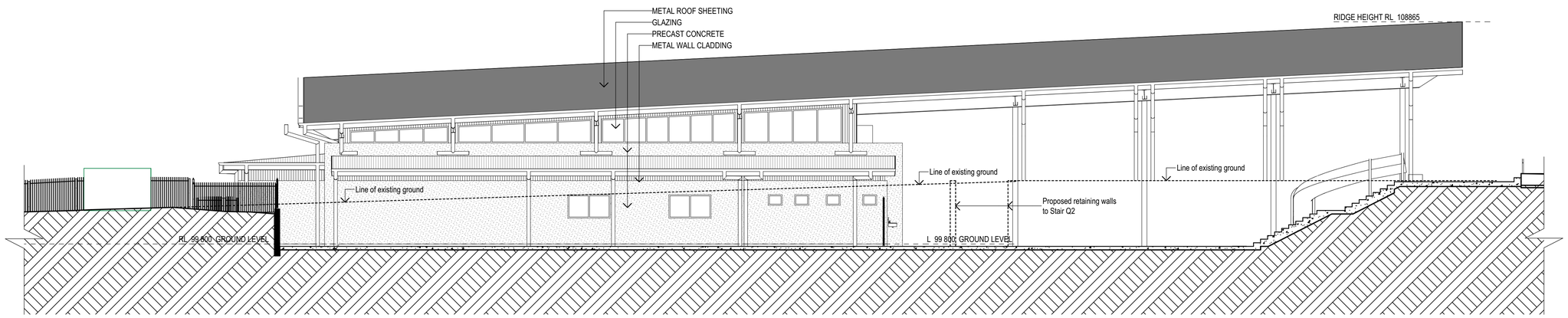

1 ELEVATION
HALL NORTHERN ELEVATION
SCALE: 1:100

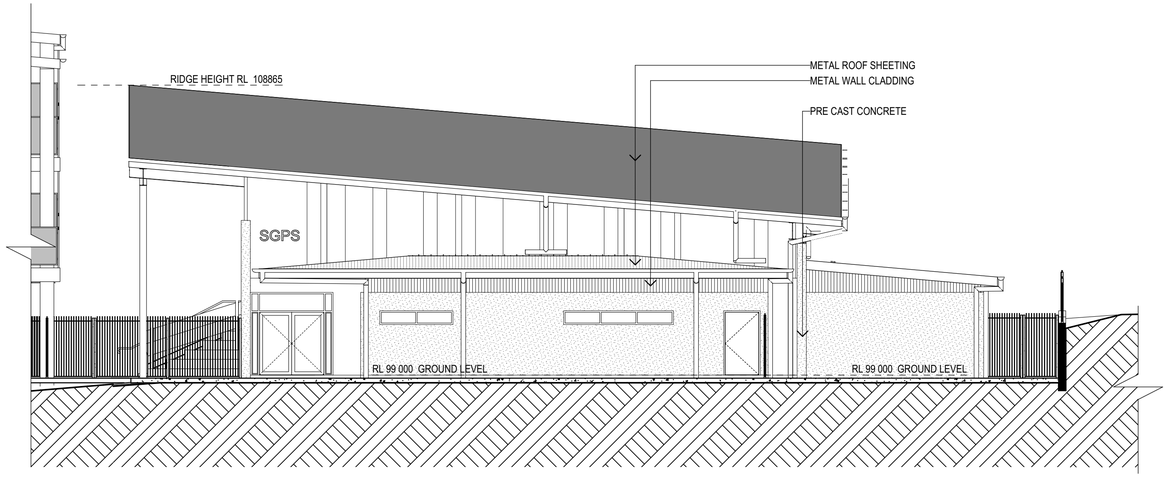

2 ELEVATION
HALL EASTERN ELEVATION
SCALE: 1:100

Planning, Industry & Environment
NSW GOVERNMENT
Issued under the Environmental Planning and Assessment Act 1979
Approved Application No: SSD-9274 Signed
Granted on the: 15 February 2020 Sheet No: 41 of 57

REV.	DESCRIPTION	DATE	INIT.
P7	Issued for TSG Review	20/09/18	AB
P8	TSG final SD review	26/09/18	WG
P9	SSDA Consultant Report Issue	05/10/18	AB
P1	SD / SSDA Client Review Issue	10/10/18	AB
P11	SSDA Draft Issue	05/11/18	AB
P12	SSDA Final Coordination Issue	07.11.18	AB
P13	SSDA Issue	12/11/18	AB
P14	SD ISSUE	19/11/18	AB
P15	SSDA Response to Submissions	07/05/19	AB

fulton trotter
ARCHITECTS

SYDNEY
Level 3, 35 Spring Street t. (02) 9369 5941
PO Box 1669 e. sydney@fultontrotter.com.au
Bondi Junction, NSW 2022

BRISBANE
SYDNEY

DIRECTORS

Greg Isaac raia		NSW 6855	QLD 2920
Justine Ebzery raia			QLD 3313
John Ward raia	VIC 18804	NSW 8371	QLD 3847
Katerina Dracopoulos raia			QLD 4529
Mark Trotter fraia	VIC 17691	NSW 4421	QLD 1870
Nathan Hildebrandt raia		NSW 10256	QLD 4131
Paul Sekava raia		NSW 7180	QLD 3108
Paul Trotter fraia		NSW 7177	QLD 2646
Ryan Loveday raia			QLD 4500
Robert Wesener fraia		NSW 5802	QLD 2633

www.fultontrotter.com.au

PHASE **SCHEMATIC DESIGN**

CLIENT NSW Department of Education

PROJECT Samuel Gilbert Public School

ADDRESS Ridgecrop Drive
Castle Hill, NSW

DRAWING **BUILDING Q - NORTH AND EAST ELEVATIONS**

Figured dimensions take precedence over scale dimensions. Contractors must verify all dimensions on site before commencing any work or making shop drawings.

PROJECT NUMBER	DIRECTOR	CHECKED
7068SG01	JW	AS

DRAWING NUMBER	REVISION
SD-Q-3001	P15

50 100 150mm @ A1

plot date: Tuesday, 7 May 2019 file location: BIM Server: sydbimsyd 21 - BIM Server 21/7068 SGPS

Copyright

This drawing shows design features and elements of a design prepared by Fulton Trotter Architects and is to be used only for work authorised in writing by the designers. It cannot be copied directly or indirectly, in whole or in part, nor shall it be used for any other building purposes. Unauthorised use will be considered an infringement of these rights.

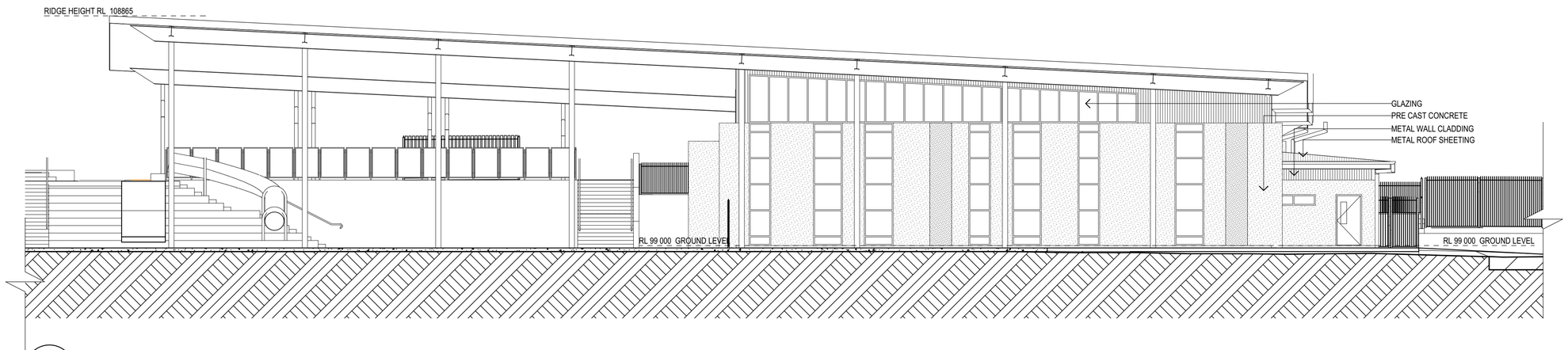

1 **ELEVATION**
HALL SOUTHERN ELEVATION
SCALE: 1:100

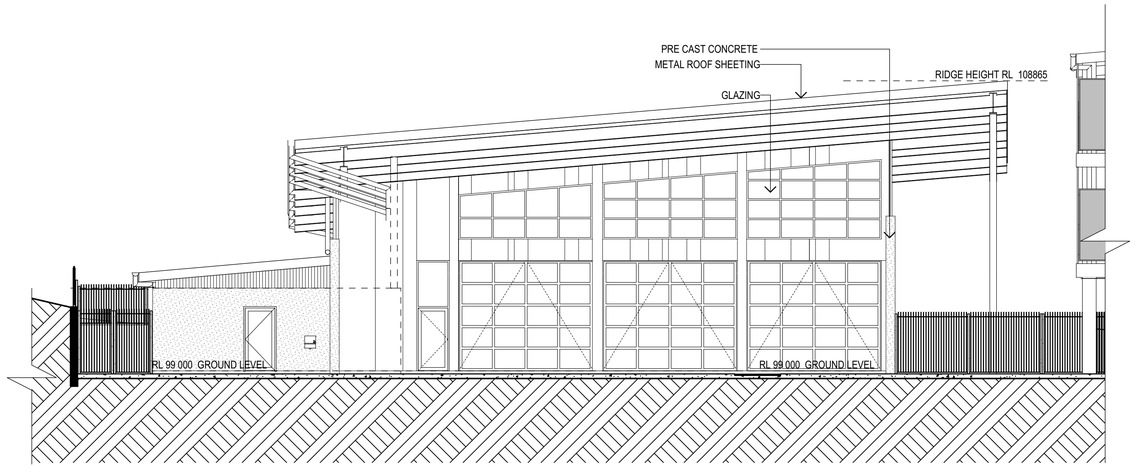

2 **ELEVATION**
HALL WESTERN ELEVATION
SCALE: 1:100

150mm @ A1 | 100 | 50

plot date: Tuesday, 7 May 2019 file location: BIM Server: sydbimsyd 21 - BIM Server 21/7068 SGPS

NSW GOVERNMENT | Planning, Industry & Environment

Issued under the Environmental Planning and Assessment Act 1979

Approved Application No: SSD-9274 Signed

Granted on the: 15 February 2020 Sheet No: 42 of 57

REV.	DESCRIPTION	DATE	INIT.
P9	SSDA Consultant Report Issue	05/10/18	AB
P1	SD / SSDA Client Review Issue	10/10/18	AB
P11	SSDA Draft Issue	05/11/18	AB
P12	SSDA Final Coordination Issue	07.11.18	AB
P13	SSDA Issue	12/11/18	AB
P14	SD ISSUE	19/11/18	AB
P15	Revised SSDA Issue	28/02/19	AB
P16	SSDA Response to Submissions	13/03/19	AB
P17	SSDA Response to Submissions	07/05/19	AB

fulton trotter ARCHITECTS

SYDNEY
Level 3, 35 Spring Street t. (02) 9369 5941
PO Box 1669 e. sydney@fultontrotter.com.au
Bondi Junction, NSW 2022

BRISBANE
SYDNEY

DIRECTORS

Greg Isaac raia		NSW 6855	QLD 2920
Justine Ebzery raia			QLD 3313
John Ward raia	VIC 18804	NSW 8371	QLD 3847
Katerina Dracopoulos raia			QLD 4529
Mark Trotter fraia	VIC 17691	NSW 4421	QLD 1870
Nathan Hildebrandt raia		NSW 10256	QLD 4131
Paul Sekava raia		NSW 7180	QLD 3108
Paul Trotter fraia		NSW 7177	QLD 2646
Ryan Loveday raia			QLD 4500
Robert Wesener fraia		NSW 5802	QLD 2633

www.fultontrotter.com.au

PHASE **SCHEMATIC DESIGN**

CLIENT NSW Department of Education

PROJECT Samuel Gilbert Public School

ADDRESS Ridgecrop Drive
Castle Hill, NSW

DRAWING **BUILDING Q - SOUTH AND WEST ELEVATIONS**

Figured dimensions take precedence over scale dimensions. Contractors must verify all dimensions on site before commencing any work or making shop drawings.

PROJECT NUMBER	DIRECTOR	CHECKED
7068SG01	JW	AS

DRAWING NUMBER	REVISION
SD-Q-3002	P17

Copyright

This drawing shows design features and elements of a design prepared by Fulton Trotter Architects and is to be used only for work authorised in writing by the designers. It cannot be copied directly or indirectly, in whole or in part, nor shall it be used for any other building purposes. Unauthorised use will be considered an infringement of these rights.

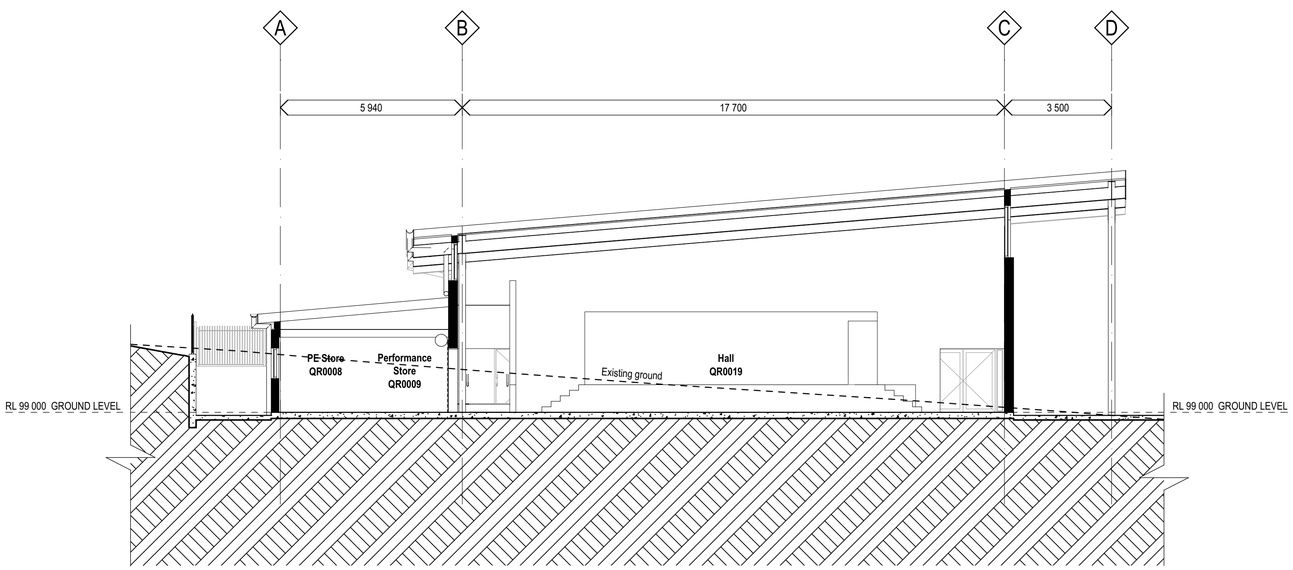

1 **SECTION**
Q1 SECTION
SCALE: 1:100

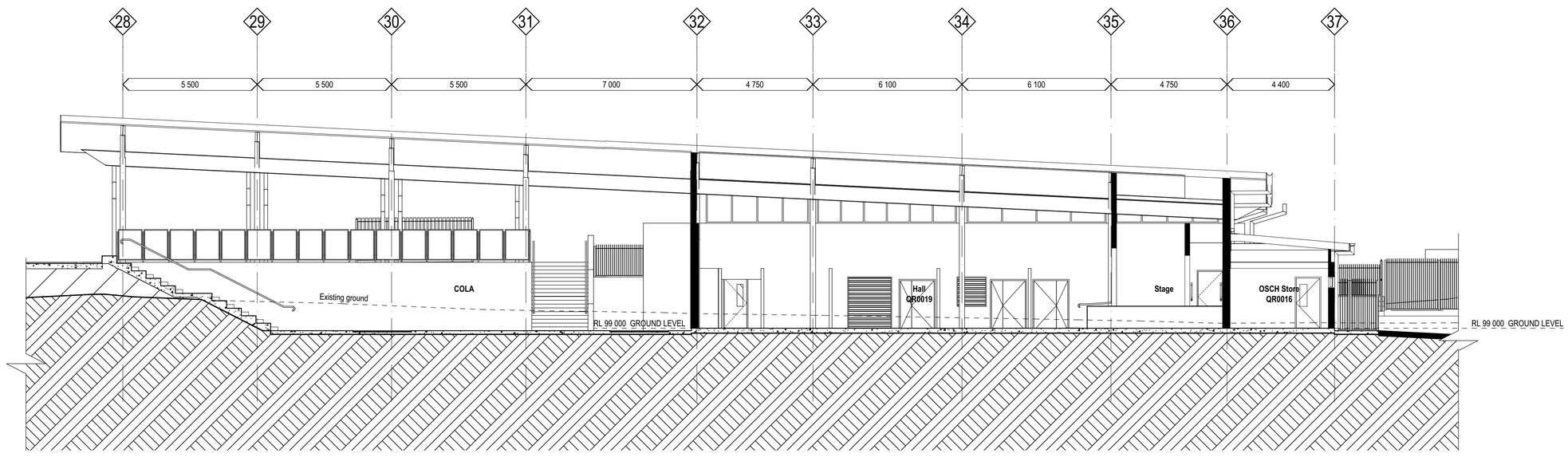

2 **SECTION**
Q2 SECTION
SCALE: 1:100

REV.	DESCRIPTION	DATE	INIT.
P1	Consultant Issue Draft SD	05/10/18	WG
P2	SD / SSDA Client Review Issue	10/10/18	AB
P3	SSDA Draft Issue	05/11/18	AB
P4	SSDA Final Coordination Issue	07.11.18	AB
P5	SSDA Issue	12/11/18	AB
P6	SD ISSUE	19/11/18	AB
P7	SSDA Response to Submissions	07/05/19	AB

fulton trotter
ARCHITECTS

SYDNEY
Level 3, 35 Spring Street
PO Box 1669
Bondi Junction, NSW 2022
t. (02) 9369 5941
e. sydney@fultontrotter.com.au

BRISBANE
SYDNEY

DIRECTORS

Greg Isaac raia		NSW 6855	QLD 2920
Justine Ebzery raia			QLD 3313
John Ward raia	VIC 18804	NSW 8371	QLD 3847
Katerina Dracopoulos raia			QLD 4529
Mark Trotter fraia	VIC 17691	NSW 4421	QLD 1870
Nathan Hildebrandt raia		NSW 10256	QLD 4131
Paul Sekava raia		NSW 7180	QLD 3108
Paul Trotter fraia		NSW 7177	QLD 2646
Ryan Loveday raia			QLD 4500
Robert Wesener fraia		NSW 5802	QLD 2633

www.fultontrotter.com.au

PHASE **SCHEMATIC DESIGN**

CLIENT NSW Department of Education

PROJECT Samuel Gilbert Public School

ADDRESS Ridgecrop Drive
Castle Hill, NSW

DRAWING **BUILDING Q - SECTION Q1 & Q2**

Figured dimensions take precedence over scale dimensions. Contractors must verify all dimensions on site before commencing any work or making shop drawings.

PROJECT NUMBER	DIRECTOR	CHECKED
7068SG01	JW	AS

DRAWING NUMBER	REVISION
SD-Q-3101	P7

Planning, Industry & Environment
NSW GOVERNMENT
Issued under the Environmental Planning and Assessment Act 1979
Approved Application No: SSD-9274 Signed
Granted on the: 15 February 2020 Sheet No: 43 of 57

LEGEND

1	Existing trees and ground layer to be retained and supplemented as a buffer to the STIF and managed in accordance with the APZ Plan, BDAR and associated fuel management specifications.
2	New College entrance accentuated with proposed ornamental tree species
3	Proposed central axis with punctuated courtyards providing through-site access
4	Terraced STIF landscaping mitigating site level changes and to be accordance with the APZ Plan and BDAR
5	Differentiating paving treatments forming unique courtyard spaces
6	Feature canopy trees providing opportunities for shaded seating
7	Staff courtyard with soft landscaping providing amenity to seating area
8	Existing College entry to be realigned, Existing vegetation to be retained and supplemented with additional plantings
9	Proposed planting with mix of edemic vegetation of the Sydney Turpentine Ironbark Forest in accordance with the APZ Plan and BDAR
10	Reinstate turf after removal of demountable footings and temporary services
Note:	Manage all vegetation remnants in accordance with the APZ Plan, BDAR and Fuel Management Plan

NSW GOVERNMENT | Planning, Industry & Environment

Issued under the Environmental Planning and Assessment Act 1979

Approved Application No: SSD-9274 Signed

Granted on the: 15 February 2020 Sheet No: 44 of 57

Total Softscape Scope Area = 4392.5m2

Total Landscape Scope Area = 7196.8m2

GROUND INK
LANDSCAPE ARCHITECTS

Suite 201, 75 Archer Street
Chatswood, NSW 2067
Ph. (02) 9411 3279 | **www.groundink.com.au**
© Ground Ink Pty Ltd | ABN 55 163 025 456
Registered Landscape Architect: Rob Loughman # 7813

PROPOSED EXTERNAL WORKS PLAN

Samuel Gilbert Public School
Ridgecrop Drive, Castle Hill NSW

1:750 / **A1**
0 5 10 20 30m

LDA-05
12-Sept-2019

LEGEND

1	Existing trees and ground layer to be retained as a buffer to the STIF and managed in accordance with the APZ Plan, BDAR and associated fuel management specifications.
2	New College entrance accentuated with feature tree species ie. Acer 'Autumn Blaze'
3	Proposed central axis with punctuated courtyards providing through-site access
4	Terraced landscaping mitigating site level changes
5	Differentiating paving treatments forming unique courtyard spaces
6	Feature canopy trees providing opportunities for shaded seating
7	Open turf recreation area
8	Existing College entry to be realigned, existing vegetation to be retained and supplemented with additional plantings
9	Existing vegetated woodland to be retained and managed in accordance with the APZ Plan, BDAR and associated fuel management specifications.
10	Proposed tree with upright form providing shade and amenity to mounded soft-fall play area
11	Potential area for seating and hand ball courts
12	Opportunity to introduce soft landscaping and play elements to hard paved areas and steps
13	Soft-fall embankment with interspersed planting and climbing foot-holds providing informal play opportunity
14	Staff courtyard with soft landscaping providing amenity to seating area
15	Proposed native planting consisting of a mix of trees, shrubs, grasses and groundcovers. Preference for endemic vegetation of the Sydney Turpentine Ironbark Forest such as Syncarpia glomulifera (Turpentine)
- - -	Proposed fencing to Architect's details

Note: Manage all vegetation remnants in accordance with the APZ Plan, BDAR and Fuel Management Plan

NSW GOVERNMENT | Planning, Industry & Environment

Issued under the Environmental Planning and Assessment Act 1979

Approved Application No: SSD-9274 Signed

Granted on the: 15 February 2020 Sheet No: 45 of 57

GROUND INK
LANDSCAPE ARCHITECTS

Suite 201, 75 Archer Street
Chatswood, NSW 2067
Ph. (02) 9411 3279 | **www.groundink.com.au**
© Ground Ink Pty Ltd | ABN 55 163 025 456
Registered Landscape Architect: Rob Loughman # 7813

LANDSCAPE MASTERPLAN

Samuel Gilbert Public School
Ridgecrop Drive, Castle Hill NSW

1:750 / **A1**

0 5 10 20 30m

LDA-07

12-Sept-2019

PAVING

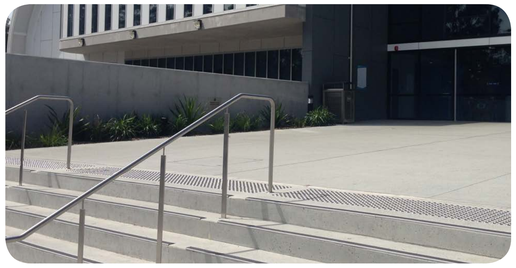

HARDSCAPE ELEMENTS AND MATERIALITY

INTRODUCTED TEXTURES

LAYERED UNIT PAVING

OPPORTUNITIES TO SOFTEN HARD SURFACES

SEATING

INTEGRATED SEATING OPPORTUNITIES

INFORMAL, NATURAL SEATING AND PLAY OPPORTUNITIES

NATURAL SEATING ELEMENTS

USE OF NATURAL MATERIALS E.G. SANDSTONE BLOCKS

EDGES

PLANTER BOX FORMS

RAISED STEEL EDGING

FORMED EDGES

NSW GOVERNMENT | Planning, Industry & Environment
Issued under the Environmental Planning and Assessment Act 1979
Approved Application No: SSD-9274 Signed
Granted on the: 15 February 2020 Sheet No: 46 of 57

GROUND INK
LANDSCAPE ARCHITECTS
Suite 201, 75 Archer Street
Chatswood, NSW 2067
Ph. (02) 9411 3279 | www.groundink.com.au
© Ground Ink Pty Ltd | ABN 55 163 025 456
Registered Landscape Architect: Rob Loughman # 7813

MATERIALS PALETTE

Samuel Gilbert Public School
Ridgecrop Drive, Castle Hill NSW
LDA-08
12-Sept-2019

NATIVE TREES >10M HIGH

Syncarpia glomulifera (Turpentine)

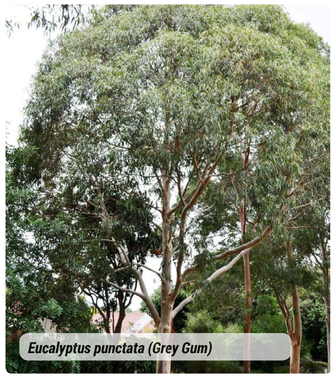
Eucalyptus punctata (Grey Gum)

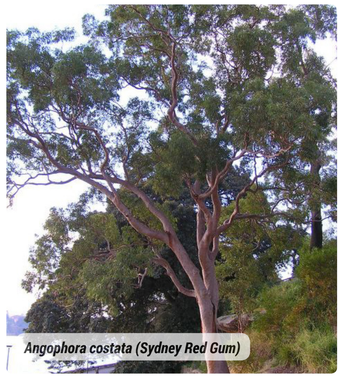
Angophora costata (Sydney Red Gum)

Banksia integrifolia (Coast Banksia)

EXOTIC TREES >10M HIGH

Fraxinus 'Raywoodii'

Acer 'Autumn Blaze'

Magnolia 'Exmouth'

NATIVE TREES <10M HIGH

Tristaniopsis 'Luscious' (Water Gum)

Acacia decurrens (Black Wattle)

Banksia serrata (Old Man Banksia)

Elaeocarpus reticulatus (Blueberry Ash)

NATIVE SHRUBS <1.5M HIGH

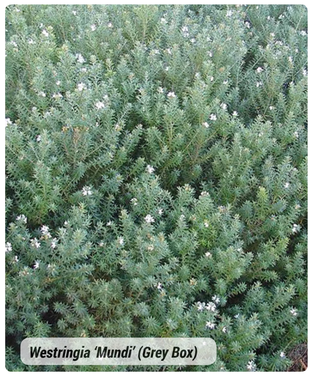
Westringia 'Mundi' (Grey Box)

Grevillea longifolia (Fern Leaf Grevillea)

Doryanthes excelsa (Gymea Lily)

GROUNDCOVERS

Hibbertia scandens (Snake Vine)

Clematis aristata (Old Man's Beard)

Dichondra repens (Kidney Weed)

Scaevola aemula (Purple Fan Flower)

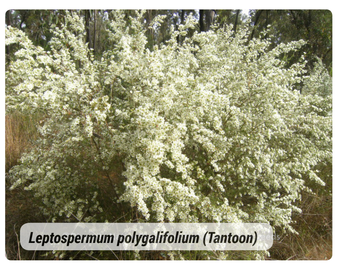
Leptospermum polygalifolium (Tantoon)

Casuarina 'Free Fall'

Grevillea 'Gold Cluster'

Hardenbergia violacea (Purple Coral Pea)

GRASSES

Lomandra longifolia (Spiny Mat Rush)

Themeda triandra (Kangaroo Grass)

Dianella revoluta (Flax Lily)

Lomandra confertifolia 'Little Con'

Poa labillardieri (Tussock Grass)

Liriope 'Pure Blonde'

GROUND INK
LANDSCAPE ARCHITECTS

Suite 201, 75 Archer Street
Chatswood, NSW 2067
Ph. (02) 9411 3279 | **www.groundink.com.au**
© Ground Ink Pty Ltd | ABN 55 163 025 456
Registered Landscape Architect: Rob Loughman # 7813

INDICATIVE PLANT PALETTE

NSW GOVERNMENT | Planning, Industry & Environment
Issued under the Environmental Planning and Assessment Act 1979
Approved Application No: SSD-9274 Signed
Granted on the: 15 February 2020 Sheet No: 47 of 57

Samuel Gilbert Public School
Ridgecrop Drive, Castle Hill NSW
LDA-09
12-Sept-2019

KEY PLAN

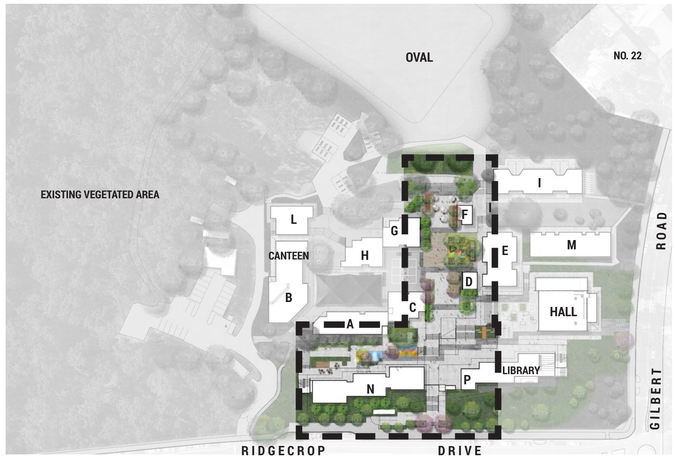

LEGEND

TW	Top of wall
EX	Existing spot level
RL	Existing spot level
FFL	Finish floor level

NSW GOVERNMENT | Planning, Industry & Environment

Issued under the Environmental Planning and Assessment Act 1979

Approved Application No: SSD-9274 Signed

Granted on the: 15 February 2020 Sheet No: 48 of 57

1	Existing trees to be retained where feasible and practical to do so, creating opportunities for shaded seating under
2	Proposed tree planting reinforcing central axis and providing colour and texture to College
3	Differentiating paving treatments creating hierarchy of spaces and directional paving reinforcing site way-finding
4	Feature canopy trees providing shade and amenity and an opportunity to introduce soft landscaping to hard paved environments
5	Opportunity to introduce soft landscaping to hard paved areas and steps. The use of earthy tones reinforce the site's natural environment and aesthetic
6	Opportunities to blur the edges of hard paving and introduce seating and soft landscaping
7	Proposed tree with upright form providing shade and amenity to mounded soft-fall play area
8	Potential area for seating and hand ball court
9	Opportunity to introduce soft landscaping and play elements to hard paved areas and steps
10	Soft-fall embankment with interspersed planting and climbing foot-holds providing informal play opportunity
11	Staff courtyard with soft landscaping providing amenity to seating area
12	Proposed native planting consisting of a mix of trees, shrubs, grasses and groundcovers. Preference for endemic vegetation of the Sydney Turpentine Ironbark Forest such as Syncarpia glomulifera (Turpentine)
13	New College entrance accentuated with feature tree species ie. Acer 'Autumn Blaze'

Note: Manage all vegetation remnants in accordance with the APZ Plan, BDAR and Fuel Management Plan

GROUND INK
LANDSCAPE ARCHITECTS

Suite 201, 75 Archer Street
Chatswood, NSW 2067
Ph. (02) 9411 3279 | **www.groundink.com.au**
© Ground Ink Pty Ltd | ABN 55 163 025 456
Registered Landscape Architect: Rob Loughman # 7813

CENTRAL PLAZA LANDSCAPE PLAN

Samuel Gilbert Public School
Ridgecrop Drive, Castle Hill NSW

1:250 / **A1**
0 1 2 3 4 5m

LDA-10
12-Sept-2019

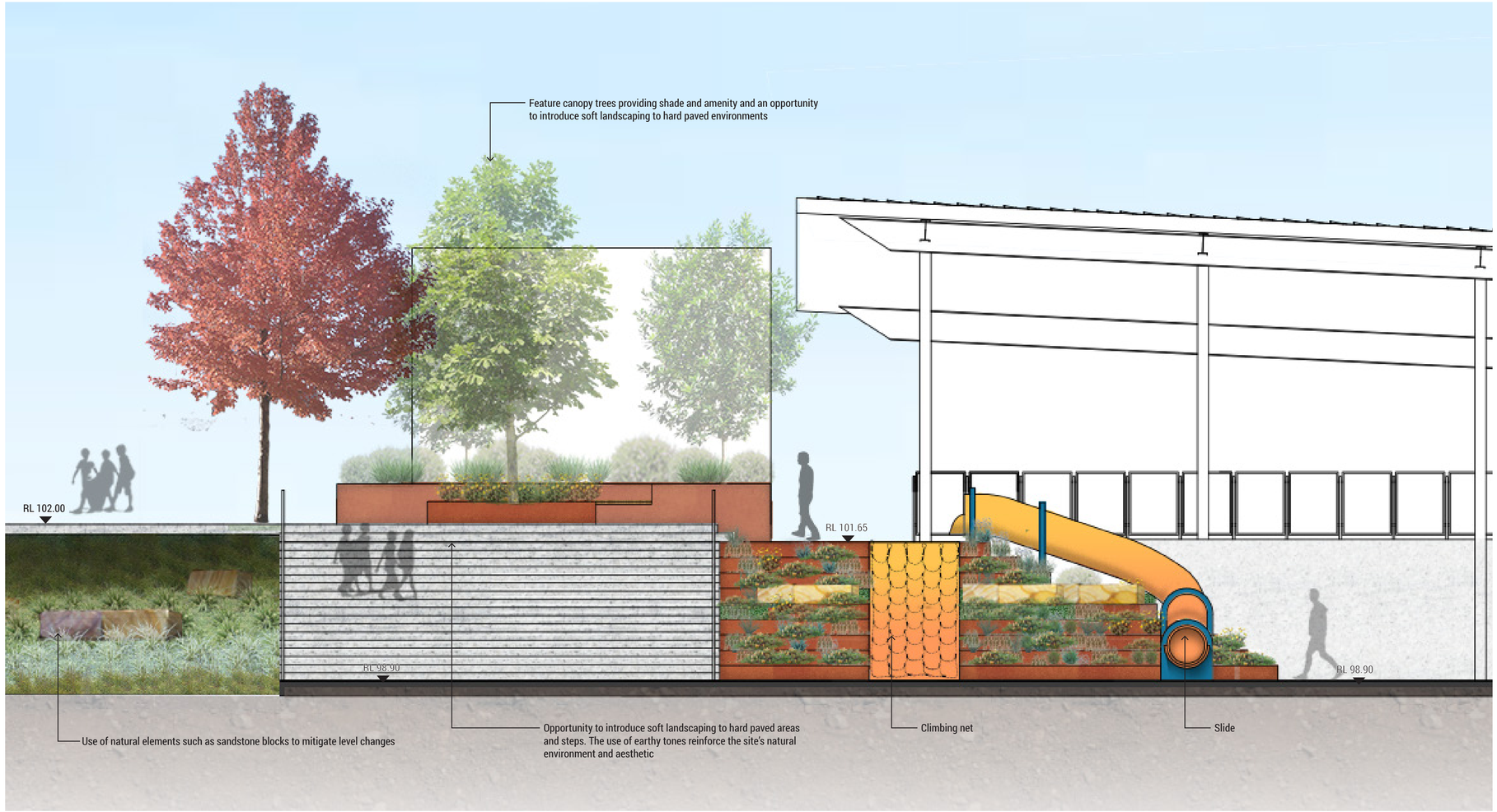

KEY PLAN

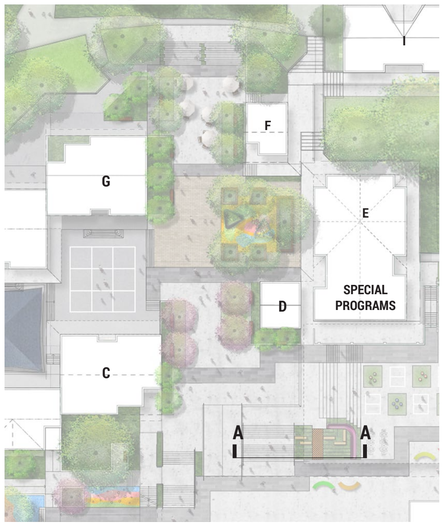

NSW GOVERNMENT | Planning, Industry & Environment

Issued under the Environmental Planning and Assessment Act 1979

Approved Application No: SSD-9274 Signed

Granted on the: 15 February 2020 Sheet No: 49 of 57

GROUND INK
LANDSCAPE ARCHITECTS

Suite 201, 75 Archer Street
Chatswood, NSW 2067
Ph. (02) 9411 3279 | **www.groundink.com.au**
© Ground Ink Pty Ltd | ABN 55 163 025 456
Registered Landscape Architect: Rob Loughman # 7813

CENTRAL PLAZA SECTION ELEVATION

Samuel Gilbert Public School
Ridgecrop Drive, Castle Hill NSW

1:100 / **A1**

0 1 2 3 4m

LDA-11

12-Sept-2019

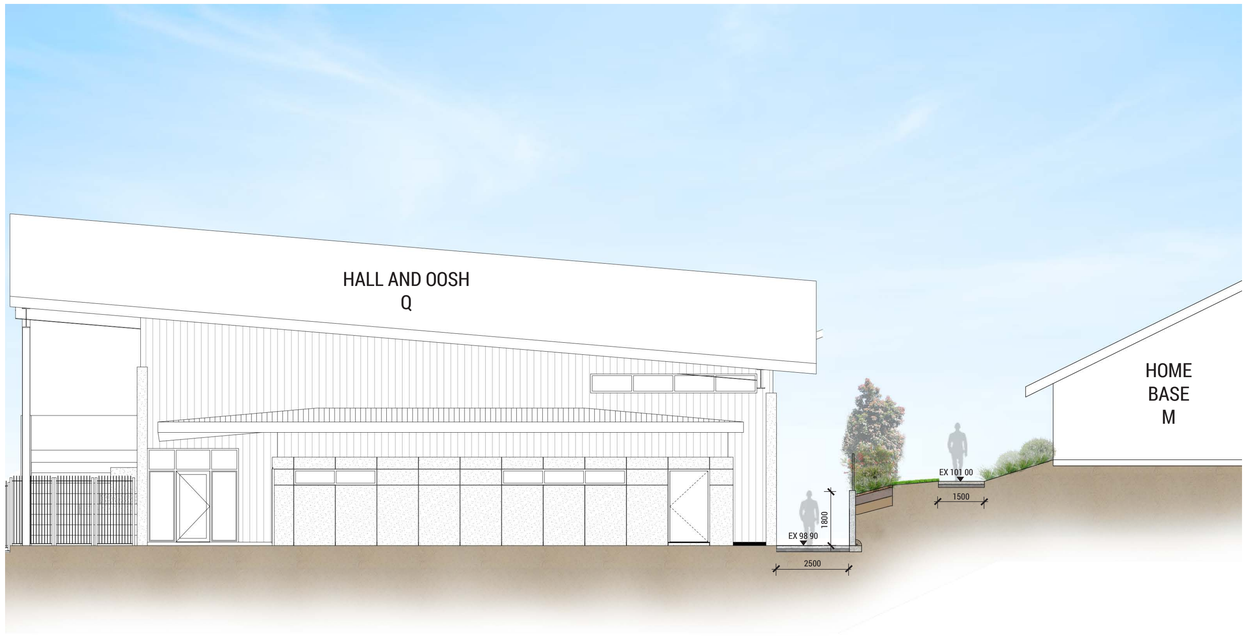

SECTION ELEVATION B

KEY PLAN

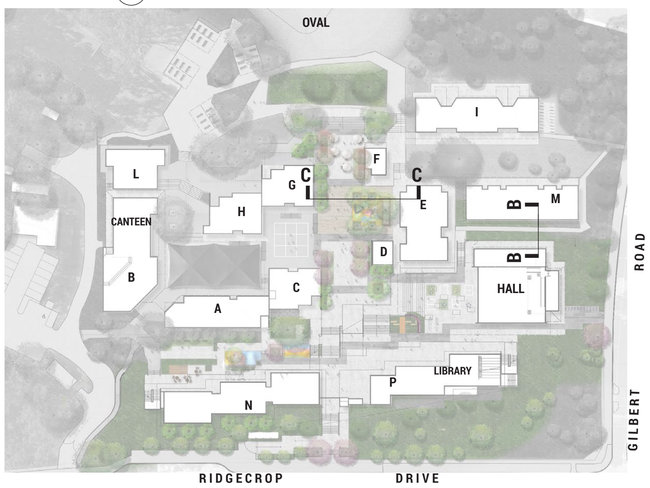

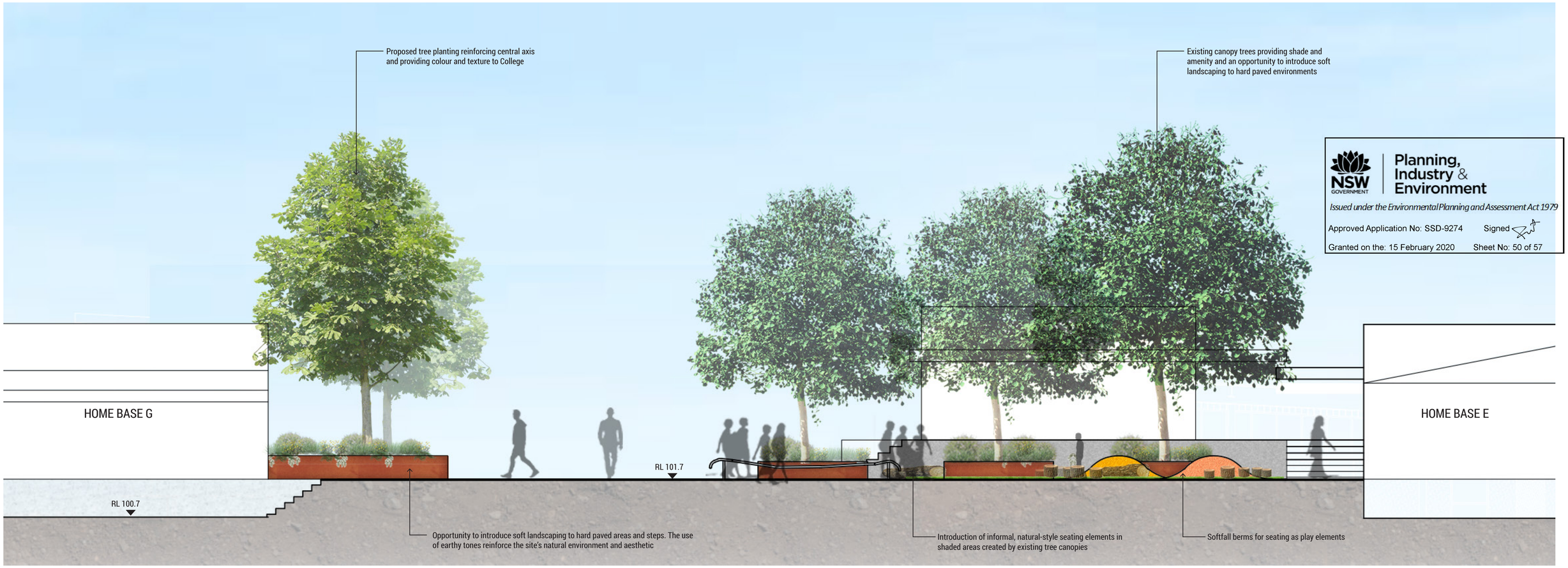

NSW GOVERNMENT | Planning, Industry & Environment

Issued under the Environmental Planning and Assessment Act 1979

Approved Application No: SSD-9274 Signed

Granted on the: 15 February 2020 Sheet No: 50 of 57

SECTION ELEVATION C

GROUND INK
LANDSCAPE ARCHITECTS

Suite 201, 75 Archer Street
Chatswood, NSW 2067
Ph. (02) 9411 3279 | **www.groundink.com.au**
© Ground Ink Pty Ltd | ABN 55 163 025 456
Registered Landscape Architect: Rob Loughman # 7813

SECTION ELEVATION

Samuel Gilbert Public School
Ridgecrop Drive, Castle Hill NSW

1:100 / **A1**
0 1 2 3 4m

LDA-12
12-Sept-2019

KEY PLAN

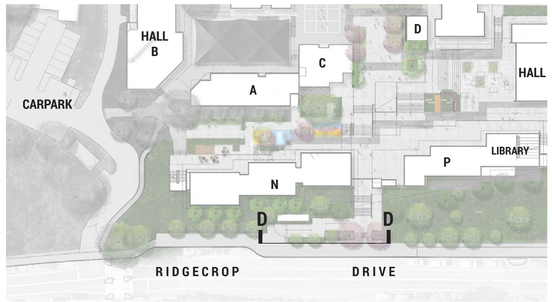

Proposed endemic vegetation of the Sydney Turpentine Ironbark Forest such as Syncarpia glomulifera (Turpentine) and mixed understory planting

Mixed native planting approach reinforcing the site's existing vegetation communities and providing accent planting at key locations to provide amenity and distinguishing features throughout the site

New College entrance accentuated with proposed ornamental tree species

NSW GOVERNMENT | Planning, Industry & Environment

Issued under the Environmental Planning and Assessment Act 1979

Approved Application No: SSD-9274 Signed

Granted on the: 15 February 2020 Sheet No: 51 of 57

GROUND INK
LANDSCAPE ARCHITECTS

Suite 201, 75 Archer Street
Chatswood, NSW 2067
Ph. (02) 9411 3279 | **www.groundink.com.au**

© Ground Ink Pty Ltd | ABN 55 163 025 456

Registered Landscape Architect: Rob Loughman # 7813

RIDGECROP DRIVE (SOUTHERN) ELEVATION

Samuel Gilbert Public School
Ridgecrop Drive, Castle Hill NSW

1:100 / **A1**

0 1 2 3 4m

LDA-13

12-Sept-2019

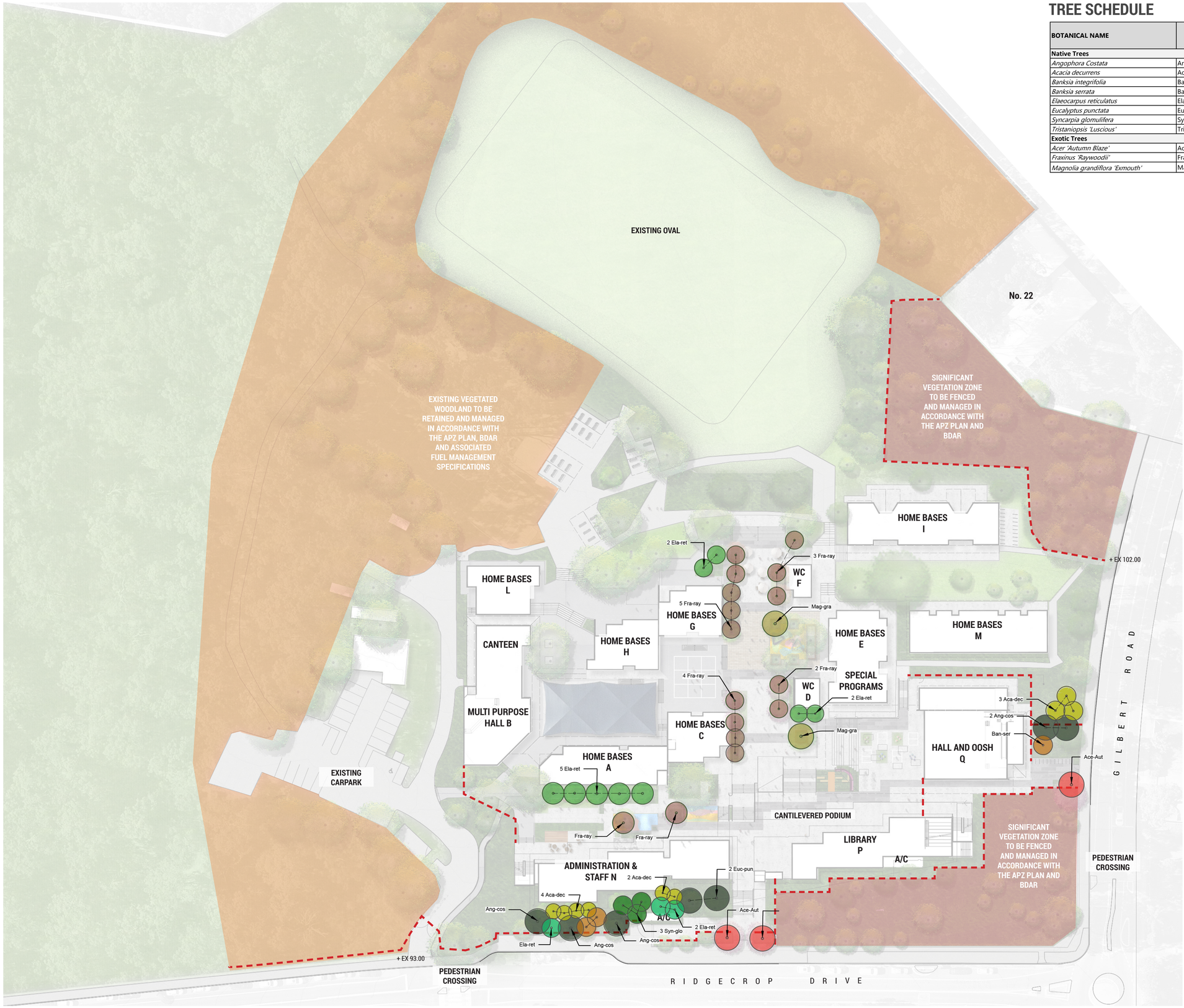

TREE SCHEDULE

BOTANICAL NAME	CODE	COMMON NAME	NATIVE	EXPECTED MATURE HEIGHT	INSTALL SIZE	QTY
Native Trees						
Angophora Costata	Ang-cos	Sydney Red Gum	✓	20m	45L	5
Acacia decurrens	Aca-dec	Black Wattle	✓	10m	5L	9
Banksia integrifolia	Ban-int	Coast Banksia	✓	18m	45L	2
Banksia serrata	Ban-ser	Old Man Banksia	✓	16m	45L	1
Elaeocarpus reticulatus	Ela-ret	Blueberry Ash	✓	12m	45L	9
Eucalyptus punctata	Euc-pun	Grey Gum	✓	25m	45L	2
Syncarpia glomulifera	Syn-glo	Turpentine	✓	35m	45L	3
Tristaniopsis 'Luscious'	Tri-lus	Water Gum	✓	12m	45L	2
Exotic Trees						
Acer 'Autumn Blaze'	Ace-aut	Autumn Blaze' Maple		10m	100L	3
Fraxinus 'Raywoodii'	Fra-ray	Claret Ash		10m	100L	16
Magnolia grandiflora 'Exmouth'	Mag-gra	Bull Bay Magnolia		10m	100L	2
				Total Proposed Trees		**54**
				Total Trees to be replaced in significant vegetation zone		**TBC by ecologist**

Note: Final species selection and pot sizes to be confirmed during construction documentation and is subject to future design development.

Manage all vegetation remnants in accordance with the APZ Plan, BDAR and Fuel Management Plan.

Replacement landscaping to these areas is to use locally occurring native species commensurate with Cumberland Plain Woodland vegetation is to be replaced at a minimum 2:1 ratio and maintained until maturity.

Tree revegetation to consist of the following species Acacia decurren, Acacia parramattensis, Angophora costata, Corymbia gummifera, Eucalyptus punctata, Eucalyptus paniculata, Eucalyptus sclerophylla, Syncarpia glomulifera & Xylomelum pyriforme in accordance with the Biodiversity Development Assessment Report prepared by Travers Bushfire and Ecology

NSW GOVERNMENT | Planning, Industry & Environment

Issued under the Environmental Planning and Assessment Act 1979

Approved Application No: SSD-9274 Signed

Granted on the: 15 February 2020 Sheet No: 52 of 57

GROUND INK
LANDSCAPE ARCHITECTS

Suite 201, 75 Archer Street
Chatswood, NSW 2067
Ph. (02) 9411 3279 | www.groundink.com.au
© Ground Ink Pty Ltd | ABN 55 163 025 456
Registered Landscape Architect: Rob Loughman # 7813

PROPOSED TREE PLAN

Samuel Gilbert Public School
Ridgecrop Drive, Castle Hill NSW

1:750 / A1

0 5 10 20 30m

LDA-14

12-Sept-2019

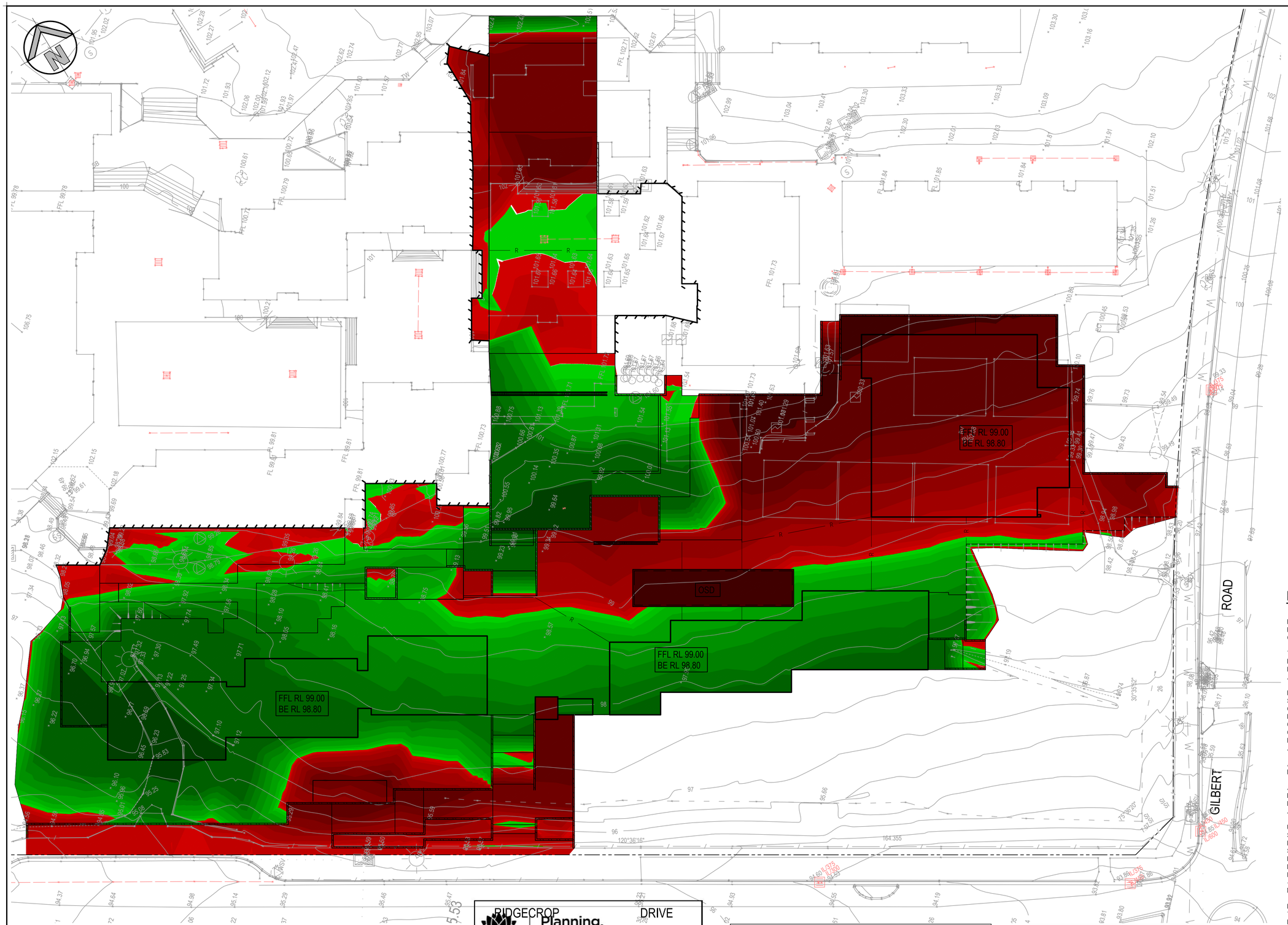

LEGEND

- EXISTING BOUNDARY
- PROPOSED TEMPORARY BATTERS LINE
- EXISTING CONTOURS (4.60)

DEPTH OF CUT & FILL RANGE				
LOWER VALUE		UPPER VALUE		COLOUR
-6	to	-4	m	
-4	to	-2	m	
-2	to	-1	m	
-1	to	-0.8	m	
-0.8	to	-0.6	m	
-0.6	to	-0.4	m	
-0.4	to	-0.2	m	
-0.2	to	-0.1	m	
-0.1	to	-0.05	m	
-0.05	to	0.0	m	
0.0	to	0.05	m	
0.05	to	0.1	m	
0.1	to	0.2	m	
0.2	to	0.4	m	
0.4	to	0.6	m	
0.6	to	0.8	m	
0.8	to	1	m	
1	to	2	m	

BULK EARTHWORKS GENERAL NOTES

REFER TO GEOTECHNICAL INVESTIGATION REPORT PREPARED BY J K GEOTECHNICS REF. 31056SRPT DATED 17 DEC. 2017. FOR INFORMATION RELATING TO EXISTING GROUND CONDITIONS, SITE TREATMENT AND SUPERVISION.

THE LOCATIONS OF UNDERGROUND SERVICES SHOWN ON THESE DRAWINGS HAVE BEEN PLOTTED FROM SURVEY AND AUTHORITY INFORMATION. THE SERVICE INFORMATION HAS BEEN PREPARED ONLY TO SHOW THE APPROXIMATE POSITIONS OF ANY KNOWN SERVICES AND MAY NOT BE AS CONSTRUCTED OR ACCURATE.

HENRY AND HYMAS PTY LTD CAN NOT GUARANTEE THAT THE SERVICES INFORMATION SHOWN ON THESE DRAWINGS, ACCURATELY INDICATES THE PRESENCE OR ABSENCE OF SERVICES OR THEIR LOCATION AND WILL ACCEPT NO LIABILITY FOR INACCURACIES IN THE SERVICES INFORMATION SHOWN ARISING FROM ANY CAUSE WHATSOEVER. CONTRACTORS ARE TO CONTACT THE RELEVANT SERVICE AUTHORITY PRIOR TO COMMENCEMENT OF EXCAVATION.
FOR COMMENCEMENT OF WORKS ON SITE, SEARCH RESULTS ARE TO BE KEPT ON SITE AT ALL TIMES.

ALL SERVICES ARE TO BE LOCATED AND CUT OFF PRIOR TO THE COMMENCEMENT OF EXCAVATION AND FILLING OPERATIONS.

ALL TOP SOIL AND ORGANIC MATTER SHALL BE REMOVED FROM ALL AREAS UNDER BUILDING AND CARPARK LOCATIONS TO THE SATISFACTION OF THE GEOTECHNICAL ENGINEER. AREAS TO BE FULLY STRIPPED OF DARK BROWN BLACK UPPER ORGANIC ALLUVIUM.

UPON COMPLETION OF STRIPPING AND PRIOR TO PLACEMENT OF FILL THE ENTIRE SITE SHALL BE PROOF ROLLED WITH A MINIMUM OF 6 PASSES OF A VIBRATOR PADFOOT ROLLER OF NOT LESS THEN 9 TONNE MINIMUM DEAD WEIGHT OR AS SPECIFIED IN THE GEOTECHNICAL REPORT. ANY SOFT OR HEAVING AREAS SHALL BE REMOVED TO THE SATISFACTION OF THE GEOTECHNICAL ENGINEER TO A MINIMUM DEPTH OF 500mm AND THEN BACKFILLED WITH APPROVED MATERIAL IN 200mm THICK LOOSE LAYERS COMPACTED TO 98% OF STANDARD MAX. DRY DENSITY AND TO WITHIN +/- 2% OF STANDARD OPTIMUM MOISTURE CONTENT. APPROVED BACKFILL MATERIAL MAY BE CRUSHED ROCK OR SANDY LOAM WITH A PLASTICITY INDEX LESS THAN 15%.

IMPORTED FILLING:
THE CONTRACTOR WILL IMPORT SUITABLE FILL FROM AN EXTERNAL SOURCE. EXCAVATION MATERIALS MEETING THE REQUIRED SPECIFICATION MAY BE USED AS FILL. THIS MAY INCLUDE RECYCLED MATERIALS IF THEY ARE SUITABLY BLENDED/CONDITIONED TO MEET MATERIALS SPECIFICATIONS.

0 5 10 15 20 25m
5 4 3 2 1
SCALE 1:250

NSW GOVERNMENT Planning, Industry & Environment

Issued under the Environmental Planning and Assessment Act 1979

Approved Application No: SSD-9274 Signed

Granted on the: 15 February 2020 Sheet No: 53 of 57

PRELIMINARY BULK EARTHWORKS QUANTITIES		
CUT	2,460	m³
FILL	2,890	m³
EXCESS OF FILL OVER CUT	430	m³
EXCAVATION FOR RETAINING WALLS NOT INCLUDED IN CALCULATION		
EXCAVATION FOR SERVICE TRENCHES NOT INCLUDED IN CALCULATION		
ALLOWANCE OF 150mm DEPTH OF TOPSOIL STRIPPING - ON TOP OF ABOVE VOLUME SHOWN AREA = 7035m² VOLUME OF TOPSOIL = 1055m³		

PAVEMENT THICKNESS "INCLUDING BEDDING THICKNESS"		
BUILDING SLAB (ASSUMED)	200	mm
PATHWAYS (ASSUMED)	200	mm

ISSUED FOR APPROVAL

SURVEY INFORMATION
SURVEYED BY:
LANDPARTNERS LIMITED
DATUM: SSM 46207
ORIGIN OF LEVELS: 108.657

REVISION	AMENDMENT	DRAWN	DESIGNED	DATE
04	NOTES AMENDED - RE-ISSUED FOR APPROVAL	LC	LC	28.02.2019
03	ISSUED FOR APPROVAL	LC	LC	05.10.2018
02	ISSUED FOR APPROVAL	LC	LC	17.05.2018
01	ISSUED FOR APPROVAL	JK	TC	21.03.2018

Client: FULTON TROTTER ARCHITECT'S

Architect: FULTON TROTTER ARCHITECT'S

This drawing and design remains the property of Henry & Hymas and may not be copied in whole or in part without the prior written approval of Henry & Hymas.

Level 5,
79 Victoria Avenue
Chatswood NSW 2067

Telephone +61 2 9417 8400
Facsimile +61 2 9417 8337
Email email@hhconsult.com.au
Web www.henryandhymas.com.au

henry&hymas

Project: PROPOSED ADDITIONS, SAMUEL GILBERT PUBLIC SCHOOL, CASTLE HILL NSW

Title: BULK EARTHWORKS CUT AND FILL PLAN

Drawn	Designed	Date
J.Knight	T.Chan	MAR 2018
Checked	Approved	Scale
T.Chan	A.Francis	1:250 @ A1

Drawing number: 17787_DA_BE01

Revision: 04

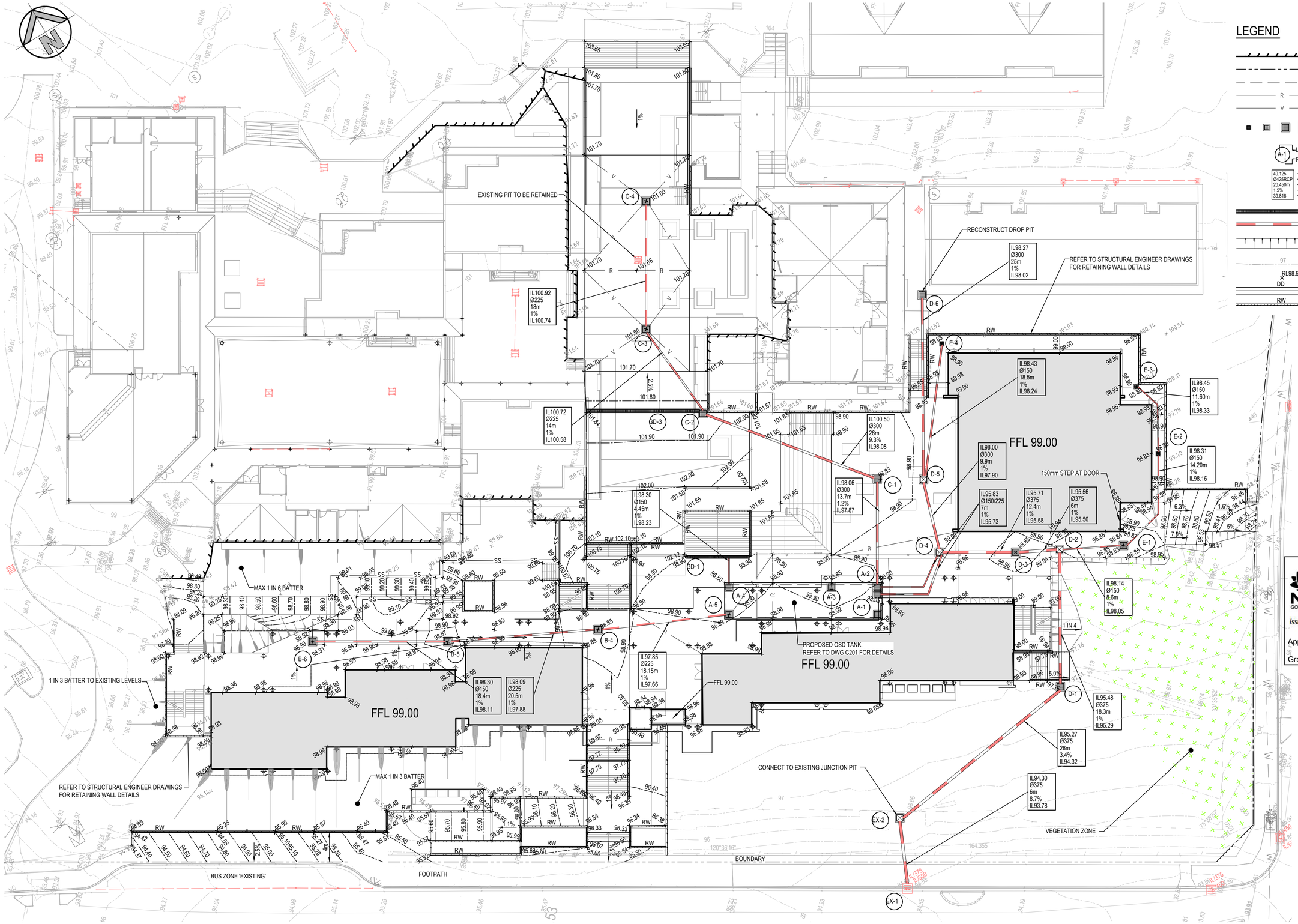

LEGEND

- PROPOSED LIMIT OF WORK
- EXISTING BOUNDARY
- LINE OF ROOF OVER
- R — PROPOSED RIDGE LINE
- V — PROPOSED VALLEY LINE
- PROPOSED SURFACE INLET PITS
- A-1 — LINE LETTER / PIT NUMBER — PROPOSED PIT TAG
- 40.125 / Ø425RCP / 20.450m / 1.5% / 39.818 — STORMWATER UPSTREAM INVERT RL. / STORMWATER PIPE DIAMETER & CLASS / STORMWATER PIPE LENGTH / STORMWATER PIPE GRADE / STORMWATER DOWNSTREAM INVERT RL.
- PROPOSED GRATED DRAIN
- PROPOSED STORMWATER PIPE
- PROPOSED BATTER LINE
- 97 — EXISTING CONTOURS
- RL98.90 — PROPOSED SPOT LEVEL
- DD — PROPOSED DISH GUTTER
- RW — PROPOSED DISH GUTTER

0 5 10 15 20 25m
5 4 3 2 1
SCALE 1:250

DETAIL PLAN

SCALE: 1:250

Planning, Industry & Environment

Issued under the Environmental Planning and Assessment Act 1979

Approved Application No: SSD-9274 Signed

Granted on the: 15 February 2020 Sheet No: 54 of 57

FOR DA ONLY

SURVEY INFORMATION
SURVEYED BY:
LANDPARTNERS LIMITED
DATUM: SSM 46207
ORIGIN OF LEVELS: 108.657

REVISION	AMENDMENT	DRAWN	DESIGNED	DATE	REVISION	AMENDMENT	DRAWN	DESIGNED	DATE
07	ISSUED FOR DA ONLY	JK	TC	09.10.2018					
06	ISSUED FOR DA ONLY	JK	TC	05.10.2018					
05	ISSUED FOR DA ONLY	JK	TC	21.09.2018					
04	ISSUED FOR DA ONLY	JK	TC	03.09.2018					
03	ISSUED FOR DA ONLY	IK	TC	28.08.2018					
02	ISSUED FOR DA ONLY	MC	TC	02.07.2018	09	ISSUED FOR DA ONLY	JK	TC	28.02.2019
01	ISSUED FOR DA ONLY	IK	TC	22.05.2018	08	ISSUED FOR DA ONLY	JK	TC	09.11.2018

Client
FULTON TROTTER ARCHITECT'S

Architect
FULTON TROTTER ARCHITECT'S

This drawing and design remains the property of Henry & Hymas and may not be copied in whole or in part without the prior written approval of Henry & Hymas.

Level 5,
79 Victoria Avenue
Chatswood NSW 2067

Telephone +61 2 9417 8400
Facsimile +61 2 9417 8337
Email email@hhconsult.com.au
Web www.henryandhymas.com.au

henry&hymas

Project
PROPOSED ADDITIONS, SAMUEL GILBERT PUBLIC SCHOOL, CASTLE HILL NSW

Title
GENERAL ARRANGEMENT PLAN

Drawn	Designed	Date
I.Khachab	T.Chan	MAR 2018
Checked	Approved	Scale
T.Chan	A.Francis	1:250 @ A1

Drawing number: 17787_DA_C100

Revision: 09

BULK EARTHWORKS CUT & FILL PLAN

SCALE 1:100 @ A1

0 2 4 6 8 10m

2 1

SCALE 1:100

BULK EARTHWORKS QUANTITIES

TOTAL AREA = 540m²

CUT	28	m³
FILL	11	m³
EXCESS OF CUT OVER FILL	17	m³
EXCAVATION FOR RETAINING WALLS NOT INCLUDED IN CALCULATION		
EXCAVATION FOR SERVICE TRENCHES NOT INCLUDED IN CALCULATION		
ALLOWANCE OF 100mm DEPTH OF TOPSOIL STRIPPING AND 250mm DEPTH OF EXISTING PAVEMENT STRIPPING		

PAVEMENT THICKNESS "INCLUDING BEDDING THICKNESS"

CARPARK PAVEMENT (ASPHALTIC CONCRETE)	290	mm
LANDSCAPING AREAS	100	mm

BULK EARTHWORKS GENERAL NOTES

REFER TO GEOTECHNICAL INVESTIGATION REPORT PREPARED BY J K GEOTECHNICS REF. 31056SRPT DATED 19 DEC. 2017. FOR INFORMATION RELATING TO EXISTING GROUND CONDITIONS, SITE TREATMENT AND SUPERVISION.

THE LOCATIONS OF UNDERGROUND SERVICES SHOWN ON THESE DRAWINGS HAVE BEEN PLOTTED FROM SURVEY AND AUTHORITY INFORMATION. THE SERVICE INFORMATION HAS BEEN PREPARED ONLY TO SHOW THE APPROXIMATE POSITIONS OF ANY KNOWN SERVICES AND MAY NOT BE AS CONSTRUCTED OR ACCURATE.

HENRY AND HYMAS PTY LTD CAN NOT GUARANTEE THAT THE SERVICES INFORMATION SHOWN ON THESE DRAWINGS, ACCURATELY INDICATES THE PRESENCE OR ABSENCE OF SERVICES OR THEIR LOCATION AND WILL ACCEPT NO LIABILITY FOR INACCURACIES IN THE SERVICES INFORMATION SHOWN ARISING FROM ANY CAUSE WHATSOEVER. CONTRACTORS ARE TO CONTACT THE RELEVANT SERVICE AUTHORITY PRIOR TO COMMENCEMENT OF EXCAVATION.
FOR COMMENCEMENT OF WORKS ON SITE, SEARCH RESULTS ARE TO BE KEPT ON SITE AT ALL TIMES.

ALL SERVICES ARE TO BE LOCATED AND CUT OFF PRIOR TO THE COMMENCEMENT OF EXCAVATION AND FILLING OPERATIONS.

ALL TOP SOIL AND ORGANIC MATTER SHALL BE REMOVED FROM ALL AREAS UNDER BUILDING AND CARPARK LOCATIONS TO THE SATISFACTION OF THE GEOTECHNICAL ENGINEER. AREAS TO BE FULLY STRIPPED OF DARK BROWN BLACK UPPER ORGANIC ALLUVIUM.

UPON COMPLETION OF STRIPPING AND PRIOR TO PLACEMENT OF FILL THE ENTIRE SITE SHALL BE PROOF ROLLED WITH A MINIMUM OF 6 PASSES OF A VIBRATOR PADFOOT ROLLER OF NOT LESS THEN 9 TONNE MINIMUM DEAD WEIGHT OR AS SPECIFIED IN THE GEOTECHNICAL REPORT. ANY SOFT OR HEAVING AREAS SHALL BE REMOVED TO THE SATISFACTION OF THE GEOTECHNICAL ENGINEER TO A MINIMUM DEPTH OF 500mm AND THEN BACKFILLED WITH APPROVED MATERIAL IN 200mm THICK LOOSE LAYERS COMPACTED TO 98% OF STANDARD MAX. DRY DENSITY AND TO WITHIN +/- 2% OF STANDARD OPTIMUM MOISTURE CONTENT. APPROVED BACKFILL MATERIAL MAY BE CRUSHED ROCK OR SANDY LOAM WITH A PLASTICITY INDEX LESS THAN 15%.

IMPORTED FILLING:
THE CONTRACTOR WILL IMPORT SUITABLE FILL FROM AN EXTERNAL SOURCE. EXCAVATION MATERIALS MEETING THE REQUIRED SPECIFICATION MAY BE USED AS FILL. THIS MAY INCLUDE RECYCLED MATERIALS IF THEY ARE SUITABLY BLENDED/CONDITIONED TO MEET MATERIALS SPECIFICATIONS.

LEGEND

- EXISTING BOUNDARY
- PROPOSED TEMPORARY BATTERS LINE
- 96.30 EXISTING CONTOURS
- LIMIT OF WORKS

DEPTH OF CUT & FILL RANGE

LOWER VALUE		UPPER VALUE		COLOUR
-0.50	to	-0.45	m	
-0.45	to	-0.40	m	
-0.40	to	-0.35	m	
-0.35	to	-0.30	m	
-0.30	to	-0.25	m	
-0.25	to	-0.20	m	
-0.20	to	-0.15	m	
-0.15	to	-0.10	m	
-0.10	to	-0.05	m	
-0.05	to	0.0	m	
0.0	to	0.05	m	
0.05	to	0.10	m	
0.10	to	0.15	m	
0.20	to	0.25	m	
0.25	to	0.30	m	
0.30	to	0.35	m	
0.35	to	0.40	m	
0.40	to	0.45	m	

NSW GOVERNMENT Planning, Industry & Environment

Issued under the Environmental Planning and Assessment Act 1979

Approved Application No: SSD-9274 Signed

Granted on the: 15 February 2020 Sheet No: 55 of 57

ISSUED FOR APPROVAL

SURVEY INFORMATION
SURVEYED BY:
LANDPARTNERS LIMITED
DATUM: SSM 46207
ORIGIN OF LEVELS: 108.657

REVISION	AMENDMENT	DRAWN	DESIGNED	DATE	REVISION	AMENDMENT	DRAWN	DESIGNED	DATE
01	ISSUED FOR APPROVAL	MS	BH	16.08.2019					

Client
FULTON TROTTER ARCHITECT'S

Architect
FULTON TROTTER ARCHITECT'S

This drawing and design remains the property of Henry & Hymas and may not be copied in whole or in part without the prior written approval of Henry & Hymas.

Level 5,
79 Victoria Avenue
Chatswood NSW 2067

Telephone +61 2 9417 8400
Facsimile +61 2 9417 8337
Email email@hhconsult.com.au
Web www.henryandhymas.com.au

henry&hymas

Project
PROPOSED ADDITIONS, SAMUEL GILBERT PUBLIC SCHOOL, CASTLE HILL NSW

Title
BULK EARTHWORKS CUT AND FILL PLAN
STAFF CAR PARK

Drawn	Designed	Date
M.Stimova	B.Hurlstone	AUG 2019
Checked	Approved	Scale
T.Chan	A.Francis	1:200 @ A1

Drawing number 17787_D1_BE01

Revision 01

PROPOSED ADDITIONS, SAMUEL GILBERT PUBLIC SCHOOL
RIDGECROP DRIVE, CASTLE HILL NSW
CIVIL ENGINEERING WORKS

GENERAL NOTES:

1. ALL WORK TO BE CARRIED OUT IN ACCORDANCE WITH THE HILLS SHIRE COUNCIL'S SPECIFICATION. CONTRACTOR TO OBTAIN AND RETAIN A COPY ON SITE DURING THE COURSE OF THE WORKS.
2. ALL NEW WORKS ARE TO MAKE A SMOOTH JUNCTION WITH EXISTING CONDITIONS AND MARRY IN A 'WORKMANLIKE' MANNER.
3. THE CONTRACTOR IS TO VERIFY THE LOCATION OF ALL SERVICES WITH EACH RELEVANT AUTHORITY. ANY DAMAGE TO SERVICES SHALL BE RECTIFIED BY THE CONTRACTOR OR THE RELEVANT AUTHORITY AT THE CONTRACTOR'S EXPENSE. SERVICES SHOWN ON THESE PLANS ARE ONLY THOSE EVIDENT AT THE TIME OF SURVEY OR AS DETERMINED FROM SERVICE DIAGRAMS. H & H CONSULTING ENGINEERS PTY. LTD CANNOT GUARANTEE THE INFORMATION SHOWN NOR ACCEPT ANY RESPONSIBILITY FOR INACCURACIES OR INCOMPLETE DATA.
4. SERVICES & ACCESSES TO THE EXISTING PROPERTIES ARE TO BE MAINTAINED IN WORKING ORDER AT ALL TIMES DURING CONSTRUCTION.
5. ADJUST EXISTING SERVICE COVERS TO SUIT NEW FINISHED LEVELS TO RELEVANT AUTHORITY REQUIREMENTS WHERE NECESSARY.
6. REINSTATE AND STABILISE ALL DISTURBED LANDSCAPED AREAS.
7. MINIMUM GRADE OF SUBSOIL SHALL BE 0.5% (1:200) FALL TO OUTLETS.
8. ALL TEMPORARY SEDIMENT AND EROSION CONTROL DEVICES ARE TO BE CONSTRUCTED, PLACED AND MAINTAINED IN ACCORDANCE WITH THE TECHNICAL SPECIFICATIONS, EROSION AND SEDIMENTATION CONTROL PLAN AND THE HILLS SHIRE COUNCIL'S REQUIREMENTS WHERE APPLICABLE.
9. CONTRACTOR TO CHECK AND CONFIRM SITE DRAINAGE CONNECTIONS ACROSS THE VERGE PRIOR TO COMMENCEMENT OF SITE DRAINAGE WORKS.
10. PROPERTIES AFFECTED BY THE WORKS ARE TO BE NOTIFIED IN ADVANCE WHERE DISRUPTION TO EXISTING ACCESS IS LIKELY.

EXISTING SERVICES & FEATURES

- THE CONTRACTOR SHALL ALLOW FOR THE CAPPING OFF, EXCAVATION AND REMOVAL (IF REQUIRED) OF ALL EXISTING SERVICES IN AREAS AFFECTED BY WORKS WITHIN THE CONTRACT AREA OR AS SHOWN ON THE DRAWINGS UNLESS DIRECTED OTHERWISE BY THE SUPERINTENDENT.
- THE CONTRACTOR SHALL ENSURE THAT AT ALL TIMES SERVICES TO ALL BUILDINGS NOT AFFECTED BY THE WORKS ARE NOT DISRUPTED.
- PRIOR TO COMMENCEMENT OF ANY WORKS THE CONTRACTOR SHALL GAIN APPROVAL OF HIS PROGRAM FOR THE RELOCATION/ CONSTRUCTION OF TEMPORARY SERVICES.
- CONTRACTOR SHALL CONSTRUCT TEMPORARY SERVICES TO MAINTAIN SUPPLY TO EXISTING BUILDING REMAINING IN OPERATION DURING WORKS TO THE SATISFACTION AND APPROVAL OF THE SUPERINTENDENT. ONCE DIVERSION IS COMPLETE AND COMMISSIONED, THE CONTRACTOR SHALL REMOVE ALL SUCH TEMPORARY SERVICES AND MAKE GOOD TO THE SATISFACTION OF THE SUPERINTENDENT.
- INTERRUPTION TO SUPPLY OF EXISTING SERVICES SHALL BE DONE SO AS NOT TO CAUSE ANY INCONVENIENCE TO THE PRINCIPAL. CONTRACTOR TO GAIN APPROVAL FROM THE SUPERINTENDENT FOR TIME OF INTERRUPTION.
- EXISTING SERVICES, BUILDINGS, EXTERNAL STRUCTURES AND TREES SHOWN ON THESE DRAWINGS ARE EXISTING FEATURES PRIOR TO ANY DEMOLITION WORKS.
- EXISTING SERVICES UNLESS SHOWN ON SURVEY PLAN HAVE BEEN PLOTTED FROM SERVICES SEARCH PLANS AND AS SUCH THEIR ACCURACY CANNOT BE GUARANTEED. IT IS THE RESPONSIBILITY OF THE CONTRACTOR TO COMPLETE A 'DIAL BEFORE YOU DIG' SEARCH AND TO ESTABLISH THE LOCATION AND LEVEL OF ALL EXISTING SERVICES PRIOR TO THE COMMENCEMENT OF ANY WORK. ANY DISCREPANCIES SHALL BE REPORTED TO THE SUPERINTENDENT. CLEARANCES SHALL BE OBTAINED FROM THE RELEVANT SERVICE AUTHORITY.
- ALL BRANCH GAS AND WATER SERVICES UNDER DRIVEWAYS AND BRICK PAVING SHALL BE LOCATED IN Ø80 uPVC SEWER GRADE CONDUITS EXTENDING A MINIMUM OF 500mm BEYOND EDGE OF PAVING.

LOCALITY SKETCH

SCALE: NTS

DRAWING SCHEDULE	
17787_D1_C000	COVER SHEET, DRAWING SCHEDULE, NOTES AND LOCALITY SKETCH
17787_D1_C100	STAFF CAR PARK - DETAIL PLAN
17787_D1_BE01	BULK EARTHWORKS CUT AND FILL PLAN - STAFF CAR PARK

SITEWORKS NOTES

- DATUM : A.H.D.
- ORIGIN OF LEVELS : REFER TO BENCH OR STATE SURVEY MARKS WHERE SHOWN ON PLAN.
- CONTRACTOR MUST VERIFY ALL DIMENSIONS AND EXISTING LEVELS ON SITE PRIOR TO THE COMMENCEMENT OF WORK.
- ALL WORKS TO BE UNDERTAKEN IN ACCORDANCE WITH THE DETAILS SHOWN ON THE DRAWINGS & THE DIRECTIONS OF THE SUPERINTENDENT.
- EXISTING SERVICES UNLESS SHOWN ON THE SURVEY PLAN HAVE BEEN PLOTTED FROM SERVICES SEARCH PLANS AND AS SUCH THEIR ACCURACY CANNOT BE GUARANTEED. IT IS THE RESPONSIBILITY OF THE CONTRACTOR TO ESTABLISH THE LOCATION AND LEVEL OF ALL EXISTING SERVICES PRIOR TO THE COMMENCEMENT OF ANY WORK. ANY DISCREPANCIES SHALL BE REPORTED TO THE SUPERINTENDENT. CLEARANCES SHALL BE OBTAINED FROM THE RELEVANT SERVICE AUTHORITY.
- WHERE NEW WORKS ABUT EXISTING THE CONTRACTOR SHALL ENSURE THAT A SMOOTH EVEN PROFILE, FREE FROM ABRUPT CHANGES IS ACHIEVED.
- THE CONTRACTOR SHALL ARRANGE ALL SURVEY SETOUT TO BE CARRIED OUT BY A REGISTERED SURVEYOR.
- CARE IS TO BE TAKEN WHEN EXCAVATING NEAR EXISTING SERVICES. NO MECHANICAL EXCAVATION IS TO BE UNDERTAKEN OVER TELSTRA OR ELECTRICAL SERVICES. HAND EXCAVATE IN THESE AREAS.
- CONTRACTOR TO OBTAIN AUTHORITY APPROVALS WHERE APPLICABLE.
- MAKE SMOOTH TRANSITION TO EXISTING SURFACES AND MAKE GOOD.
- THESE PLANS SHALL BE READ IN CONJUNCTION WITH APPROVED LANDSCAPE, ARCHITECTURAL, STRUCTURAL, HYDRAULIC AND MECHANICAL DRAWINGS AND SPECIFICATIONS
  OR WRITTEN INSTRUCTIONS THAT MAY BE ISSUED RELATING
  TO DEVELOPMENT AT THE SITE.
- TRENCHES THROUGH EXISTING ROAD AND CONCRETE PAVEMENTS SHALL BE SAWCUT TO FULL DEPTH OF CONCRETE AND A MINIMUM OF 50mm IN BITUMINOUS PAVING.
- ALL BRANCH GAS AND WATER SERVICES UNDER DRIVEWAYS AND BRICK PAVING SHALL BE LOCATED IN Ø80 uPVC SEWER GRADE CONDUITS EXTENDING A MINIMUM OF 500mm BEYOND EDGE OF PAVING.
- GRADES TO PAVEMENTS TO BE AS IMPLIED BY RL'S ON PLAN . GRADE EVENLY BETWEEN NOMINATED RL'S. AREAS EXHIBITING PONDING GREATER THAN 5mm DEPTH WILL NOT BE ACCEPTED UNLESS IN A DESIGNATED SAG POINT.
- ALL COVERS AND GRATES ETC TO EXISTING SERVICE UTILITIES ARE TO BE ADJUSTED TO SUIT NEW FINISHED SURFACE LEVELS WHERE APPLICABLE.

SURVEY NOTES

THE EXISTING SITE CONDITIONS SHOWN ON THE FOLLOWING DRAWINGS HAVE BEEN INVESTIGATED BY THE SURVEYOR SPECIFIED IN THE TITLE BLOCK.
THE INFORMATION IS SHOWN TO PROVIDE A BASIS FOR DESIGN. HENRY AND HYMAS PTY. LTD. DOES NOT GUARANTEE THE ACCURACY OR COMPLETENESS OF THE SURVEY BASE OR ITS SUITABILITY AS A BASIS FOR CONSTRUCTION DRAWINGS.
SHOULD DISCREPANCIES BE ENCOUNTERED DURING CONSTRUCTION BETWEEN THE SURVEY DATA AND ACTUAL FIELD DATA, CONTACT HENRY AND HYMAS PTY. LTD. THE FOLLOWING NOTES HAVE BEEN TAKEN DIRECTLY FROM ORIGINAL SURVEY DOCUMENTS.

NSW GOVERNMENT | Planning, Industry & Environment

Issued under the Environmental Planning and Assessment Act 1979

Approved Application No: SSD-9274 Signed

Granted on the: 15 February 2020 Sheet No: 56 of 57

ISSUED FOR APPROVAL

SURVEY INFORMATION
SURVEYED BY:
LANDPARTNERS LIMITED
DATUM: SSM 46207
ORIGIN OF LEVELS: 108.657

REVISION	AMENDMENT	DRAWN	DESIGNED	DATE	REVISION	AMENDMENT	DRAWN	DESIGNED	DATE
01	ISSUED FOR APPROVAL	MS	BH	16.08.2019					

Client
FULTON TROTTER ARCHITECT'S

Architect
FULTON TROTTER ARCHITECT'S

This drawing and design remains the property of Henry & Hymas and may not be copied in whole or in part without the prior written approval of Henry & Hymas.

Level 5,
79 Victoria Avenue
Chatswood NSW 2067

Telephone +61 2 9417 8400
Facsimile +61 2 9417 8337
Email email@hhconsult.com.au
Web www.henryandhymas.com.au

henry&hymas

Project
PROPOSED ADDITIONS, SAMUEL GILBERT PUBLIC SCHOOL, CASTLE HILL NSW

Title
COVER SHEET, DRAWING SCHEDULE NOTES AND LOCALITY SKETCH

Drawn	Designed	Date
M.Stimova	B.Hurlstone	AUG 2019
Checked	Approved	Scale
T.Chan	A.Francis	NTS @ A1

Drawing number: 17787_D1_C000
Revision: 01

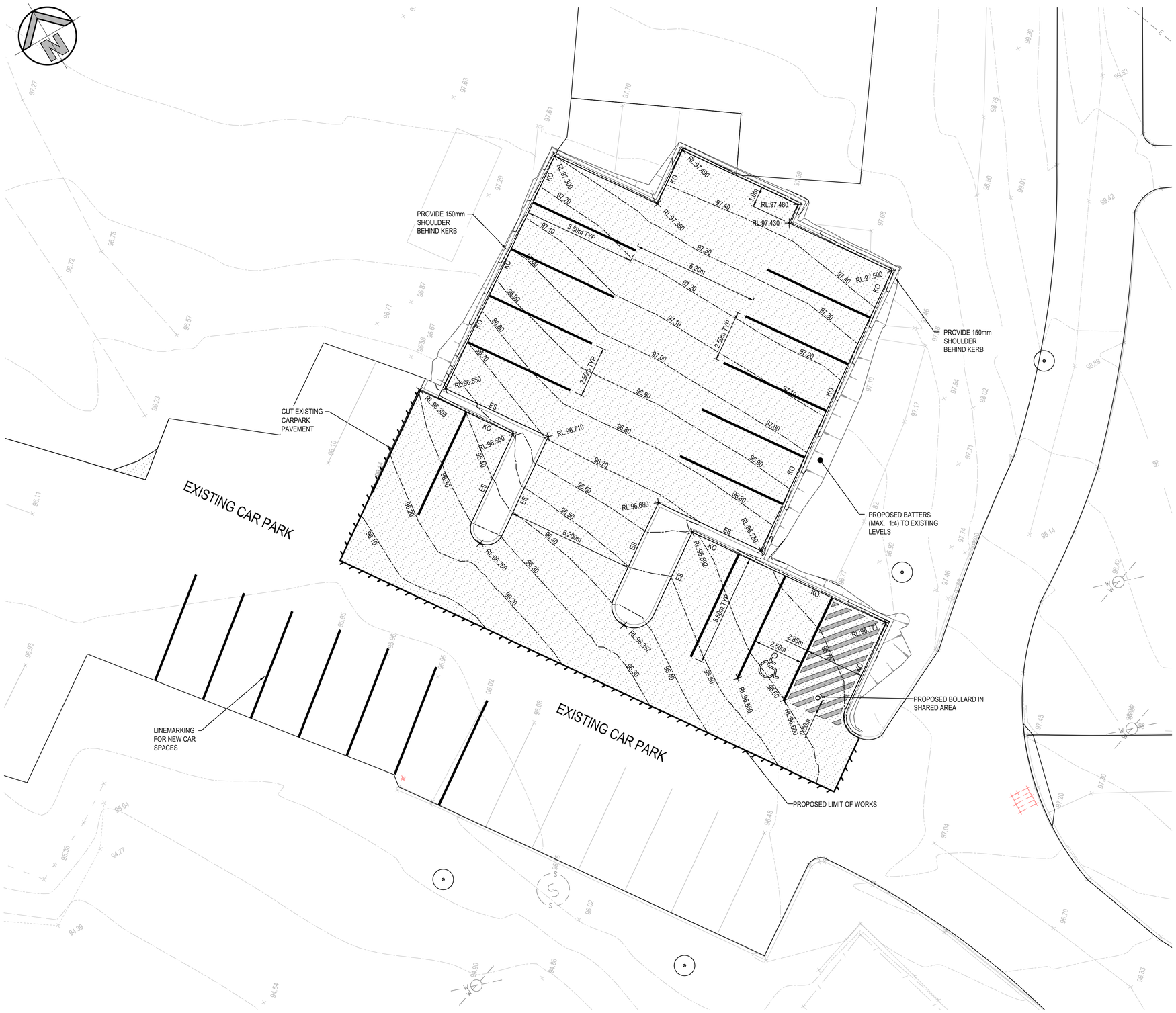

LEGEND

- PROPOSED LIMIT OF WORK
- EXISTING BOUNDARY
- PROPOSED BATTER LINE
- 97 — EXISTING CONTOURS
- 97.30 — PROPOSED CONTOURS
- RL:98.90 — PROPOSED SPOT LEVEL
- KO — PROPOSED KERB ONLY
- ES — PROPOSED EDGE STRIP

PAVEMENT TYPE 1

PROPOSED CARPARK PAVEMENT

- 40mm AC10
- 250mm THICK DGB20 IN 2 LAYERS
- EXISTING SUBGRADE (CBR 5%)

SPACE IDENTIFICATION LEGEND

1.2 max, 1.20 max	DISABLED PARKING BAY	THE COLOUR OF THE SYMBOL SHALL BE WHITE ON A BLUE BACKGROUND. THE BLUE SHALL BE B21, OF AS2700, OR SIMILAR. THE POSITION OF THE MARKING SHOULD BE IN THE CENTRE OF THE SPACE BETWEEN 500mm AND 600mm FROM ITS ENTRY POINT.
	SHARED AREA	OUTLINED WITH PARKING BAY LINE TYPE ON ALL SIDES EXCEPTING ANY SIDE DELINEATED BY KERB, BARRIER OR WALL, AND MARKED WITH DIAGONAL STRIPES 150 TO 200mm WIDE WITH 200mm TO 300mm BETWEEN STRIPES. THE STRIPES SHALL BE AT AN ANGLE OF 45+/-10 DEGREES TO THE SIDE OF THE SPACE. PROVIDE BOLLARD WHERE SHOWN. (IN ACCORDANCE AS2890.6)
PARKING BAY LINE	0.075	WHITE

NSW GOVERNMENT | Planning, Industry & Environment

Issued under the Environmental Planning and Assessment Act 1979

Approved Application No: SSD-9274 Signed

Granted on the: 15 February 2020 Sheet No: 57 of 57

STAFF CAR PARK - DETAIL PLAN

SCALE: 1:100

0 2 4 6 8 10m

2 1

SCALE 1:100

ISSUED FOR APPROVAL

SURVEY INFORMATION
SURVEYED BY:
LANDPARTNERS LIMITED
DATUM: SSM 46207
ORIGIN OF LEVELS: 108.657

REVISION	AMENDMENT	DRAWN	DESIGNED	DATE
01	ISSUED FOR APPROVAL	MS	TC	16.08.2019

Client: FULTON TROTTER ARCHITECT'S

Architect: FULTON TROTTER ARCHITECT'S

This drawing and design remains the property of Henry & Hymas and may not be copied in whole or in part without the prior written approval of Henry & Hymas.

Level 5,
79 Victoria Avenue
Chatswood NSW 2067

Telephone +61 2 9417 8400
Facsimile +61 2 9417 8337
Email email@hhconsult.com.au
Web www.henryandhymas.com.au

henry&hymas

Project: PROPOSED ADDITIONS, SAMUEL GILBERT PUBLIC SCHOOL, CASTLE HILL NSW

Title: STAFF CAR PARK - DETAIL PLAN

Drawn	Designed	Date
M.Stimova	B.Hurlstone	AUG 2019
Checked	Approved	Scale
T.Chan	A.Francis	1:100 @ A1

Drawing number: 17787_D1_C100

Revision: 01