

# RYDE SECONDARY COLLEGE NEW LEARNING HUB BUILDING

## REF ARCHITECTURE

	LAYOUT NAME	SCALE
REF.01	COVER	
REF.02	CONTEXT	1:2500
REF.03	SITE ANALYSIS	1:500
REF.04	EXISTING SITE PLAN	1:200
REF.05	PROPOSED SITE PLAN	1:200
REF.06	GA - LANDSCAPE PLAN	1:100
REF.07	GA - GROUND LEVEL	1:100
REF.08	GA - LEVEL 1	1:100
REF.09	GA - ROOF	1:100
REF.10	ELEVATIONS 1	1:100
REF.11	ELEVATIONS 2	1:100
REF.12	LONG SECTION	1:100
REF.13	SHORT SECTIONS	1:50
REF.14	EXTERNAL VIEWS 1	
REF.15	EXTERNAL MATERIALS	
REF.16	SHADOW DIAGRAMS - JUNE 21	1:1000

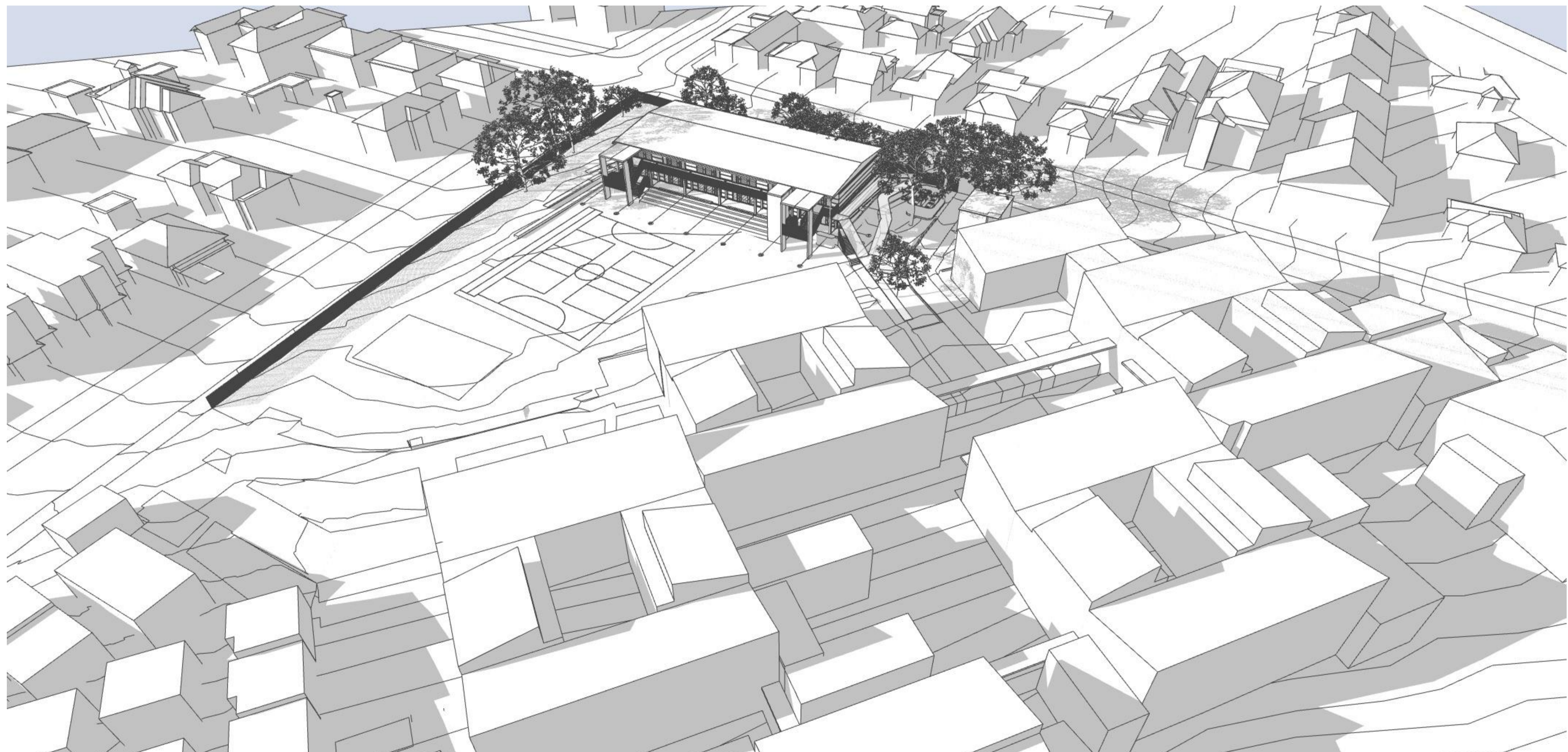

NORTH

**Drawing Disclaimer:**  
Do not scale from drawings.  
Verify all dimensions on site before commencing work.

Copying or reproduction of this drawing is strictly prohibited without the consent of Bennett and Trimble

**NOTE:**  
Bennett and Trimble takes no responsibility for external building elements. Anything connected with any design, materials selection, construction or installation of any cladding, facade or external building element must be checked by and remains the responsibility of others, including suitably qualified experts as may be required.

### ISSUE

REV	FOR	DATE
P1	PRELIMINARY REF FOR REVIEW	25/08/2022
01	REF	07/09/2022

### CLIENT



**LIPMAN**  
Level 6, 66 Berry St  
North Sydney NSW 2060  
www.lipman.com.au

### ARCHITECT

**BENNETT AND TRIMBLE**  
L2, 333 George Street  
Sydney NSW 2000  
+61 2 8065 8766  
bennettandtrimble.com

ABN 20 125 950 816  
NSW Nominated Architects  
M Trimble No. 7625  
M Bennett No. 8538

### PROJECT NAME

**RYDE SECONDARY COLLEGE**

### ADDRESS

5 Malvina Street  
Ryde NSW 2112

**PROJECT NUMBER**  
211021

**STATUS**  
REF

### DRAWING TITLE

**COVER**

**DRAWING NUMBER**  
**REF-A01**

**SCALE**  
@ A1

**REVISION**  
**01**

**DATE**  
7/10/2022



NORTH

**Drawing Disclaimer:**  
Do not scale from drawings.  
Verify all dimensions on site before commencing work.

Copying or reproduction of this drawing is strictly prohibited without the consent of Bennett and Trimble

**NOTE:**  
Bennett and Trimble takes no responsibility for external building elements. Anything connected with any design, materials selection, construction or installation of any cladding, facade or external building element must be checked by and remains the responsibility of others, including suitably qualified experts as may be required.

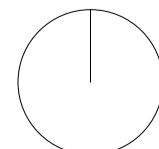

**ISSUE**

REV	FOR	DATE
P1	PRELIMINARY REF FOR REVIEW	25/08/2022
01	REF	07/09/2022

**CLIENT**



**LIPMAN**  
Level 6, 66 Berry St  
North Sydney NSW 2060  
www.lipman.com.au

**ARCHITECT**

**BENNETT AND TRIMBLE**  
L2, 333 George Street  
Sydney NSW 2000  
+61 2 8065 8766  
bennettandtrimble.com

ABN 20 125 950 816  
NSW Nominated Architects  
M Trimble No. 7625  
M Bennett No. 8538

**PROJECT NAME**  
**RYDE SECONDARY COLLEGE**

**ADDRESS**  
5 Malvina Street  
Ryde NSW 2112

**PROJECT NUMBER**  
211021

**STATUS**  
REF

**DRAWING TITLE**  
**CONTEXT**

**DRAWING NUMBER**  
**REF-A02**

**SCALE**  
1:2500 @ A1

**REVISION**  
**01**

**DATE**  
7/10/202

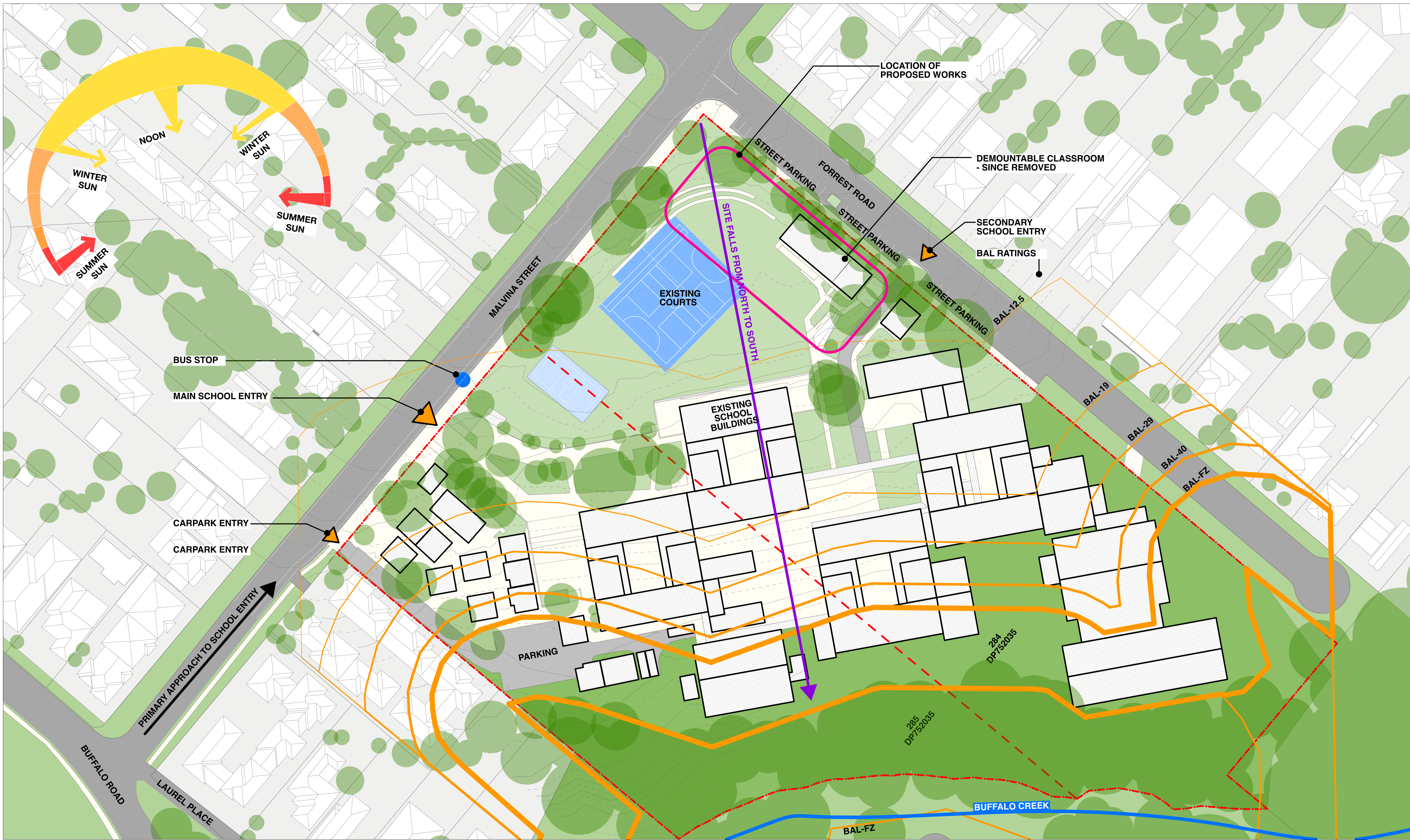

**1 SITE ANALYSIS**

- NORTH**
- KEY**
- School entries
  - Bushfire Attack Level (BAL) contours

**Drawing Disclaimer:**  
Do not scale from drawings. Verify all dimensions on site before commencing work.

Copying or reproduction of this drawing is strictly prohibited without the consent of Bennett and Trimble

**NOTE:**  
Bennett and Trimble takes no responsibility for external building elements. Anything connected with any design, materials selection, construction or installation of any cladding, facade or external building element must be checked by and remain the responsibility of others, including suitably qualified experts as may be required.

REV	FOR	DATE
P1	PRELIMINARY REF FOR REVIEW	25/08/2022
01	REF	07/09/2022

**CLIENT**  
**LIPMAN**  
Level 6, 66 Berry St  
North Sydney NSW 2060  
www.lipman.com.au

**ARCHITECT**  
**BENNETT AND TRIMBLE**  
L2, 333 George Street  
Sydney NSW 2000  
+61 2 8065 8766  
bennettandtrimble.com

ABN 20 125 950 816  
NSW Nominated Architects  
M Trimble No. 7625  
M Bennett No. 8538

**PROJECT NAME**  
**RYDE SECONDARY COLLEGE**

**ADDRESS**  
5 Malvina Street  
Ryde NSW 2112

**PROJECT NUMBER**  
211021

**STATUS**  
REF

**DRAWING TITLE**  
**SITE ANALYSIS**

**DRAWING NUMBER**  
**REF-A03**

**SCALE**  
1:500 @ A1

**REVISION**  
**01**

**DATE**  
7/10/2022

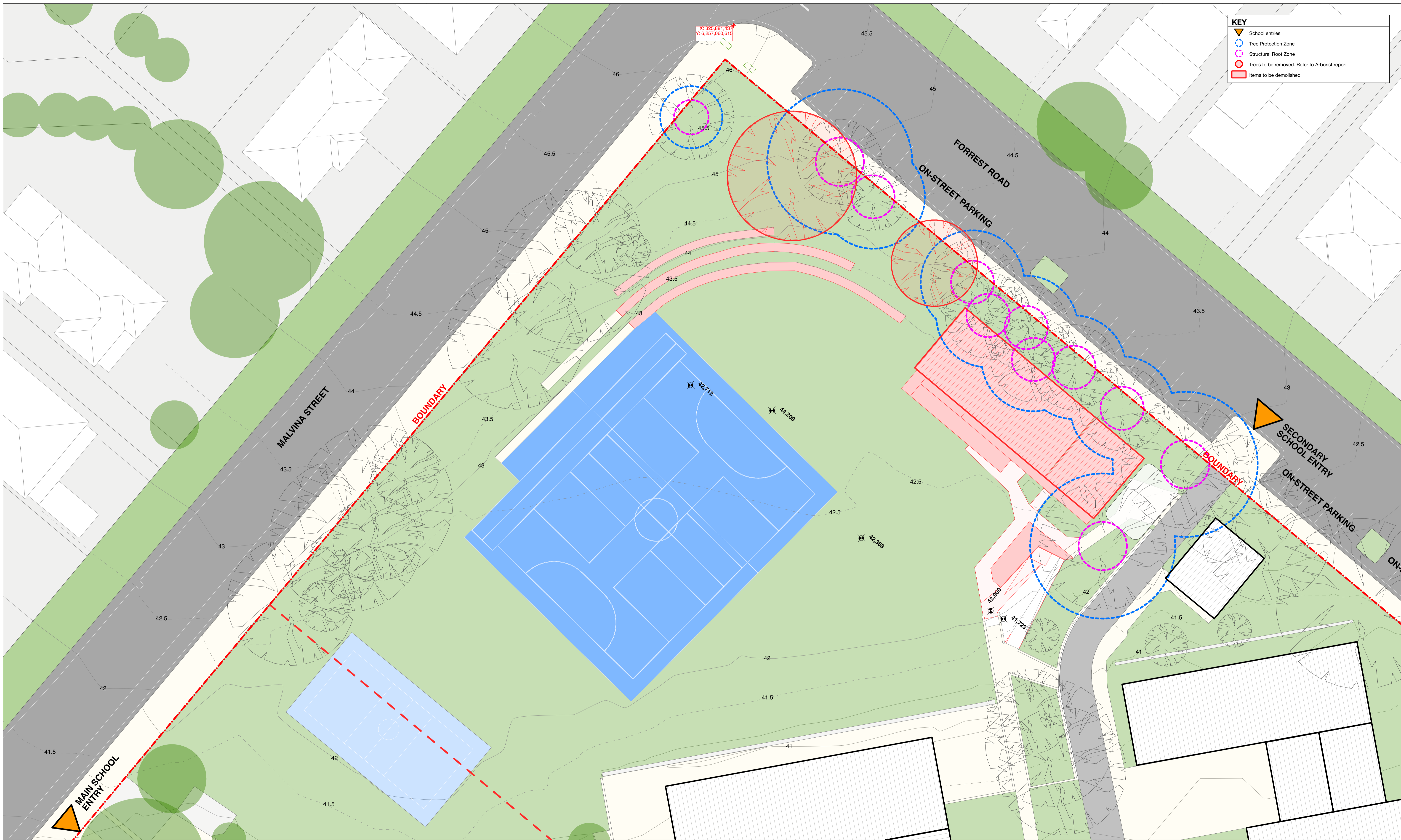

**KEY**

- School entries
- Tree Protection Zone
- Structural Root Zone
- Trees to be removed. Refer to Arborist report
- Items to be demolished

**1 SITE PLAN EXISTING**

**NORTH**

**KEY**

- School entries
- Tree Protection Zone
- Structural Root Zone
- Trees to be removed. Refer to Arborist report
- Items to be demolished

**Drawing Disclaimer:**  
Do not scale from drawings. Verify all dimensions on site before commencing work.

Copying or reproduction of this drawing is strictly prohibited without the consent of Bennett and Trimble

**NOTE:**  
Bennett and Trimble takes no responsibility for external building elements. Anything connected with any design, materials selection, construction or installation of any cladding, facade or external building element must be checked by and remains the responsibility of others, including suitably qualified experts as may be required.

ISSUE		
REV	FOR	DATE
P1	PRELIMINARY REF FOR REVIEW	25/08/2022
01	REF	07/09/2022

**CLIENT**

**LIPMAN**  
Level 6, 66 Berry St  
North Sydney NSW 2060  
www.lipman.com.au

**ARCHITECT**

**BENNETT AND TRIMBLE**  
L2, 333 George Street  
Sydney NSW 2000  
+61 2 8065 8766  
bennettandtrimble.com

ABN 20 125 950 816  
NSW Nominated Architects  
M Trimble No. 7625  
M Bennett No. 8538

**PROJECT NAME**  
**RYDE SECONDARY COLLEGE**

**ADDRESS**  
5 Malvina Street  
Ryde NSW 2112

**PROJECT NUMBER**  
211021

**STATUS**  
REF

**DRAWING TITLE**  
**EXISTING SITE PLAN**

**DRAWING NUMBER**  
**REF-A04**

**SCALE**  
1:200 @ A1

**REVISION**  
**01**

**DATE**  
7/10/2022

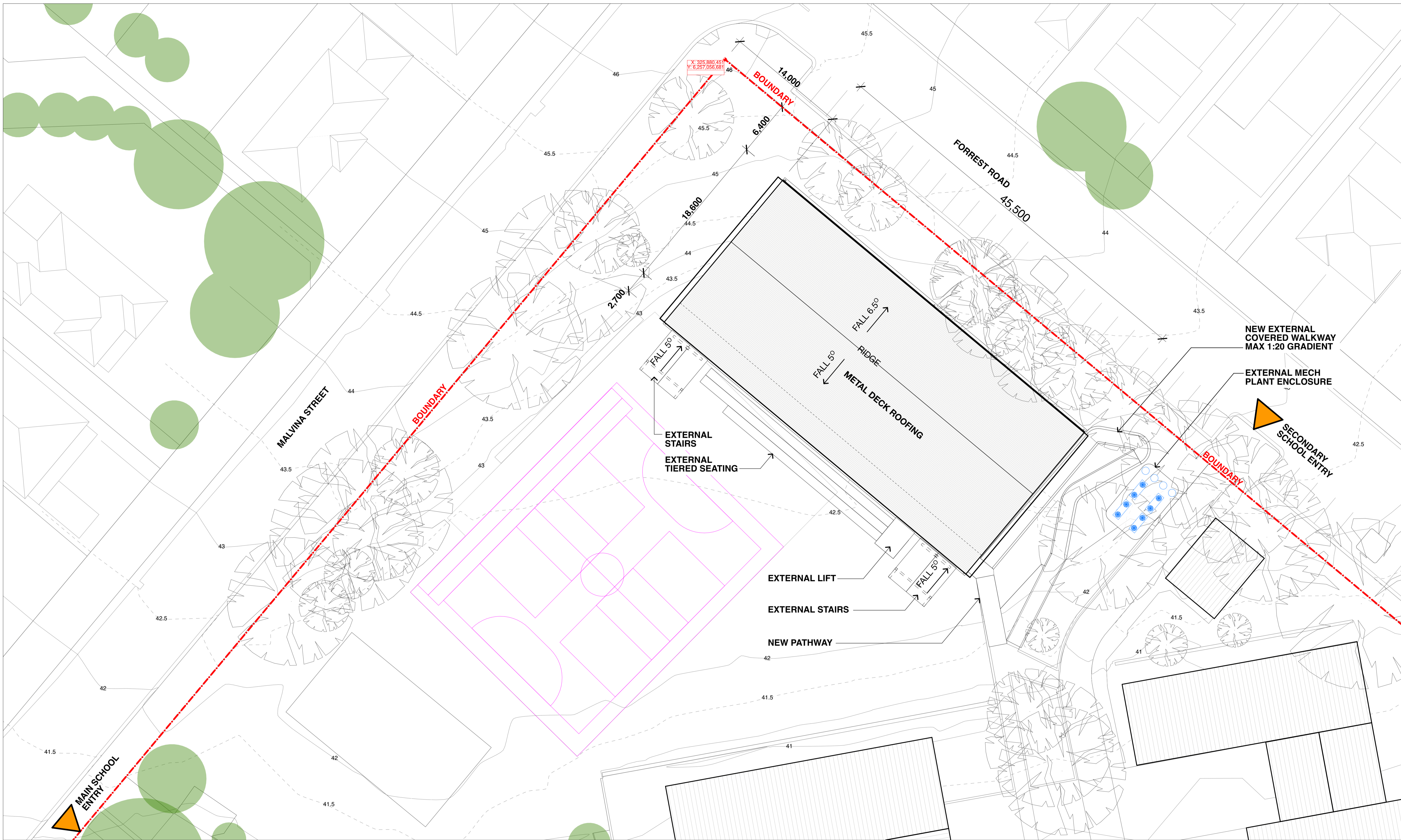

1 ROOF PLAN 1:200

**NORTH**

**Drawing Disclaimer:**  
Do not scale from drawings. Verify all dimensions on site before commencing work.

Copying or reproduction of this drawing is strictly prohibited without the consent of Bennett and Trimble

**NOTE:**  
Bennett and Trimble takes no responsibility for external building elements. Anything connected with any design, materials selection, construction or installation of any cladding, facade or external building element must be checked by and remains the responsibility of others, including suitably qualified experts as may be required.

ISSUE		
REV	FOR	DATE
P1	PRELIMINARY REF FOR REVIEW	25/08/2022
01	REF	07/09/2022
02	REF UPDATE	07/10/2022

**CLIENT**  
**LIPMAN**  
Level 6, 66 Berry St  
North Sydney NSW 2060  
www.lipman.com.au

**ARCHITECT**  
**BENNETT AND TRIMBLE**  
L2, 333 George Street  
Sydney NSW 2000  
+61 2 8065 8766  
bennettandtrimble.com

ABN 20 125 950 816  
NSW Nominated Architects  
M Trimble No. 7625  
M Bennett No. 8538

**PROJECT NAME**  
**RYDE SECONDARY COLLEGE**

**ADDRESS**  
5 Malvina Street  
Ryde NSW 2112

**PROJECT NUMBER**  
211021

**STATUS**  
REF

**DRAWING TITLE**  
**PROPOSED SITE PLAN**

**DRAWING NUMBER**  
**REF-A05**

**SCALE**  
1:200 @ A1

**REVISION**  
**02**

**DATE**  
7/10/2022

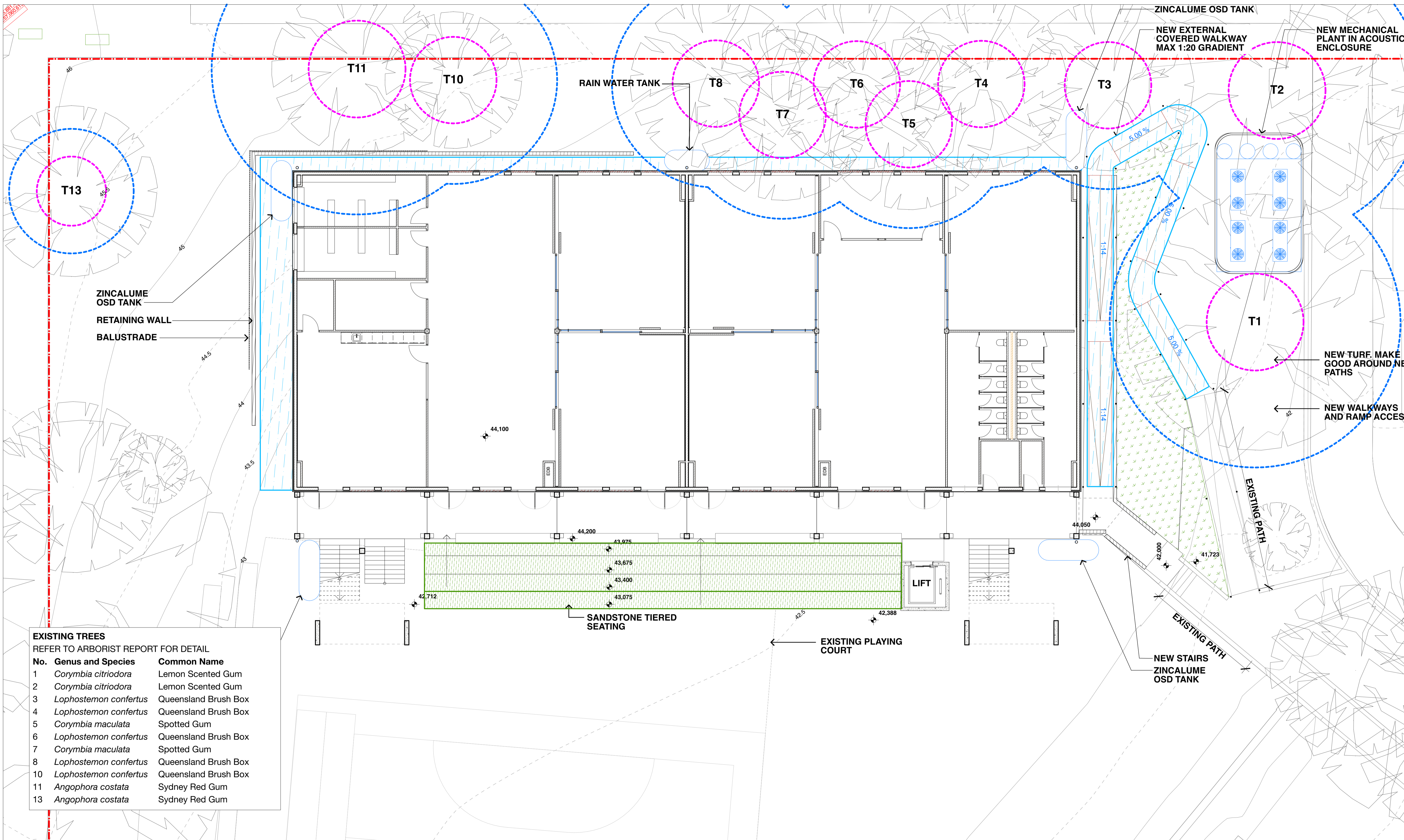

**EXISTING TREES**  
REFER TO ARBORIST REPORT FOR DETAIL

No.	Genus and Species	Common Name
1	<i>Corymbia citriodora</i>	Lemon Scented Gum
2	<i>Corymbia citriodora</i>	Lemon Scented Gum
3	<i>Lophostemon confertus</i>	Queensland Brush Box
4	<i>Lophostemon confertus</i>	Queensland Brush Box
5	<i>Corymbia maculata</i>	Spotted Gum
6	<i>Lophostemon confertus</i>	Queensland Brush Box
7	<i>Corymbia maculata</i>	Spotted Gum
8	<i>Lophostemon confertus</i>	Queensland Brush Box
10	<i>Lophostemon confertus</i>	Queensland Brush Box
11	<i>Angophora costata</i>	Sydney Red Gum
13	<i>Angophora costata</i>	Sydney Red Gum

**1** **LANDSCAPE PLAN**  
1:100

- NORTH**
- KEY**
- Retained Trees
  - Tree Protection Zone
  - Structural Root Zone
  - Trees to be removed. Refer to Arborist report
  - Turf
  - Sandstone tiered seating
  - New concrete paths, walkways, and ramps

**Drawing Disclaimer:**  
Do not scale from drawings. Verify all dimensions on site before commencing work.

Copying or reproduction of this drawing is strictly prohibited without the consent of Bennett and Trimble

**NOTE:**  
Bennett and Trimble takes no responsibility for external building elements. Anything connected with any design, materials selection, construction or installation of any cladding, facade or external building element must be checked by and remains the responsibility of others, including suitably qualified experts as may be required.

**ISSUE**

REV	FOR	DATE
P1	PRELIMINARY REF FOR REVIEW	25/08/2022
01	REF	07/09/2022
02	REF UPDATE	07/10/2022

**CLIENT**  
**LIPMAN**  
Level 6, 66 Berry St  
North Sydney NSW 2060  
www.lipman.com.au

**ARCHITECT**  
**BENNETT AND TRIMBLE**  
L2, 333 George Street  
Sydney NSW 2000  
+61 2 8065 8766  
bennettandtrimble.com

ABN 20 125 950 816  
NSW Nominated Architects  
M Trimble No. 7625  
M Bennett No. 8538

**PROJECT NAME**  
**RYDE SECONDARY COLLEGE**

**ADDRESS**  
5 Malvina Street  
Ryde NSW 2112

**PROJECT NUMBER**  
211021

**STATUS**  
REF

**DRAWING TITLE**  
**GA - LANDSCAPE PLAN**

**DRAWING NUMBER**  
**REF-A06**

**SCALE**  
1:100 @ A1

**REVISION**  
**02**

**DATE**  
7/10/2022

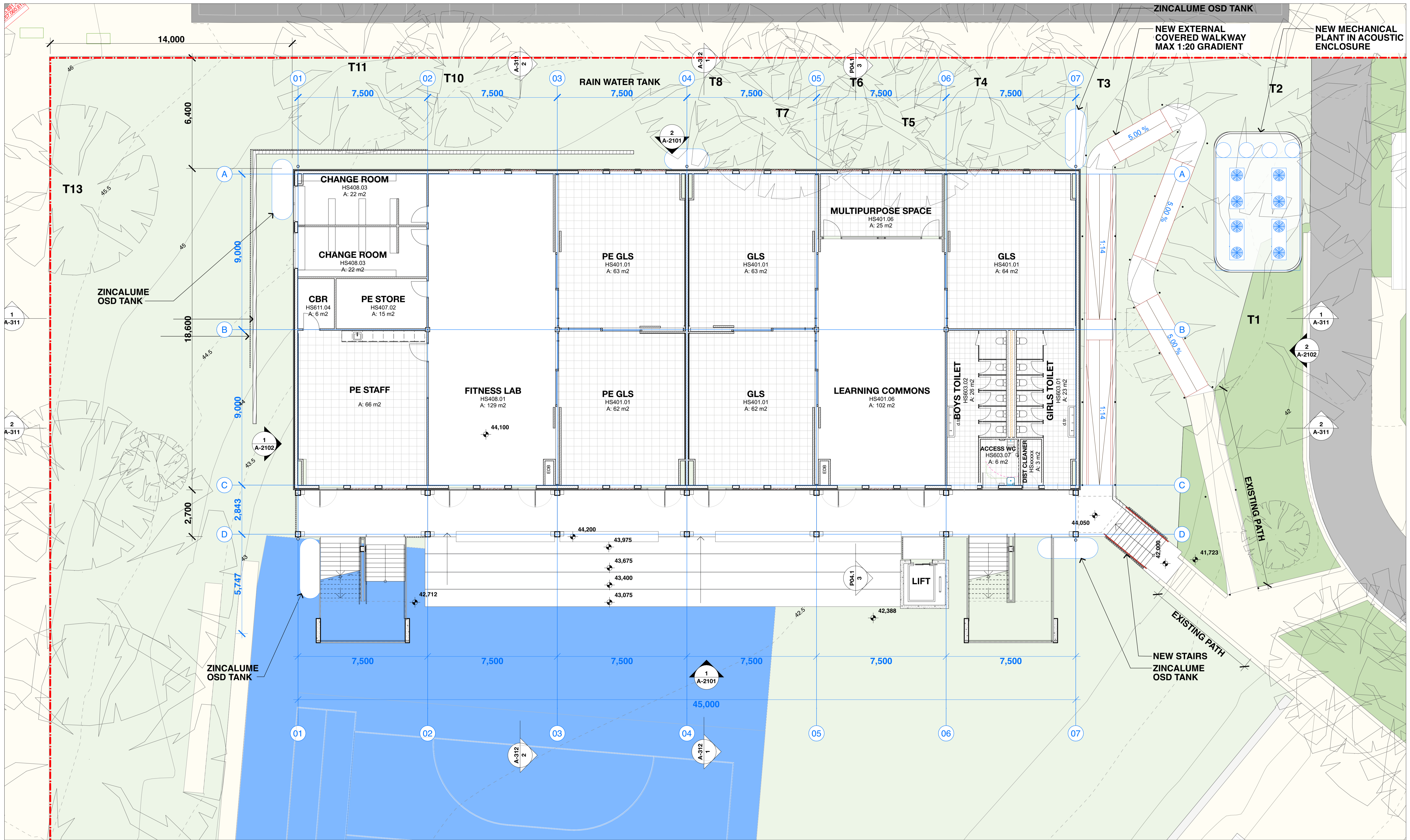

**1** GA - GROUND  
1:100

**NORTH**

**Drawing Disclaimer:**  
Do not scale from drawings. Verify all dimensions on site before commencing work.

Copying or reproduction of this drawing is strictly prohibited without the consent of Bennett and Trimble

**NOTE:**  
Bennett and Trimble takes no responsibility for external building elements. Anything connected with any design, materials selection, construction or installation of any cladding, facade or external building element must be checked by and remains the responsibility of others, including suitably qualified experts as may be required.

ISSUE	REV	FOR	DATE
	P1	PRELIMINARY REF FOR REVIEW	25/08/2022
	01	REF	07/09/2022
	02	REF UPDATE	07/10/2022

**CLIENT**  
**LIPMAN**  
Level 6, 66 Berry St  
North Sydney NSW 2060  
www.lipman.com.au

**ARCHITECT**  
**BENNETT AND TRIMBLE**  
L2, 333 George Street  
Sydney NSW 2000  
+61 2 8065 8766  
bennettandtrimble.com

ABN 20 125 950 816  
NSW Nominated Architects  
M Trimble No. 7625  
M Bennett No. 8538

**PROJECT NAME**  
**RYDE SECONDARY COLLEGE**

**ADDRESS**  
5 Malvina Street  
Ryde NSW 2112

**PROJECT NUMBER**  
211021

**STATUS**  
REF

**DRAWING TITLE**  
**GA - GROUND LEVEL**

**DRAWING NUMBER**  
**REF-A07**

**SCALE**  
1:100 @ A1

**REVISION**  
**02**

**DATE**  
7/10/2022

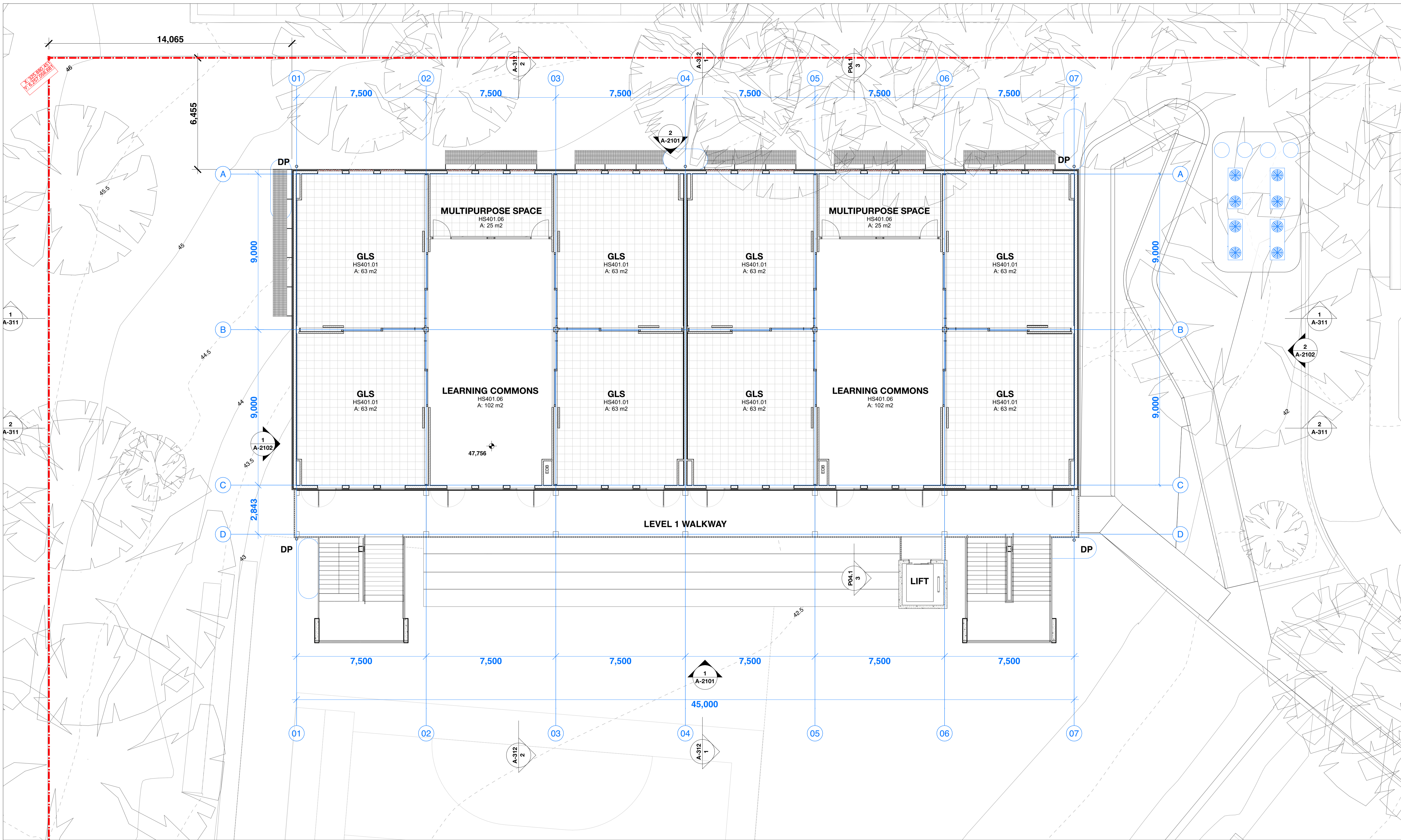

**1** GA - LEVEL 1  
1:100

**NORTH**

**Drawing Disclaimer:**  
Do not scale from drawings. Verify all dimensions on site before commencing work.

Copying or reproduction of this drawing is strictly prohibited without the consent of Bennett and Trimble

**NOTE:**  
Bennett and Trimble takes no responsibility for external building elements. Anything connected with any design, materials selection, construction or installation of any cladding, facade or external building element must be checked by and remains the responsibility of others, including suitably qualified experts as may be required.

ISSUE	REV	FOR	DATE
	P1	PRELIMINARY REF FOR REVIEW	25/08/2022
	01	REF	07/09/2022
	02	REF UPDATE	07/10/2022

**CLIENT**  
**LIPMAN**  
Level 6, 66 Berry St  
North Sydney NSW 2060  
www.lipman.com.au

**ARCHITECT**  
**BENNETT AND TRIMBLE**  
L2, 333 George Street  
Sydney NSW 2000  
+61 2 8065 8766  
bennettandtrimble.com

ABN 20 125 950 816  
NSW Nominated Architects  
M Trimble No. 7625  
M Bennett No. 8538

**PROJECT NAME**  
**RYDE SECONDARY COLLEGE**

**ADDRESS**  
5 Malvina Street  
Ryde NSW 2112

**PROJECT NUMBER**  
211021

**STATUS**  
REF

**DRAWING TITLE**  
**GA - LEVEL 1**

**DRAWING NUMBER**  
**REF-A08**

**SCALE**  
1:100 @ A1

**REVISION**  
**02**

**DATE**  
7/10/2022



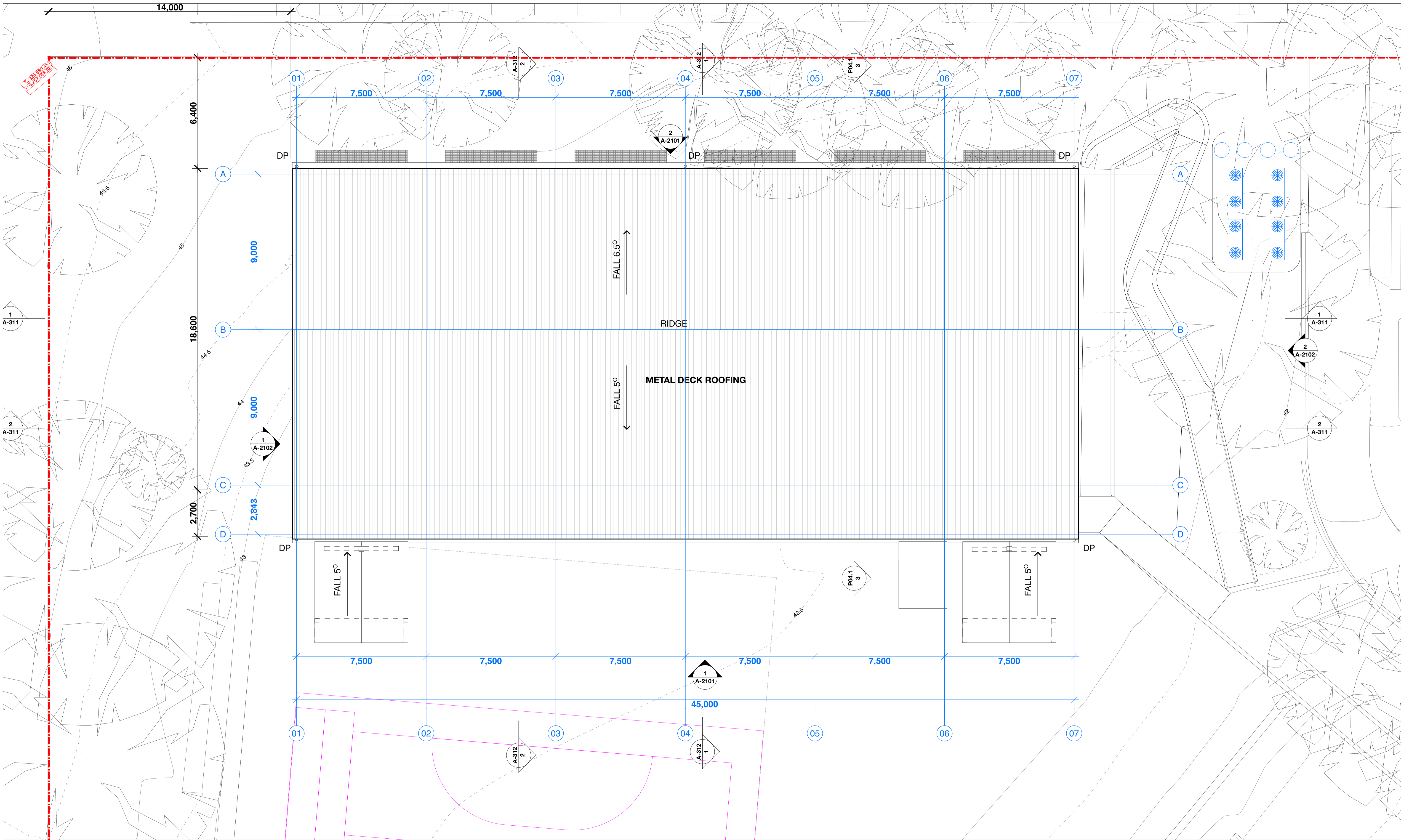

**1** **GA - ROOF**  
**1:100**

**NORTH**

Drawing Disclaimer:  
Do not scale from drawings.  
Verify all dimensions on site before commencing work.

Copying or reproduction of this drawing is strictly prohibited without the consent of Bennett and Trimble

NOTE:  
Bennett and Trimble takes no responsibility for external building elements. Anything connected with any design, materials selection, construction or installation of any cladding, facade or external building element must be checked by and remains the responsibility of others, including suitably qualified experts as may be required.

ISSUE	REV	FOR	DATE
	P1	PRELIMINARY REF FOR REVIEW	25/08/2022
	01	REF	07/09/2022
	02	REF UPDATE	07/10/2022

**CLIENT**  
**LIPMAN**  
Level 6, 66 Berry St  
North Sydney NSW 2060  
www.lipman.com.au

**ARCHITECT**  
**BENNETT AND TRIMBLE**  
L2, 333 George Street  
Sydney NSW 2000  
+61 2 8065 8766  
bennettandtrimble.com

ABN 20 125 950 816  
NSW Nominated Architects  
M Trimble No. 7625  
M Bennett No. 8538

**PROJECT NAME**  
**RYDE SECONDARY COLLEGE**

**ADDRESS**  
5 Malvina Street  
Ryde NSW 2112

**PROJECT NUMBER**  
211021

**STATUS**  
REF

**DRAWING TITLE**  
**GA - ROOF**

**DRAWING NUMBER**  
**REF-A09**

**SCALE**  
1:100 @ A1

**REVISION**  
**02**

**DATE**  
7/10/2022

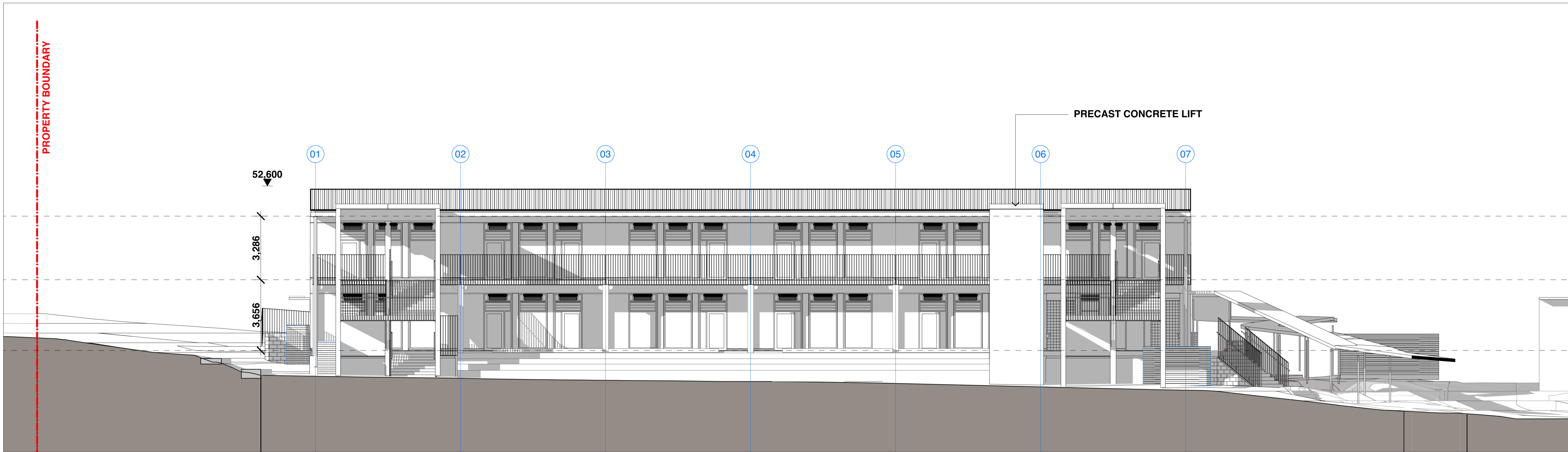

SE ELEVATION  
1:100

1

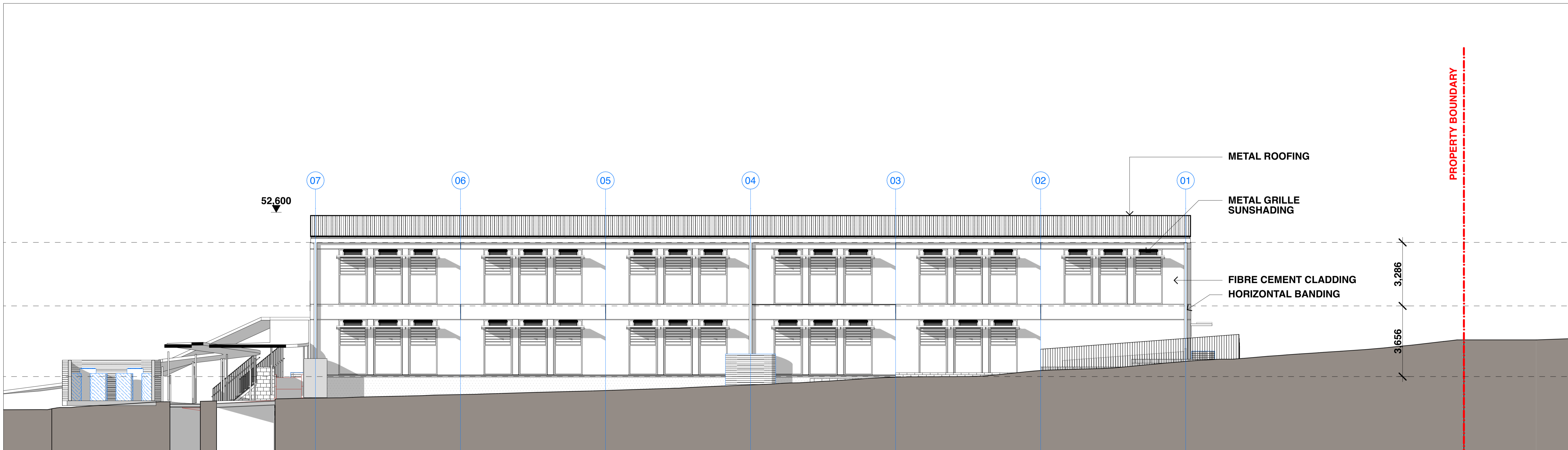

NE ELEVATION (FORREST RD)  
1:100

2

NORTH

**Drawing Disclaimer:**  
Do not scale from drawings.  
Verify all dimensions on site before commencing work.

Copying or reproduction of this drawing is strictly prohibited without the consent of Bennett and Trimble

**NOTE:**  
Bennett and Trimble takes no responsibility for external building elements. Anything connected with any design, materials selection, construction or installation of any cladding, facade or external building element must be checked by and remains the responsibility of others, including suitably qualified experts as may be required.

**ISSUE**

REV	FOR	DATE
P1	PRELIMINARY REF FOR REVIEW	25/08/2022
01	REF	07/09/2022
02	REF	09/09/2022
03	REF UPDATE	07/10/2022

**CLIENT**



**LIPMAN**  
Level 6, 66 Berry St  
North Sydney NSW 2060  
www.lipman.com.au

**ARCHITECT**

**BENNETT AND TRIMBLE**  
L2, 333 George Street  
Sydney NSW 2000  
+61 2 8065 8766  
bennettandtrimble.com

ABN 20 125 950 816  
NSW Nominated Architects  
M Trimble No. 7625  
M Bennett No. 8538

**PROJECT NAME**

**RYDE SECONDARY COLLEGE**

**ADDRESS**

5 Malvina Street  
Ryde NSW 2112

**PROJECT NUMBER**

211021

**STATUS**

REF

**DRAWING TITLE**

**ELEVATIONS 1**

**DRAWING NUMBER**

**REF-A10**

**SCALE**

1:100 @ A1

**REVISION**

**03**

**DATE**

7/10/2022

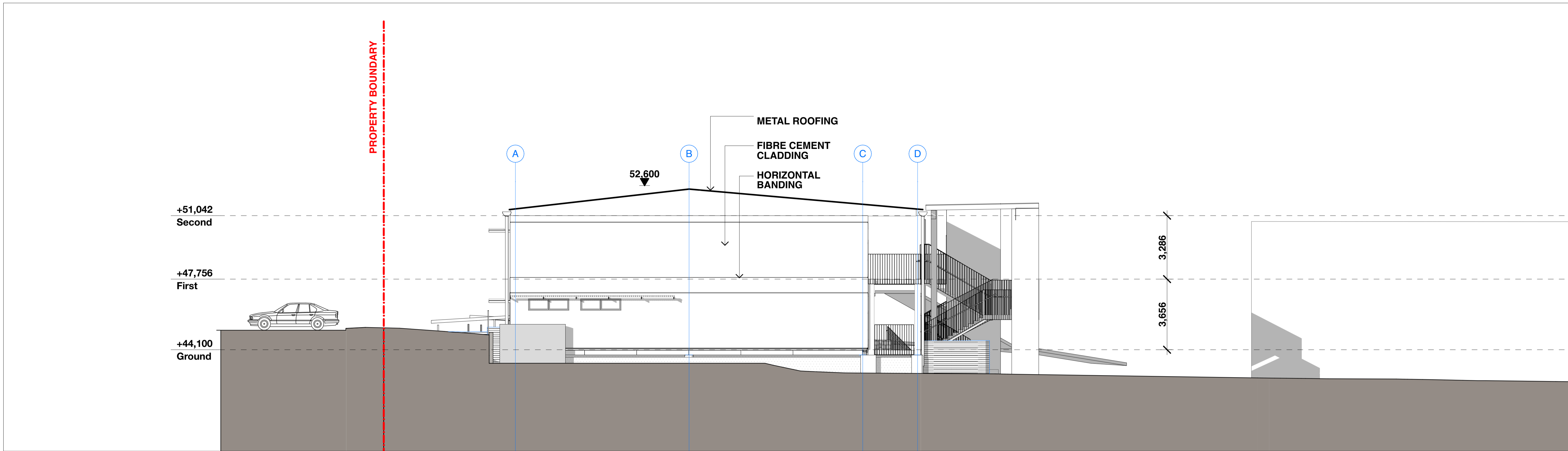

**NW ELEVATION (MALVINA ST)**  
1:100

1

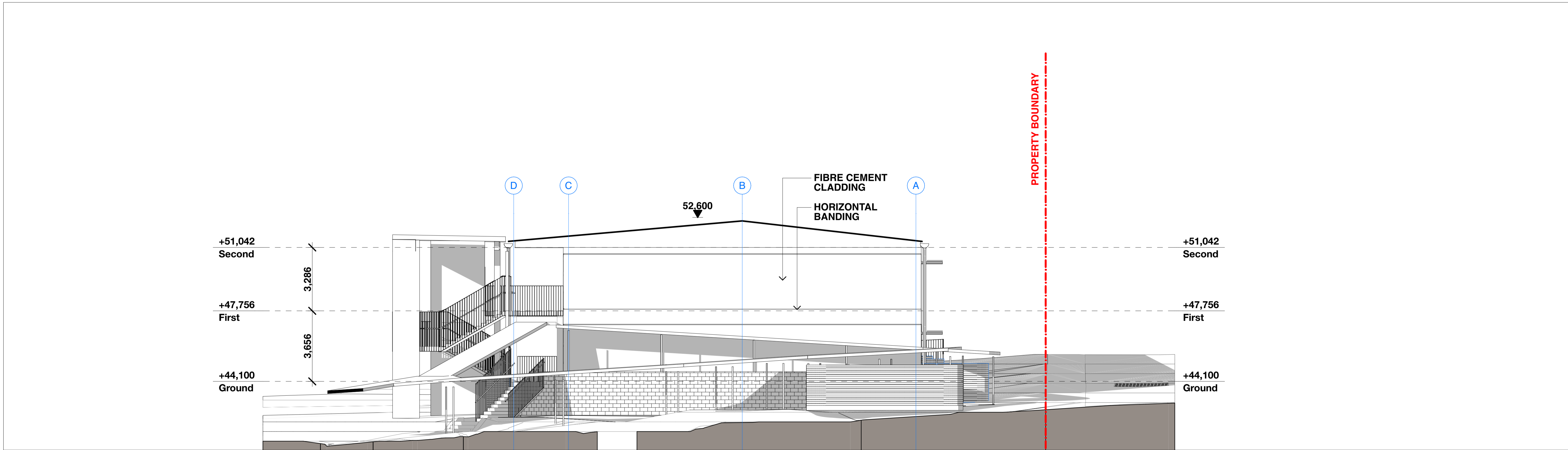

**SW ELEVATION**  
1:100

2

NORTH

**Drawing Disclaimer:**  
Do not scale from drawings.  
Verify all dimensions on site before commencing work.

Copying or reproduction of this drawing is strictly prohibited without the consent of Bennett and Trimble

**NOTE:**  
Bennett and Trimble takes no responsibility for external building elements. Anything connected with any design, materials selection, construction or installation of any cladding, facade or external building element must be checked by and remains the responsibility of others, including suitably qualified experts as may be required.

REV	FOR	DATE
P1	PRELIMINARY REF FOR REVIEW	25/08/2022
01	REF	07/09/2022
02	REF	09/09/2022
03	REF UPDATE	07/10/2022

**CLIENT**  
**LIPMAN**  
Level 6, 66 Berry St  
North Sydney NSW 2060  
www.lipman.com.au

**ARCHITECT**  
**BENNETT AND TRIMBLE**  
L2, 333 George Street  
Sydney NSW 2000  
+61 2 8065 8766  
bennettandtrimble.com

ABN 20 125 950 816  
NSW Nominated Architects  
M Trimble No. 7625  
M Bennett No. 8538

**PROJECT NAME**  
**RYDE SECONDARY COLLEGE**

**ADDRESS**  
5 Malvina Street  
Ryde NSW 2112

**PROJECT NUMBER**  
211021

**STATUS**  
REF

**DRAWING TITLE**  
**ELEVATIONS 2**

**DRAWING NUMBER**  
**REF-A11**

**SCALE**  
1:100 @ A1

**REVISION**  
**03**

**DATE**  
7/10/2022

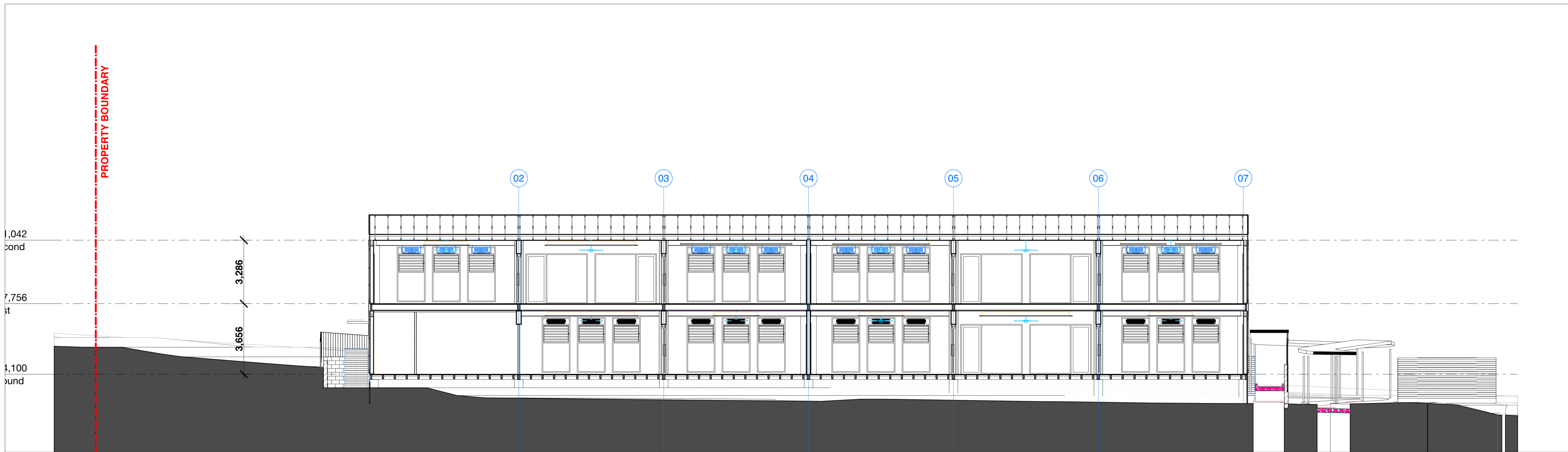

1

**LONG SECTION 01**  
1:100

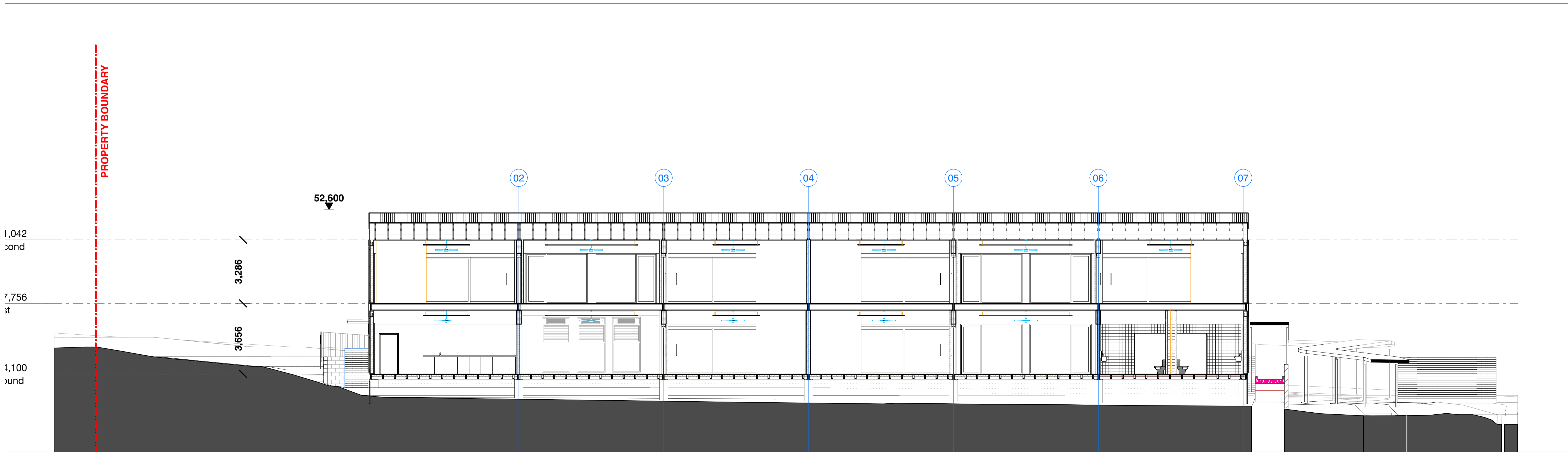

2

**LONG SECTION 02**  
1:100

NORTH

**Drawing Disclaimer:**  
Do not scale from drawings.  
Verify all dimensions on site before commencing work.

Copying or reproduction of this drawing is strictly prohibited without the consent of Bennett and Trimble

**NOTE:**  
Bennett and Trimble takes no responsibility for external building elements. Anything connected with any design, materials selection, construction or installation of any cladding, facade or external building element must be checked by and remains the responsibility of others, including suitably qualified experts as may be required.

**ISSUE**

REV	FOR	DATE
P1	PRELIMINARY REF FOR REVIEW	25/08/2022
01	REF	07/09/2022
02	REF UPDATE	07/10/2022

**CLIENT**



**LIPMAN**  
Level 6, 66 Berry St  
North Sydney NSW 2060  
www.lipman.com.au

**ARCHITECT**

**BENNETT AND TRIMBLE**  
L2, 333 George Street  
Sydney NSW 2000  
+61 2 8065 8766  
bennettandtrimble.com

ABN 20 125 950 816  
NSW Nominated Architects  
M Trimble No. 7625  
M Bennett No. 8538

**PROJECT NAME**

**RYDE SECONDARY COLLEGE**

**ADDRESS**

5 Malvina Street  
Ryde NSW 2112

**PROJECT NUMBER**

211021

**STATUS**

REF

**DRAWING TITLE**

**LONG SECTION**

**DRAWING NUMBER**

**REF-A12**

**SCALE**

1:100 @ A1

**REVISION**

**02**

**DATE**

7/10/202

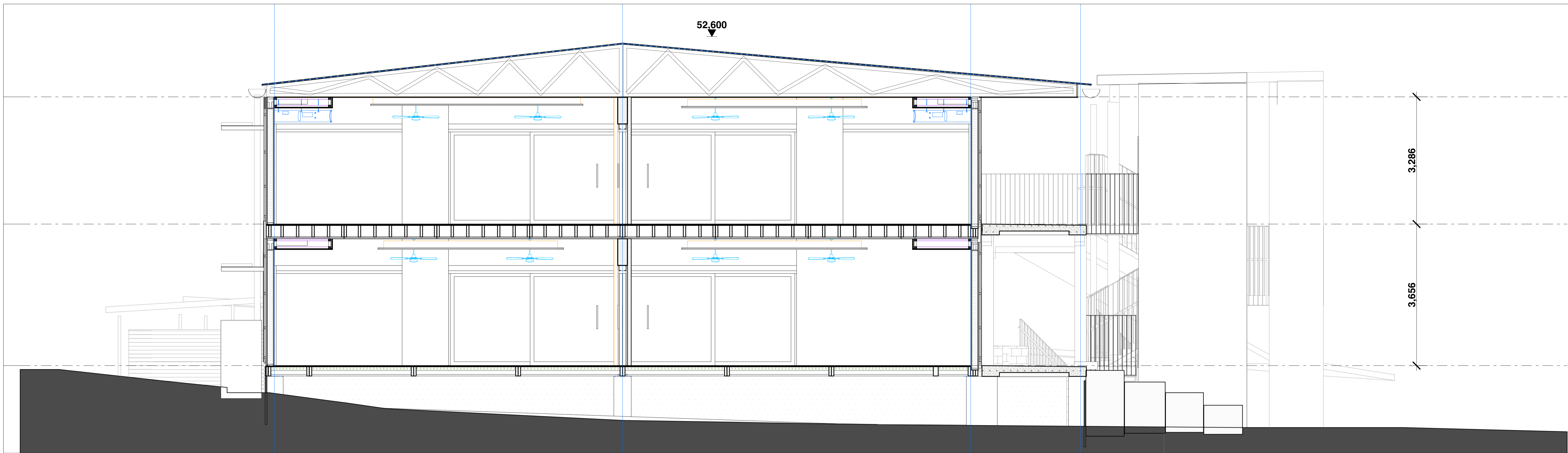

1 SHORT SECTION 01  
1:50

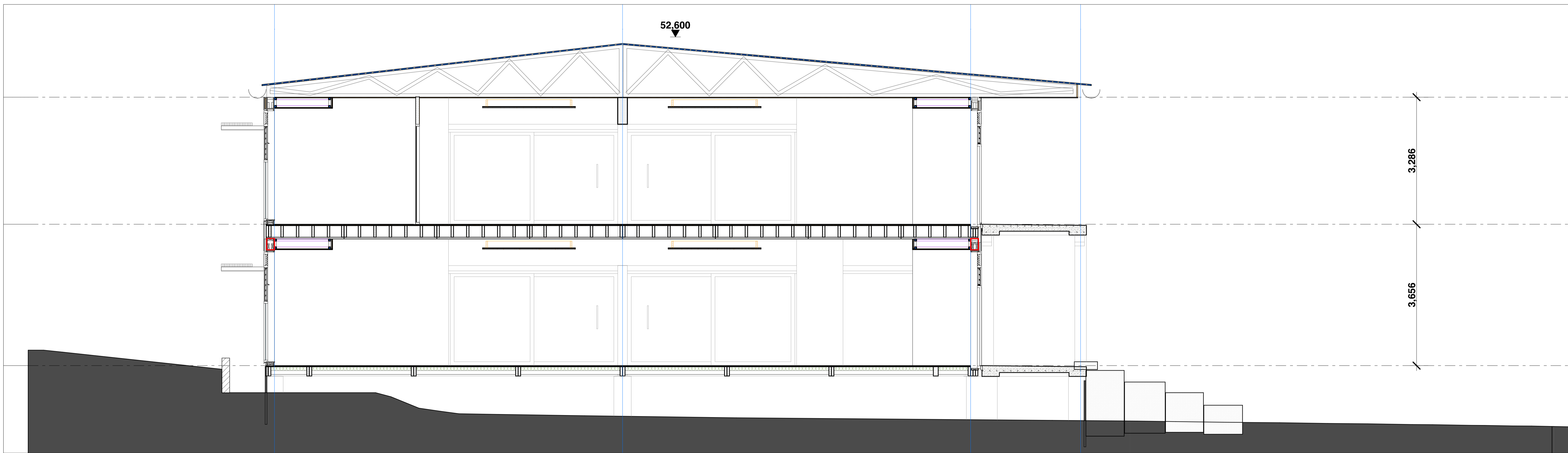

2 SHORT SECTION 02  
1:50

NORTH

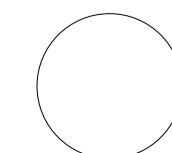

**Drawing Disclaimer:**  
Do not scale from drawings.  
Verify all dimensions on site before commencing work.

Copying or reproduction of this drawing is strictly prohibited without the consent of Bennett and Trimble

**NOTE:**  
Bennett and Trimble takes no responsibility for external building elements. Anything connected with any design, materials selection, construction or installation of any cladding, facade or external building element must be checked by and remains the responsibility of others, including suitably qualified experts as may be required.

REV	FOR	DATE
P1	PRELIMINARY REF FOR REVIEW	25/08/2022
01	REF	07/09/2022
02	REF UPDATE	07/10/2022

**CLIENT**  
**LIPMAN**  
Level 6, 66 Berry St  
North Sydney NSW 2060  
www.lipman.com.au

**ARCHITECT**  
**BENNETT AND TRIMBLE**  
L2, 333 George Street  
Sydney NSW 2000  
+61 2 8065 8766  
bennettandtrimble.com

ABN 20 125 950 816  
NSW Nominated Architects  
M Trimble No. 7625  
M Bennett No. 8538

**PROJECT NAME**  
**RYDE SECONDARY COLLEGE**

**ADDRESS**  
5 Malvina Street  
Ryde NSW 2112

**PROJECT NUMBER**  
211021

**STATUS**  
REF

**DRAWING TITLE**  
**SHORT SECTIONS**

**DRAWING NUMBER**  
**REF-A13**

**SCALE**  
1:50 @ A1

**REVISION**  
**02**

**DATE**  
7/10/2022



1

EXT VIEW 1



2

EXT VIEW 2



3

EXT VIEW 3



4

EXT VIEW 4

NORTH

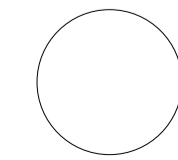

**Drawing Disclaimer:**  
Do not scale from drawings.  
Verify all dimensions on site before commencing work.

Copying or reproduction of this drawing is strictly prohibited without the consent of Bennett and Trimble

**NOTE:**  
Bennett and Trimble takes no responsibility for external building elements. Anything connected with any design, materials selection, construction or installation of any cladding, facade or external building element must be checked by and remains the responsibility of others, including suitably qualified experts as may be required.

REV	FOR	DATE
P1	PRELIMINARY REF FOR REVIEW	25/08/2022
01	REF	07/09/2022
02	REF UPDATE	07/10/2022

**CLIENT**  
**LIPMAN**  
Level 6, 66 Berry St  
North Sydney NSW 2060  
www.lipman.com.au

**ARCHITECT**  
**BENNETT AND TRIMBLE**  
L2, 333 George Street  
Sydney NSW 2000  
+61 2 8065 8766  
bennettandtrimble.com

ABN 20 125 950 816  
NSW Nominated Architects  
M Trimble No. 7625  
M Bennett No. 8538

**PROJECT NAME**  
**RYDE SECONDARY COLLEGE**

**ADDRESS**  
5 Malvina Street  
Ryde NSW 2112

**PROJECT NUMBER**  
211021

**STATUS**  
REF

**DRAWING TITLE**  
**EXTERNAL VIEWS 1**

**DRAWING NUMBER**  
**REF-A14**

**SCALE**  
@ A1

**REVISION**  
**02**

**DATE**  
7/10/2022

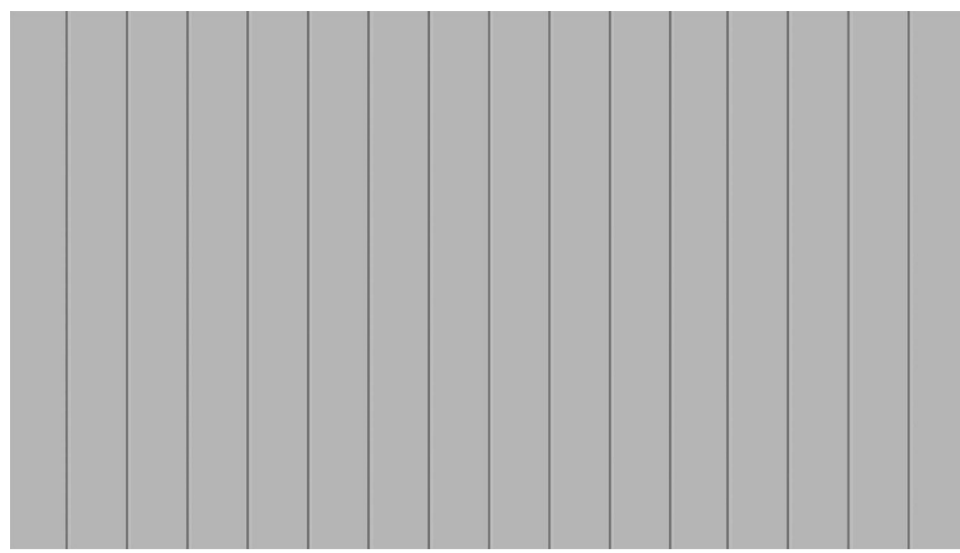

FIBRE CEMENT BOARD WITH EXPRESSED VERTICAL GROOVES

ZINCALUME RAINWATER GOODS



ALUMINIUM SUN SHADES

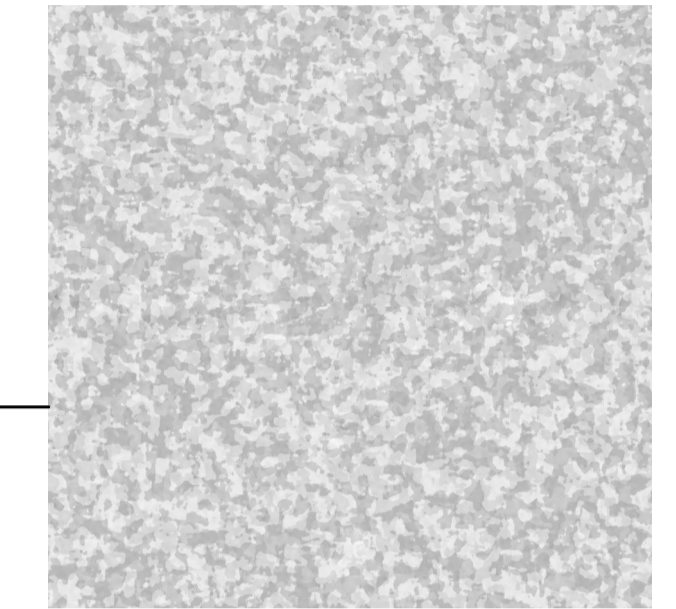

HORIZONTAL BANDING

CLEAR ANODISED FRAMING TO GLAZING WITH COLOURED INFILL PANELS

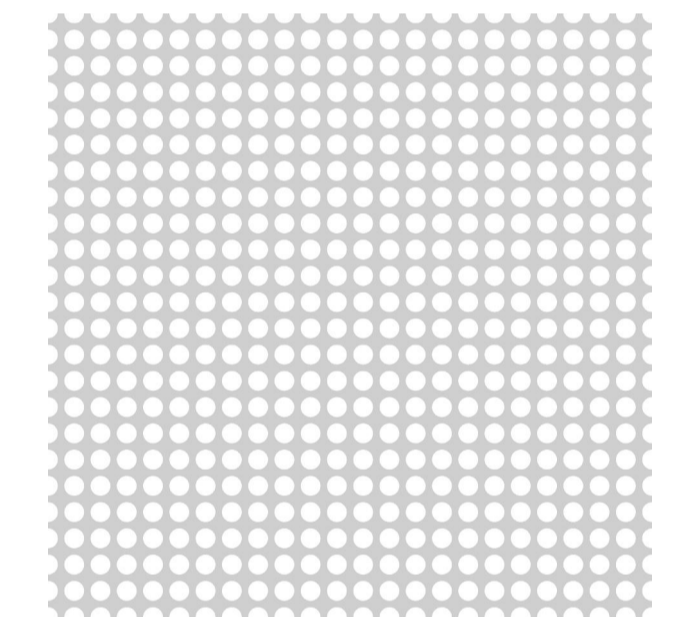

PERFORATED GALVANIZED SCREEN TO SUBFLOOR AREA

1

**Materials**

NORTH

**Drawing Disclaimer:**  
Do not scale from drawings. Verify all dimensions on site before commencing work.

Copying or reproduction of this drawing is strictly prohibited without the consent of Bennett and Trimble

**NOTE:**  
Bennett and Trimble takes no responsibility for external building elements. Anything connected with any design, materials selection, construction or installation of any cladding, facade or external building element must be checked by and remains the responsibility of others, including suitably qualified experts as may be required.

**ISSUE**

REV	FOR	DATE
P1	PRELIMINARY REF FOR REVIEW	25/08/2022
01	REF	07/09/2022
02	REF	09/09/2022

**CLIENT**



**LIPMAN**  
Level 6, 66 Berry St  
North Sydney NSW 2060  
www.lipman.com.au

**ARCHITECT**

**BENNETT AND TRIMBLE**  
L2, 333 George Street  
Sydney NSW 2000  
+61 2 8065 8766  
bennettandtrimble.com

ABN 20 125 950 816  
NSW Nominated Architects  
M Trimble No. 7625  
M Bennett No. 8538

**PROJECT NAME**

**RYDE SECONDARY COLLEGE**

**ADDRESS**

5 Malvina Street  
Ryde NSW 2112

**PROJECT NUMBER**

211021

**STATUS**

REF

**DRAWING TITLE**

**EXTERNAL MATERIALS**

**DRAWING NUMBER**

**REF-A15**

**SCALE**

@ A1

**REVISION**

**02**

**DATE**

7/10/202



June 21st  
9am

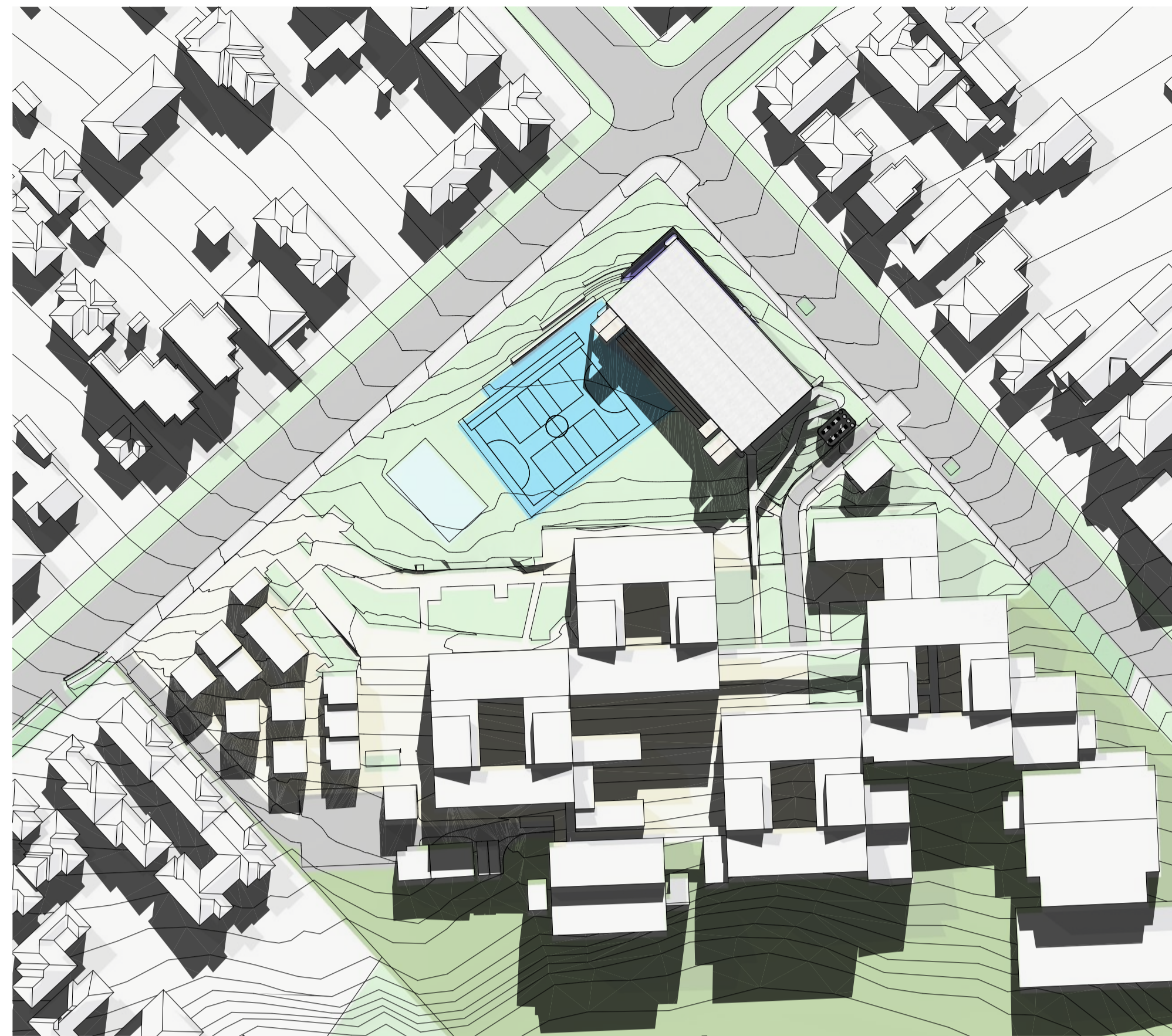

June 21st  
12pm

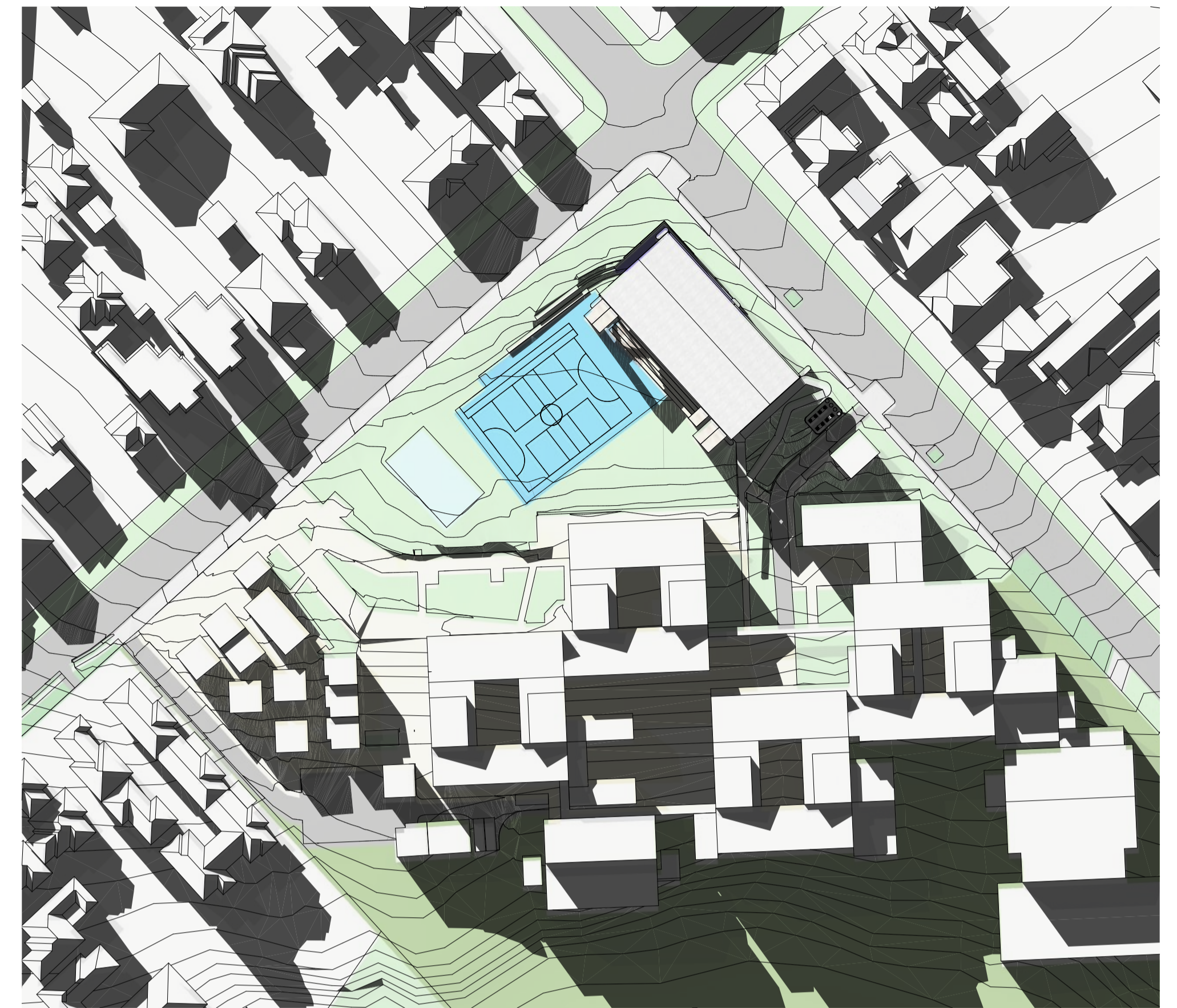

June 21st  
3pm



September 21st  
9am



September 21st  
12pm



September 21st  
3pm

NORTH

**Drawing Disclaimer:**  
Do not scale from drawings.  
Verify all dimensions on site before commencing work.

Copying or reproduction of this drawing is strictly prohibited without the consent of Bennett and Trimble

**NOTE:**  
Bennett and Trimble takes no responsibility for external building elements. Anything connected with any design, materials selection, construction or installation of any cladding, facade or external building element must be checked by and remains the responsibility of others, including suitably qualified experts as may be required.

**ISSUE**

REV	FOR	DATE
P1	PRELIMINARY REF FOR REVIEW	25/08/2022
01	REF	07/09/2022

**CLIENT**



**LIPMAN**  
Level 6, 66 Berry St  
North Sydney NSW 2060  
www.lipman.com.au

**ARCHITECT**

**BENNETT AND TRIMBLE**  
L2, 333 George Street  
Sydney NSW 2000  
+61 2 8065 8766  
bennettandtrimble.com

ABN 20 125 950 816  
NSW Nominated Architects  
M Trimble No. 7625  
M Bennett No. 8538

**PROJECT NAME**

**RYDE SECONDARY COLLEGE**

**ADDRESS**

5 Malvina Street  
Ryde NSW 2112

**PROJECT NUMBER**

211021

**STATUS**

REF

**DRAWING TITLE**

**SHADOW DIAGRAMS - JUNE 21**

**DRAWING NUMBER**

**REF-A16**

**SCALE**

1:1000 @ A1

**REVISION**

**DATE**

7/10/202