

# PENDLE HILL HIGH SCHOOL FOR SCHOOL INFRASTRUCTURE NSW 7068TO01



## REVISION A - ISSUED FOR SSDA - 04/05/2021

SITE DRAWINGS		
ACD-0000	TITLE PAGE	A
ACD-1001	EXISTING & DEMOLITION SITE PLAN	A
ACD-1002	PROPOSED SITE PLAN	A
ACD-1003	SITE ANALYSIS PLAN	A
ACD-1004	TREE RETENTION PLAN	A
ACD-1005	EXTERNAL WORKS PLAN	A
ACD-1007	SITE SECTIONS	A
ACD-1008	STREETSCAPE ELEVATION & SCHOOL SIGNAGE	A
ACD-1010	CONSTRUCTION ENVIRONMENTAL MANAGEMENT PLAN	A

BUILDING H DRAWINGS		
ACD-H-2001	BUILDING H - NORTH - GROUND FLOOR PLAN	A
ACD-H-2002	BUILDING H - NORTH - FIRST FLOOR PLAN	A
ACD-H-2003	BUILDING H - NORTH - SECOND FLOOR PLAN	A
ACD-H-2004	BUILDING H - SOUTH - GROUND FLOOR PLAN	A
ACD-H-2005	BUILDING H - SOUTH - FIRST FLOOR PLAN	A
ACD-H-2006	BUILDING H - SOUTH - SECOND FLOOR PLAN	A
ACD-H-2101	BUILDING H - ROOF PLAN	A
ACD-H-3001	BUILDING H - ELEVATIONS 1	A
ACD-H-3002	BUILDING H - ELEVATIONS 2	A
ACD-H-3101	BUILDING H - SECTIONS 1	A
ACD-H-3102	BUILDING H - SECTIONS 2	A
ACD-H-3103	BUILDING H - SECTIONS 3	A
ACD-H-9001	BUILDING H - PERSPECTIVES	A
ACD-H-9002	BUILDING H - EXTERNAL MATERIALS AND FINISHES	A
ACD-H-9003	BUILDING H - SHADOW DIAGRAMS	A

## DESCRIPTION OF WORKS (SSDA)

- CONSTRUCTION OF A NEW THREE-STOREY COURTYARD BUILDING ON BINALONG ROAD, COMPRISING TWO (2) THREE-STOREY WINGS UNDER A CONNECTED ROOF WHICH WILL ACCOMMODATE A LIBRARY, STAFF UNIT, LECTURE THEATRE, MULTIMEDIA AND SENIOR LEARNING SPACES, ADMINISTRATION UNIT AND STUDENT AMENITIES;
- EXTERNAL TRANSPORT INFRASTRUCTURE UPGRADE WORKS
- NEW COVERED WALKWAYS AND UPGRADED LANDSCAPING; AND
- NEW HARD STRAND AREAS FOR BICYCLE PARKING.



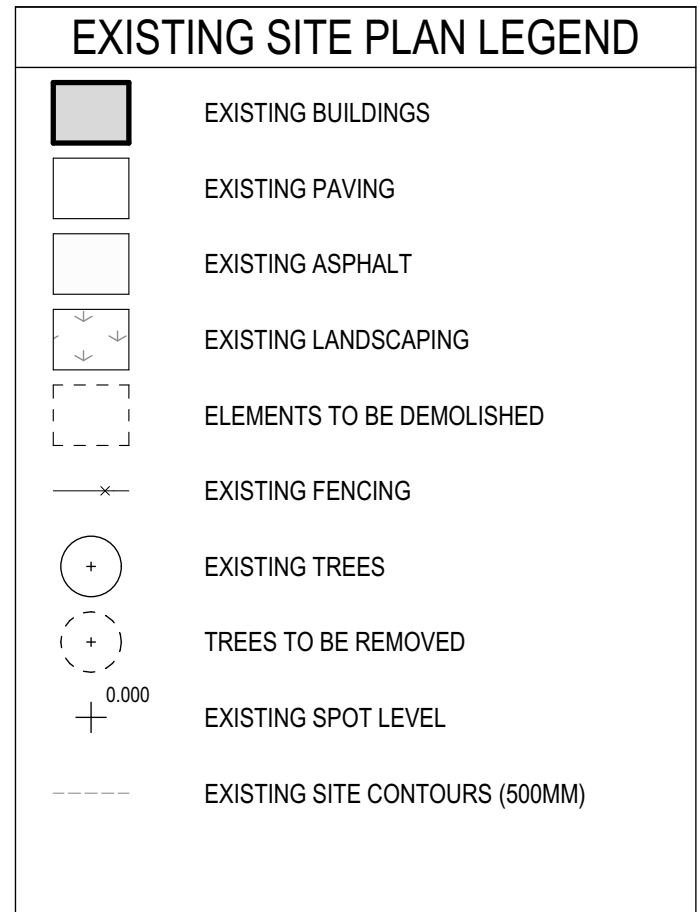

A	ISSUED FOR SSDA	04/05/2021	AP
REV.	DESCRIPTION	DATE	INIT.

**fulton trotter**

**SYDNEY**  
Level 3, 35 Spring Street  
PO Box 1669  
Bondi Junction, NSW 2022

t. (02) 8383 5151  
e. [sydney@fultontrotter.com.au](mailto:sydney@fultontrotter.com.au)

DIRECTORS			
Greg Isaac raia		NSW 6855	QLD 2920
Justine Ebbery raia			QLD 3313
John Ward raia	VIC 18804	NSW 8371	QLD 3847
Katerina Dracopoulos raia			QLD 4529
Mark Trotter fraia	VIC 17691	NSW 4421	QLD 1870
Paul Sekava raia		NSW 7180	QLD 3108
Paul Trotter fraia		NSW 7177	QLD 2646
Ryan Loveday raia			QLD 4500

[www.fultontrotter.com.au](http://www.fultontrotter.com.au)

**PHASE STATE SIGNIFICANT DEVELOPMENT APPLICATION**

SCHOOL INFRASTRUCTURE NSW

PENDLE HILL HIGH SCHOOL

19-21 CORNOCK AVENUE  
PENDLE HILL, NSW, 2146

# DRAWING EXISTING & DEMOLITION SITE PLAN

Figured dimensions take precedence over scale dimensions. Contractors must verify all dimensions on site before commencing any work or making shop drawings.

PROJECT NUMBER	DIRECTOR	CHECKED
7068T001	JW	

DRAWING NUMBER	REVISION
<b>ACD-1001</b>	<b>A</b>







#### SITE ANALYSIS LEGEND

- VEHICULAR ACCESS
- PEDESTRIAN ACCESS
- COURTYARDS
- MAIN AXIS TO CENTRAL COURTYARD
- SUN
- BREEZE
- HEAT

REV.	DESCRIPTION	DATE	INIT.
A	ISSUED FOR SSDA	04/05/2021	AP

**fulton trotter**  
ARCHITECTS

SYDNEY  
BRISBANE  
SYDNEY

Level 3, 35 Spring Street  
PO Box 1669  
Bondi Junction, NSW 2022  
t: (02) 8383 5151  
e: sydney@fultontrotter.com.au

**DIRECTORS**  
Greg Isaac raia  
Justine Ebony raia  
John Ward raia  
Katerina Dracopoulos raia  
Mark Trotter raia  
Paul Sekava raia  
Paul Trotter raia  
Ryan Loveday raia

NSW 6855 QLD 2920  
QLD 3313 QLD 3847  
QLD 4529 QLD 4529  
VIC 17691 NSW 4421 QLD 1870  
NSW 7180 QLD 3108  
NSW 7177 QLD 2948  
QLD 4500

www.fultontrotter.com.au

**STATE SIGNIFICANT  
DEVELOPMENT APPLICATION**

SCHOOL INFRASTRUCTURE NSW

PENDLE HILL HIGH SCHOOL

19-21 CORNOCK AVENUE  
PENDLE HILL, NSW, 2146

**SITE ANALYSIS PLAN**

Figured dimensions take precedence over  
scale dimensions. Contractors must verify  
all dimensions on site before commencing  
any work or making shop drawings.

PROJECT NUMBER  
**7068TO01**

DIRECTOR  
**JW**

CHECKED

DRAWING NUMBER  
**ACD-1003**

REVISION  
**A**

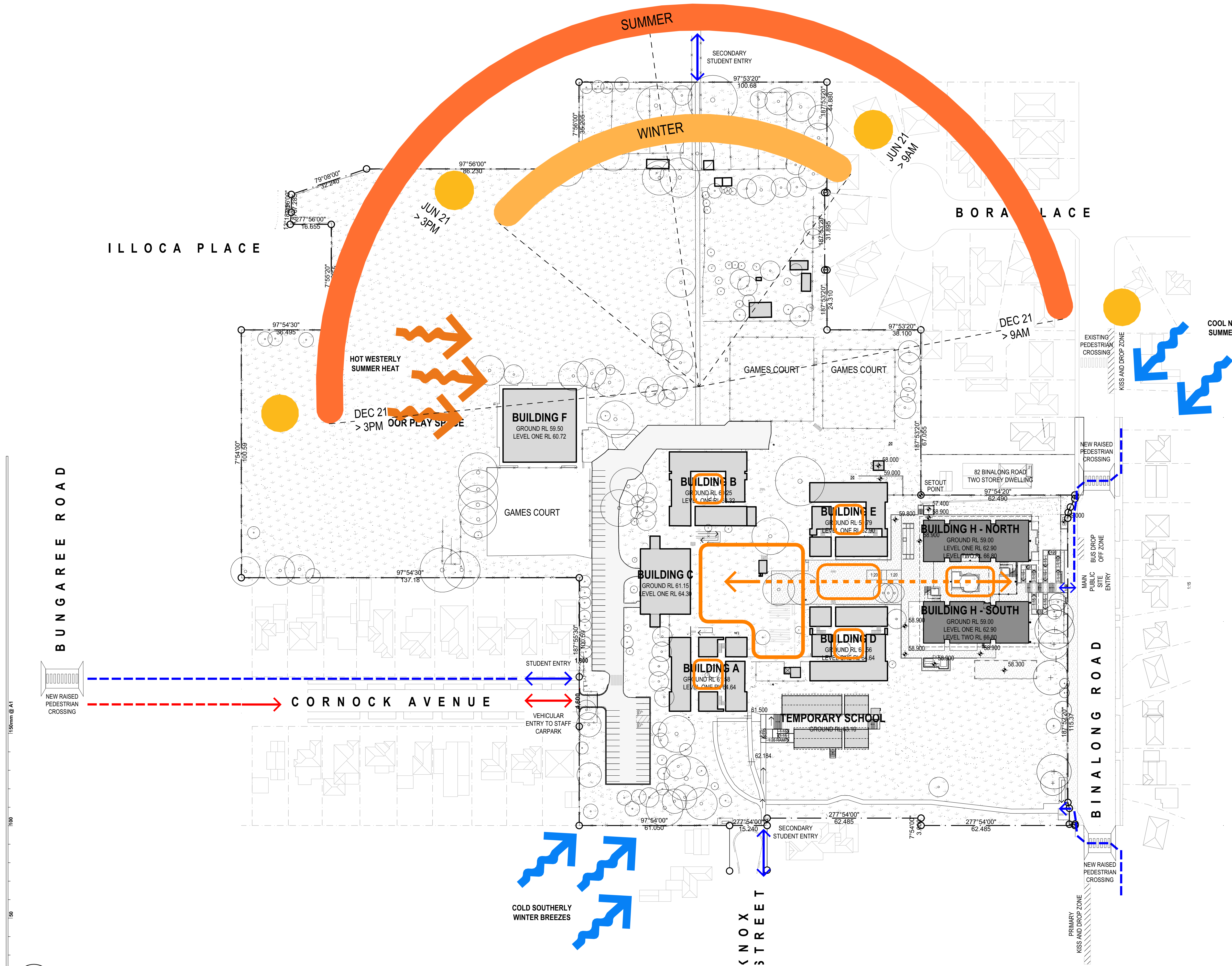

**1 PLAN**  
**SITE ANALYSIS PLAN**  
SCALE: 1:750



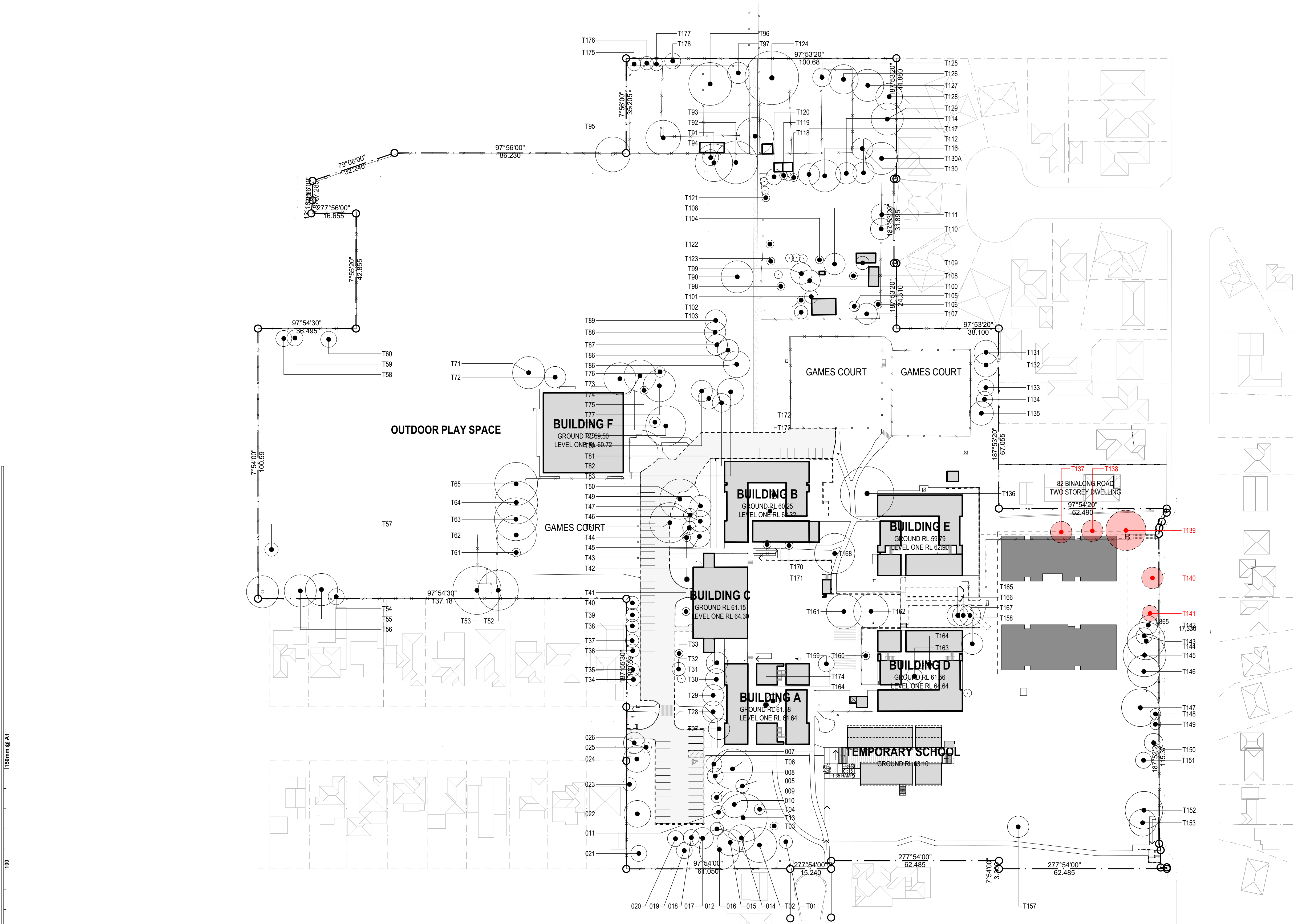

1 PLAN  
TREE RETENTION PLAN  
SCALE: 1:750

Copyright  
This drawing shows design features and elements of a design prepared by  
Fulton Trotter Architects and is to be used only for work authorised in  
writing by the designers. It cannot be copied directly or indirectly, in whole  
or in part, nor shall it be used for any other building purposes. Unauthorised  
use will be considered an infringement of these rights.

TREE RETENTION PLAN LEGEND

- EXISTING TREES
- TREES TO BE REMOVED DUE TO PROPOSED BUILDING WORKS
- TREES TO BE REMOVED DUE TO CONDITION

NOTES

**PROPOSED LANDSCAPE WORKS**  
REFER TO LANDSCAPE ARCHITECTS DRAWINGS FOR DETAILS ON PROPOSED TREES AND SITE PLANTING. LANDSCAPE DRAWINGS INCLUDE REVELVANT INFORMATION IN REGARDS TO NUMBER AND SPECIES OF PROPOSED PLANTING AND HEIGHTS OF TREES AT MATURITY. PROPOSED CANOPY COVERAGE CAN BE FOUND ON LANDSCAPE ARCHITECTS DRAWINGS.

REFER ARBORIST REPORT FOR DETAILED INFORMATION ON EXISTING TREES

REV.	DESCRIPTION	DATE	INIT.
A	ISSUED FOR SSDA	04/05/2021	AP

**fulton trotter**  
ARCHITECTS

SYDNEY  
BRISBANE  
SYDNEY

Level 3, 35 Spring Street  
PO Box 1669  
Bondi Junction, NSW 2022  
t: (02) 8383 5151  
e: sydney@fultontrotter.com.au

<b>DIRECTORS</b> Greg Isaac raia Justine Ebony raia John Ward raia Katerina Dracopoulos raia Mark Trotter fraia Paul Sekava raia Paul Trotter fraia Ryan Loveday raia	VIC 18804 VIC 17691 NSW 4421 NSW 7180 NSW 7177	QLD 2820 QLD 3313 QLD 3847 QLD 4529 QLD 1870 QLD 3108 QLD 2848 QLD 4500
---	--	--

www.fultontrotter.com.au

**STATE SIGNIFICANT  
DEVELOPMENT APPLICATION**

SCHOOL INFRASTRUCTURE NSW

PENDLE HILL HIGH SCHOOL

19-21 CORNOCK AVENUE  
PENDLE HILL, NSW, 2146

**TREE RETENTION PLAN**

Figured dimensions take precedence over  
scale dimensions. Contractors must verify  
all dimensions on site before commencing  
any work or making shop drawings.



PROJECT NUMBER <b>7068T001</b>	DIRECTOR <b>JW</b>	CHECKED
DRAWING NUMBER <b>ACD-1004</b>	REVISION <b>A</b>	







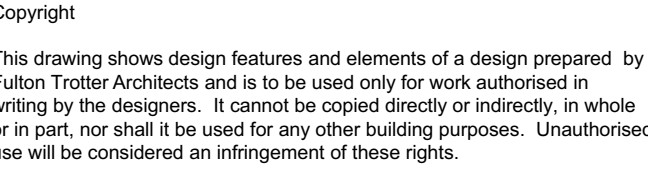



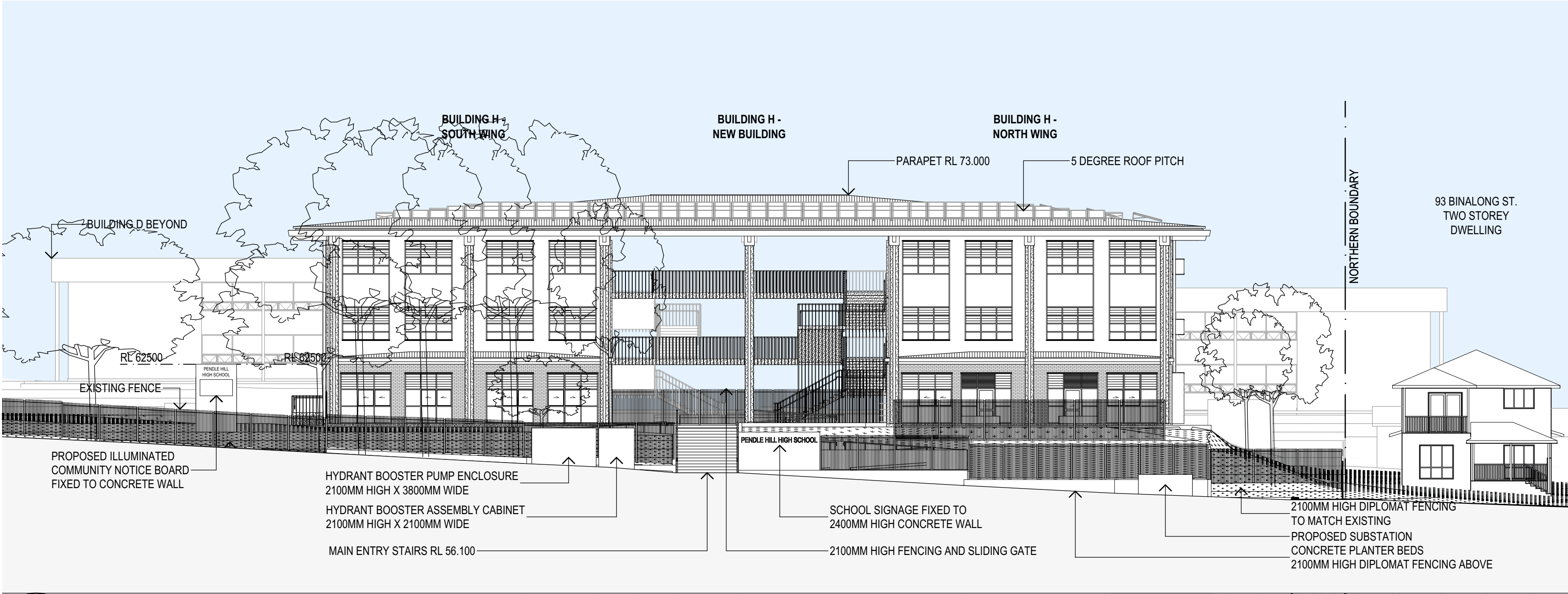

1 ELEVATION  
STREETScape ELEVATION - BINALONG ROAD  
SCALE: 1:200

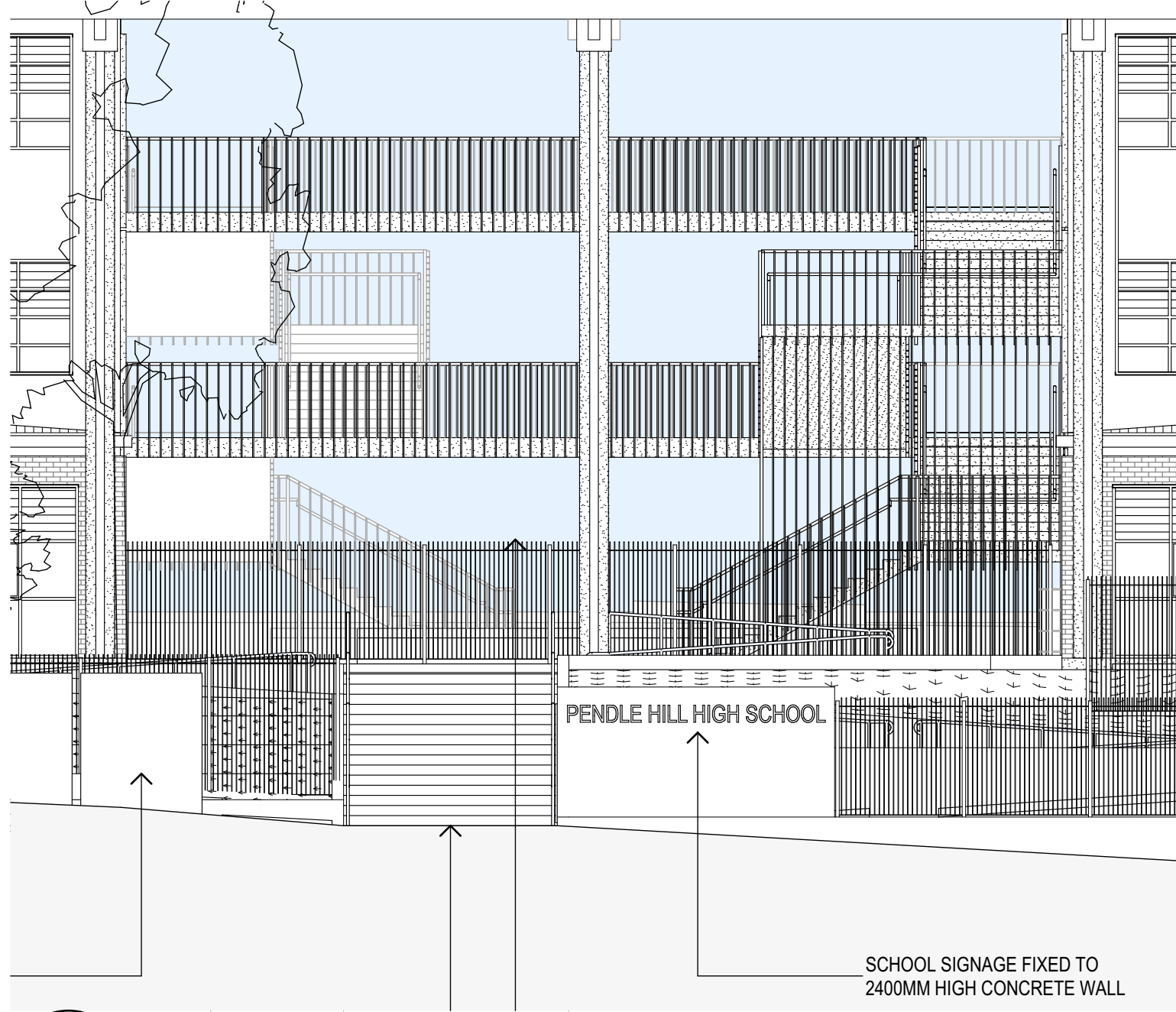

2 ELEVATION  
SCHOOL SIGNAGE  
SCALE: 1:100

Copyright  
This drawing shows design features and elements of a design prepared by  
Fulton Trotter Architects and is to be used only for work authorised in  
writing by the designers. It cannot be copied directly or indirectly, in whole  
or in part, nor shall it be used for any other building purposes. Unauthorised  
use will be considered an infringement of these rights.

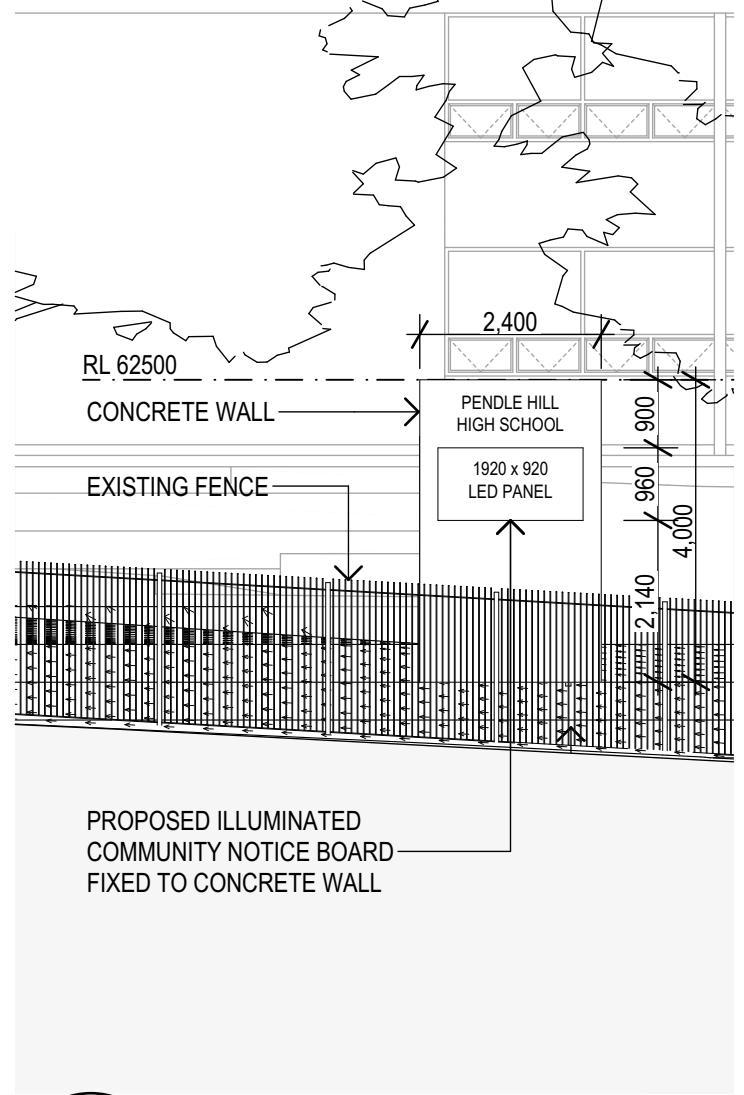

3 ELEVATION  
ILLUMINATED COMMUNITY  
NOTICE BOARD  
SCALE: 1:100



PERSPECTIVE VIEW OF MAIN ENTRY - BINALONG ROAD

REV.	DESCRIPTION	DATE	INIT.
A	ISSUED FOR SSDA	04/05/2021	AP

**fulton trotter**  
ARCHITECTS  
BRISBANE  
SYDNEY

SYDNEY  
Level 3, 35 Spring Street  
PO Box 1669  
Bondi Junction, NSW 2022  
t: (02) 8383 5151  
e: sydney@fultontrotter.com.au

**DIRECTORS**  
Greg Isaac raia QLD 2020  
Justine Ezony raia QLD 3313  
John Ward raia VIC 18804 NSW 8371 QLD 3847  
Katerina Dracopoulos raia QLD 4529  
Mark Trotter fraia VIC 17691 NSW 4421 QLD 1870  
Paul Sekava raia NSW 7180 QLD 3108  
Paul Trotter fraia QLD 2648 NSW 7177  
Ryan Loveday raia QLD 4500

www.fultontrotter.com.au

**STATE SIGNIFICANT  
DEVELOPMENT APPLICATION**

SCHOOL INFRASTRUCTURE NSW

PENDLE HILL HIGH SCHOOL

19-21 CORNOCK AVENUE  
PENDLE HILL, NSW, 2146

**STREETScape ELEVATION &  
SCHOOL SIGNAGE**

Figured dimensions take precedence over  
scale dimensions. Contractors must verify  
all dimensions on site before commencing  
any work or making shop drawings.

PROJECT NUMBER  
**7068T001**

DIRECTOR  
**JW**

CHECKED

DRAWING NUMBER  
**ACD-1008**

REVISION  
**A**

150mm @ A1

100

50



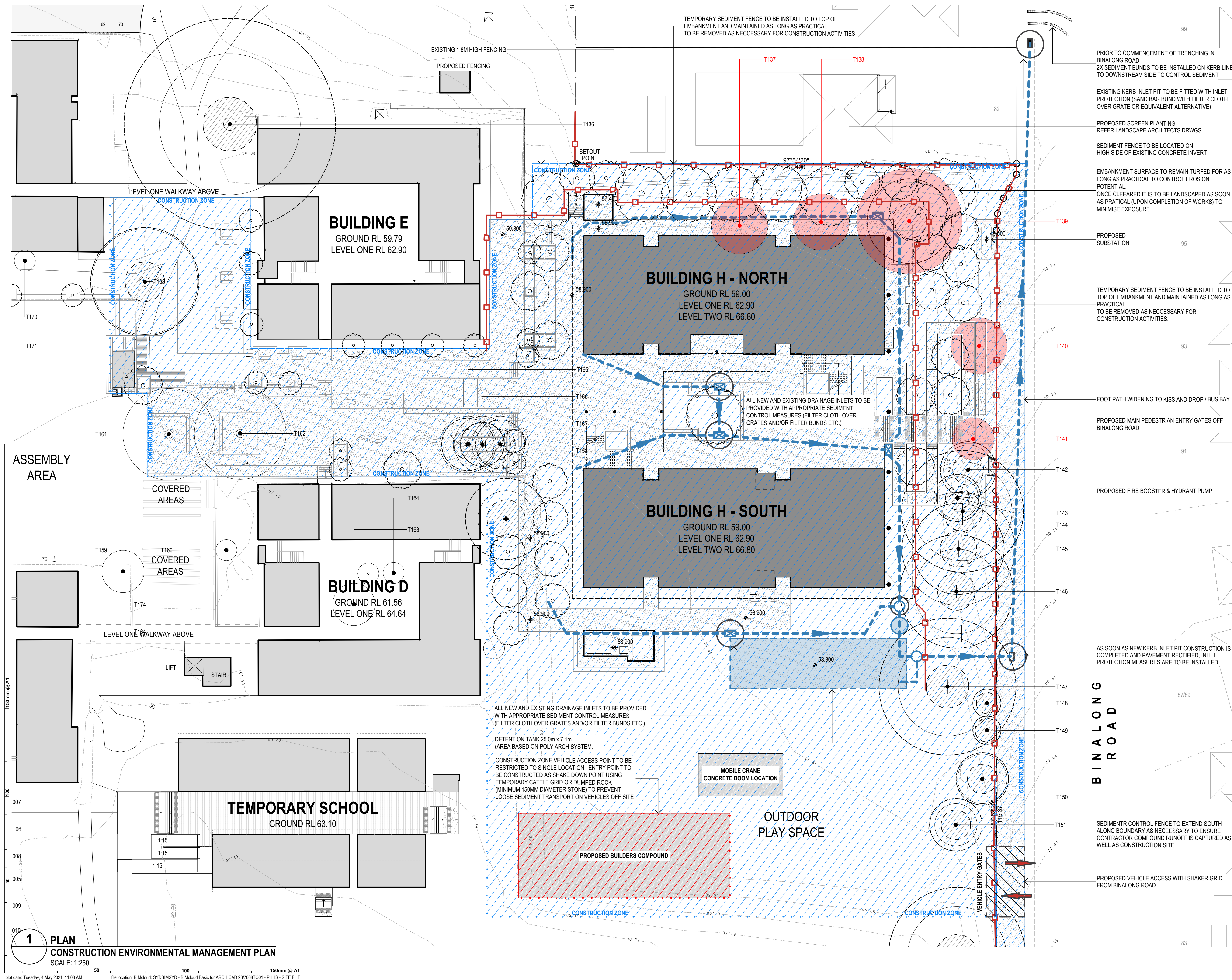

Copyright  
This drawing shows design features and elements of a design prepared by  
Fulton Trotter Architects and is to be used only for work authorised in  
writing by the designers. It cannot be copied directly or indirectly, in whole  
or in part, nor shall it be used for any other building purposes. Unauthorised  
use will be considered an infringement of these rights.

LEGEND

EXISTING BUILDINGS

PROPOSED BUILDINGS (SSDA)

WORKS UNDER OTHER APPROVALS  
(CDC / EXEMPT DEVELOPMENT)

CONSTRUCTION ZONE  
LAYOUT OF AREA TO BE DETERMINED BY  
BUILDER (INDICATIVE AREA SHOWN)

BUILDERS COMPOUND

EXISTING TREES

TREES TO BE REMOVED DUE TO  
PROPOSED BUILDING WORKS

PROPOSED TREES

SRZ - STRUCTURAL ROOT ZONE

TPZ - TREE PROTECTION ZONE

GEOTEXTILE INLET FILTER

SEDIMENT CONTROL FENCING

STORMWATER DRAINAGE

MESH & GRAVEL INLET FILTER

NOTE: ALL EXISTING TREES THAT ARE TO BE  
RETAINED WITHIN THE STAGE 1 WORKS ZONE TO  
HAVE TRUNK BRANCH WRAPPING AND SOIL  
PROTECTION TO ARBORIST SPECIFICATION.

REV	DESCRIPTION	DATE	INIT.
A	ISSUED FOR SSDA	04/05/2021	AP

fulton trotter

ARCHITECTS

BRISBANE

SYDNEY

SYDNEY

Level 3, 35 Spring Street  
PO Box 1669  
Bondi Junction, NSW 2022  
t: (02) 8383 5151  
e: sydney@fultontrotter.com.au

Directors

Greg Isaac raia

Justine Elzory raia

John Ward raia

Katerina Dracopoulos raia

Mark Trotter raia

Paul Sekava raia

Paul Trotter raia

Ryan Loveday raia

NSW 6855

QLD 2920

QLD 3313

QLD 3847

QLD 4529

NSW 4421

QLD 1870

NSW 7180

QLD 3108

NSW 7177

QLD 2948

QLD 4500

www.fultontrotter.com.au

PHASE

STATE SIGNIFICANT  
DEVELOPMENT APPLICATION

CLIENT

SCHOOL INFRASTRUCTURE NSW

PROJECT

PENDLE HILL HIGH SCHOOL

DRAWING ADDRESS

19-21 CORNOCK AVENUE  
PENDLE HILL NSW 2146

CONSTRUCTION  
ENVIRONMENTAL  
MANAGEMENT PLAN

PROJECT NUMBER

7068T001

DIRECTOR

JW

CHECKED

DRAWING NUMBER

ACD-1010

REVISION

A

plot date: Tuesday, 4 May 2021, 11:08 AM file location: BLMobut: SYDBIMSYD - BLMobut Basic for ARCHICAD 23/7068T001 - PHHS - SITE FILE



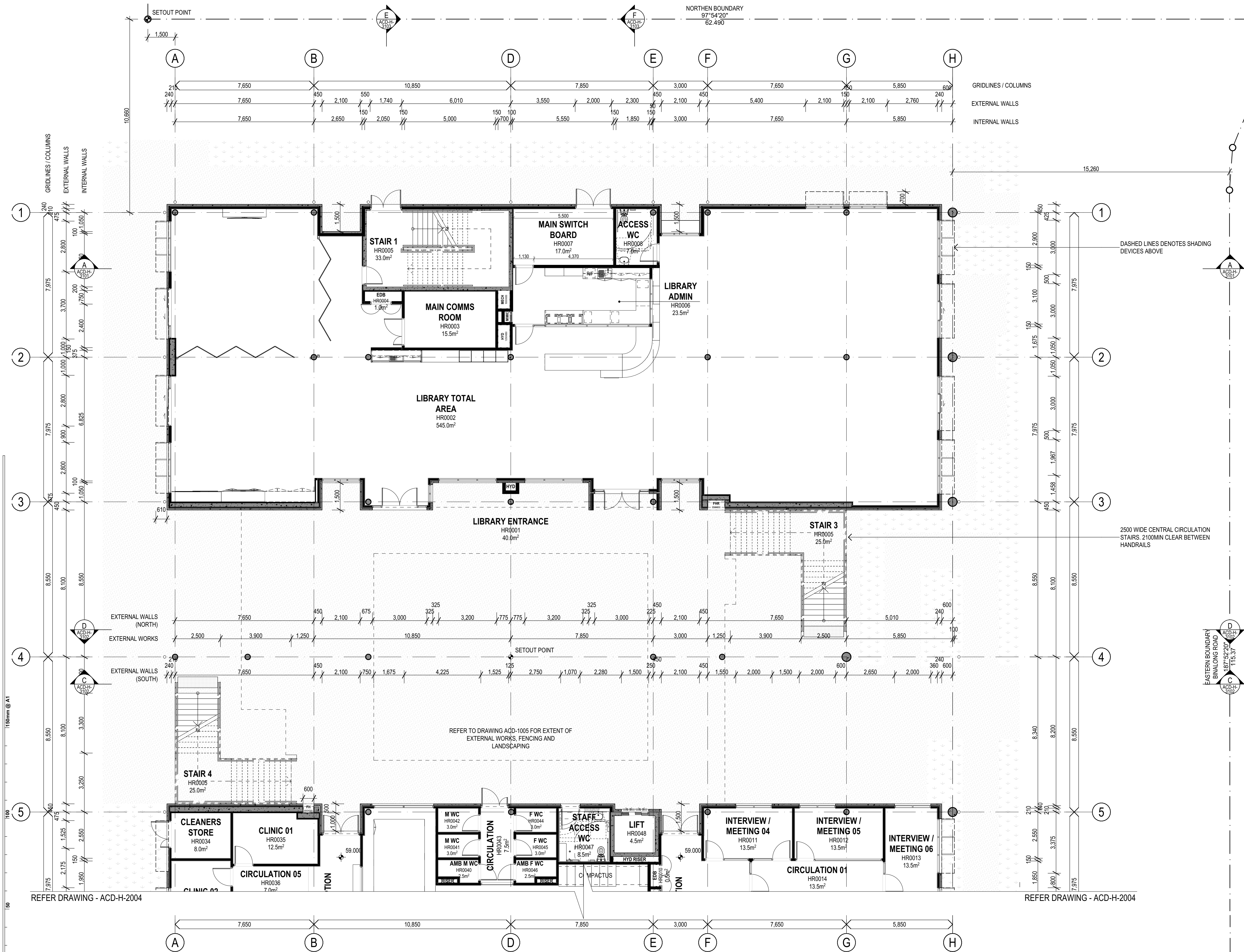

1 PLAN  
FLOOR PLAN GROUND FLOOR  
SCALE: 1:100

REV.	DESCRIPTION	DATE	INIT.
A	ISSUED FOR SSDA	04/05/2021	AP

**fulton trotter** ARCHITECTS  
BRISBANE SYDNEY  
SYDNEY  
Level 3, 35 Spring Street  
PO Box 1669  
Bondi Junction, NSW 2022  
t: (02) 8383 5151  
e: sydney@fultontrotter.com.au

DIRECTORS	NSW 6855	QLD 2820
Greg Isaac raia		QLD 2313
Justine Ezony raia		QLD 3847
John Ward raia	VIC 18804	NSW 8371
Katerina Dracopoulos raia		QLD 4529
Mark Trotter raia	VIC 17691	NSW 4421
Paul Sekava raia		QLD 1870
Paul Trotter raia		NSW 7180
Ryan Loveday raia		QLD 2848
		QLD 4500

www.fultontrotter.com.au

PHASE  
STATE SIGNIFICANT  
DEVELOPMENT APPLICATION  
SCHOOL INFRASTRUCTURE  
NSW

PROJECT CLIENT  
PENDLE HILL HIGH SCHOOL

19-21 CORNOCK AVENUE  
PENDLE HILL, NSW, 2146

DRAWING  
BUILDING H - NORTH -  
GROUND FLOOR PLAN

Figured dimensions take precedence over  
scale dimensions. Contractors must verify  
all dimensions on site before commencing  
any work or making shop drawings.

PROJECT NUMBER  
7068T001

DIRECTOR  
JW

CHECKED

DRAWING NUMBER  
ACD-H-2001

REVISION  
A



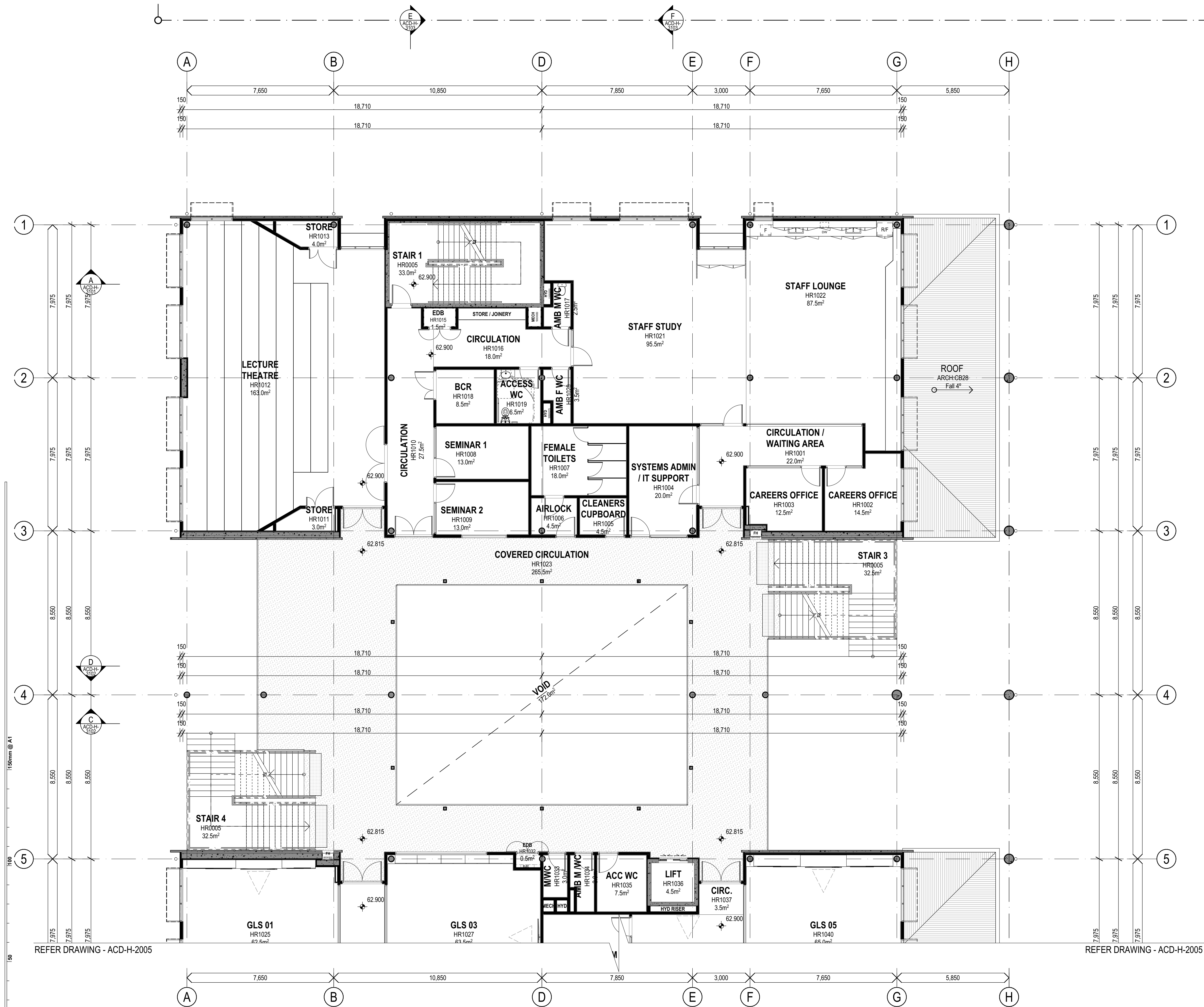

REV.	DESCRIPTION	DATE	INIT.
A	ISSUED FOR SSDA	04/05/2021	AP

**fulton trotter**  
ARCHITECTS  
BRISBANE  
SYDNEY

SYDNEY  
Level 3, 35 Spring Street  
PO Box 1669  
Bondi Junction, NSW 2022  
t: (02) 8383 5151  
e: sydney@fultontrotter.com.au

**DIRECTORS**  
Greg Isaac raia  
Justine Ezony raia  
John Ward raia  
Katerina Dracopoulos raia  
Mark Trotter raia  
Paul Sekava raia  
Paul Trotter raia  
Ryan Loveday raia

NSW 6855 QLD 2820  
QLD 3313 QLD 3847  
QLD 4529  
VIC 17691 NSW 4421 QLD 1870  
NSW 7180 QLD 3108  
NSW 7177 QLD 2848  
QLD 4500

[www.fultontrotter.com.au](http://www.fultontrotter.com.au)

**STATE SIGNIFICANT**

**DEVELOPMENT APPLICATION**

**SCHOOL INFRASTRUCTURE**

**NSW**

**PENDLE HILL HIGH SCHOOL**

**19-21 CORNOCK AVENUE**

**PENDLE HILL, NSW, 2146**

**BUILDING H - NORTH - FIRST**

**FLOOR PLAN**

Figured dimensions take precedence over  
scale dimensions. Contractors must verify  
all dimensions on site before commencing  
any work or making shop drawings.

PROJECT NUMBER  
**7068T001**

DIRECTOR  
**JW**

CHECKED

DRAWING NUMBER  
**ACD-H-2002**

REVISION  
**A**



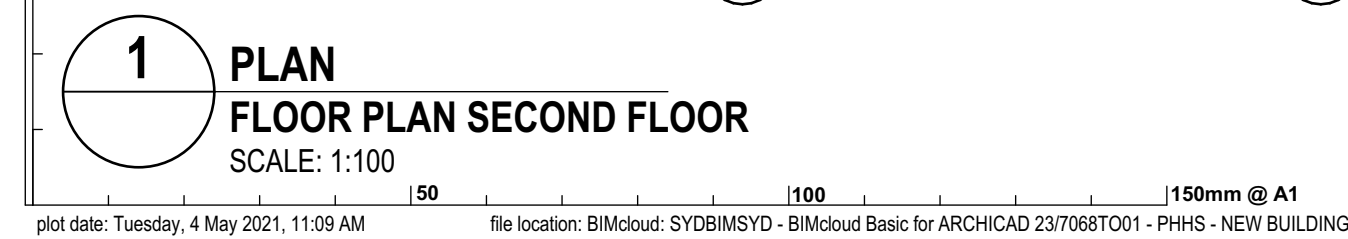

A	ISSUED FOR SSDA	04/05/2021	AP
REV.	DESCRIPTION	DATE	INIT.

**fulton trotter**

ARCHITECTS

**SYDNEY**  
Level 3, 35 Spring Street  
PO Box 1669  
Bondi Junction, NSW 2022

**BRISBANE**  
**SYDNEY**

DIRECTORS			
Greg Isaac raia		NSW 6855	QLD 2920
Justine Ebzery raia			QLD 3313
John Ward raia	VIC 18804	NSW 8371	QLD 3847
Katerina Dracopoulos raia			QLD 4529
Mark Trotter fraia	VIC 17691	NSW 4421	QLD 1870
Paul Sekava raia		NSW 7180	QLD 3108
Paul Trotter fraia		NSW 7177	QLD 2646
Ryan Loveday raia			QLD 4500

[www.fultontrotter.com.au](http://www.fultontrotter.com.au)

**STATE SIGNIFICANT**

## DEVELOPMENT APPLICATION

## SCHOOL INFRASTRUCTURE

NSW

# PENDLE HILL HIGH SCHOOL

PROG

10.31 CORNOCK AVENUE

19-21 CORNOCK AVENUE  
PENDLE HILL, NSW, 2146

---

**BUILDING H - NORTH - SECOND**

## DRAWING FLOOR PLAN

| Figured dimensions take precedence over 

scale dimensions. Contractors must verify all dimensions on site before commencing any work or making shop drawings.

PROJECT NUMBER	DIRECTOR	CHECKED
----------------	----------	---------

PROJECT NUMBER	DIRECTOR	CHECKED
7068TO01	JW	

© 2007 The Authors  
Journal compilation © 2007 Blackwell Publishing Ltd

DRAWING NUMBER	REVISION
<b>ACD H 2003</b>	<b>A</b>

ACD-H-2003 A



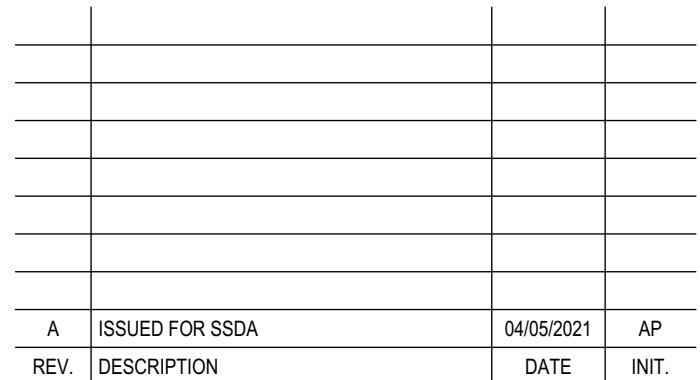

**SYDNEY**  
Level 3, 35 Spring Street  
PO Box 1669  
Rundell Junction, NSW 2022

t. (02) 8383 5151  
e. [sydney@fultontrotter.com.au](mailto:sydney@fultontrotter.com.au)

DIRECTORS			
Greg Isaac raia		NSW 6855	QLD 2920
Justine Ebbery raia			QLD 3313
John Ward raia	VIC 18804	NSW 8371	QLD 3847
Katerina Dracopoulos raia			QLD 4529
Mark Trotter fraia	VIC 17691	NSW 4421	QLD 1870
Paul Sekawa raia		NSW 7180	QLD 3108
Paul Trotter fraia		NSW 7177	QLD 2646
Ryan Loveday raia			QLD 4500

[www.fultontrotter.com.au](http://www.fultontrotter.com.au)

## STATE SIGNIFICANT

## DEVELOPMENT APPLICATION

## SCHOOL INFRASTRUCTURE

NSW

NSW

# PENDLE HILL HIGH SCHOOL

---

19-21 CORNOCK AVENUE

PENDLE HILL, NSW, 2146

**BUILDING H - SOUTH -**

## GROUND FLOOR PLAN

Downloaded from  Taylor & Francis Group

figured dimensions take precedence over scale dimensions. Contractors must verify dimensions and conditions.

all dimensions on site before commencing  
any work or making shop drawings.

PROJECT NUMBER DIRECTOR CHECKED

7068T001	JW	
----------	----	--

— 11 —

DRAWING NUMBER	REVISION

ACD-H-2004



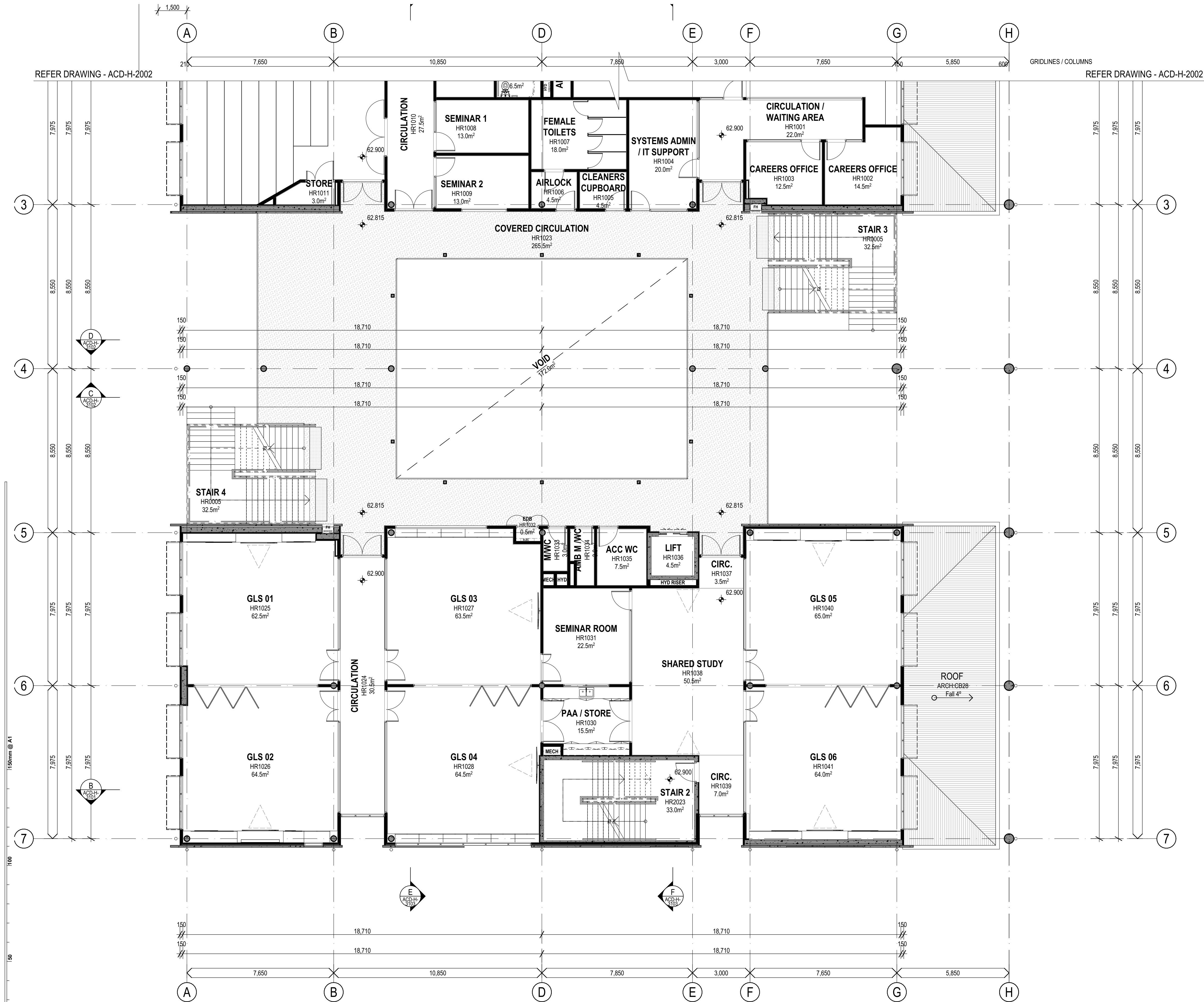

REV.	DESCRIPTION	DATE	INIT.
A	ISSUED FOR SSDA	04/05/2021	AP

**fulton trotter** ARCHITECTS  
BRISBANE SYDNEY  
SYDNEY  
Level 3, 35 Spring Street  
PO Box 1669  
Bondi Junction, NSW 2022  
t: (02) 8383 5151  
e: sydney@fultontrotter.com.au

DIRECTORS	NSW 6855	QLD 2920
Greg Isaac raia		QLD 3313
Justine Ebony raia		QLD 3847
John Ward raia	VIC 18804	NSW 8371
Katerina Dracopoulos raia		QLD 4529
Mark Trotter raia	VIC 17691	NSW 4421
Paul Sekava raia		QLD 1870
Paul Trotter raia		NSW 7180
Ryan Loveday raia		QLD 2948
		QLD 4500

www.fultontrotter.com.au

PHASE  
STATE SIGNIFICANT  
DEVELOPMENT APPLICATION  
SCHOOL INFRASTRUCTURE  
NSW

PROJECT CLIENT  
PENDLE HILL HIGH SCHOOL

ADDRESS  
19-21 CORNOCK AVENUE  
PENDLE HILL, NSW, 2146

DRAWING  
BUILDING H - SOUTH - FIRST  
FLOOR PLAN

Figured dimensions take precedence over  
scale dimensions. Contractors must verify  
all dimensions on site before commencing  
any work or making shop drawings.

PROJECT NUMBER  
7068T001

DIRECTOR  
JW

CHECKED

DRAWING NUMBER  
ACD-H-2005

REVISION  
A

1 PLAN  
FLOOR PLAN FIRST FLOOR  
SCALE: 1:100



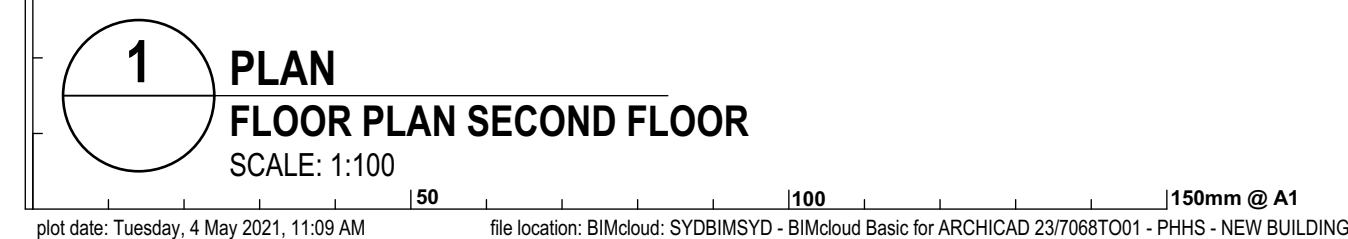

A	ISSUED FOR SSDA	04/05/2021	AI
REV.	DESCRIPTION	DATE	INI

**SYDNEY**  
Level 3, 35 Spring Street  
PO Box 1669  
Bondi Junction, NSW 2022

t. (02) 8383 5151  
e. sydney@tufftontroutter.com.au

**DIRECTORS**

Greg Isaac raia		NSW 6855	QLD 292
Justine Ebzery raia			QLD 337
John Ward raia	VIC 18804	NSW 8371	QLD 384
Katerina Dracopoulos raia			QLD 452
Mark Trotter raia	VIC 17691	NSW 4421	QLD 161
Paul Sakava raia		NSW 7180	QLD 510
Paul Trotter raia		NSW 7177	QLD 286
Ryan Loveday raia			QLD 450

[www.fultontrotter.com.au](http://www.fultontrotter.com.au)

**SE STATE SIGNIFICANT**

PHASE 1  
CLIENT **DEVELOPMENT APPLICATION**  
**SCHOOL INFRASTRUCTURE**  
**NSW**

**JECT PENDLE HILL HIGH SCHOOL**

ADDRESS 19-21 CORNOCK AVENUE  
PENDLE HILL, NSW, 2146

**DRAWING BUILDING H - SOUTH - SECOND FLOOR PLAN**

Figured dimensions take precedence over scale dimensions. Contractors must verify all dimensions on site before commencing any work or making shop drawings.

PROJECT NUMBER	DIRECTOR	CHECK
7068TO01	JW	

DRAWING NUMBER	REVISION
<b>ACD-H-2006</b>	<b>A</b>



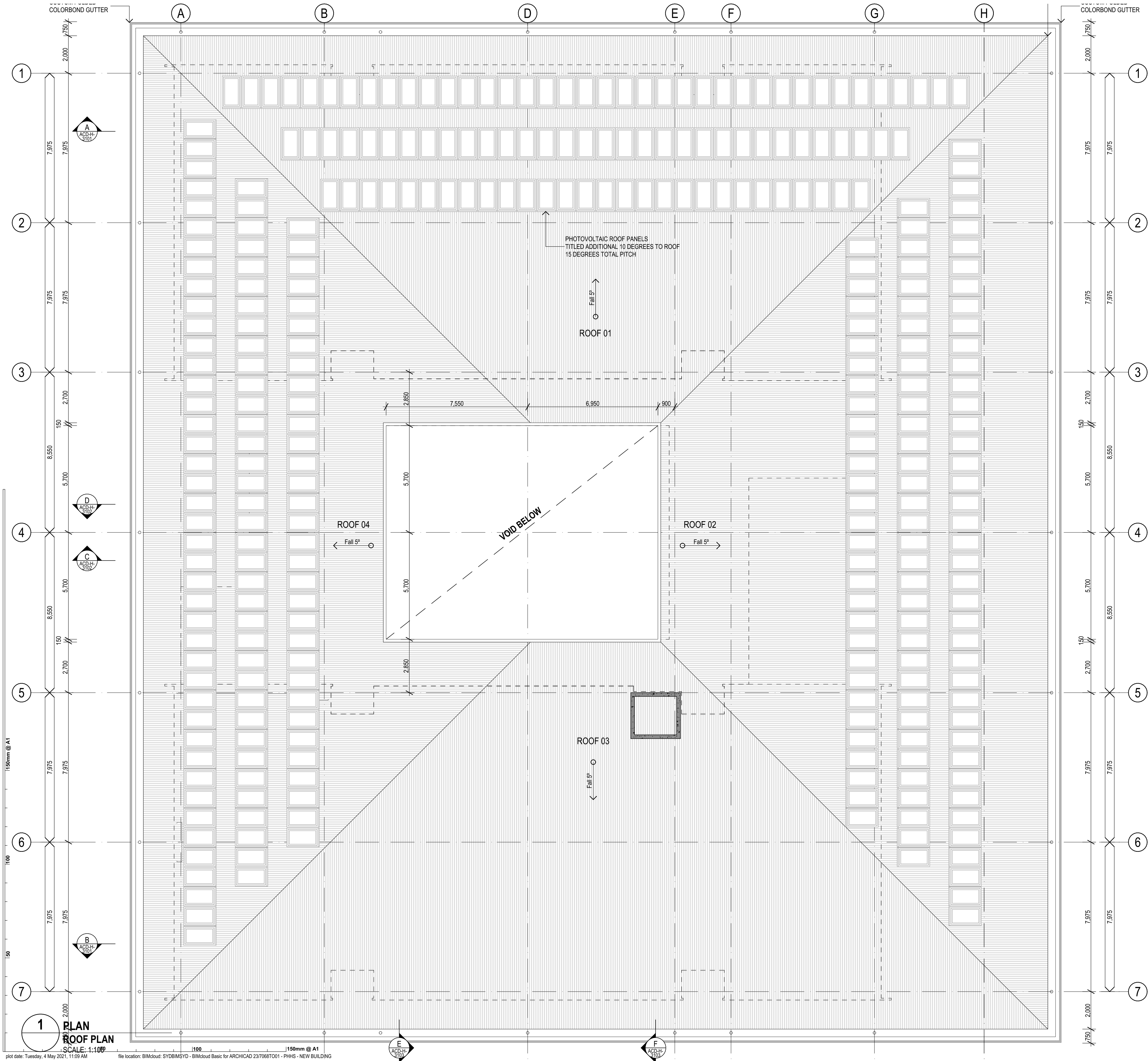

Copyright  
This drawing shows design features and elements of a design prepared by  
Fulton Trotter Architects and is to be used only for work authorised in  
writing by the designers. It cannot be copied directly or indirectly, in whole  
or in part, nor shall it be used for any other building purposes. Unauthorised  
use will be considered an infringement of these rights.

ROOF PLAN LEGEND

ROOF LABEL

ROOF 1< ROOF NUMBER

XX00 : XX00< FINISH CODE (REFER TO FINISHES LEGEND)

MATERIAL CODE (REFER TO MATERIAL LEGEND)

FALL 5°

FALL IN ROOF

REV.	DESCRIPTION	DATE	INIT.
A	ISSUED FOR SSDA	04/05/2021	AP

**fulton trotter**

ARCHITECTS

BRISBANE

SYDNEY

SYDNEY

Level 3, 35 Spring Street

PO Box 1669

Bondi Junction, NSW 2022

t: (02) 8383 5151

e: sydney@fultontrotter.com.au

DIRECTORS

Greg Isaac raia

Justine Ebony raia

John Ward raia

Katerina Dracopoulos raia

Mark Trotter raia

Paul Sekava raia

Paul Trotter raia

Ryan Loveday raia

NSW 6855

QLD 2920

QLD 2313

QLD 3847

QLD 4529

NSW 4421

QLD 1870

QLD 3108

QLD 2646

QLD 4500

www.fultontrotter.com.au

PHASE

DEVELOPMENT APPLICATION

SCHOOL INFRASTRUCTURE

NSW

PROJECT CLIENT

PENDLE HILL HIGH SCHOOL

ADDRESS

19-21 CORNOCK AVENUE

PENDLE HILL, NSW, 2146

DRAWING

BUILDING H - ROOF PLAN

Figured dimensions take precedence over  
scale dimensions. Contractors must verify  
all dimensions on site before commencing  
any work or making shop drawings.

PROJECT NUMBER

7068TO01

DIRECTOR

JW

CHECKED

DRAWING NUMBER

ACD-H-2101

REVISION

A



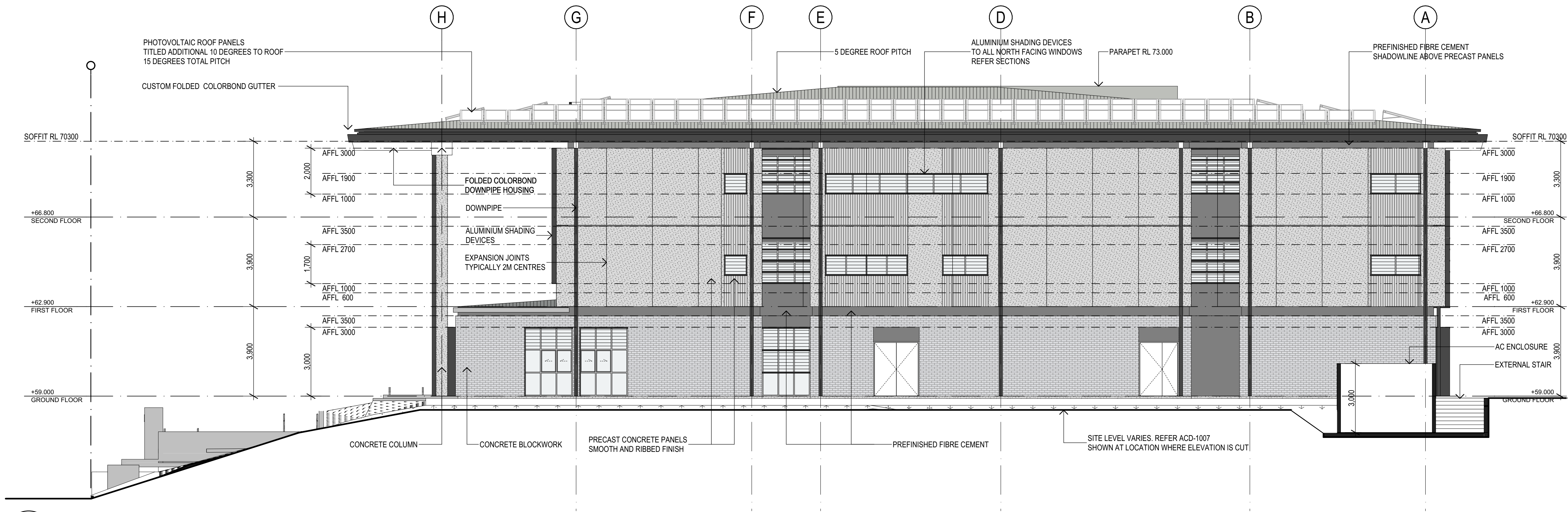

1 ELEVATION  
ELEVATION NORTH  
SCALE: 1:100

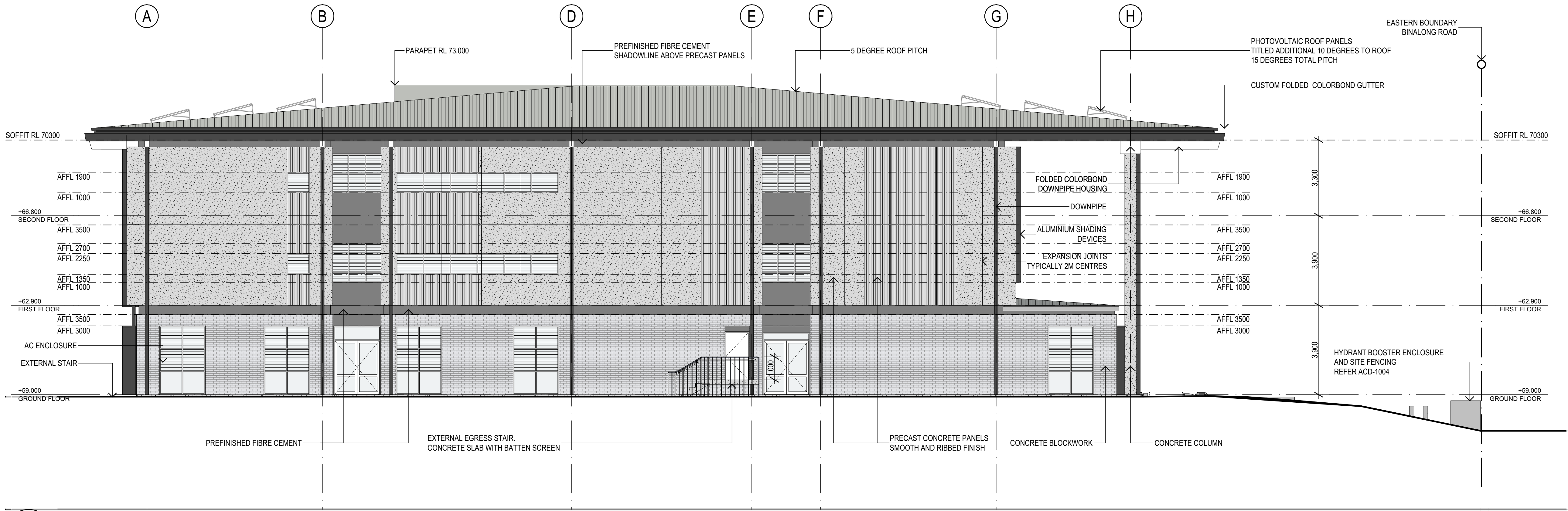

2 ELEVATION  
ELEVATION SOUTH  
SCALE: 1:100

ELEVATION LEGEND	
	MA01 CONCRETE BLOCKWORK
	C0 INSITU CONCRETE
	CO01 (FLAT PROFILE) PRECAST CONCRETE PANEL
	CO02 (RIBBED PROFILE) PRECAST CONCRETE PANEL
	LC01 FIBRE CEMENT CLADDING
	MR01 METAL ROOF SHEETING
	AL01 ALUMINUM FRAMED SHADING DEVICES

REV.	DESCRIPTION	DATE	INIT.
A	ISSUED FOR SSDA	04/05/2021	AP

**fulton trotter**

ARCHITECTS  
BRISBANE  
SYDNEY

**SYDNEY**  
Level 3, 35 Spring Street  
PO Box 1669  
Bondi Junction, NSW 2022  
t: (02) 8383 5151  
e: sydney@fultontrotter.com.au

**DIRECTORS**  
Greg Isaac raia  
Justine Eboray raia  
John Ward raia  
Katerina Dracopoulos raia  
Mark Trotter raia  
Paul Sekava raia  
Paul Trotter raia  
Ryan Loveday raia

NSW 6855 QLD 2020  
QLD 2313 QLD 3847  
QLD 4529 QLD 4529  
VIC 17691 NSW 4421 QLD 1870  
NSW 7180 QLD 3108  
NSW 7177 QLD 2648  
QLD 4500

[www.fultontrotter.com.au](http://www.fultontrotter.com.au)

**STATE SIGNIFICANT**

**DEVELOPMENT APPLICATION**  
**SCHOOL INFRASTRUCTURE**  
**NSW**

**PENDLE HILL HIGH SCHOOL**

**19-21 CORNOCK AVENUE**  
**PENDLE HILL, NSW, 2146**

**BUILDING H - ELEVATIONS 1**

Figured dimensions take precedence over scale dimensions. Contractors must verify all dimensions on site before commencing any work or making shop drawings.

PROJECT NUMBER  
**7068TO01**

DIRECTOR  
**JW**

CHECKED

DRAWING NUMBER  
**ACD-H-3001**

REVISION  
**A**



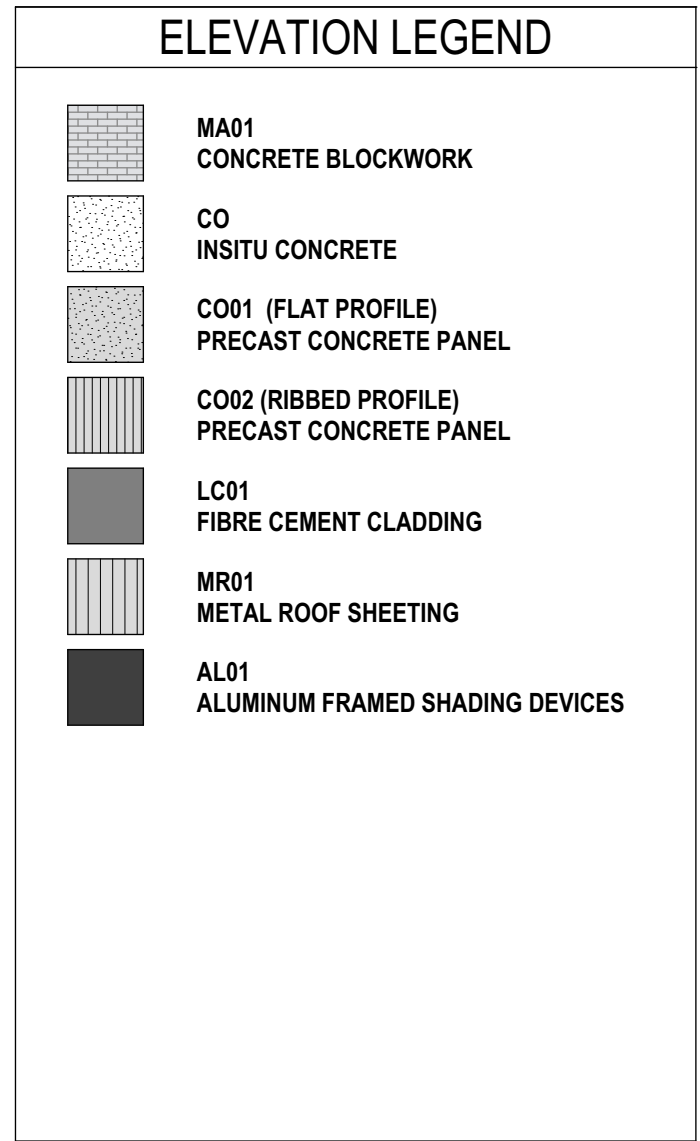

**1** ELEVATION EAST  
SCALE: 1:100

NORTHERN BOUNDARY

ALUMINIUM FRAMED SHADING DEVICES TO EASTERN WINDOWS

CUSTOM FOLDED COLORBOND GUTTER

SOFFIT RL 70300

AFFL 3300

AFFL 1900

AFFL 1000 DOWNPIPE

ALUMINIUM SHADING DEVICES

AFFL 2250

AFFL 1350

AFFL 3500

AFFL 3000

AC ENCLOSURE 3000MM HIGH FIBRE CEMENT

CONCRETE BRICKWORK

SECOND FLOOR +66.800

FIRST FLOOR +62.900

GROUND FLOOR +59.000

150mm @ A1

100

150mm @ A1

**2** ELEVATION WEST  
SCALE: 1:100

file location: SYDBMSYD - BIMcloud Basic for ARCHICAD 23/70687001 - PHHS - NEW BUILDING

plot date: Tuesday, 4 May 2021, 11:09 AM

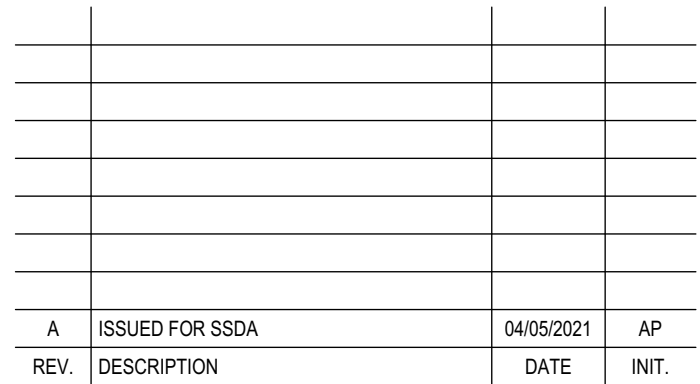

**SYDNEY**  
Level 3, 35 Spring Street  
PO Box 1669  
Bondi Junction, NSW 2022

[www.fultontrotter.com.au](http://www.fultontrotter.com.au)

PENDLE HILL HIGH SCHOOL

## BUILDING H - ELEVATIONS 2

PROJECT NUMBER	DIRECTOR	CHECKED
7068T001	<b>JW</b>	

DRAWING NUMBER **ACD-H-3002** REVISION **A**



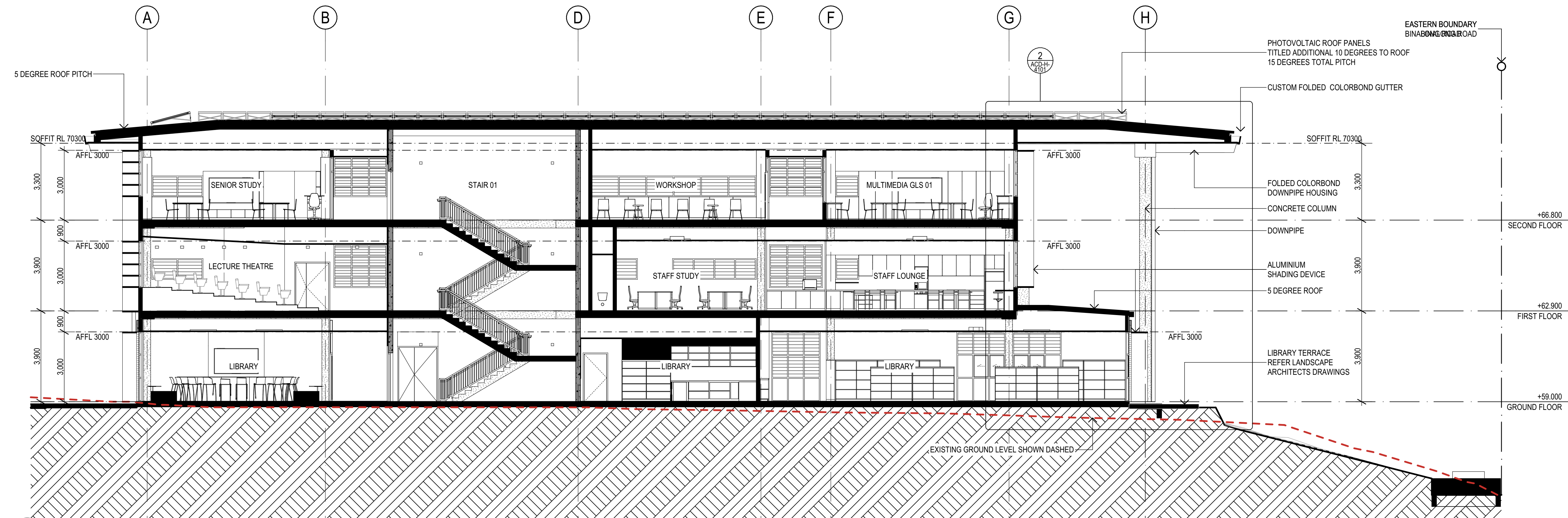

**A** SECTION  
SECTION A  
SCALE 1:100

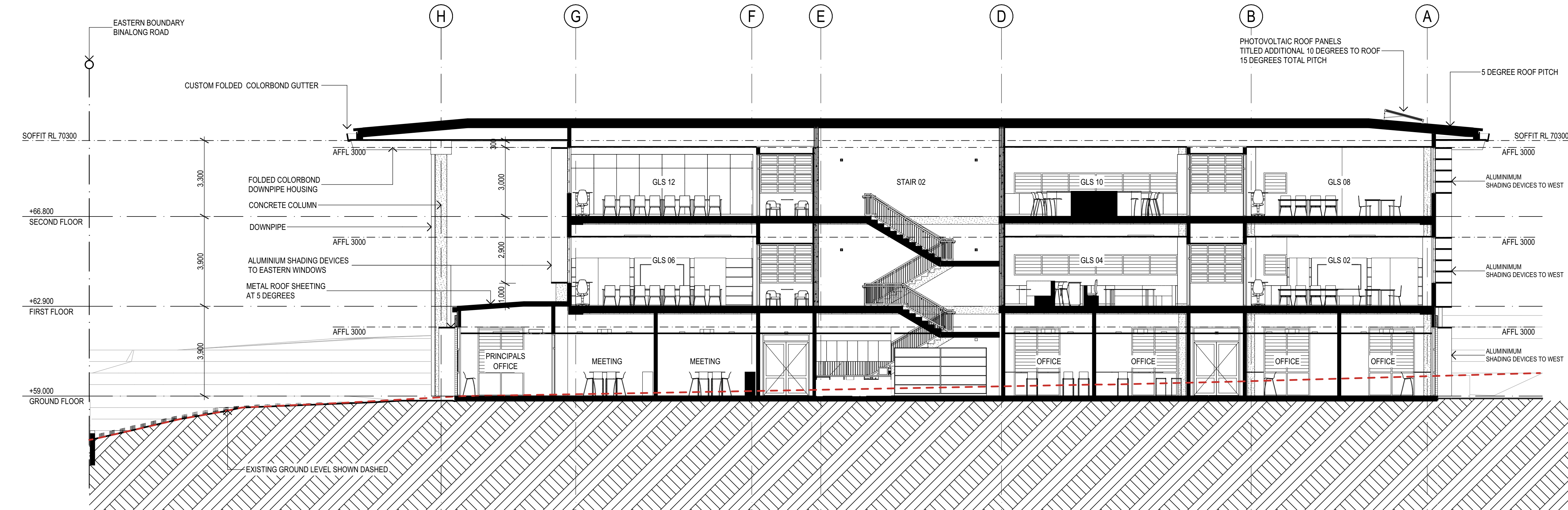

**B** SECTION  
SECTION B  
SCALE 1:100

ELEVATION LEGEND	
	MA01 CONCRETE BLOCKWORK
	C0 INSITU CONCRETE
	CO01 (FLAT PROFILE) PRECAST CONCRETE PANEL
	CO02 (RIBBED PROFILE) PRECAST CONCRETE PANEL
	LC01 FIBRE CEMENT CLADDING
	MR01 METAL ROOF SHEETING
	AL01 ALUMINUM FRAMED SHADING DEVICES

REV.	DESCRIPTION	DATE	INIT.
A	ISSUED FOR SSDA	04/05/2021	AP

**fulton trotter**  
ARCHITECTS  
BRISBANE  
SYDNEY

**SYDNEY**  
Level 3, 35 Spring Street  
PO Box 1669  
Bondi Junction, NSW 2022  
t: (02) 8383 5151  
e: sydney@fultontrotter.com.au

**DIRECTORS**  
Greg Isaac raia  
Justine Ezony raia  
John Ward raia  
Katerina Dracopoulos raia  
Mark Trotter raia  
Paul Sekava raia  
Paul Trotter raia  
Ryan Loveday raia

NSW 6855 QLD 2020  
QLD 2313  
VIC 18804 NSW 8371 QLD 3847  
QLD 4529  
VIC 17691 NSW 4421 QLD 1870  
NSW 7180 QLD 3108  
NSW 7177 QLD 4500

[www.fultontrotter.com.au](http://www.fultontrotter.com.au)

**STATE SIGNIFICANT**  
**DEVELOPMENT APPLICATION**  
**SCHOOL INFRASTRUCTURE**  
**NSW**

**PENDLE HILL HIGH SCHOOL**

19-21 CORNOCK AVENUE  
PENDLE HILL, NSW, 2146

**BUILDING H - SECTIONS 1**

Figured dimensions take precedence over  
scale dimensions. Contractors must verify  
all dimensions on site before commencing  
any work or making shop drawings.

PROJECT NUMBER  
**7068TO01**

DIRECTOR  
**JW**

CHECKED

DRAWING NUMBER  
**ACD-H-3101**

REVISION  
**A**



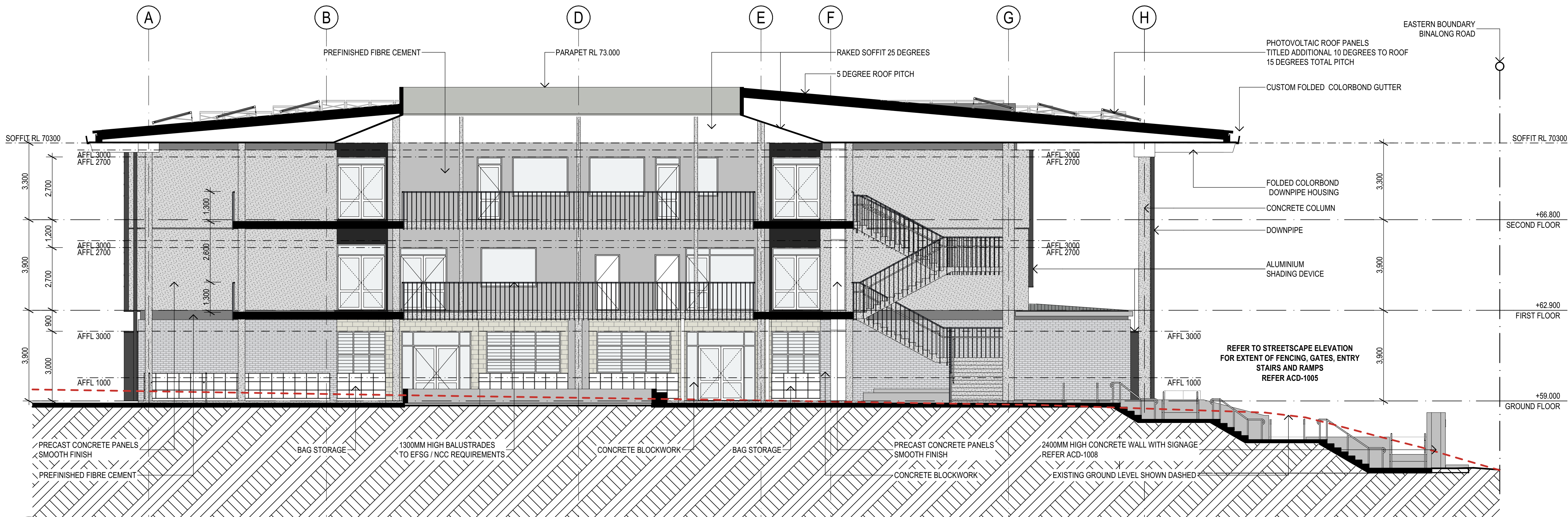

**C** SECTION  
SECTION C  
SCALE 1:100



**D** SECTION  
SECTION D  
SCALE 1:100

ELEVATION LEGEND	
	MA01 CONCRETE BLOCKWORK
	C0 INSITU CONCRETE
	C001 (FLAT PROFILE) PRECAST CONCRETE PANEL
	C002 (RIBBED PROFILE) PRECAST CONCRETE PANEL
	LC01 FIBRE CEMENT CLADDING
	MR01 METAL ROOF SHEETING
	AL01 ALUMINUM FRAMED SHADING DEVICES

REV.	DESCRIPTION	DATE	INIT.
A	ISSUED FOR SSDA	04/05/2021	AP

**fulton trotter**

ARCHITECTS  
BRISBANE  
SYDNEY

**SYDNEY**  
Level 3, 35 Spring Street  
PO Box 1669  
Bondi Junction, NSW 2022  
t: (02) 8383 5151  
e: sydney@fultontrotter.com.au

**DIRECTORS**  
Greg Isaac raia  
Justine Ebony raia  
John Ward raia  
Katerina Dracopoulos raia  
Mark Trotter raia  
Paul Sekava raia  
Paul Trotter raia  
Ryan Loveday raia

NSW 6855 QLD 2020  
QLD 3313 QLD 3847  
QLD 4529 VIC 17691  
NSW 4421 QLD 1870  
NSW 7180 QLD 3108  
NSW 7177 QLD 2648  
QLD 4500

[www.fultontrotter.com.au](http://www.fultontrotter.com.au)

**STATE SIGNIFICANT**

**DEVELOPMENT APPLICATION**

**SCHOOL INFRASTRUCTURE**

**NSW**

**PENDLE HILL HIGH SCHOOL**

**19-21 CORNOCK AVENUE**

**PENDLE HILL, NSW, 2146**

**BUILDING H - SECTIONS 2**

Figured dimensions take precedence over scale dimensions. Contractors must verify all dimensions on site before commencing any work or making shop drawings.

PROJECT NUMBER  
**7068T001**

DIRECTOR  
**JW**

CHECKED

DRAWING NUMBER  
**ACD-H-3102**

REVISION

**A**



Copyright

This drawing shows design features and elements of a design prepared by Fulton Trotter Architects and is to be used only for work authorised in writing by the designers. It cannot be copied directly or indirectly, in whole or in part, nor shall it be used for any other building purposes. Unauthorised use will be considered an infringement of these rights.

### ELEVATION LEGEND

- MA01 CONCRETE BLOCKWORK
- C0 INSITU CONCRETE
- C001 (FLAT PROFILE) PRECAST CONCRETE PANEL
- C002 (RIBBED PROFILE) PRECAST CONCRETE PANEL
- LC01 FIBRE CEMENT CLADDING
- MR01 METAL ROOF SHEETING
- AL01 ALUMINIUM FRAMED SHADING DEVICES

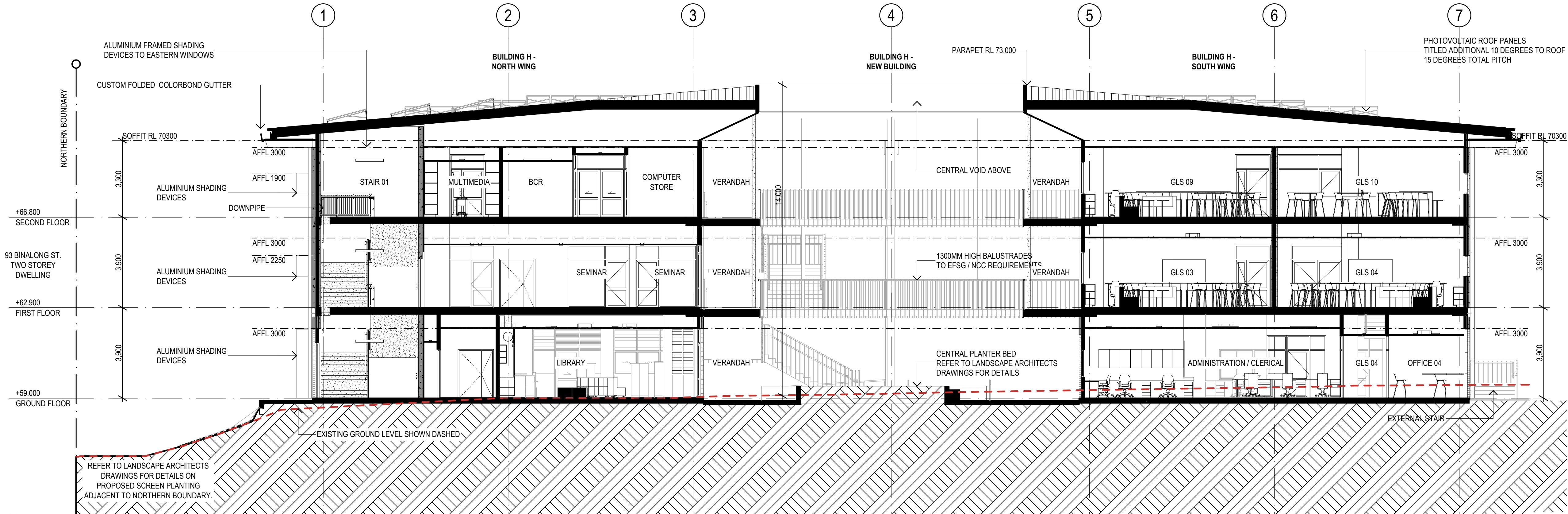

**E** SECTION  
SECTION E  
SCALE 1:100

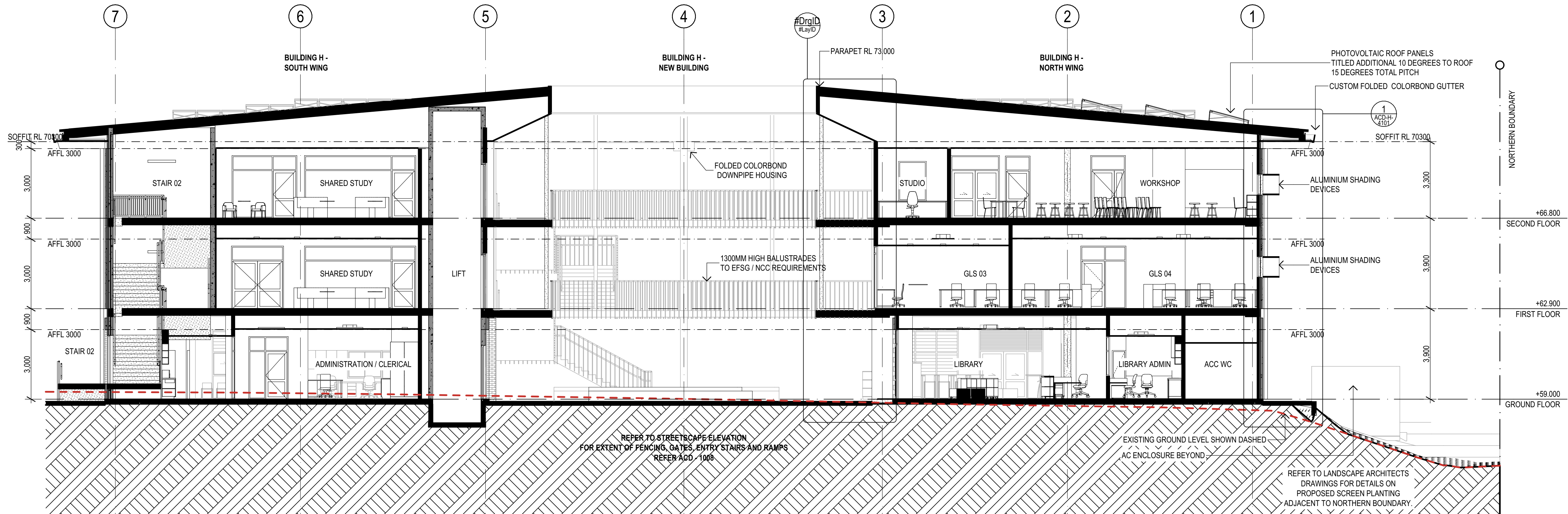

**F** SECTION  
SECTION F  
SCALE 1:100

REV.	DESCRIPTION	DATE	INIT.
A	ISSUED FOR SSDA	04/05/2021	AP

**fulton trotter**

ARCHITECTS  
BRISBANE  
SYDNEY

**SYDNEY**  
Level 3, 35 Spring Street  
PO Box 1669  
Bondi Junction, NSW 2022  
t: (02) 8383 5151  
e: sydney@fultontrotter.com.au

**DIRECTORS**  
Greg Isaac raia  
Justine Ezony raia  
John Ward raia  
Katerina Dracopoulos raia  
Mark Trotter raia  
Paul Sekava raia  
Paul Trotter raia  
Ryan Loveday raia

NSW 6855 QLD 2920  
QLD 3113 QLD 3847  
QLD 4529 QLD 1870  
VIC 17691 NSW 4421  
NSW 7180 QLD 3108  
NSW 7177 QLD 2948  
QLD 4500

[www.fultontrotter.com.au](http://www.fultontrotter.com.au)

**STATE SIGNIFICANT**

**DEVELOPMENT APPLICATION**

**SCHOOL INFRASTRUCTURE**

**NSW**

**PENDLE HILL HIGH SCHOOL**

**19-21 CORNOCK AVENUE**

**PENDLE HILL, NSW, 2146**

**DRAWING**

**BUILDING H - SECTIONS 3**

Figured dimensions take precedence over scale dimensions. Contractors must verify all dimensions on site before commencing any work or making shop drawings.

PROJECT NUMBER  
**7068T001**

DIRECTOR  
**JW**

CHECKED

DRAWING NUMBER  
**ACD-H-3103**

REVISION  
**A**







This drawing shows design features and elements of a design prepared by Fulton Trotter Architects and is to be used only for work authorised in writing by the designers. It cannot be copied directly or indirectly, in whole or in part, nor shall it be used for any other building purposes. Unauthorised use will be considered an infringement of these rights.



**SHALE  
GREY™**

**SURFMIST®**



**MONUMENT®**

**MATERIAL: GALVANISED STEEL**

A photograph of a modern, curved staircase with a black metal railing and a white wall. A person is walking on the staircase. The railing is made of galvanized steel.

**MONUMENT®**



WALLABY®

**SURFMIST®**

**SHALE  
GREY™**

**fulton trotter**

ARCHITECTS

**SYDNEY**  
Level 3, 35 Spring Street  
PO Box 1669  
Bondi Junction, NSW 2022  
t (02) 8833 5151  
e. [sydney@fultontrtoter.com.au](mailto:sydney@fultontrtoter.com.au)

**DIRECTORS**  
Greg Isaac, raia  
Justine Ezerly  
John Ward  
Katerina Diacopoulos  
Mark Trotter, fraia  
Paul Selkiva, raia  
Paul Trotter, fraia  
Ryan Llewellyn, raia

**NSW 6855** QLD 292  
VIC 18804 NSW 8371 QLD 338  
VIC 17691 NSW 4421 QLD 193  
NSW 7180 QLD 318  
NSW 7171 QLD 450

[www.fultontrtoter.com.au](http://www.fultontrtoter.com.au)

19-21 CORNOCK AVENUE  
PENDLE HILL, NSW, 2146

Figured dimensions take precedence over scale dimensions. Contractors must verify all dimensions on site before commencing any work or making shop drawings.

DRAWING NUMBER  
**ACD-H-9002**



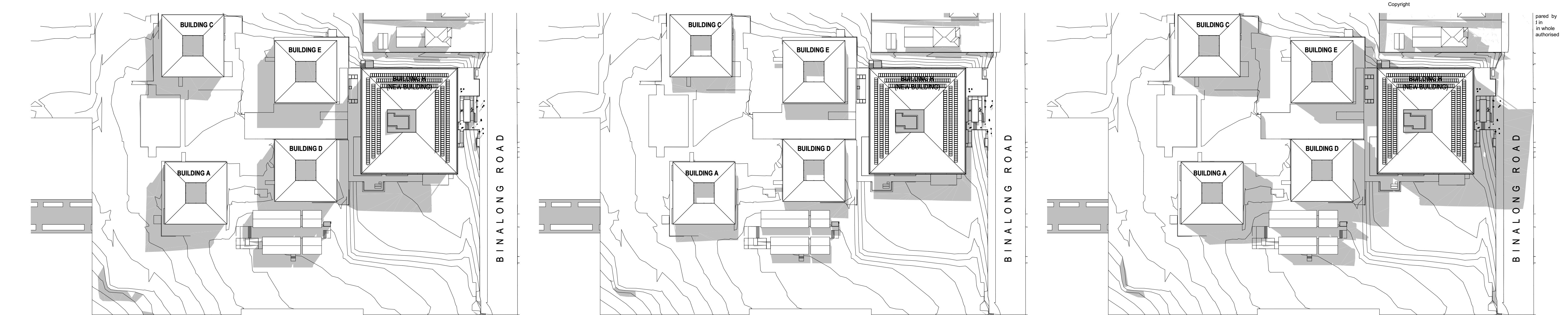

JUNE 21 9:00  
SCALE: 1:1000

JUNE 21 12:00  
SCALE: 1:1000

JUNE 21 15:00  
SCALE: 1:1000

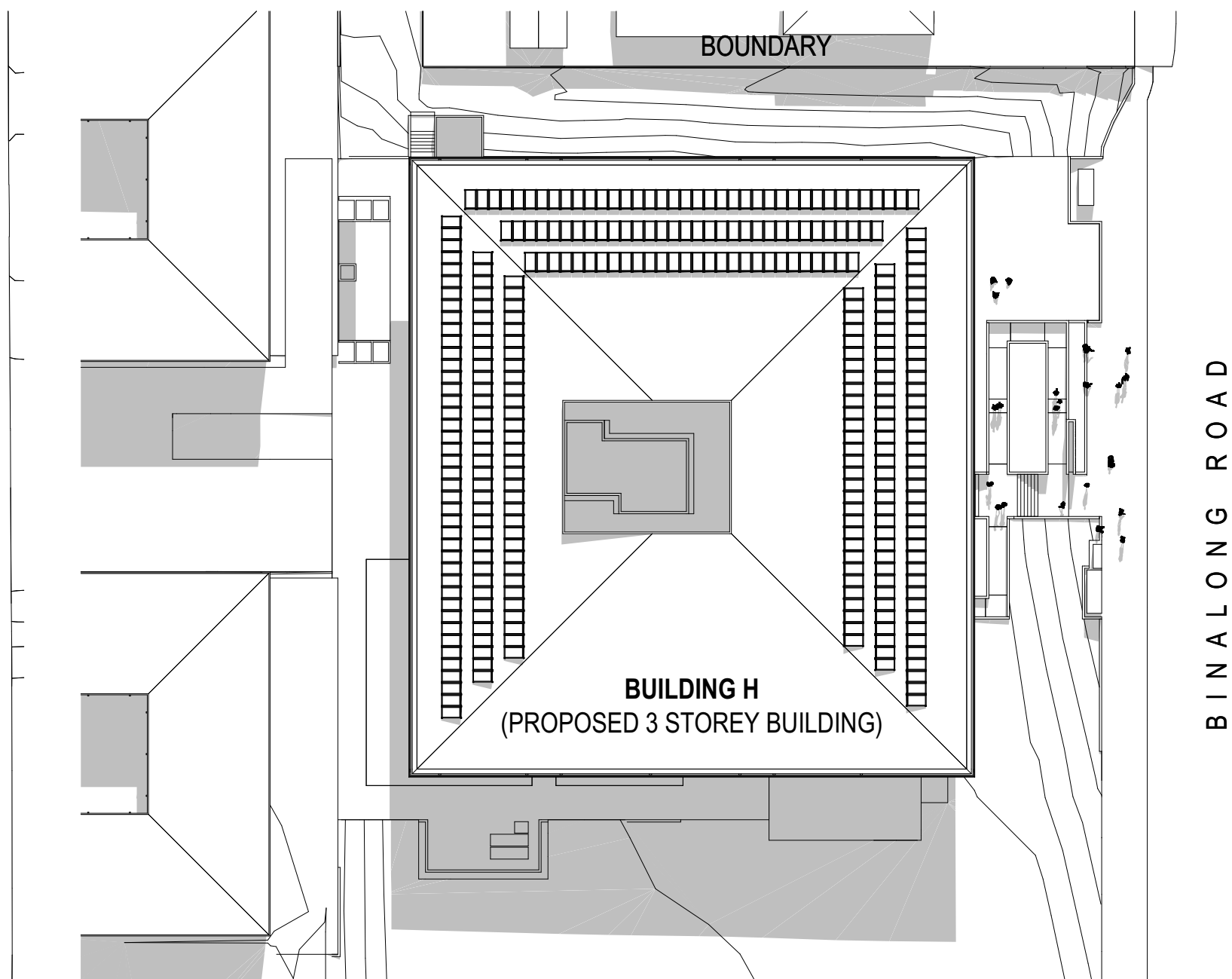
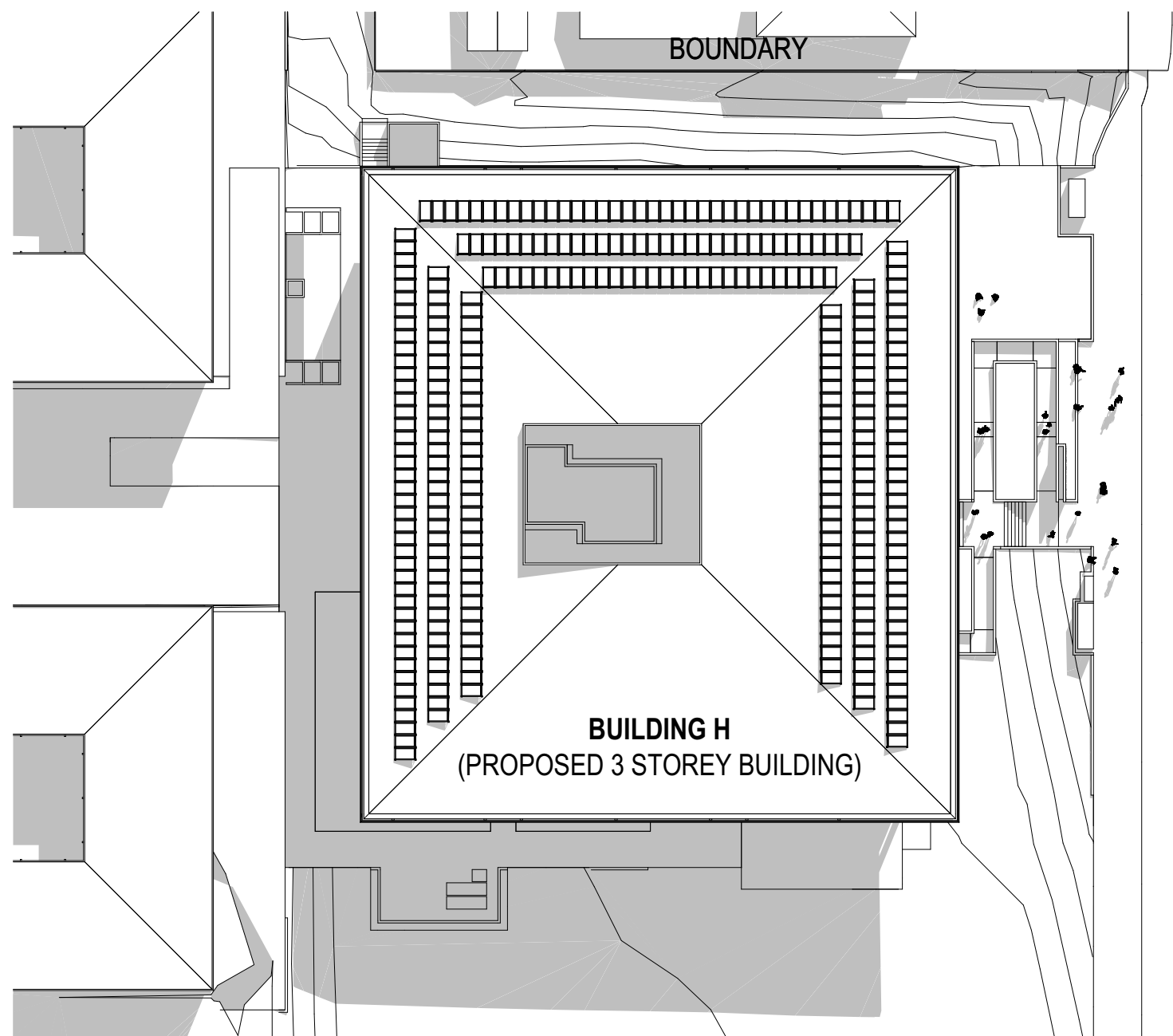
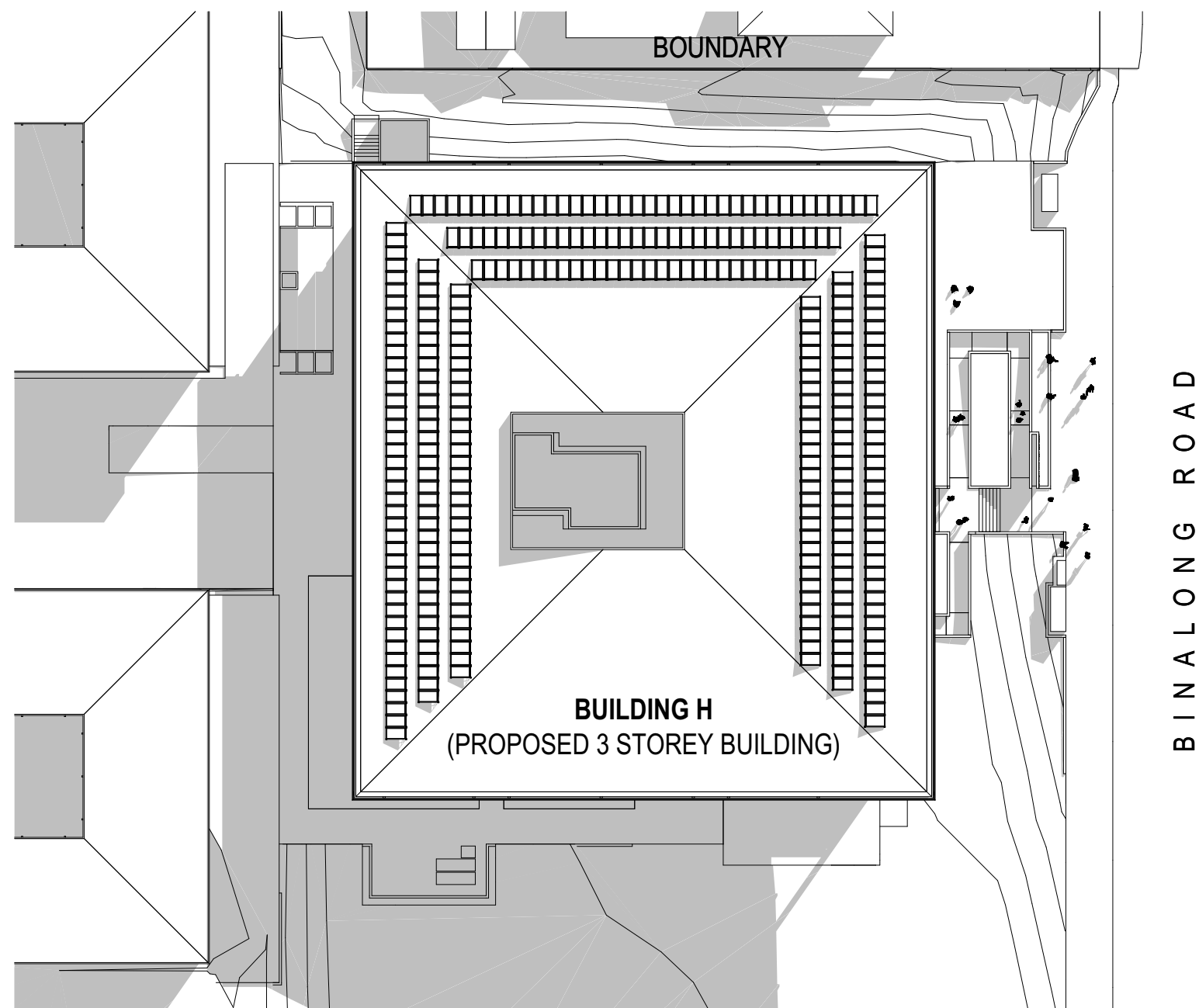

REV.	DESCRIPTION	DATE	INIT.
A	ISSUED FOR SSDA	04/05/2021	AP

JUNE 21 9:00  
SCALE: 1:500

JUNE 21 10:00  
SCALE: 1:500

JUNE 21 11:00  
SCALE: 1:500

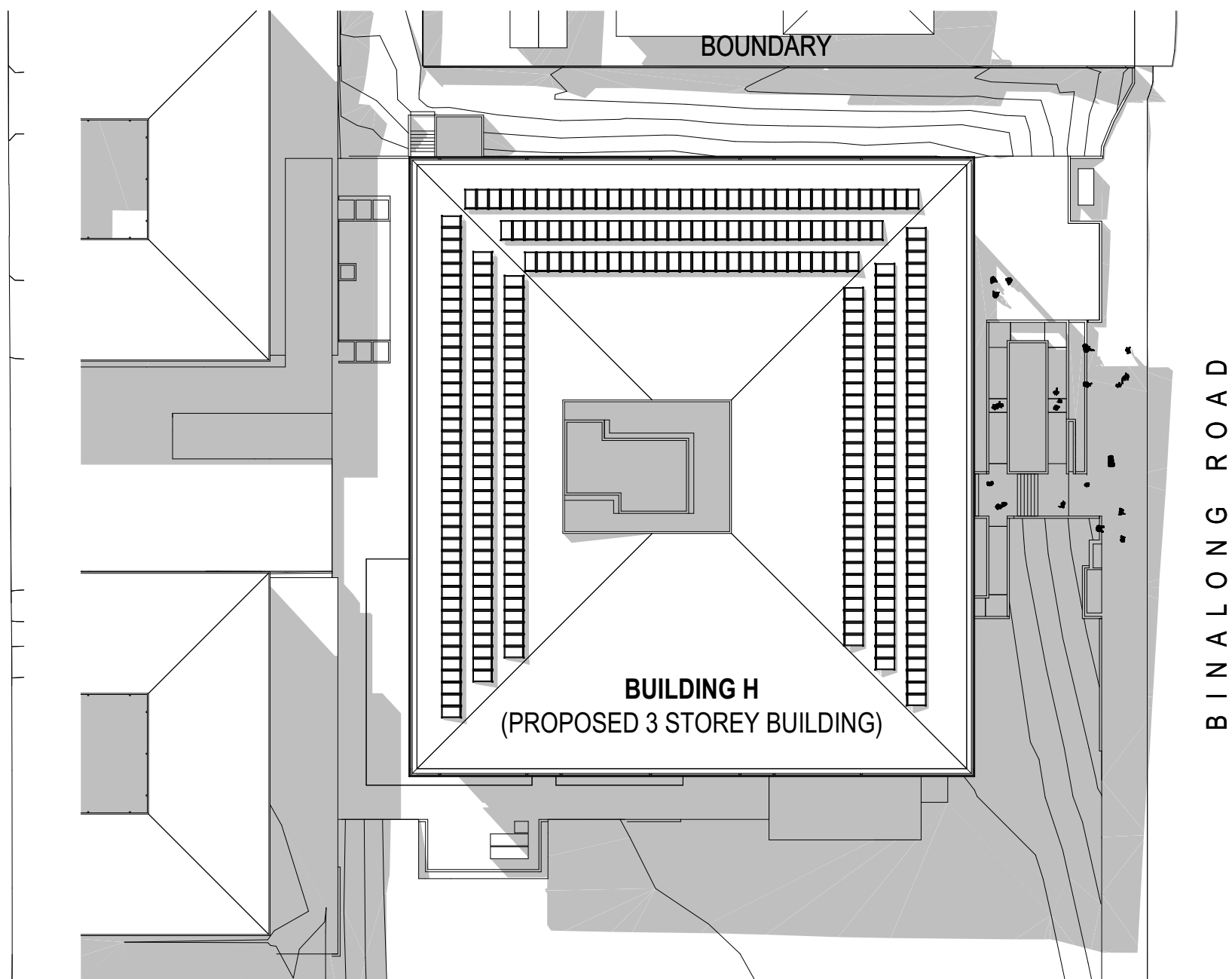
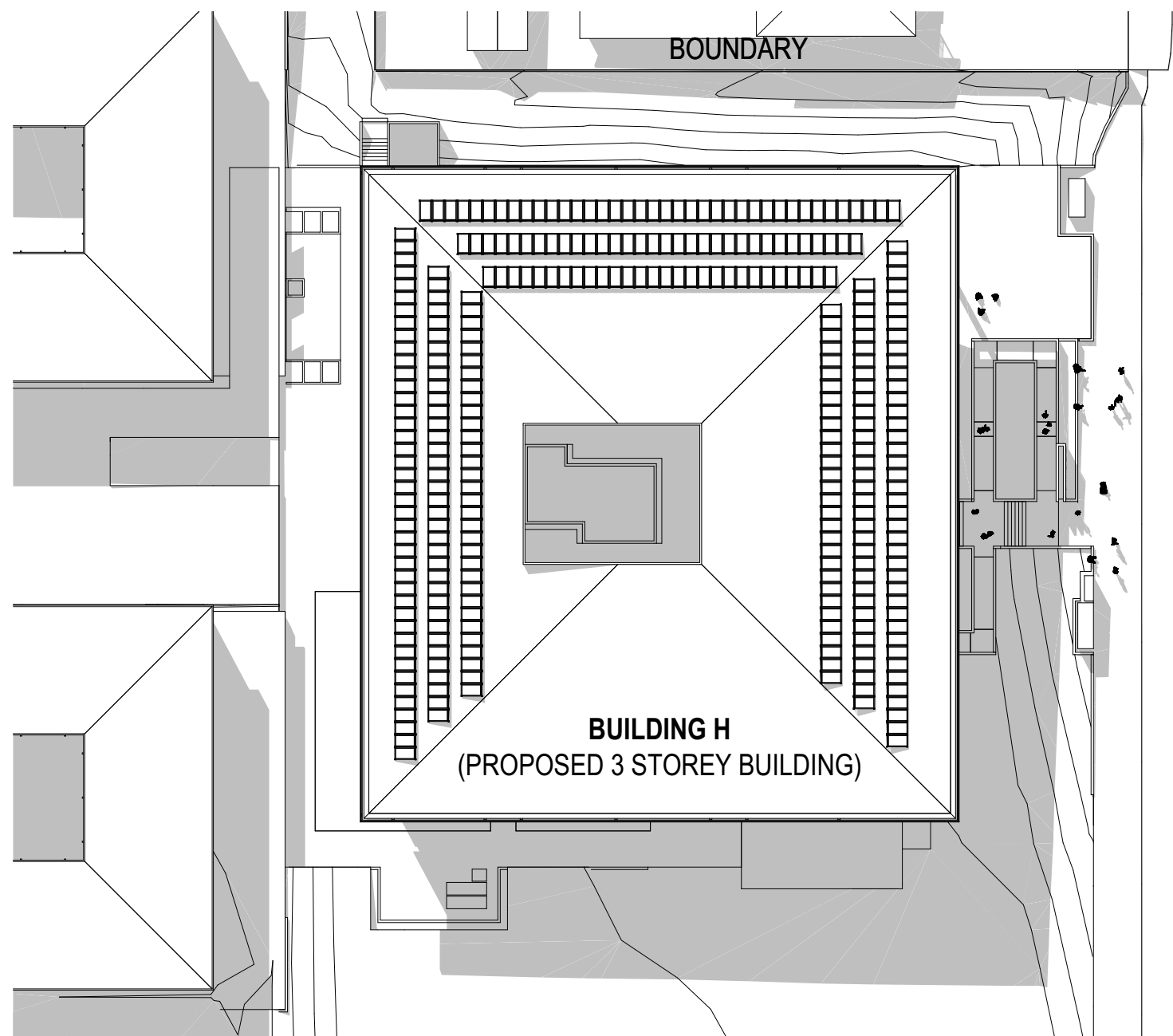
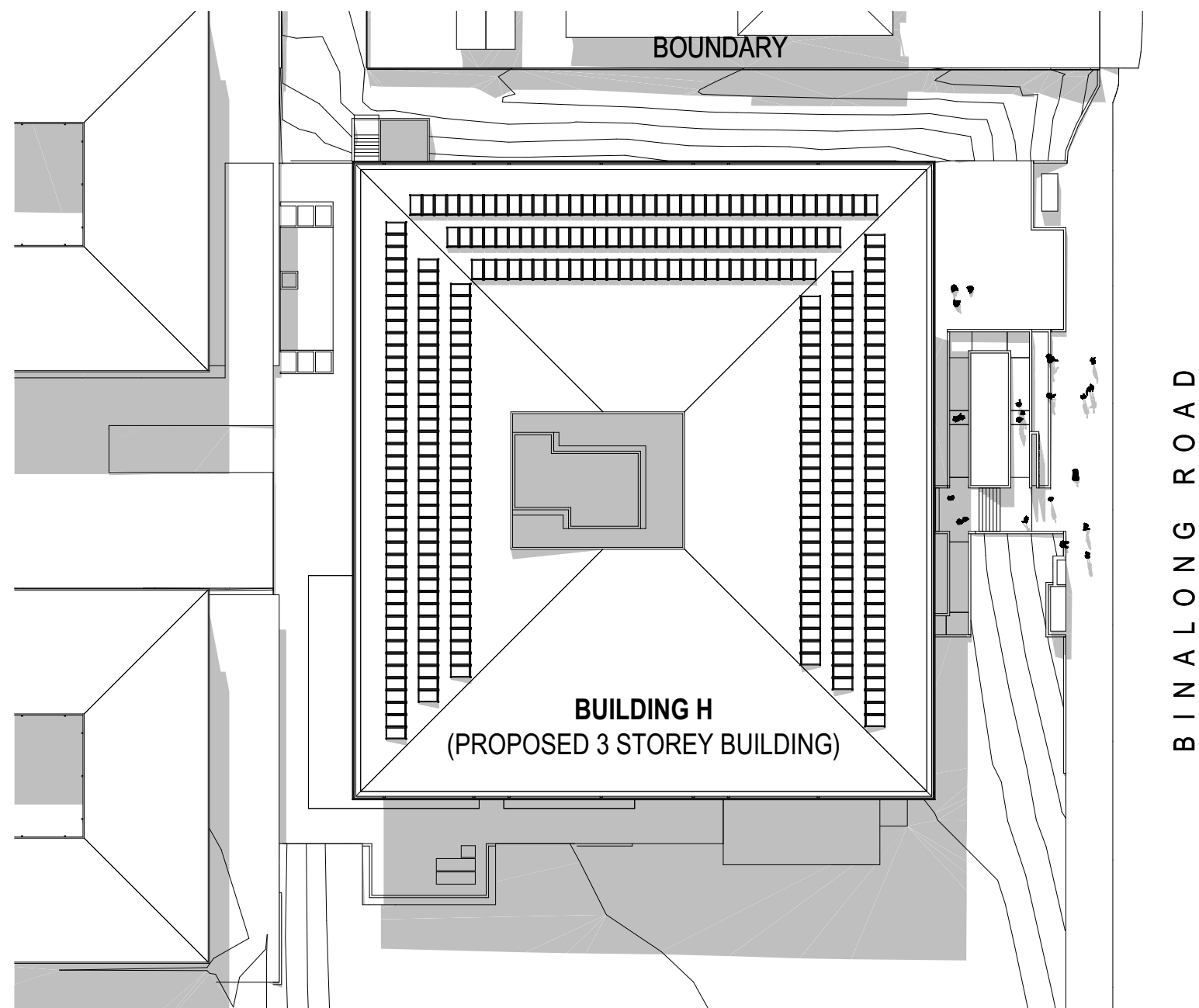

JUNE 21 12:00  
SCALE: 1:500

JUNE 21 13:00  
SCALE: 1:500

JUNE 21 14:00  
SCALE: 1:500

## fulton trotter

ARCHITECTS  
BRISBANE  
SYDNEY

SYDNEY  
Level 3, 35 Spring Street  
PO Box 1669  
Bondi Junction, NSW 2022  
t: (02) 8383 5151  
e: sydney@fultontrotter.com.au

DIRECTORS  
Greg Isaac raia NSW 6855 QLD 2920  
Justine Ezerny raia QLD 3313  
John Ward raia VIC 18804 NSW 8371 QLD 3847  
Katerina Dracopoulos raia QLD 4529  
Mark Trotter fraia VIC 17691 NSW 4421 QLD 1870  
Paul Sekava raia NSW 7180 QLD 3108  
Paul Trotter fraia QLD 2948  
Ryan Loveday raia NSW 7177 QLD 4500

www.fultontrotter.com.au

STATE SIGNIFICANT

DEVELOPMENT APPLICATION

SCHOOL INFRASTRUCTURE

NSW

PENDLE HILL HIGH SCHOOL

19-21 CORNOCK AVENUE

PENDLE HILL, NSW, 2146

DRAWING

BUILDING H - SHADOW

DIAGRAMS

Figured dimensions take precedence over scale dimensions. Contractors must verify all dimensions on site before commencing any work or making shop drawings.

PROJECT NUMBER DIRECTOR CHECKED

7068TO01 JW

DRAWING NUMBER REVISION

ACD-H-9003 A