

Pendle Hill High School upgrade

Works notification | Friday 10 February 2023

School Infrastructure NSW is upgrading Pendle Hill High School to bring students new and improved facilities and support the growing student community.

Out of hours temporary road closures during February and March 2023

As previously notified, public domain upgrades are underway around Pendle Hill High School to improve pedestrian and vehicle access to the school.

Further to the works notification dated Friday 3 February 2023, additional temporary road closures are required during February and March 2023. These road closures will be scheduled outside the normal hours of work from 6 pm to 4 am on the following dates:

- Binalong Road – Wednesday 15 February to Friday 17 February 2023
- Burrabogee Road and Knox Street – Tuesday 28 February to Wednesday 1 March 2023
- Bungaree Road and Cornock Avenue – Wednesday 8 March to Friday 10 March 2023.

Access arrangements for local residents

During this time, some residents will have restricted access to their driveways (between 62 – 83 Binalong Road). We ask these residents to please use available street parking whilst the road closures are taking place. One way access will remain open for all other residents and pedestrians during this time.

Traffic controllers and detour signs will be in place to ensure safe and efficient traffic management during this period. See map overleaf for more information.

Work hours

The hours of work will be 6 pm to 4 am weekdays on the following dates only:

- 6 pm Wednesday 15 February to 4 am Friday 17 February 2023
- 6 pm Tuesday 28 February to 4 am Wednesday 1 March 2023
- 6 pm Wednesday 8 March to 4 am Friday 10 March 2023.

During these periods new asphalt road surfaces will be poured, which will involve the use of a double drum roller. An onsite manager will be available at all times to ensure noise is kept at a minimum. School Infrastructure NSW thanks you for your cooperation during this important work. Normal works hours will remain as 7 am to 6 pm for Monday to Fridays.



Map of upcoming public domain works

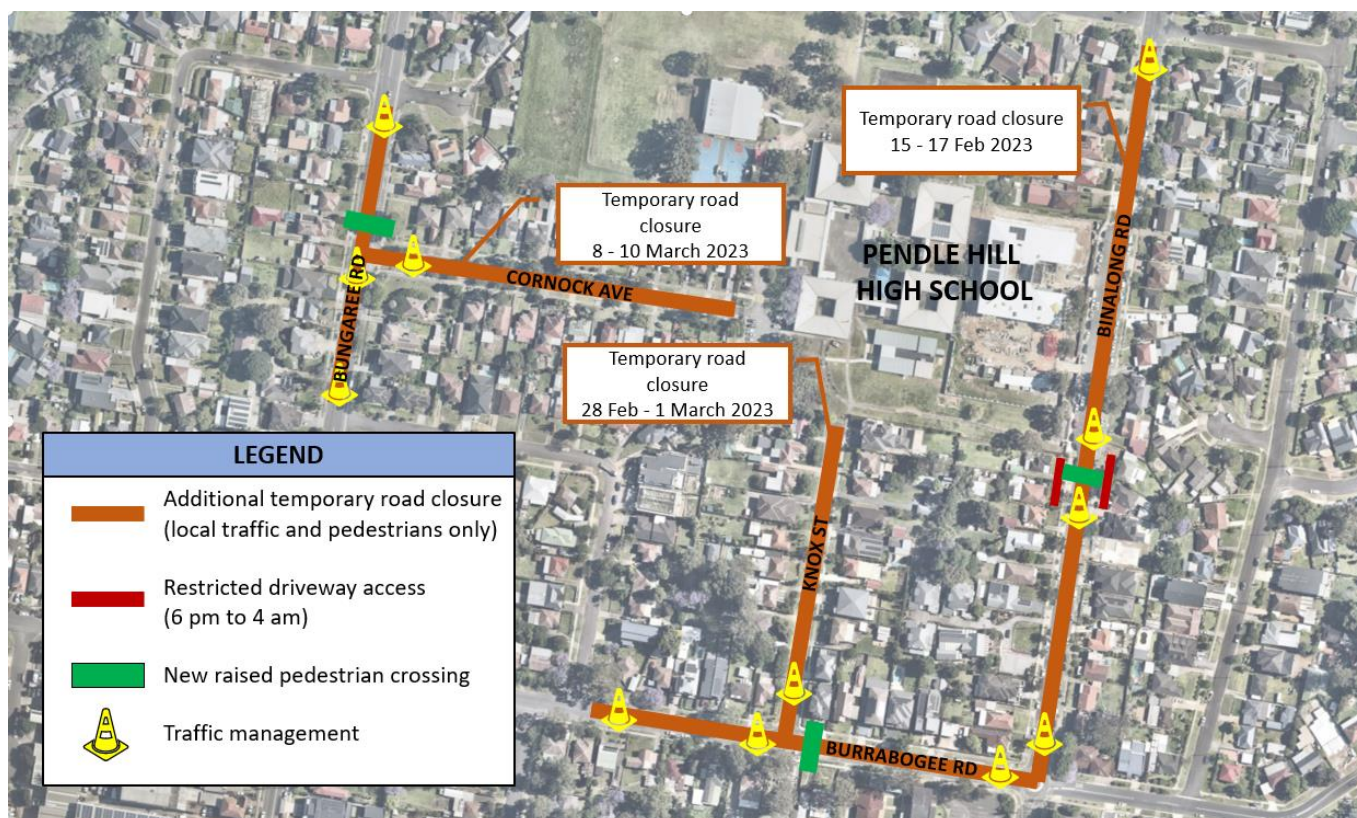

For a **Translation and Interpreting Service**, call **131 450** and ask them to call the Department of Education - School Infrastructure NSW on **1300 482 651**.