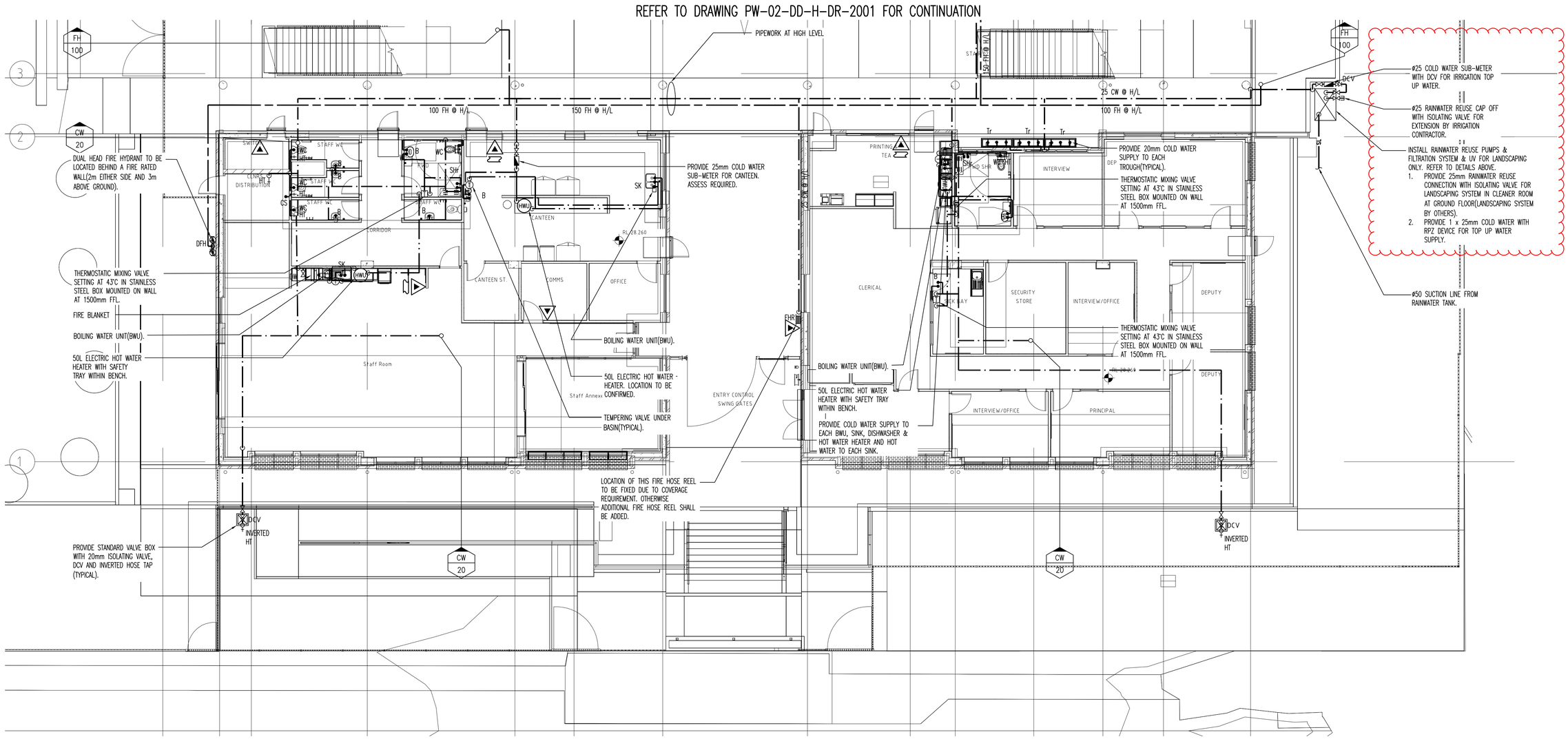

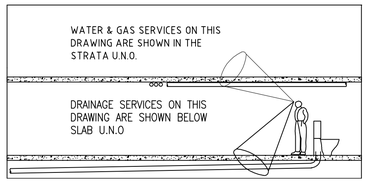

CLIENT: NSW GOVERNMENT Education

PROJECT MANAGER: blueVisions certainty. innovation. excellence.

ARCHITECT: CONRAD GARGETT | ANCHER MORTLOCK WOOLLEY

CONSULTANT: waterman Australia
31 Hunter Street, Sydney NSW 2000, Australia
Tel +612 9411 9900 Fax +612 9411 9921
Email: cmanager@watw.com.au Internet: www.watermangroup.com
COPYRIGHT © WATERMAN AHW PTY. LTD.
ALL DIMENSIONS ARE TO BE VERIFIED ON SITE & ANY DISCREPANCIES REPORTED BEFORE COMMENCEMENT OF ANY WORK

PROJECT
Parramatta Region Schools - Package 2(SINSW-17- 418)
Parramatta West Public School

INTERNAL PROJECT No: 25999-PW

DATE:

© CONRAD GARGETT ANCHER MORTLOCK WOOLLEY
mail@conradgargett.com.au ABN 49 325 121 350
DO NOT SCALE DRAWING & VERIFY ALL DIMENSIONS AND LEVELS ON SITE
NOMINATED ARCHITECT: BRUCE WOLFE NSW Reg. 6959

NORTH

DRAWING
HYDRAULIC AND FIRE SERVICES
GROUND FLOOR
NORTH BUILDING - PART 2
WATER LAYOUT

REV	DESCRIPTION	DATE	APPD
A	Tender Issue	03.11.17	HL/RAL
B	SEARs Application	15.06.18	HL/RAL
C	50% DD Issue	26.11.18	HL/RAL
D	60% DD Issue	07.12.18	HL/RAL
E	100% DD Issue	24.01.19	HL/RAL
F	DD Endorsement	06.12.19	HL/RAL
G	Crown Certification Issue	16.01.20	HL/RAL

1 0 1 2 3 4 5 m
SCALE 1: 100 @ A1

SCHOOL ID	PAC ID	STAGE	DISCIPLINE	DOC TYPE	DRAWING No:	REV:
PW -	02 -	DD -	H -	DR -	2002	G

Plotted: 15 January, 2020 9:59am By: Haibin Li