

Project overview

Orange Grove Public School is being upgraded and will include additional fit-for-purpose learning spaces and upgraded core facilities to meet enrolment projections. The project will deliver:



New flexible learning spaces



New multipurpose hall



New amenities



New administration and staff rooms



Landscaping



Orange Grove Public School Masterplan View from Perry Street

Orange Grove Public School upgrade

For more information phone: 1300 482 651
Email: schoolinfrastructure@det.nsw.edu.au
schoolinfrastructure.nsw.gov.au

Masterplan update

2022 to 2024



2022

New administration, staff, hall and classrooms.
Two new buildings on western side of site.
Existing buildings remain in current state.

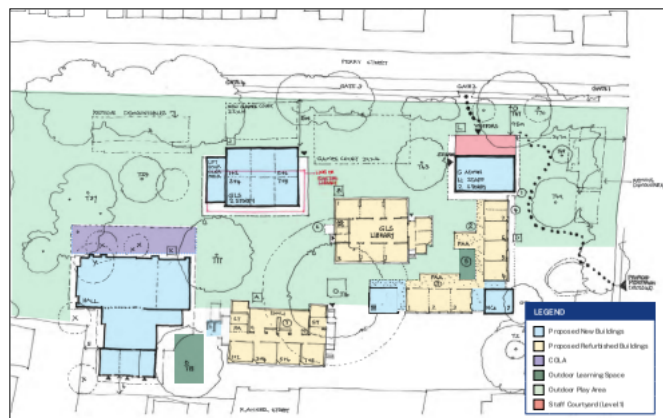

2023

Response to P&C for western side of the site to remain as open space.
Building J reduced in size, containing classrooms only.
Administration and staff located in new Building L.
Heritage Buildings A and D upgraded for classrooms
Heritage Building B adapted for library and classrooms.

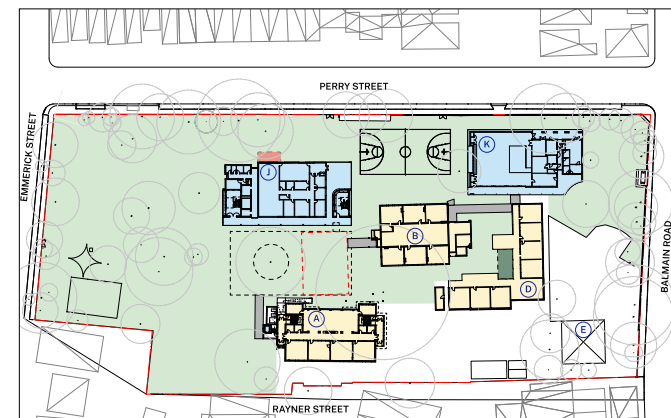

2023 - 2024

Response to P&C for western side of the site to remain as open space.
Cultural landscape assessment and peer review of heritage assessment of buildings undertaken.
Whole of site redevelopment.
Heritage Buildings A and D upgraded for classrooms.
Heritage Building B adapted for library and special programs.
New Building J for administration, staff and 8 new classrooms.
New Building K for hall, OSCH and canteen.
New COLA between Buildings J and A and B.
Reinterpretation of agricultural gardens to east of Buildings K and D.

Orange Grove Public School upgrade

For more information phone: 1300 482 651
Email: schoolinfrastructure@det.nsw.edu.au
schoolinfrastructure.nsw.gov.au

Special Site Characteristics

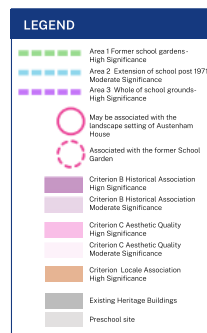
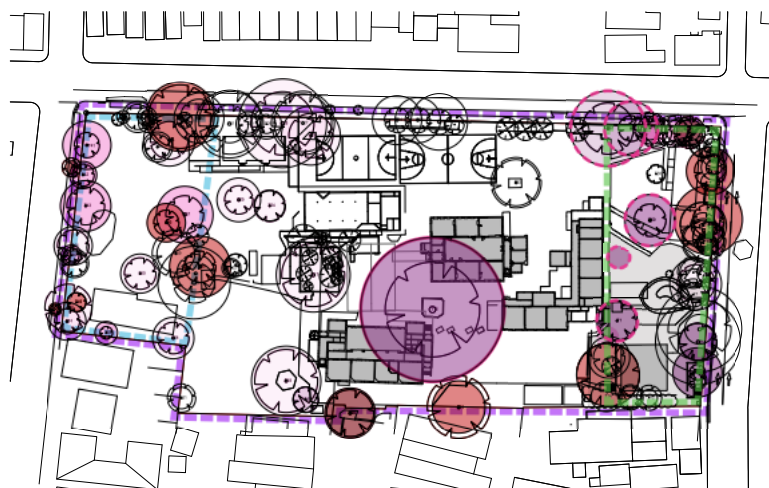

Cultural Landscape Assessment

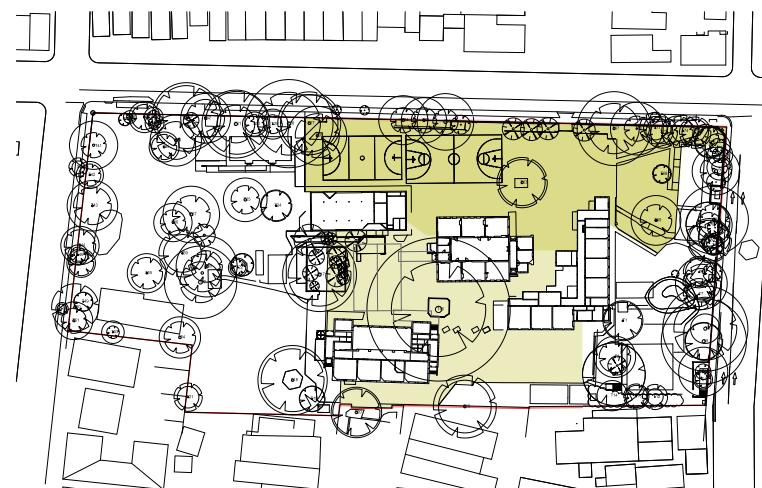

Market Areas

Orange Grove Public School upgrade

For more information phone: 1300 482 651
Email: schoolinfrastructure@det.nsw.edu.au
schoolinfrastructure.nsw.gov.au

Cultural Significance

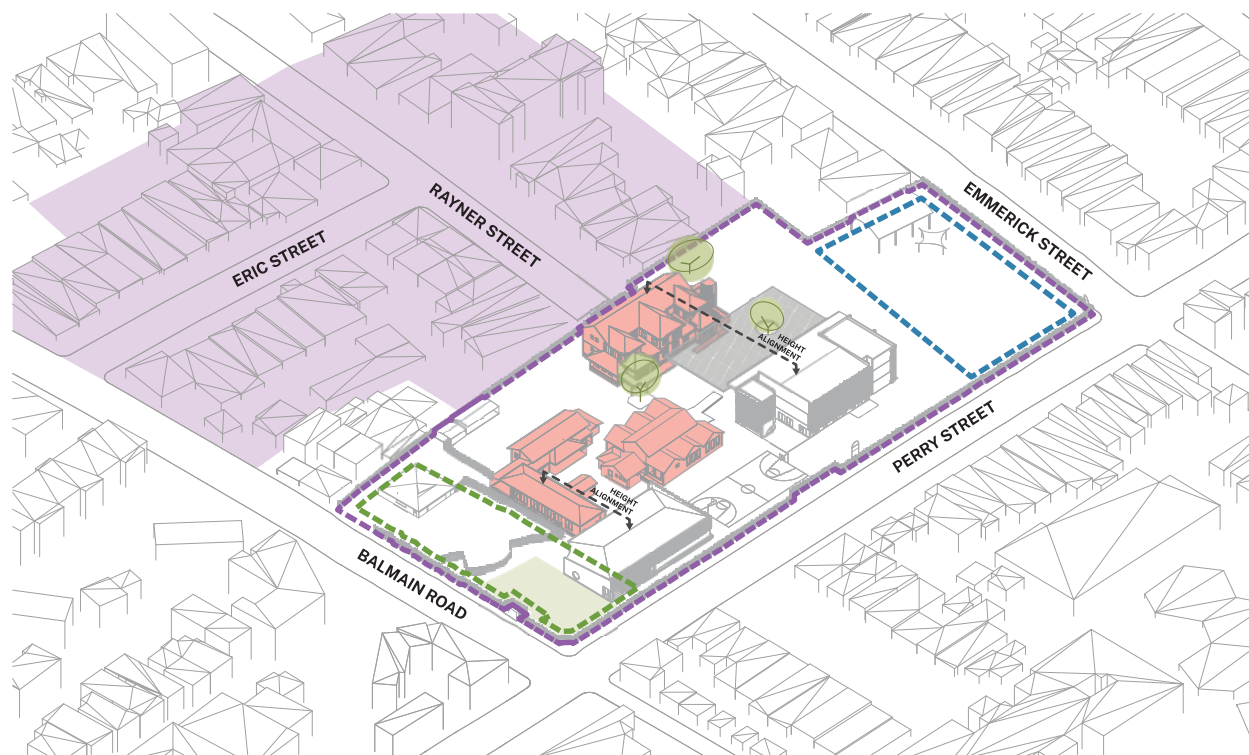

LEGEND	
Built Form	
	Heritage
	Heritage Conservation Area
Cultural Landscape	
	Area 1 Former school gardens - High Significance
	Area 2 Extension of school post 1971 - Moderate Significance
	Area 3 Whole of school grounds - High Significance



1883 School Gardens



Artist's Impression:
Proposed interpretation of gardens, east of Building K

Orange Grove Public School upgrade

For more information phone: 1300 482 651
Email: schoolinfrastructure@det.nsw.edu.au
schoolinfrastructure.nsw.gov.au

Outdoor learning and play area

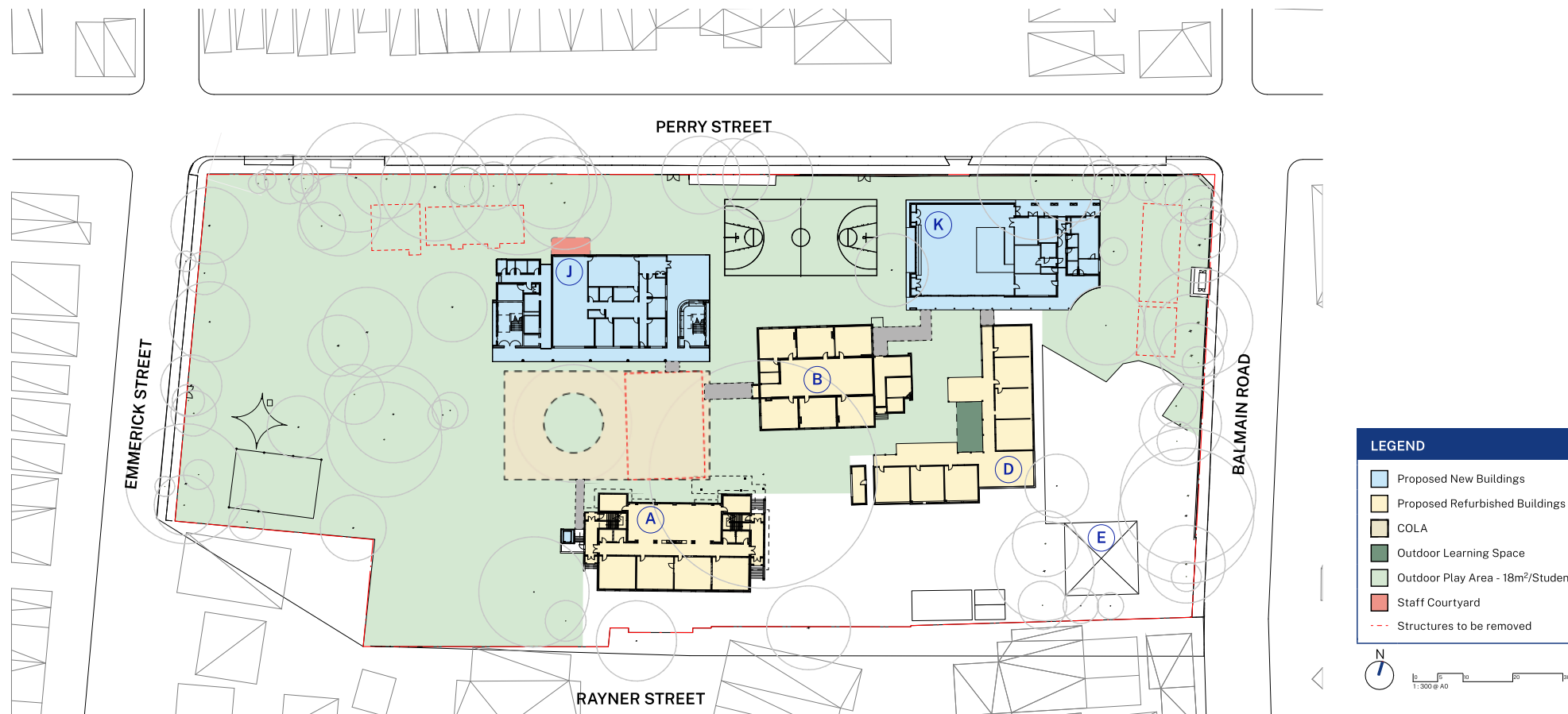

Orange Grove Public School upgrade

For more information phone: 1300 482 651
Email: schoolinfrastructure@det.nsw.edu.au
schoolinfrastructure.nsw.gov.au

Sustainable design

The Orange Grove Public School upgrade sustainability plan is being developed and will aim to target a five green star rating from the Green Building Council Australia. This rating system sets the standard for healthy, resilient, positive buildings and places.

For the Orange Grove Public School an early example of what this could look like is shown in the diagram. These are subject to change as we continue the design and planning of the upgrades.

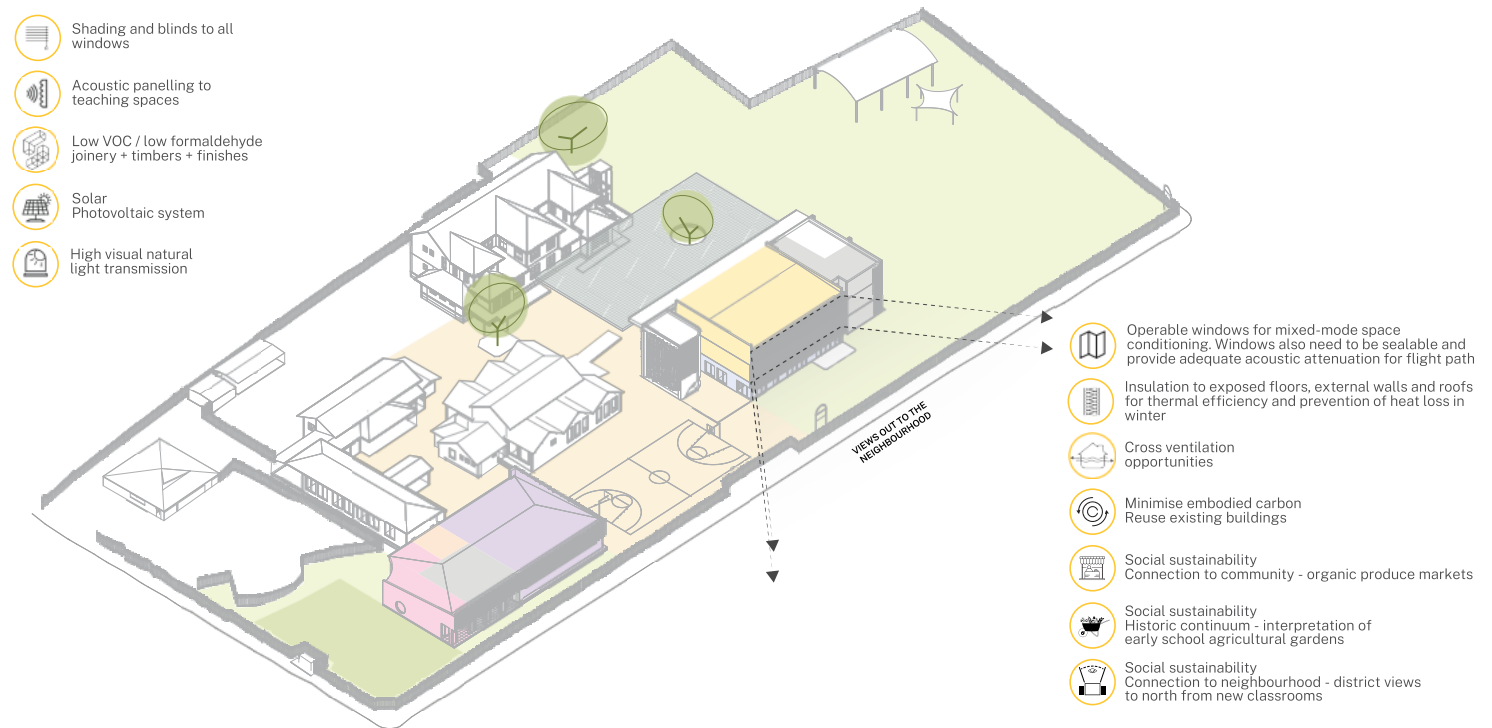

Orange Grove Public School upgrade

For more information phone: 1300 482 651
Email: schoolinfrastructure@det.nsw.edu.au
schoolinfrastructure.nsw.gov.au

Access, out of school use and amenities

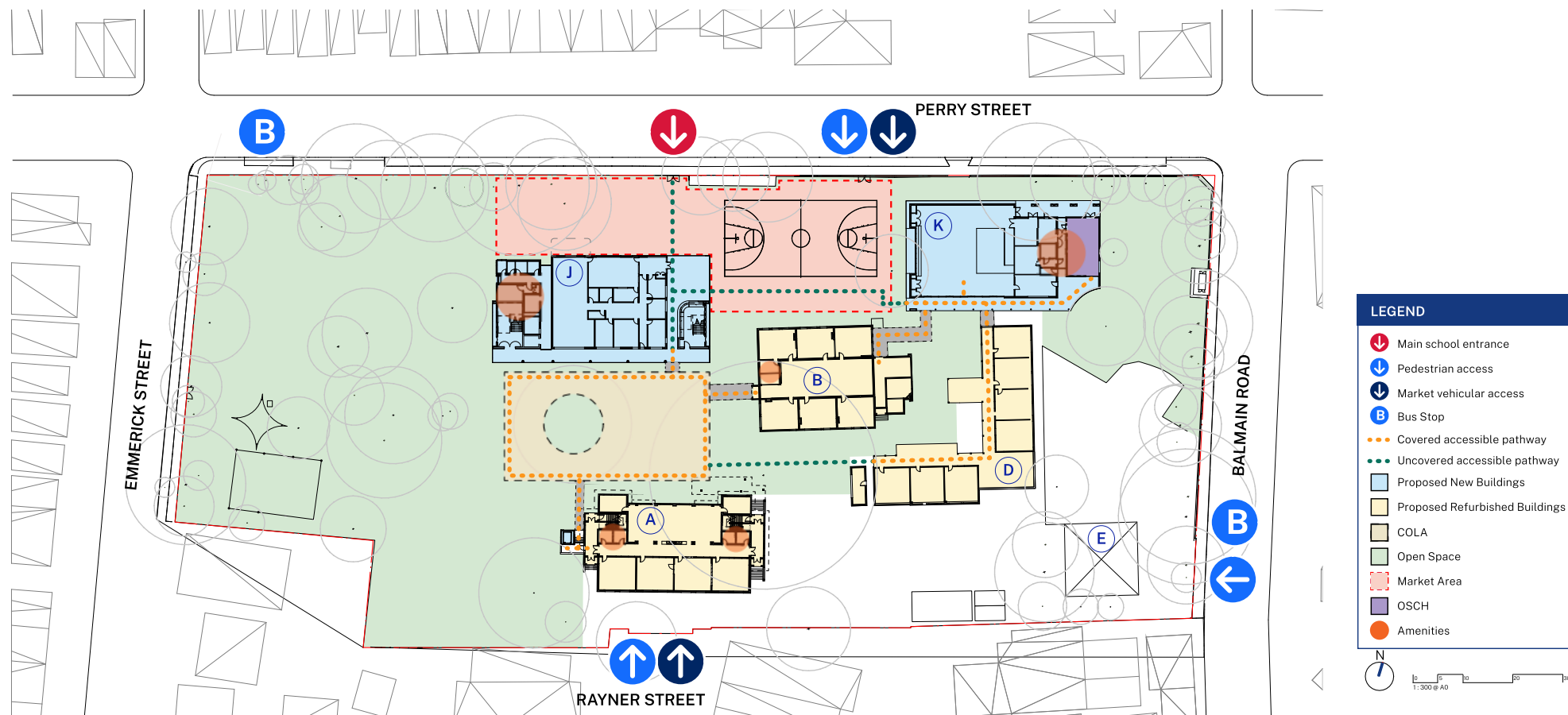

Orange Grove Public School upgrade

For more information phone: 1300 482 651
Email: schoolinfrastructure@det.nsw.edu.au
schoolinfrastructure.nsw.gov.au

Masterplan

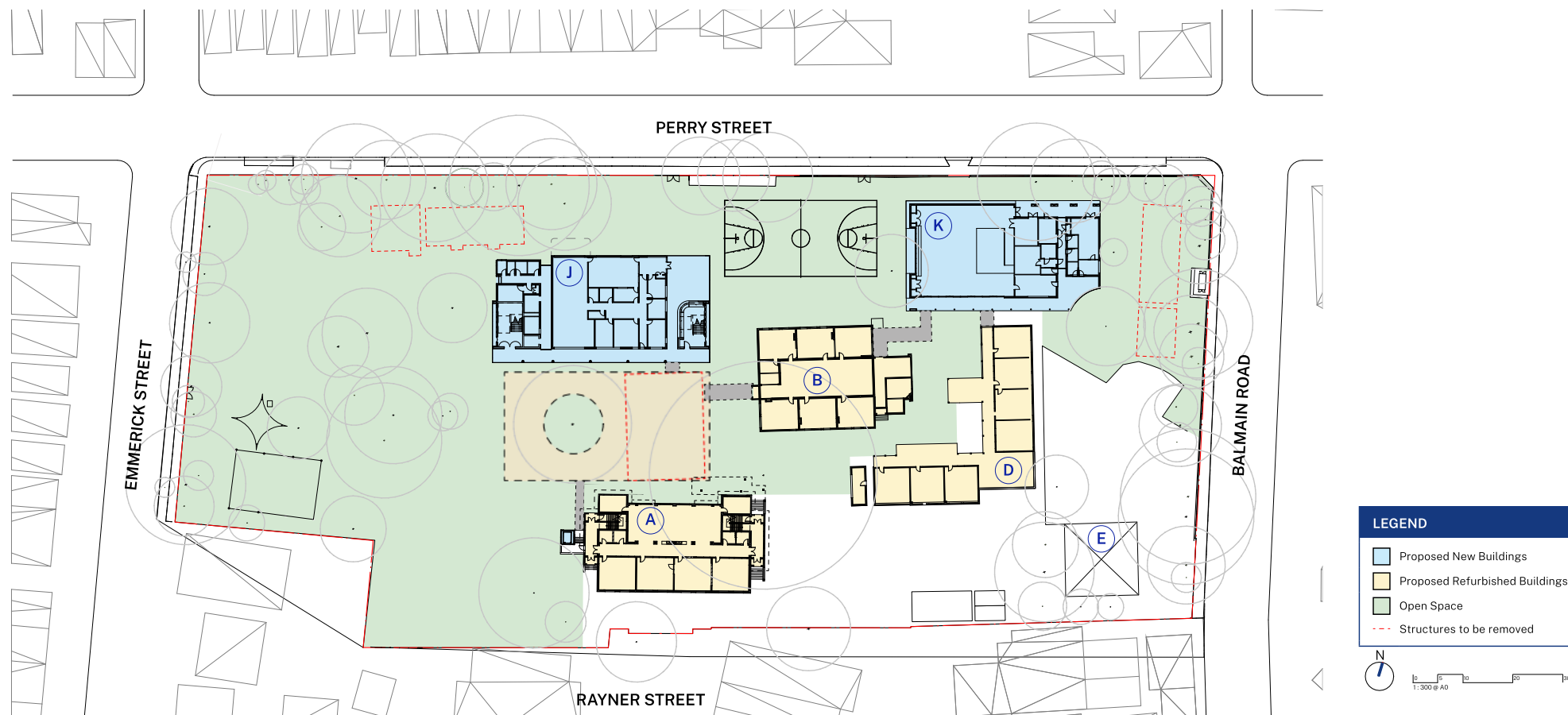

Orange Grove Public School upgrade

For more information phone: 1300 482 651
Email: schoolinfrastructure@det.nsw.edu.au
schoolinfrastructure.nsw.gov.au

Masterplan

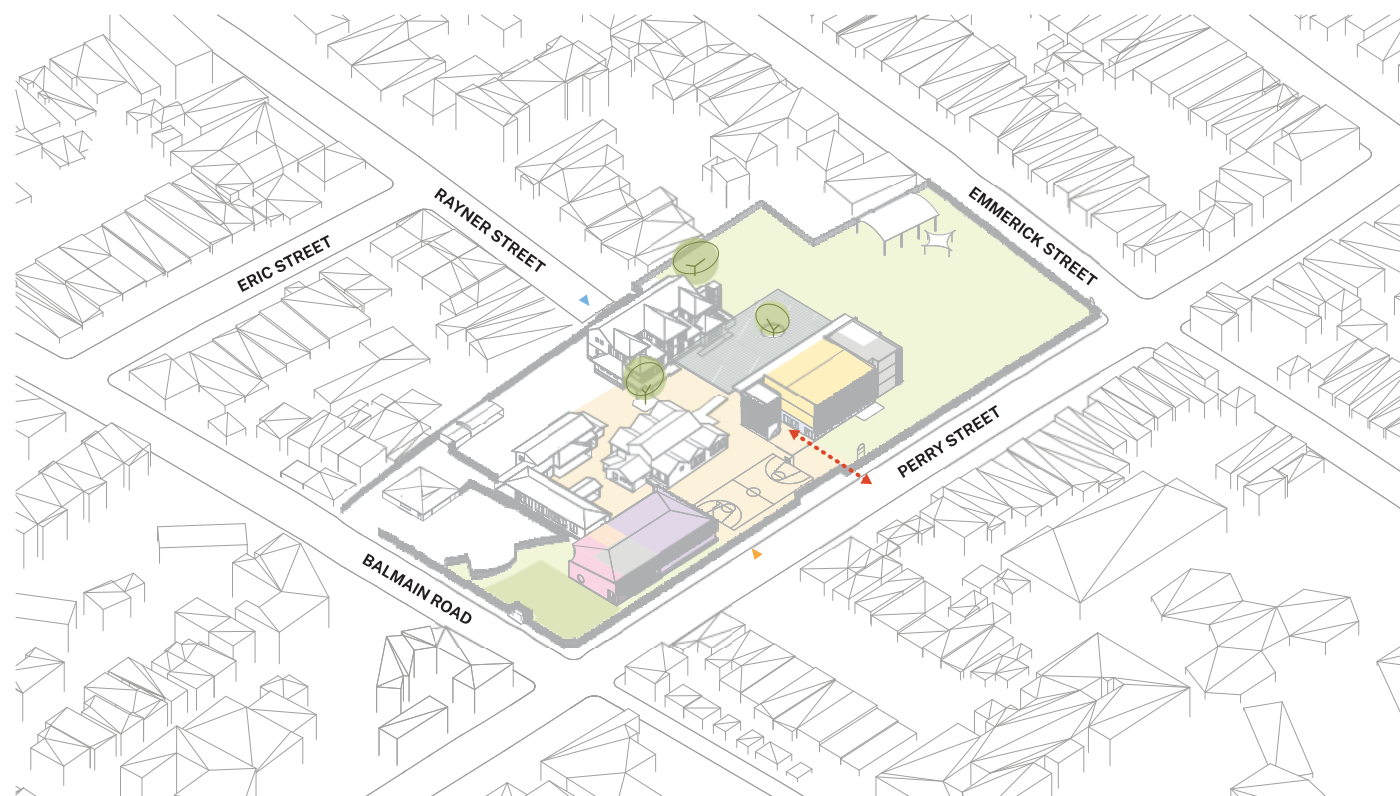

LEGEND

- > Main School Entrance
- ▶ Market Access
- ▶ Vehicular Access
- Administration & Staff
- Teaching & Learning
- Communal Hall
- Canteen
- OSHC
- Amenities/ Services
- COLA
- Open Green Space
- Reinterpretation of Agricultural Garden

Orange Grove Public School upgrade

For more information phone: 1300 482 651
Email: schoolinfrastructure@det.nsw.edu.au
schoolinfrastructure.nsw.gov.au

Building J



BUILDING J GROUND FLOOR PLAN

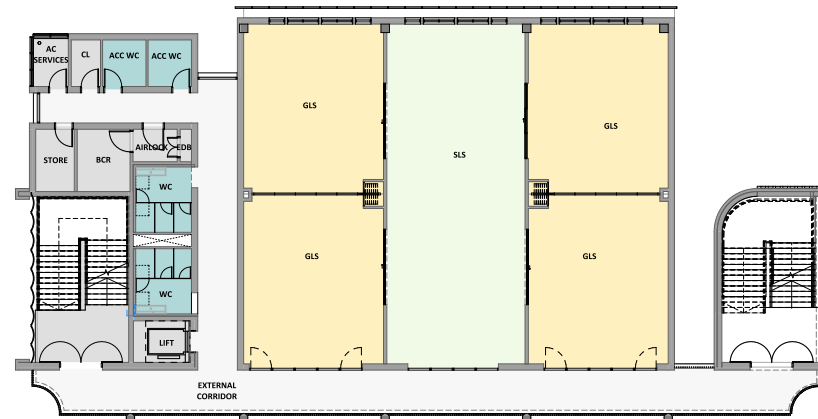

BUILDING J FIRST AND SECOND FLOOR PLAN

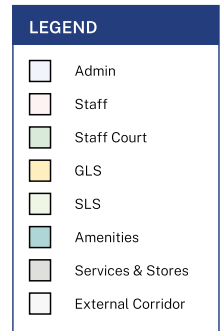

PERRY STREET ELEVATION



SECTION THROUGH BUILDINGS J AND A

KEY PLAN

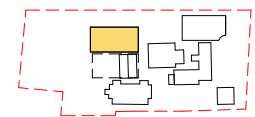

1:100 @ A0
1:500 @ A0 ELEVATION AND SECTION



Orange Grove Public School upgrade

For more information phone: 1300 482 651
Email: schoolinfrastructure@det.nsw.edu.au
schoolinfrastructure.nsw.gov.au

Building K

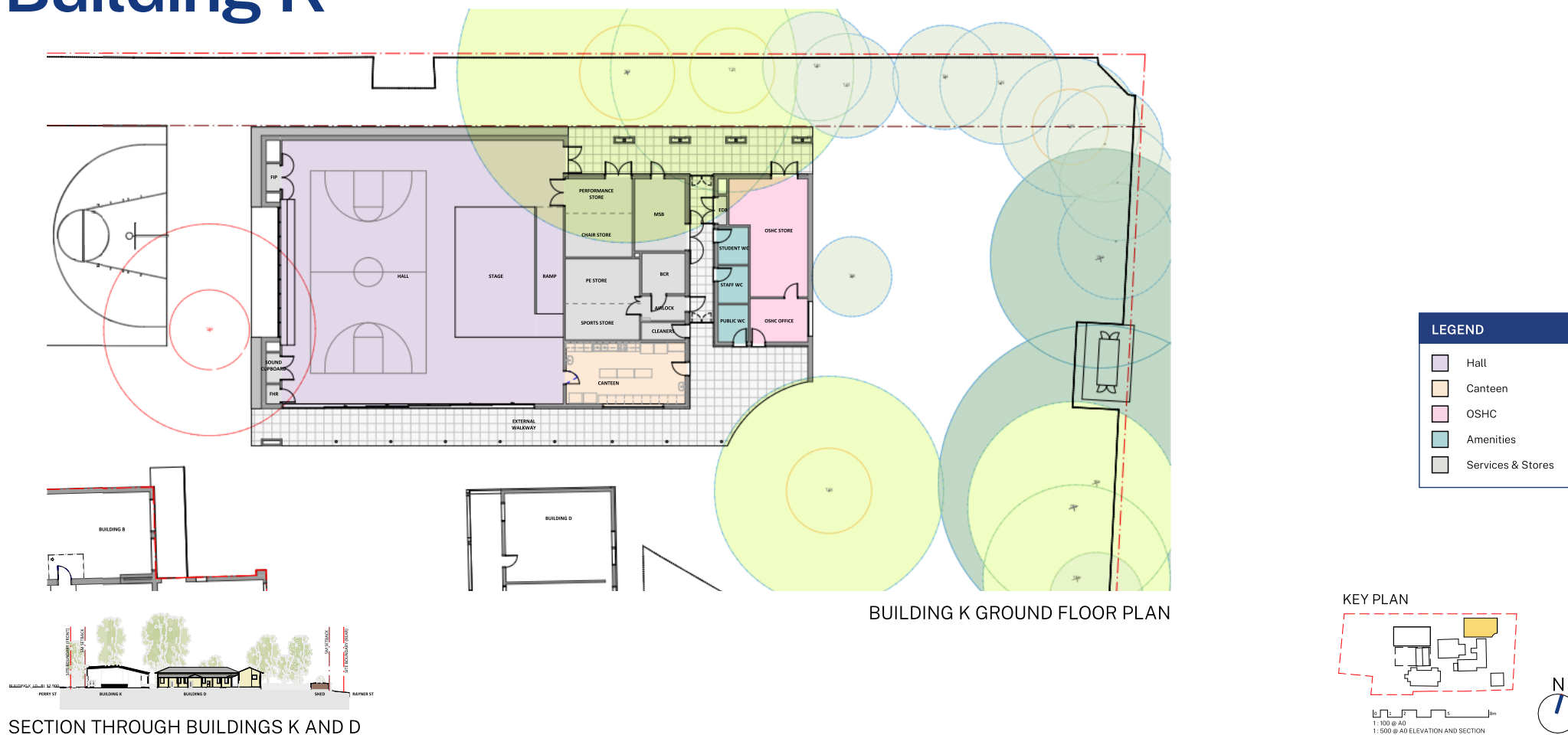

Orange Grove Public School upgrade

For more information phone: 1300 482 651
Email: schoolinfrastructure@det.nsw.edu.au
schoolinfrastructure.nsw.gov.au