

Copyright
 This drawing shows design features and elements of a design prepared by Fulton Trotter Architects and is to be used only for work authorised in writing by the designers. It cannot be copied directly or indirectly, in whole or in part, nor shall it be used for any other building purposes. Unauthorised use will be considered an infringement of these rights.

PROPOSED SITE PLAN LEGEND	
	EXISTING BUILDINGS
	PROPOSED BUILDINGS
	ROOF LINE (ABOVE)
	EXISTING BUILDING REFURBISHMENT
	EXISTING PAVING
	PROPOSED PAVING
	EXISTING LANDSCAPING
	PROPOSED LANDSCAPING
	EXISTING FENCING
	PROPOSED FENCING
	BOUNDARY LINE
	EXISTING TREES
	PROPOSED TREES
	EXISTING SPOT LEVEL
	PROPOSED SPOT LEVEL
	PROPOSED SITE CONTOURS (500MM)
	PROPOSED ARTIFICIAL TURF

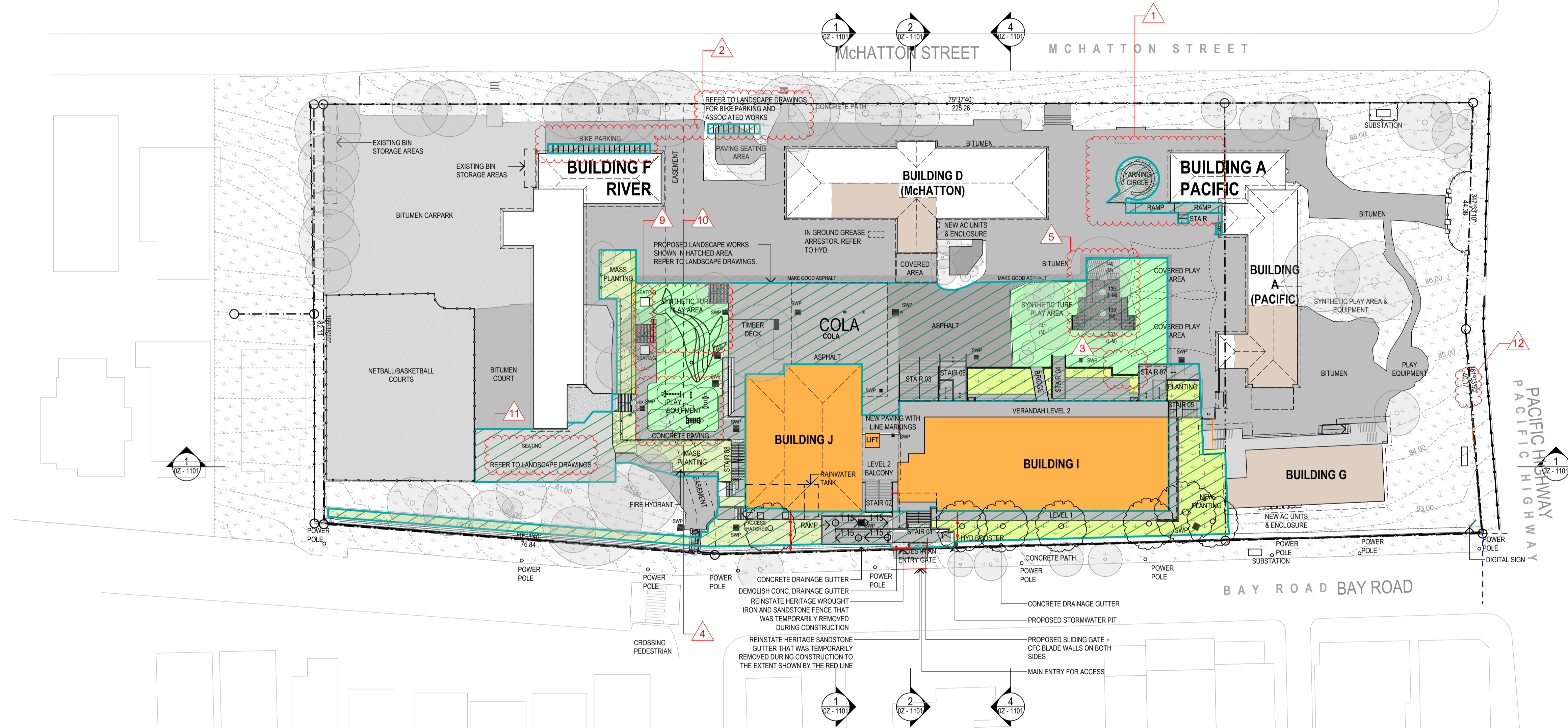

REV.	DESCRIPTION	DATE	INIT.
P	Updated Section 4.55 Modification Issue	04/04/2022	MK
Q	Updated Section 4.55 Modification Issue	08/04/2022	JH
R	Section 4.55 Modification Issue 2	22/04/2022	MK
S	Section 4.55 Modification Number 2	30/06/2022	MK
T	Section 4.55 Modification Number 3	17/01/2023	JH
U	Section 4.55 Modification Number 3	14/07/2023	MK
V	Section 4.55 Modification Number 3	27/07/2023	MK
W	Section 4.55 Modification Number 3	28/07/2023	MK
X	Section 4.55 Modification Number 3	11/08/2023	MK

fulton trotter ARCHITECTS
 BRISBANE SYDNEY

SYDNEY
 Level 3, 35 Spring Street
 PO Box 1669
 Bondi Junction, NSW 2022
 t: (02) 8383 5151
 e: sydney@fultontrotter.com.au

DIRECTORS
 Greg Isaac raia NSW 6855 QLD 2920
 Justine Eboony raia QLD 2313
 John Ward raia VIC 18804 NSW 8371 QLD 3847
 Katerina Dracopoulos raia QLD 4529
 Mark Trotter frais VIC 17691 NSW 4421 QLD 1870
 Paul Sekava raia NSW 7180 QLD 3108
 Paul Trotter frais NSW 7177 QLD 2948
 Ryan Lovestay raia QLD 4500

www.fultontrotter.com.au

PHASE **SCHEMATIC DESIGN**
 CLIENT NSW DEPARTMENT OF EDUCATION
 PROJECT NORTH SYDNEY PUBLIC SCHOOL
 ADDRESS BAY ROAD WAVERTON, NSW

PROPOSED SITE PLAN

Figured dimensions take precedence over scale dimensions. Contractors must verify all dimensions on site before commencing any work or making shop drawings.

PROJECT NUMBER	DIRECTOR	CHECKED
7068WA01	JW	

DRAWING NUMBER	REVISION
SD-1002	X

Department of Planning and Environment

Issued under the Environmental Planning and Assessment Act 1979

Application No: SSD-11869481-Mod-3 Sheet No: 1 of 16
 Granted: 22 December 2023 Signed: JC

SEC. 4.55 MODIFICATION (NO. 3) ITEMS

- LANDSCAPE CHANGES (NEW LOCATION OF YARNING CIRCLE)
- LANDSCAPE CHANGES (LOCATION OF BIKE PARKING)
- CHANGE TO BLEACHER RETAINING WALL TO ACCOMMODATE EXISTING SHADE SAIL FOOTING
- LANDSCAPE CHANGES (PLAY EQUIPMENT)
- LANDSCAPE CHANGES (TIMBER DECKING)
- NEW ALUM WINDOWS TO MULTIPURPOSE ROOMS. 1650MM WINDOW HEIGHT WITH SILLS AT 750MM AFFL.
- TENSILE MESH ABOVE 1300 AFFL TO UNDERSIDE OF SLAB/ROOF

- CHANGES TO THE CONFIGURATION OF STAIR 08
- LANDSCAPE CHANGES (2 STAINLESS STEEL BENCHES ON PLAYGROUND WEST OF BUILDING J)
- LANDSCAPE CHANGES (WHALE LINE MARKING)
- LANDSCAPE CHANGES (4 STAINLESS STEEL BENCHES ON PLAYGROUND SOUTH OF BUILDING F)
- REPAIRS TO SECTION OF HERITAGE FENCE
- CHANGES TO SOLAR PANELS

1 PLAN
PROPOSED SITE PLAN (SSDA)
 SCALE: 1:500

	EXISTING BUILDINGS
	PROPOSED BUILDINGS (SSDA)
	EXISTING BUILDING REFURBISHMENT
	CONSTRUCTION ZONE LAYOUT OF AREA TO BE DETERMINED BY BUILDER (INDICATIVE AREA SHOWN)
	BUILDERS COMPOUND
	COUNCIL EXCLUSION ZONE
	TEMPORARY BUILDING
	EXISTING TREES
	TREES TO BE REMOVED DUE TO PROPOSED BUILDING WORKS
	PROPOSED TREES
	SRZ - STRUCTURAL ROOT ZONE
	TPZ - TREE PROTECTION ZONE
	GEOTEXTILE INLET FILTER
	SEDIMENT CONTROL FENCING
	STORMWATER DRAINAGE
	MESH & GRAVEL INLET FILTER
	STORMWATER PIT WITH GEOTEXTILE FILTER SURROUND
	HAY BALE BARRIERS
	CATCH DRAIN

NOTE: ALL EXISTING TREES THAT ARE TO BE RETAINED WITHIN THE STAGE 1 WORKS ZONE TO HAVE TRUNK/BRANCH WRAPPING AND SOIL PROTECTION TO ARBORIST SPECIFICATION.

REV.	DESCRIPTION	DATE	INT.
G	Response to Submission Issue	11/11/2021	LW
H	Updated Section 4.55 Modification Issue	17/03/2022	
I	Updated Section 4.55 Modification Issue	08/04/2022	MK
J	Section 4.55 Modification Issue 2	22/04/2022	MK
K	Section 4.55 Modification Number 2	30/06/2022	MK
L	Section 4.55 Modification Number 3	14/07/2023	MK
M	Section 4.55 Modification Number 3	27/07/2023	MK
N	Section 4.55 Modification Number 3	28/07/2023	MK
O	Section 4.55 Modification Number 3	11/08/2023	MK

fulton trotter ARCHITECTS
BRISBANE SYDNEY

SYDNEY
Level 3, 35 Spring Street
PO Box 1669
Bondi Junction, NSW 2022
t: (02) 8383 5151
e: sydney@fultontrtoter.com.au

DIRECTORS
Greg Isaac raia NSW 6855 QLD 2820
Justine Ebony raia QLD 2313
John Ward raia VIC 18804 NSW 8371 QLD 3847
Katerina Dracopoulos raia QLD 4529
Mark Trotter raia VIC 17691 NSW 4421 QLD 1870
Paul Sekava raia NSW 7180 QLD 3108
Paul Trotter raia QLD 2848
Ryan Loveday raia NSW 7177 QLD 4500

www.fultontrtoter.com.au

PHASE **SCHEMATIC DESIGN**

CLIENT **NSW DEPARTMENT OF EDUCATION**

PROJECT **NORTH SYDNEY PUBLIC SCHOOL**

ADDRESS **BAY ROAD WAVERTON, NSW**

DRAWING **CONSTRUCTION ENVIRONMENTAL MANAGEMENT PLAN**

PROJECT NUMBER **7068WA01** DIRECTOR **JW** CHECKED

DRAWING NUMBER **SD-1102** REVISION **O**

Figured dimensions take precedence over scale dimensions. Contractors must verify all dimensions on site before commencing any work or making shop drawings.

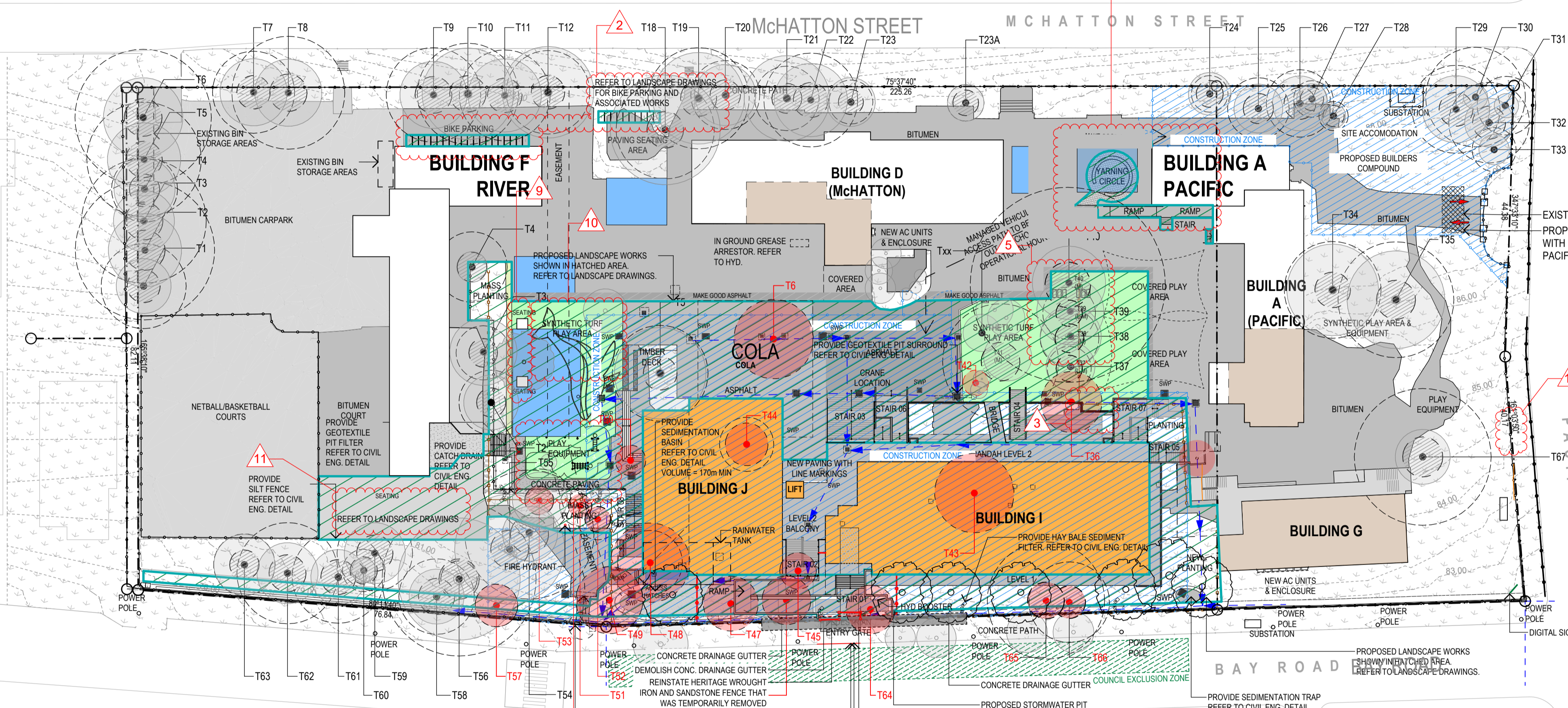

Department of Planning and Environment

Issued under the Environmental Planning and Assessment Act 1979

Application No: SSD-11869481-Mod-3 Sheet No: 2 of 16

Granted: 22 December 2023 Signed: JC

- SEC. 4.55 MODIFICATION (NO. 3) ITEMS**
- LANDSCAPE CHANGES (NEW LOCATION OF YARNING CIRCLE)
 - LANDSCAPE CHANGES (LOCATION OF BIKE PARKING)
 - CHANGE TO BLEACHER RETAINING WALL TO ACCOMMODATE EXISTING SHADE SAIL FOOTING
 - LANDSCAPE CHANGES (PLAY EQUIPMENT)
 - LANDSCAPE CHANGES (TIMBER DECKING)
 - NEW ALUM WINDOWS TO MULTIPURPOSE ROOMS. 1650MM WINDOW HEIGHT WITH SILLS AT 750MM AFFL.
 - TENSILE MESH ABOVE 1300 AFFL TO UNDERSIDE OF SLAB/ROOF
 - CHANGES TO THE CONFIGURATION OF STAIR 08
 - LANDSCAPE CHANGES (2 STAINLESS STEEL BENCHES ON PLAYGROUND WEST OF BUILDING J)
 - LANDSCAPE CHANGES (WHALE LINE MARKING)
 - LANDSCAPE CHANGES (4 STAINLESS STEEL BENCHES ON PLAYGROUND SOUTH OF BUILDING F)
 - REPAIRS TO SECTION OF HERITAGE FENCE
 - CHANGES TO SOLAR PANELS

1 PLAN
CONSTRUCTION ENVIRONMENTAL MANAGEMENT PLAN - SSDA
SCALE: 1:500

Copyright
 This drawing shows design features and elements of a design prepared by Fulton Trotter Architects and is to be used only for work authorised in writing by the designers. It cannot be copied directly or indirectly, in whole or in part, nor shall it be used for any other building purposes. Unauthorised use will be considered an infringement of these rights.

PLAN LEGEND	
	DOOR LABEL
	WINDOW LABEL
	EXTERNAL WALL TYPE LABEL
	INTERNAL WALL TYPE LABEL

- SEC. 4.55 MODIFICATION (NO. 3) ITEMS**
- LANDSCAPE CHANGES (NEW LOCATION OF YARNING CIRCLE)
 - LANDSCAPE CHANGES (LOCATION OF BIKE PARKING)
 - CHANGE TO BLEACHER RETAINING WALL TO ACCOMMODATE EXISTING SHADE SAIL FOOTING
 - LANDSCAPE CHANGES (PLAY EQUIPMENT)
 - LANDSCAPE CHANGES (TIMBER DECKING)
 - NEW ALUM WINDOWS TO MULTIPURPOSE ROOMS. 1650MM WINDOW HEIGHT WITH SILLS AT 750MM AFFL.
 - TENSILE MESH ABOVE 1300 AFFL TO UNDERSIDE OF SLAB/ROOF

Department of Planning and Environment

Issued under the Environmental Planning and Assessment Act 1979

Application No: SSD-11869481-Mod-3 Sheet No: 3 of 16
 Granted: 22 December 2023 Signed: JC

REV.	DESCRIPTION	DATE	INIT.
P	Revised Response to Submission Issue	15/11/2021	LW
Q	Section 4.55 Modification Issue	10/03/2022	MK
R	Section 4.55 Modification Issue	11/03/2022	JH
S	Section 4.55 Modification Issue	14/03/2022	JH
T	Updated Section 4.55 Modification Issue	08/04/2022	MK
U	Section 4.55 Modification Issue 2	22/04/2022	MK
V	Section 4.55 Modification Number 2	30/06/2022	MK
W	Section 4.55 Modification Number 3	14/07/2023	MK
X	Section 4.55 Modification Number 3	27/07/2023	MK

fulton trotter ARCHITECTS
 BRISBANE SYDNEY

SYDNEY
 Level 3, 35 Spring Street
 PO Box 1669
 Bondi Junction, NSW 2022
 t: (02) 8383 5151
 e: sydney@fultontrotter.com.au

DIRECTORS
 Greg Isaac raia NSW 6855 QLD 2920
 Justine Ebbony raia QLD 2313
 John Ward raia VIC 18804 NSW 8371 QLD 3847
 Katherine Dracopoulos raia QLD 4529
 Mark Trotter raia VIC 17691 NSW 4421 QLD 1870
 Paul Sekava raia NSW 7180 QLD 3108
 Paul Trotter raia NSW 7177 QLD 2948
 Ryan Lovestay raia QLD 4500

www.fultontrotter.com.au

PHASE SCHEMATIC DESIGN

CLIENT NSW DEPARTMENT OF EDUCATION

PROJECT NORTH SYDNEY PUBLIC SCHOOL

ADDRESS BAY ROAD WAVERTON, NSW

DRAWING BUILDING J - LEVEL 1 FLOOR PLAN

Figured dimensions take precedence over scale dimensions. Contractors must verify all dimensions on site before commencing any work or making shop drawings.

PROJECT NUMBER	DIRECTOR	CHECKED
7068WA01	JW	
DRAWING NUMBER		REVISION
SD-2001		X

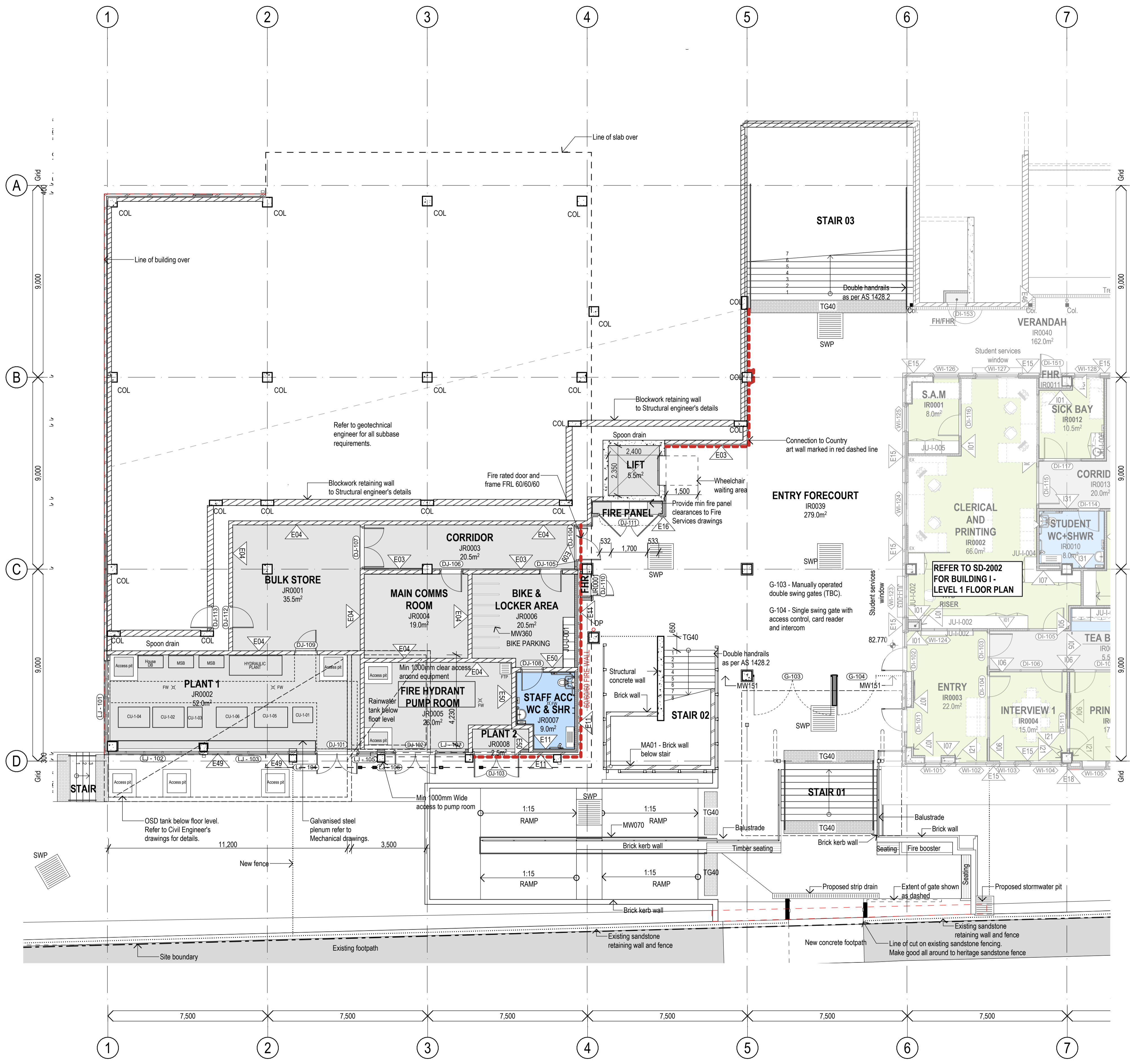

1 PLAN
BUILDING J - LEVEL 1 FLOOR PLAN
 SCALE: 1:100

Copyright
 This drawing shows design features and elements of a design prepared by Fulton Trotter Architects and is to be used only for work authorised in writing by the designers. It cannot be copied directly or indirectly, in whole or in part, nor shall it be used for any other building purposes. Unauthorised use will be considered an infringement of these rights.

PLAN LEGEND

DOOR LABEL
WINDOW LABEL
EXTERNAL WALL TYPE LABEL
INTERNAL WALL TYPE LABEL

- SEC. 4.55 MODIFICATION (NO. 3) ITEMS**
- LANDSCAPE CHANGES (NEW LOCATION OF YARNING CIRCLE)
 - LANDSCAPE CHANGES (LOCATION OF BIKE PARKING)
 - CHANGE TO BLEACHER RETAINING WALL TO ACCOMMODATE EXISTING SHADE SAIL FOOTING
 - LANDSCAPE CHANGES (PLAY EQUIPMENT)
 - LANDSCAPE CHANGES (TIMBER DECKING)
 - NEW ALUM WINDOWS TO MULTIPURPOSE ROOMS. 1650MM WINDOW HEIGHT WITH SILLS AT 750MM AFFL.
 - TENSILE MESH ABOVE 1300 AFFL TO UNDERSIDE OF SLAB/ROOF

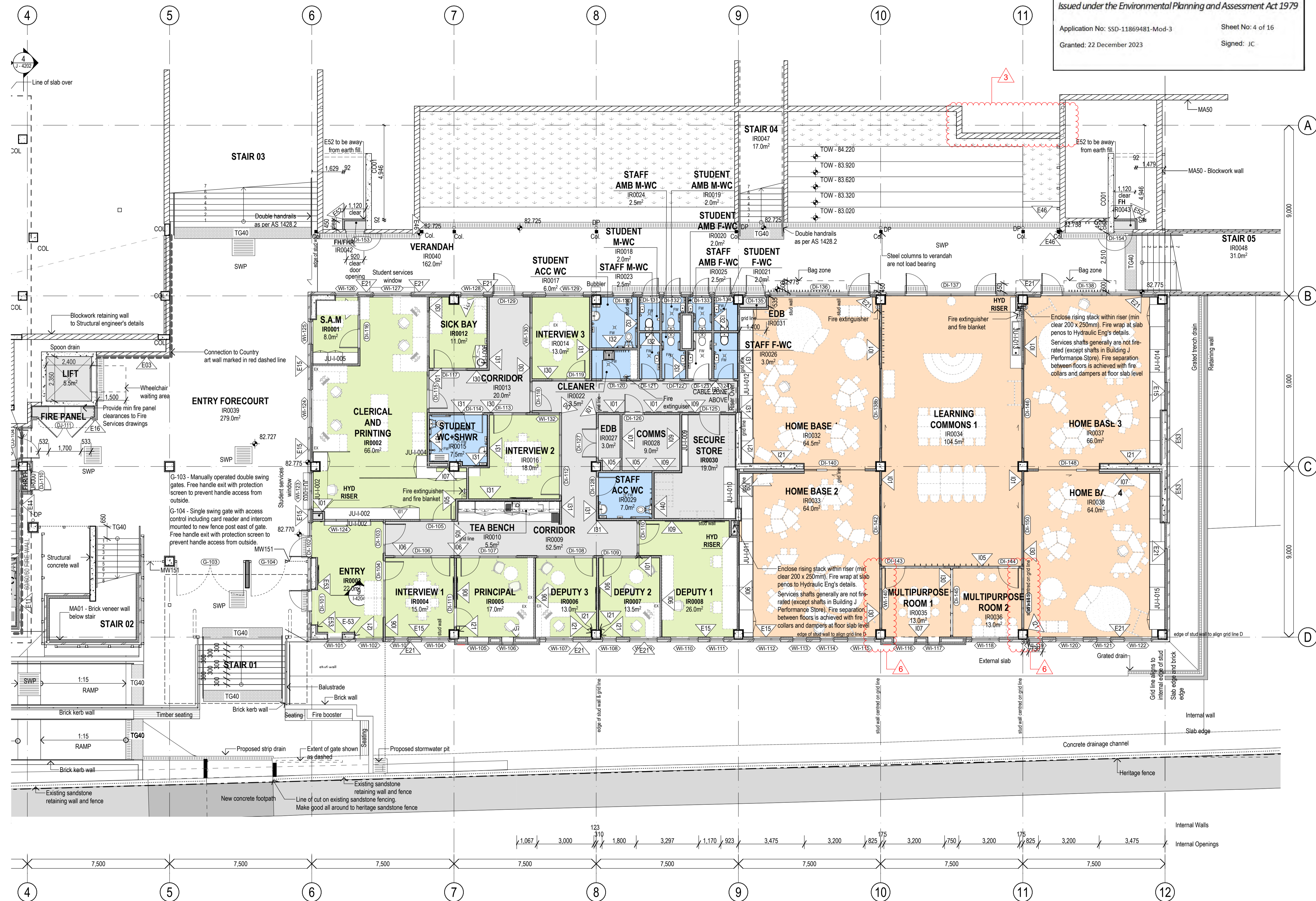

REV.	DESCRIPTION	DATE	INIT.
P	Revised Response to Submission Issue	15/11/2021	LW
Q	Section 4.55 Modification Issue	11/03/2022	MK
R	Section 4.55 Modification Issue	14/03/2022	JH
S	Updated Section 4.55 Modification Issue	08/04/2022	MK
T	Section 4.55 Modification Issue 2	22/04/2022	MK
U	Section 4.55 Modification Number 2	30/06/2022	MK
V	Section 4.55 Modification Number 3	17/01/2023	JH
W	Section 4.55 Modification Number 3	14/07/2023	MK
X	Section 4.55 Modification Number 3	27/07/2023	MK

fulton trotter ARCHITECTS
 BRISBANE SYDNEY

SYDNEY
 Level 3, 35 Spring Street
 PO Box 1669
 Bondi Junction, NSW 2022
 t: (02) 8383 5151
 e: sydney@fultontrotter.com.au

DIRECTORS
 Greg Isaac raia NSW 6855 QLD 2820
 Justine Elzovny raia QLD 3313
 John Ward raia VIC 18804 NSW 8371 QLD 3847
 Katrina Dracopoulos raia QLD 4529
 Mark Trotter raia VIC 17691 NSW 4421 QLD 1870
 Paul Sekawa raia NSW 7180 QLD 3108
 Paul Trotter raia NSW 7177 QLD 2848
 Ryan Loveday raia QLD 4500

www.fultontrotter.com.au

PHASE SCHEMATIC DESIGN
CLIENT NSW DEPARTMENT OF EDUCATION
PROJECT NORTH SYDNEY PUBLIC SCHOOL
ADDRESS BAY ROAD WAVERTON, NSW

DRAWING BUILDING 1 - LEVEL 1 FLOOR PLAN

Figured dimensions take precedence over scale dimensions. Contractors must verify all dimensions on site before commencing any work or making shop drawings.

PROJECT NUMBER 7068WA01	DIRECTOR JW	CHECKED
DRAWING NUMBER SD-2002	REVISION	X

1 PLAN
BUILDING 1 - LEVEL 1 FLOOR PLAN
 SCALE: 1:100

Copyright
 This drawing shows design features and elements of a design prepared by Fulton Trotter Architects and is to be used only for work authorised in writing by the designers. It cannot be copied directly or indirectly, in whole or in part, nor shall it be used for any other building purposes. Unauthorised use will be considered an infringement of these rights.

PLAN LEGEND

	DOOR LABEL
	WINDOW LABEL
	EXTERNAL WALL TYPE LABEL
	INTERNAL WALL TYPE LABEL

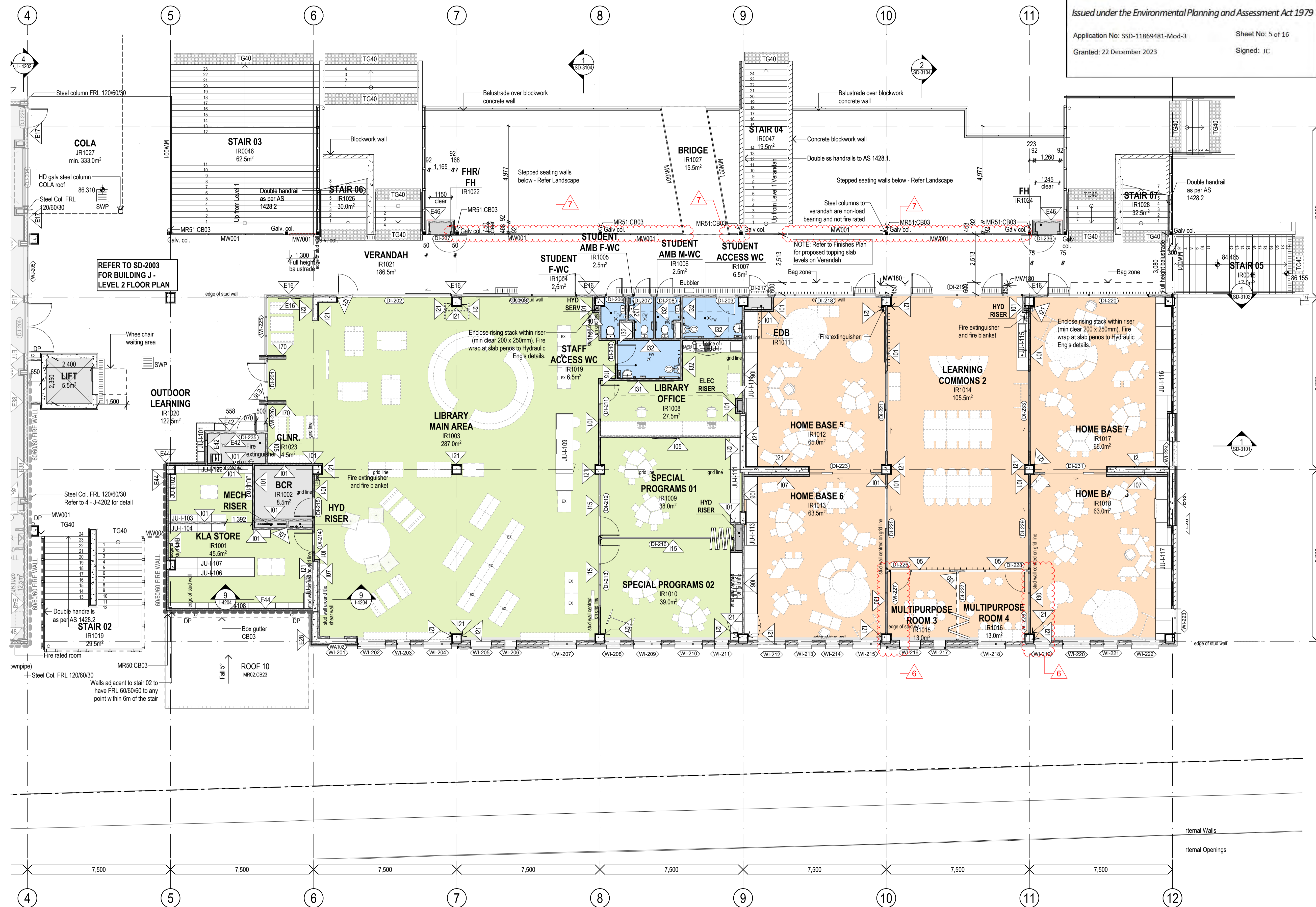

- SEC. 4.55 MODIFICATION (NO. 3) ITEMS**
- LANDSCAPE CHANGES (NEW LOCATION OF YARNING CIRCLE)
 - LANDSCAPE CHANGES (LOCATION OF BIKE PARKING)
 - CHANGE TO BLEACHER RETAINING WALL TO ACCOMMODATE EXISTING SHADE SAIL FOOTING
 - LANDSCAPE CHANGES (PLAY EQUIPMENT)
 - LANDSCAPE CHANGES (TIMBER DECKING)
 - NEW ALUM WINDOWS TO MULTIPURPOSE ROOMS. 1650MM WINDOW HEIGHT WITH SILLS AT 750MM AFFL.
 - TENSILE MESH ABOVE 1300 AFFL TO UNDERSIDE OF SLAB/ROOF

REV.	DESCRIPTION	DATE	INIT.
N	DRAFT SDRP ISSUE	29/10/2021	LW
O	Response to Submission Issue	11/11/2021	LW
P	P Section 4.55 Modification Issue	10/03/2022	MK
Q	Q Section 4.55 Modification Issue	14/03/2022	JH
R	R Section 4.55 Modification Issue 2	22/04/2022	MK
S	S Section 4.55 Modification Number 2	30/06/2022	MK
T	T Section 4.55 Modification Number 3	17/01/2023	JH
U	U Section 4.55 Modification Number 3	14/07/2023	MK
V	V Section 4.55 Modification Number 3	27/07/2023	MK

fulton trotter ARCHITECTS
 BRISBANE SYDNEY
 SYDNEY
 Level 3, 35 Spring Street
 PO Box 1669
 Bondi Junction, NSW 2022
 t: (02) 8383 5151
 e: sydney@fultontrtoter.com.au

DIRECTORS
 Greg Isaac raia NSW 6855 QLD 2820
 Justine Ebbony raia QLD 3313
 John Ward raia VIC 18804 NSW 8371 QLD 3847
 Katrina Dracopoulos raia QLD 4529
 Mark Trotter raia VIC 17691 NSW 4421 QLD 1870
 Paul Sekava raia NSW 7180 QLD 3108
 Paul Trotter raia NSW 7177 QLD 2848
 Ryan Loveday raia QLD 4500

www.fultontrtoter.com.au
SCHEMATIC DESIGN
 NSW DEPARTMENT OF EDUCATION
 NORTH SYDNEY PUBLIC SCHOOL
 BAY ROAD
 WAVERTON, NSW

BUILDING I - LEVEL 2 FLOOR PLAN

Figured dimensions take precedence over scale dimensions. Contractors must verify all dimensions on site before commencing any work or making shop drawings.

PROJECT NUMBER	DIRECTOR	CHECKED
7068WA01	JW	
DRAWING NUMBER	REVISION	
SD-2004	V	

1 PLAN
BUILDING I - LEVEL 2 FLOOR PLAN
 SCALE: 1:100

Copyright
 This drawing shows design features and elements of a design prepared by Fulton Trotter Architects and is to be used only for work authorised in writing by the designers. It cannot be copied directly or indirectly, in whole or in part, nor shall it be used for any other building purposes. Unauthorised use will be considered an infringement of these rights.

PLAN LEGEND

D101	DOOR LABEL
W101	WINDOW LABEL
E101	EXTERNAL WALL TYPE LABEL
I101	INTERNAL WALL TYPE LABEL

TYPE 32

INTERNAL
 8
 3,190mm W x 1,650mm H

WG01	ALUMINIUM FRAMING - 100MM POCKET GLAZED
MF03	ALUMINIUM ANODISED CLEAR
WG15	WINDOW - FIXED ALUMINIUM
WG72	SAFETY GLASS - CLEAR LAMINATED
LC56	TRIM - TIMBER
PF01	DULUX (LEXICON QTR / SW1E1)
LC62	ARCHITRAVES - P50 SHADOWLINE
PF01	DULUX (LEXICON QTR / SW1E1)

REFER TO HARDWARE SCHEDULE

REV.	DESCRIPTION	DATE	INIT.
N	DRAFT SDRP ISSUE	29/10/2021	LW
O	Response to Submission Issue	11/11/2021	LW
P	P Section 4.55 Modification Issue	10/03/2022	MK
Q	Q Section 4.55 Modification Issue	14/03/2022	JH
R	R Section 4.55 Modification Issue 2	22/04/2022	MK
S	S Section 4.55 Modification Number 2	30/06/2022	MK
T	T Section 4.55 Modification Number 3	17/01/2023	JH
U	U Section 4.55 Modification Number 3	14/07/2023	MK
V	V Section 4.55 Modification Number 3	27/07/2023	MK

fulton trotter ARCHITECTS
 BRISBANE SYDNEY

SYDNEY
 Level 3, 35 Spring Street
 PO Box 1669
 Bondi Junction, NSW 2022
 t. (02) 8383 5151
 e. sydney@fultontrtoter.com.au

DIRECTORS
 Greg Isaac raia NSW 6855 QLD 2820
 Justine Ebbony raia QLD 3313
 John Ward raia VIC 18804 NSW 8371 QLD 3847
 Katherine Dracopoulos raia QLD 4529
 Mark Trotter raia VIC 17691 NSW 4421 QLD 1870
 Paul Sekava raia NSW 7180 QLD 3108
 Paul Trotter raia NSW 7177 QLD 2948
 Ryan Loveday raia QLD 4500

www.fultontrtoter.com.au

PHASE
SCHEMATIC DESIGN

CLIENT
 NSW DEPARTMENT OF EDUCATION

PROJECT
 NORTH SYDNEY PUBLIC SCHOOL

ADDRESS
 BAY ROAD
 WAVERTON, NSW

DRAWING
BUILDING I - LEVEL 3 FLOOR PLAN

PROJECT NUMBER
 7068WA01

DIRECTOR
 JW

CHECKED
 [Signature]

DRAWING NUMBER
 SD-2005

REVISION
 V

- SEC. 4.55 MODIFICATION (NO. 3) ITEMS**
- LANDSCAPE CHANGES (NEW LOCATION OF YARNING CIRCLE)
 - LANDSCAPE CHANGES (LOCATION OF BIKE PARKING)
 - CHANGE TO BLEACHER RETAINING WALL TO ACCOMMODATE EXISTING SHADE SAIL FOOTING
 - LANDSCAPE CHANGES (PLAY EQUIPMENT)
 - LANDSCAPE CHANGES (TIMBER DECKING)
 - NEW ALUM WINDOWS TO MULTIPURPOSE ROOMS. 1650MM WINDOW HEIGHT WITH SILLS AT 750MM AFFL.
 - TENSILE MESH ABOVE 1300 AFFL TO UNDERSIDE OF SLAB/ROOF
 - CHANGES TO THE CONFIGURATION OF STAIR 08
 - LANDSCAPE CHANGES (2 STAINLESS STEEL BENCHES ON PLAYGROUND WEST OF BUILDING J)
 - LANDSCAPE CHANGES (WHALE LINE MARKING)
 - LANDSCAPE CHANGES (4 STAINLESS STEEL BENCHES ON PLAYGROUND SOUTH OF BUILDING F)
 - REPAIRS TO SECTION OF HERITAGE FENCE
 - CHANGES TO SOLAR PANELS

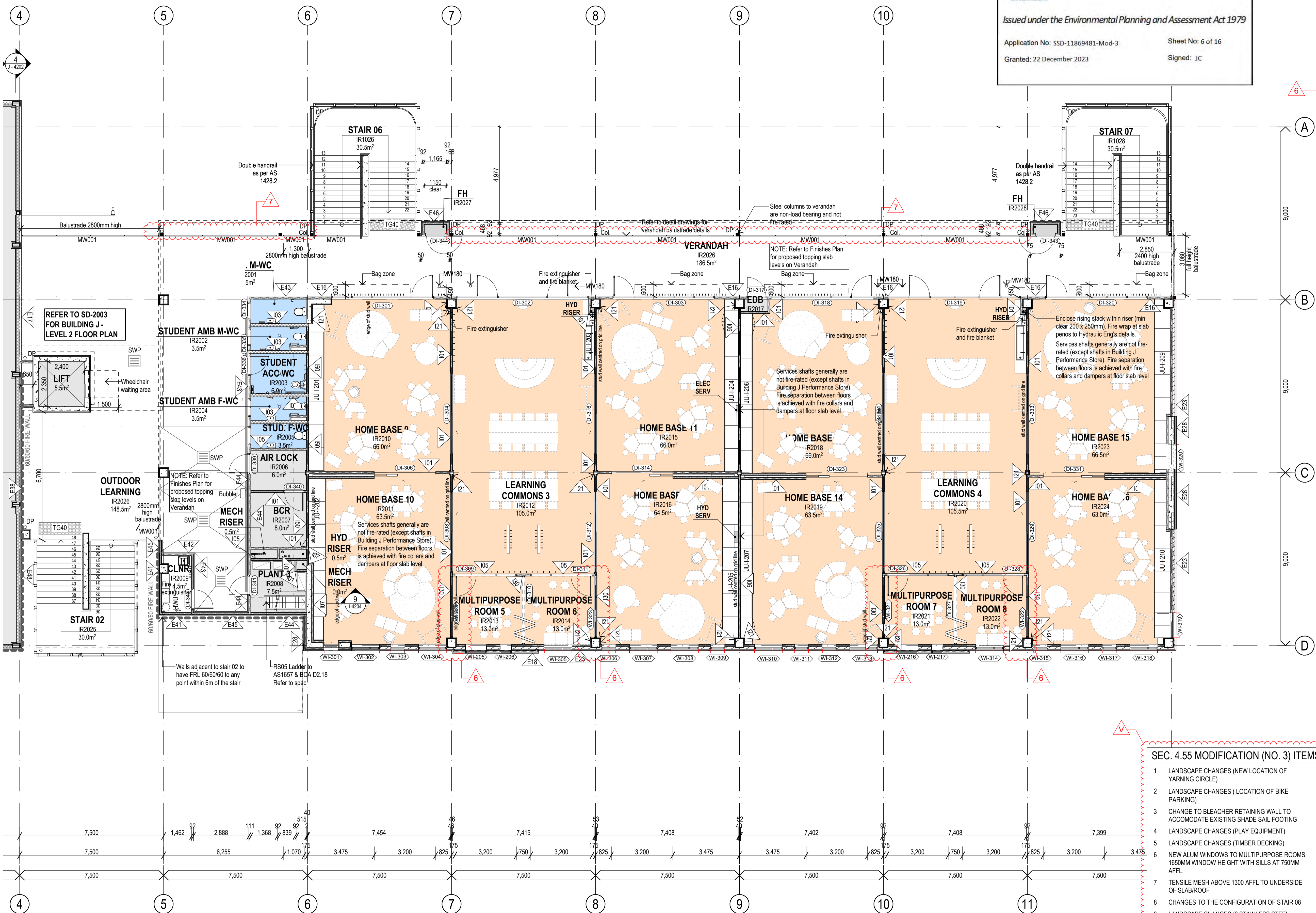

1 PLAN
BUILDING I - LEVEL 3 FLOOR PLAN
 SCALE: 1:100

Copyright
 This drawing shows design features and elements of a design prepared by
 Fulton Trotter Architects and is to be used only for work authorised in
 writing by the designers. It cannot be copied directly or indirectly, in whole
 or in part, nor shall it be used for any other building purposes. Unauthorised
 use will be considered an infringement of these rights.

ROOF PLAN LEGEND	
ROOF LABEL	
ROOF 1<	ROOF NUMBER
XX00 : XX00<	FINISH CODE (REFER TO FINISHES LEGEND)
↖	MATERIAL CODE (REFER TO MATERIALS LEGEND)
↘	FALL 5°
↙	FALL IN ROOF

- SEC. 4.55 MODIFICATION (NO. 3) ITEMS**
- 1 LANDSCAPE CHANGES (NEW LOCATION OF YARNING CIRCLE)
 - 2 LANDSCAPE CHANGES (LOCATION OF BIKE PARKING)
 - 3 CHANGE TO BLEACHER RETAINING WALL TO ACCOMMODATE EXISTING SHADE SAIL FOOTING
 - 4 LANDSCAPE CHANGES (PLAY EQUIPMENT)
 - 5 LANDSCAPE CHANGES (TIMBER DECKING)
 - 6 NEW ALUM WINDOWS TO MULTIPURPOSE ROOMS. 1650MM WINDOW HEIGHT WITH SILLS AT 750MM AFFL.
 - 7 TENSILE MESH ABOVE 1300 AFFL TO UNDERSIDE OF SLAB/ROOF
 - 8 CHANGES TO THE CONFIGURATION OF STAIR 08
 - 9 LANDSCAPE CHANGES (2 STAINLESS STEEL BENCHES ON PLAYGROUND WEST OF BUILDING J)
 - 10 LANDSCAPE CHANGES (WHALE LINE MARKING)
 - 11 LANDSCAPE CHANGES (4 STAINLESS STEEL BENCHES ON PLAYGROUND SOUTH OF BUILDING F)
 - 12 REPAIRS TO SECTION OF HERITAGE FENCE
 - 13 CHANGES TO SOLAR PANELS

NSW GOVERNMENT Department of Planning and Environment

Issued under the Environmental Planning and Assessment Act 1979

Application No: SSD-11869481-Mod-3 Sheet No: 7 of 16

Granted: 22 December 2023 Signed: JC

REV.	DESCRIPTION	DATE	INT.
H	SSDA Issue	27/08/2021	JH
I	Mechanical Coordination Issue	08/09/2021	JH
J	Draft SD Issue	10/09/2021	JH
K	SD Issue	17/09/2021	JH
L	Response to Submission Issue	11/11/2021	LW
M	Section 4.55 Modification Issue 2	22/04/2022	MK
N	Section 4.55 Modification Number 2	30/06/2022	MK
O	Section 4.55 Modification Issue 2	20/07/2022	JH
P	Section 4.55 Modification Number 3	01/12/2023	MK

fulton trotter ARCHITECTS
 SYDNEY BRISBANE SYDNEY

SYDNEY
 Level 3, 35 Spring Street
 PO Box 1669
 Bondi Junction, NSW 2022
 t: (02) 8383 5151
 e: sydney@fultontrotter.com.au

DIRECTORS
 Greg Isaac raia NSW 6855 QLD 2920
 Justine Ebbony raia QLD 2313
 John Ward raia VIC 18804 NSW 8371 QLD 3847
 Katerina Dracopoulos raia QLD 4529
 Mark Trotter raia VIC 17691 NSW 4421 QLD 1870
 Paul Sekava raia NSW 7180 QLD 3108
 Paul Trotter raia NSW 7177 QLD 2948
 Ryan Lovestay raia QLD 4500

www.fultontrotter.com.au

PHASE SCHEMATIC DESIGN

CLIENT NSW DEPARTMENT OF EDUCATION

PROJECT NORTH SYDNEY PUBLIC SCHOOL

ADDRESS BAY ROAD WAVERTON, NSW

DRAWING BUILDING J - ROOF PLAN

Figured dimensions take precedence over scale dimensions. Contractors must verify all dimensions on site before commencing any work or making shop drawings.

PROJECT NUMBER **7068WA01** DIRECTOR **JW** CHECKED

DRAWING NUMBER **SD-2006** REVISION **P**

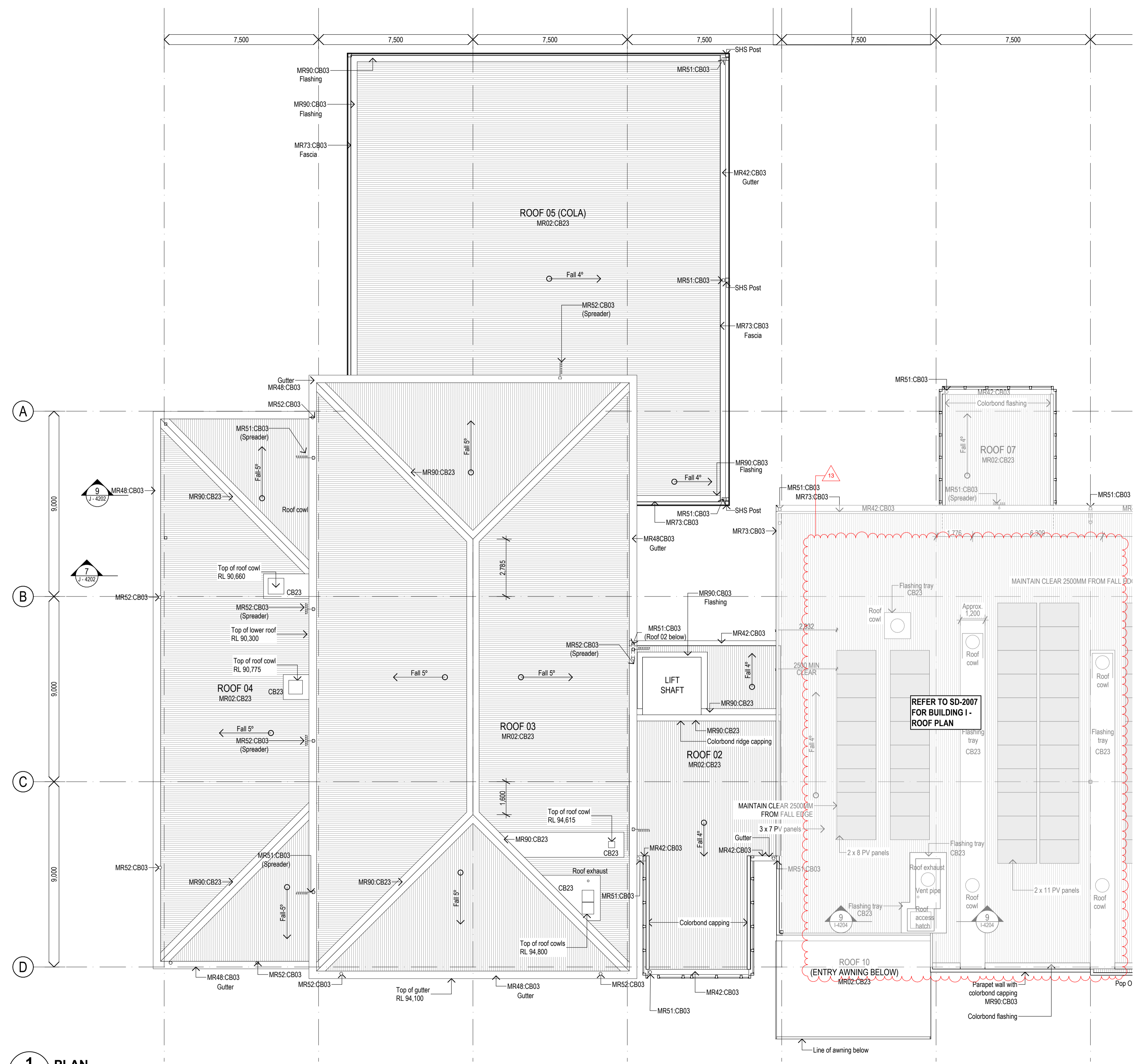

1 PLAN
BUILDING J - ROOF PLAN
 SCALE: 1:100

Copyright
 This drawing shows design features and elements of a design prepared by Fulton Trotter Architects and is to be used only for work authorised in writing by the designers. It cannot be copied directly or indirectly, in whole or in part, nor shall it be used for any other building purposes. Unauthorised use will be considered an infringement of these rights.

ROOF PLAN LEGEND

ROOF LABEL
 ROOF 1<- ROOF NUMBER
 XX00 : XX00<- FINISH CODE (REFER TO FINISHES LEGEND)
 <- MATERIAL CODE (REFER TO MATERIAL LEGEND)
 FALL 5°
 FALL IN ROOF

- SEC. 4.55 MODIFICATION (NO. 3) ITEMS**
- 1 LANDSCAPE CHANGES (NEW LOCATION OF YARNING CIRCLE)
 - 2 LANDSCAPE CHANGES (LOCATION OF BIKE PARKING)
 - 3 CHANGE TO BLEACHER RETAINING WALL TO ACCOMMODATE EXISTING SHADE SAIL FOOTING
 - 4 LANDSCAPE CHANGES (PLAY EQUIPMENT)
 - 5 LANDSCAPE CHANGES (TIMBER DECKING)
 - 6 NEW ALUM WINDOWS TO MULTIPURPOSE ROOMS. 1650MM WINDOW HEIGHT WITH SILLS AT 750MM AFFL.
 - 7 TENSILE MESH ABOVE 1300 AFFL TO UNDERSIDE OF SLAB/ROOF
 - 8 CHANGES TO THE CONFIGURATION OF STAIR 08
 - 9 LANDSCAPE CHANGES (2 STAINLESS STEEL BENCHES ON PLAYGROUND WEST OF BUILDING J)
 - 10 LANDSCAPE CHANGES (WHALE LINE MARKING)
 - 11 LANDSCAPE CHANGES (4 STAINLESS STEEL BENCHES ON PLAYGROUND SOUTH OF BUILDING F)
 - 12 REPAIRS TO SECTION OF HERITAGE FENCE
 - 13 CHANGES TO SOLAR PANELS

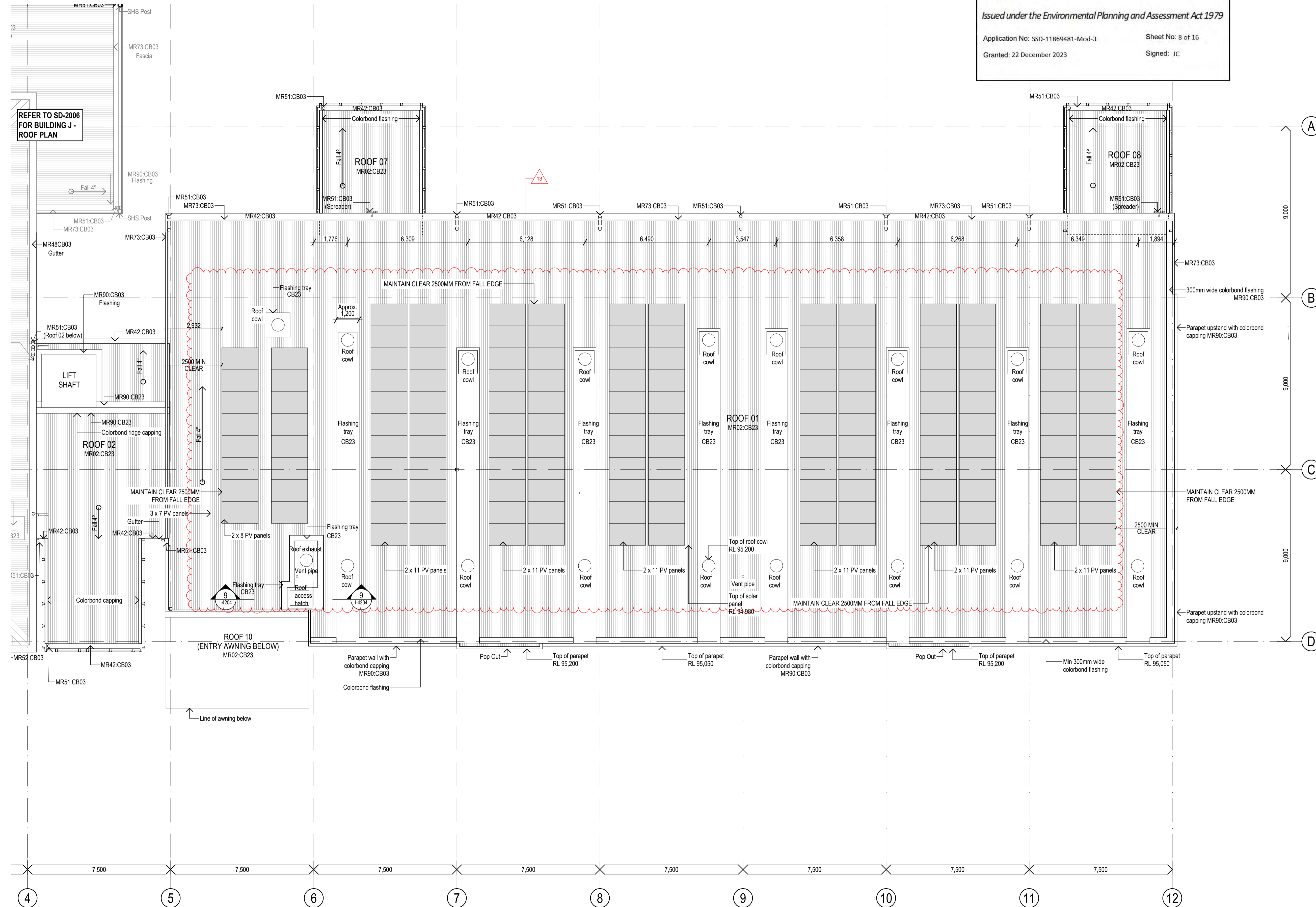

REV.	DESCRIPTION	DATE	INT.
I	Mechanical Coordination Issue	08/09/2021	JH
J	Draft SD Issue	10/09/2021	JH
K	SD Issue	17/09/2021	JH
L	DRAFT SDRP ISSUE	29/10/2021	LW
M	Response to Submission Issue	11/11/2021	LW
N	Section 4.55 Modification Issue 2	22/04/2022	MK
O	Section 4.55 Modification Number 2	30/06/2022	MK
P	Section 4.55 Modification Issue 2	20/07/2022	JH
Q	Section 4.55 Modification Number 3	01/12/2023	MK

fulton trotter ARCHITECTS
 BRISBANE SYDNEY

SYDNEY
 Level 3, 35 Spring Street
 PO Box 1669
 Bondi Junction, NSW 2022
 t: (02) 8383 5151
 e: sydney@fultontrotter.com.au

DIRECTORS
 Greg Isaac raia NSW 6855 QLD 2920
 Justine Ebbony raia QLD 2313
 John Ward raia VIC 18804 NSW 8371 QLD 3847
 Katerina Dracopoulos raia QLD 4529
 Mark Trotter raia VIC 17691 NSW 4421 QLD 1870
 Paul Sekava raia NSW 7180 QLD 3108
 Paul Trotter raia NSW 7177 QLD 2948
 Ryan Loveday raia QLD 4500

www.fultontrotter.com.au

PHASE SCHEMATIC DESIGN
 NSW DEPARTMENT OF EDUCATION
 NORTH SYDNEY PUBLIC SCHOOL
 BAY ROAD
 WAVERTON, NSW

DRAWING BUILDING I - ROOF PLAN

Figured dimensions take precedence over scale dimensions. Contractors must verify all dimensions on site before commencing any work or making shop drawings.

PROJECT NUMBER 7068WA01	DIRECTOR JW	CHECKED
DRAWING NUMBER SD-2007	REVISION Q	

1 PLAN
BUILDING I - ROOF PLAN
 SCALE: 1:100

Copyright
 This drawing shows design features and elements of a design prepared by Fulton Trotter Architects and is to be used only for work authorised in writing by the designers. It cannot be copied directly or indirectly, in whole or in part, nor shall it be used for any other building purposes. Unauthorised use will be considered an infringement of these rights.

ELEVATION LEGEND	
	PRECAST GRC PANEL
	PREFINISHED CFC CLADDING
	METAL FASCIA / GUTTER
	BRICKWORK
	METAL SCREENING

- SEC. 4.55 MODIFICATION (NO. 3) ITEMS**
- LANDSCAPE CHANGES (NEW LOCATION OF YARNING CIRCLE)
 - LANDSCAPE CHANGES (LOCATION OF BIKE PARKING)
 - CHANGE TO BLEACHER RETAINING WALL TO ACCOMMODATE EXISTING SHADE SAIL FOOTING
 - LANDSCAPE CHANGES (PLAY EQUIPMENT)
 - LANDSCAPE CHANGES (TIMBER DECKING)
 - NEW ALUM WINDOWS TO MULTIPURPOSE ROOMS. 1650MM WINDOW HEIGHT WITH SILLS AT 750MM AFFL.
 - TENSILE MESH ABOVE 1300 AFFL TO UNDERSIDE OF SLAB/ROOF
 - CHANGES TO THE CONFIGURATION OF STAIR 08
 - LANDSCAPE CHANGES (2 STAINLESS STEEL BENCHES ON PLAYGROUND WEST OF BUILDING J)
 - LANDSCAPE CHANGES (WHALE LINE MARKING)
 - LANDSCAPE CHANGES (4 STAINLESS STEEL BENCHES ON PLAYGROUND SOUTH OF BUILDING F)
 - REPAIRS TO SECTION OF HERITAGE FENCE
 - CHANGES TO SOLAR PANELS

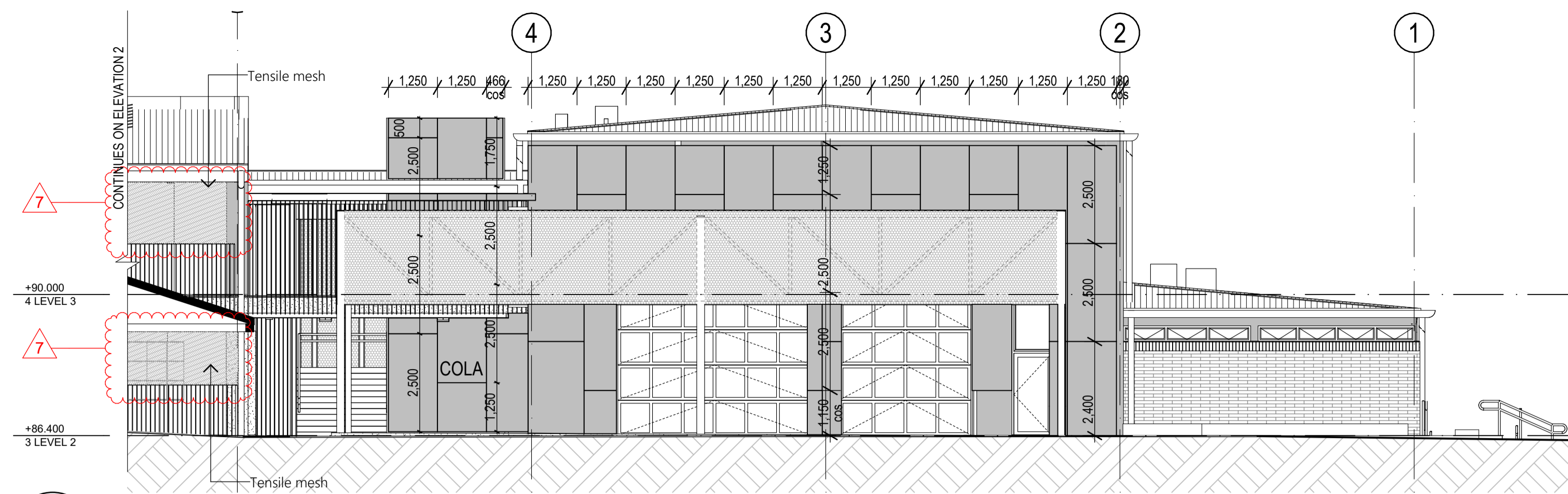

1 ELEVATION
BUILDING J - NORTH ELEVATION
 SCALE: 1:100

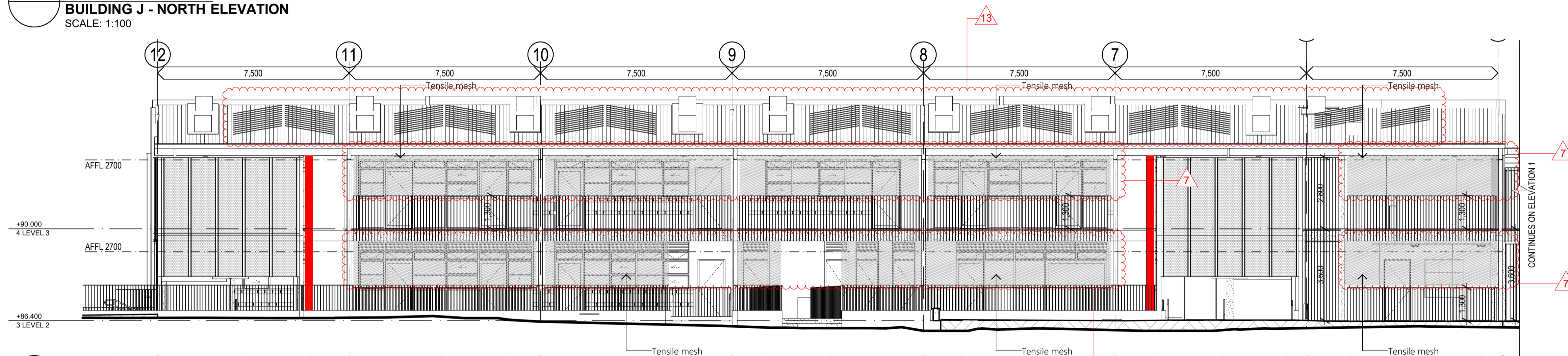

2 ELEVATION
BUILDING 1 - NORTH ELEVATION
 SCALE: 1:100

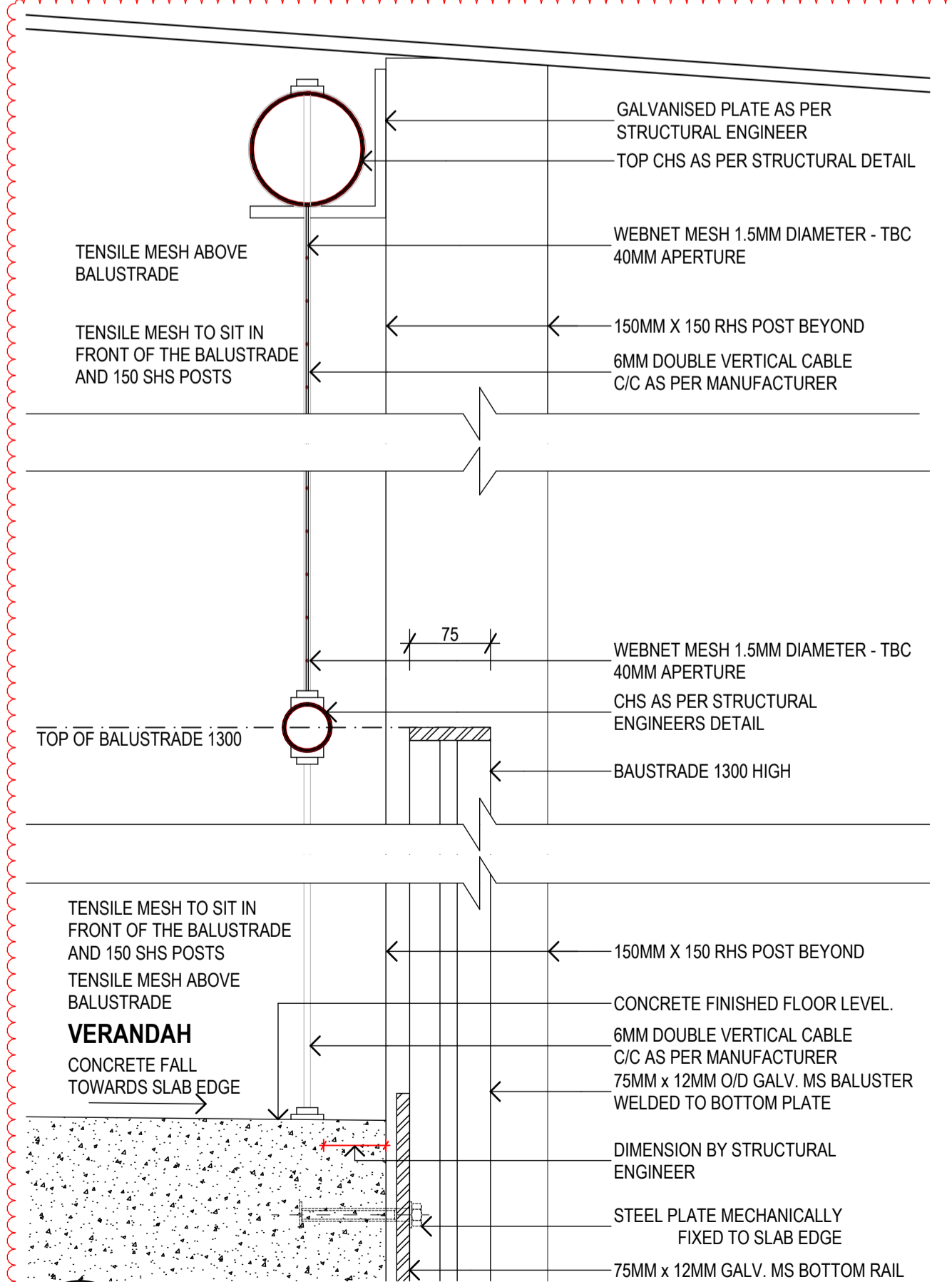

3 DETAIL SECTION
TENSILE MESH DETAIL 01
 SCALE: 1:5

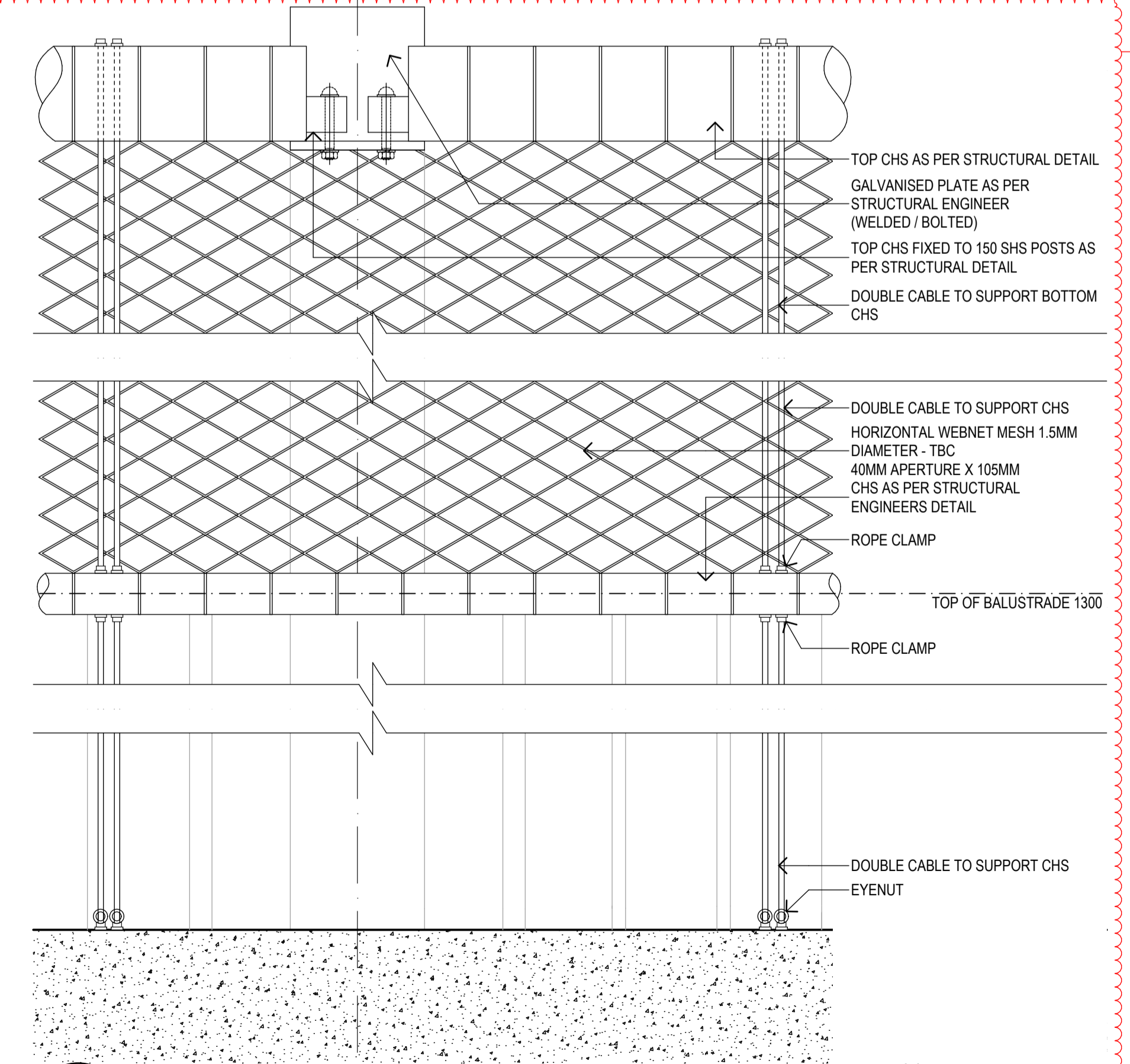

4 DETAIL ELEVATION
TENSILE MESH DETAIL 02
 SCALE: 1:5

REV.	DESCRIPTION	DATE	INIT.
G	Draft SSDA Set - SINISW Review	18/08/2021	BN
H	SSDA Issue	27/08/2021	JH
I	Draft SD Issue	10/09/2021	JH
J	SD Issue	17/09/2021	JH
K	Response to Submission Issue	11/11/2021	LW
L	Section 4.55 Modification Issue 2	22/04/2022	MK
M	Section 4.55 Modification Number 2	30/06/2022	MK
N	Section 4.55 Modification Number 3	14/07/2023	MK
O	Section 4.55 Modification Number 3	27/07/2023	MK

fulton trotter ARCHITECTS
 SYDNEY BRISBANE SYDNEY
 Level 3, 35 Spring Street
 PO Box 1669
 Bondi Junction, NSW 2022
 t: (02) 8383 5151
 e: sydney@fultontritter.com.au

DIRECTORS
 Greg Isaac raia NSW 6855 QLD 2920
 Justine Ebbony raia QLD 3313
 John Ward raia VIC 18804 NSW 8371 QLD 3847
 Katerina Dracopoulos raia QLD 4529
 Mark Trotter raia VIC 17691 NSW 4421 QLD 1870
 Paul Sekava raia VIC 7180 NSW 7180 QLD 3108
 Paul Trotter raia NSW 7177 QLD 2946
 Ryan Loveday raia QLD 4500

www.fultontritter.com.au

PHASE SCHEMATIC DESIGN
 CLIENT NSW DEPARTMENT OF EDUCATION
 PROJECT NORTH SYDNEY PUBLIC SCHOOL
 ADDRESS BAY ROAD WAVERTON, NSW

Department of Planning and Environment
 Issued under the Environmental Planning and Assessment Act 1979
 Application No: SSD-11869481-Mod-3 Sheet No: 9 of 16
 Granted: 22 December 2023 Signed: JC

DRAWING BUILDING I & J - ELEVATION 02

Figured dimensions take precedence over scale dimensions. Contractors must verify all dimensions on site before commencing any work or making shop drawings.





PROJECT NUMBER	DIRECTOR	CHECKED
7068WA01	JW	
DRAWING NUMBER	REVISION	
SD-3002	O	

 **Department of Planning and Environment**

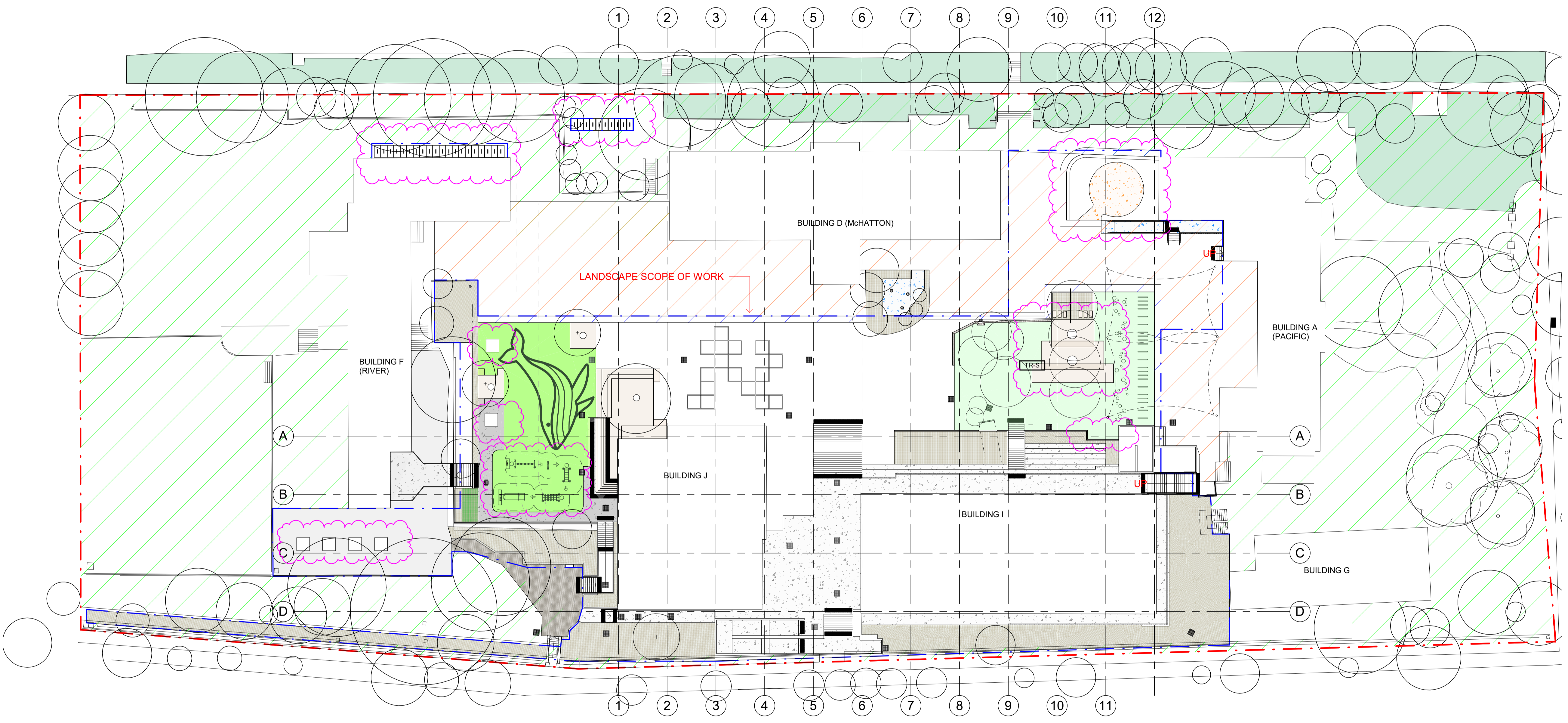
Issued under the Environmental Planning and Assessment Act 1979

Application No: SSD-11869481-Mod-3 Sheet No: 11 of 16
 Granted: 22 December 2023 Signed: JC



-  EXISTING ASPHALT
-  MAKE GOOD ASPHALT
-  NOT PART OF SCOPE
-  LANDSCAPE SCOPE OF WORKS

 Legend - scope of work
 NTS

ISSUE No.	Date	Description	Chkd
B	13.05.2022	Issued for Construction	NBRS
C	19.09.2022	Issued for Construction	NBRS
D	19.10.2022	Issued for Construction	NBRS
E	24.11.2022	Issued for construction	NBRS
F	13.02.2023	Issued for construction	NBRS
G	18.05.2023	Issued for Construction	NBRS
H	17.08.2023	S4.55 MOD 3	NBRS
I	28.08.2023	Issue for Construction	NBRS

Sydney
 61 2 9922 2344 nbrsarchitecture.com
 Any form of replication of this drawing in full or in part without the written permission of NBR+PARTNERS Pty Ltd constitutes an infringement of the copyright.
 Nominated Architect:
 Andrew Duffin NSW 5602 © 2020
 NBR & Partners Pty Ltd VIC 51197 ABN 16 002 247 565

Project
 NORTH SYDNEY PUBLIC SCHOOL
 at
 Bay Rd, Waverton NSW 2060
 for
 Taylor Construction Group

Drawing Title
 LANDSCAPE SITE PLAN

Date 24/10/2023 4:57:44 PM
 Scale As indicated @ A1

Drawing Reference **Revision**
 21433-NBRS-DD-LS-001 1

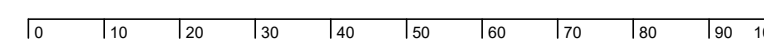

1 LANDSCAPE SITE PLAN
 1: 350

BUILDING F
(RIVER)

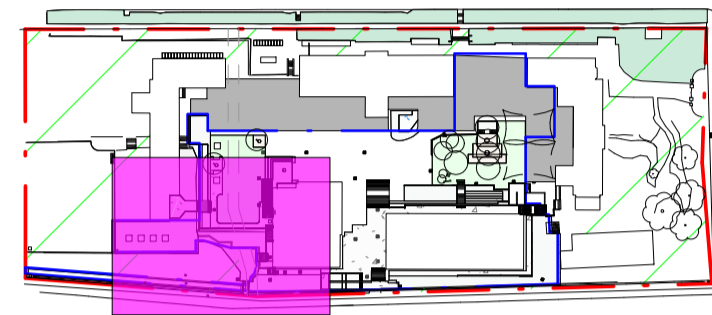
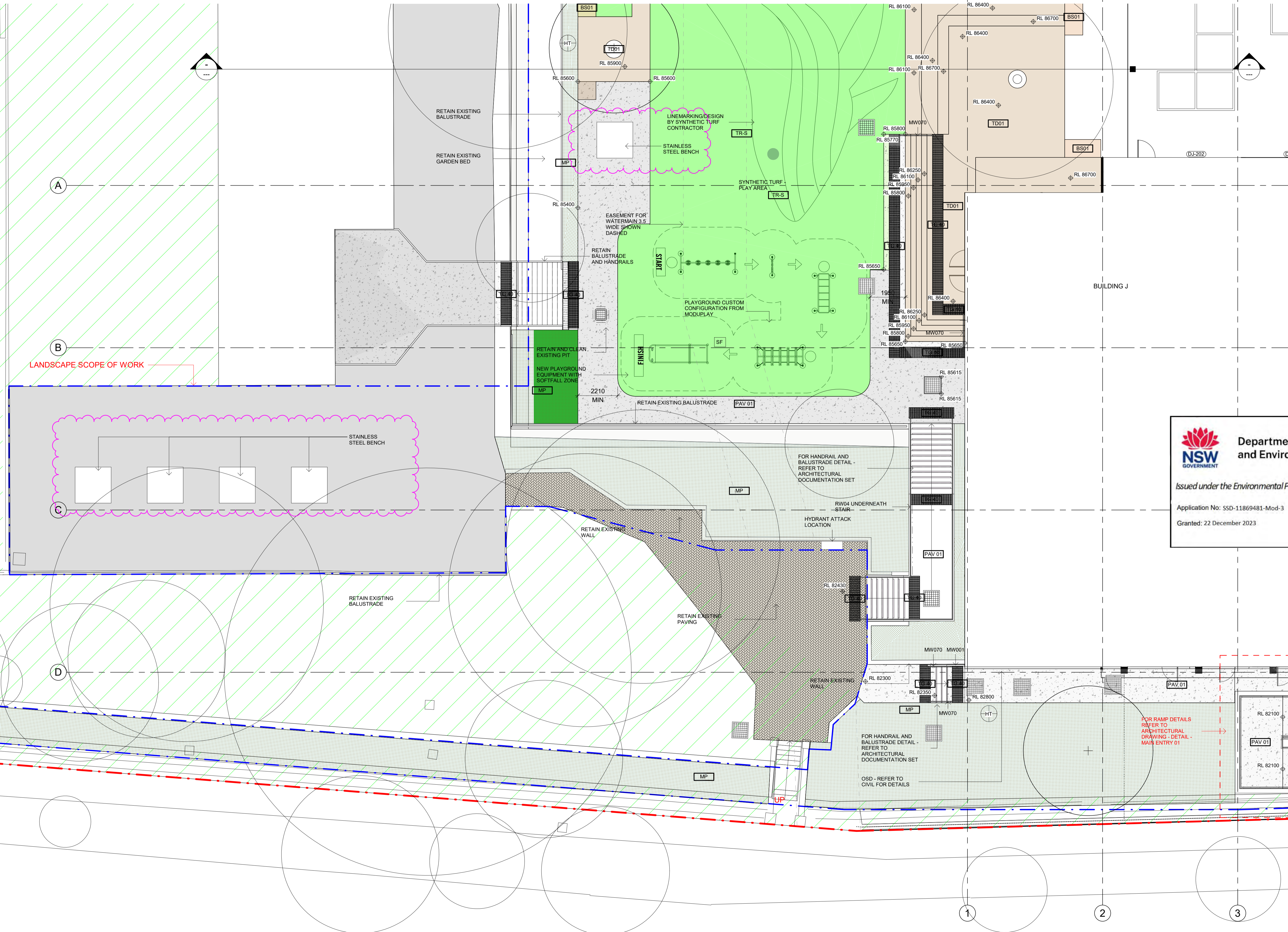

2 KEY PLAN 01
1 : 2500

NSW GOVERNMENT
Department of Planning and Environment

Issued under the Environmental Planning and Assessment Act 1979

Application No: SSD-11869481-Mod-3
Granted: 22 December 2023

Sheet No: 12 of 16
Signed: JC

Issue No.	Date	Description	Chkd
F	15.10.2022	Issued for Construction	NBR
G	20.10.2022	Issued for construction	NBR
H	24.11.2022	Issued for construction	NBR
I	13.02.2023	Issued for construction	NBR
J	21.04.2023	Issued for Construction	NBR
K	18.05.2023	Issued for Construction	NBR
L	17.08.2023	S4.55 MOD 3	NBR
M	28.08.2023	Issue for Construction	NBR

Sydney
G1 2 9922 2344
Any form of replication of this drawing in full or in part without the written permission of NBR+PARTNERS Pty Ltd constitutes an infringement of the copyright.

Nominated Architect:
Andrew Duffin NSW 5602
NBR & Partners Pty Ltd VIC 51197
ABN 16 002 247 565

Project
NORTH SYDNEY PUBLIC SCHOOL
at
Bay Rd, Waverton NSW 2060
for
Taylor Construction Group

Drawing Title
LANDSCAPE DETAIL PLAN 1

Date 28/08/2023 2:03:48 PM
Scale As indicated @ A1

Drawing Reference
21433-NBR-DD-LS-101
Revision
M

1 DETAIL LANDSCAPE PLAN 01
1 : 100

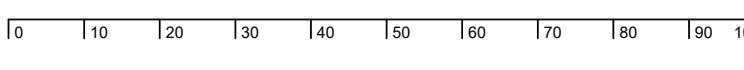

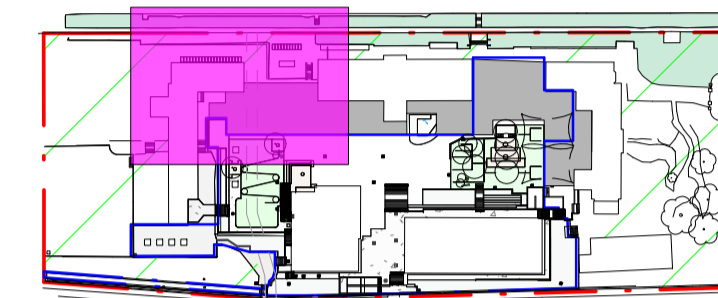

2 KEY PLAN 02
1 : 2500

NSW GOVERNMENT Department of Planning and Environment

Issued under the Environmental Planning and Assessment Act 1979

Application No: SSD-11869481-Mod-3 Sheet No: 13 of 16
Granted: 22 December 2023 Signed: JC

ISSUE No.	Date	Description	Chkd
3	08.04.2022	For Construction Certificate Issue	NBR
A	22.04.2022	Issued for Construction	NBR
B	13.05.2022	Issued for Construction	NBR
C	19.09.2022	Issued for Construction	NBR
D	19.10.2022	Issued for Construction	NBR
E	21.04.2023	Issued for Construction	NBR
F	17.08.2023	S4.55 MOD 3	NBR
G	28.08.2023	Issue for Construction	NBR

Sydney 61 2 9922 2344 nbrsarchitecture.com
Any form of replication of this drawing in full or in part without the written permission of NBR+PARTNERS Pty Ltd constitutes an infringement of the copyright.

Nominated Architect:
Andrew Duffin NSW 5602 © 2020
NBR & Partners Pty Ltd VIC 51197 ABN 16 002 247 565

Project
NORTH SYDNEY PUBLIC SCHOOL

at
Bay Rd, Waverton NSW 2060

for
Taylor Construction Group

Drawing Title
LANDSCAPE DETAIL PLAN 2

Date 28/08/2023 2:04:34 PM
Scale As indicated @ A1

Drawing Reference 21433-NBR-DD-LS-102 Revision G

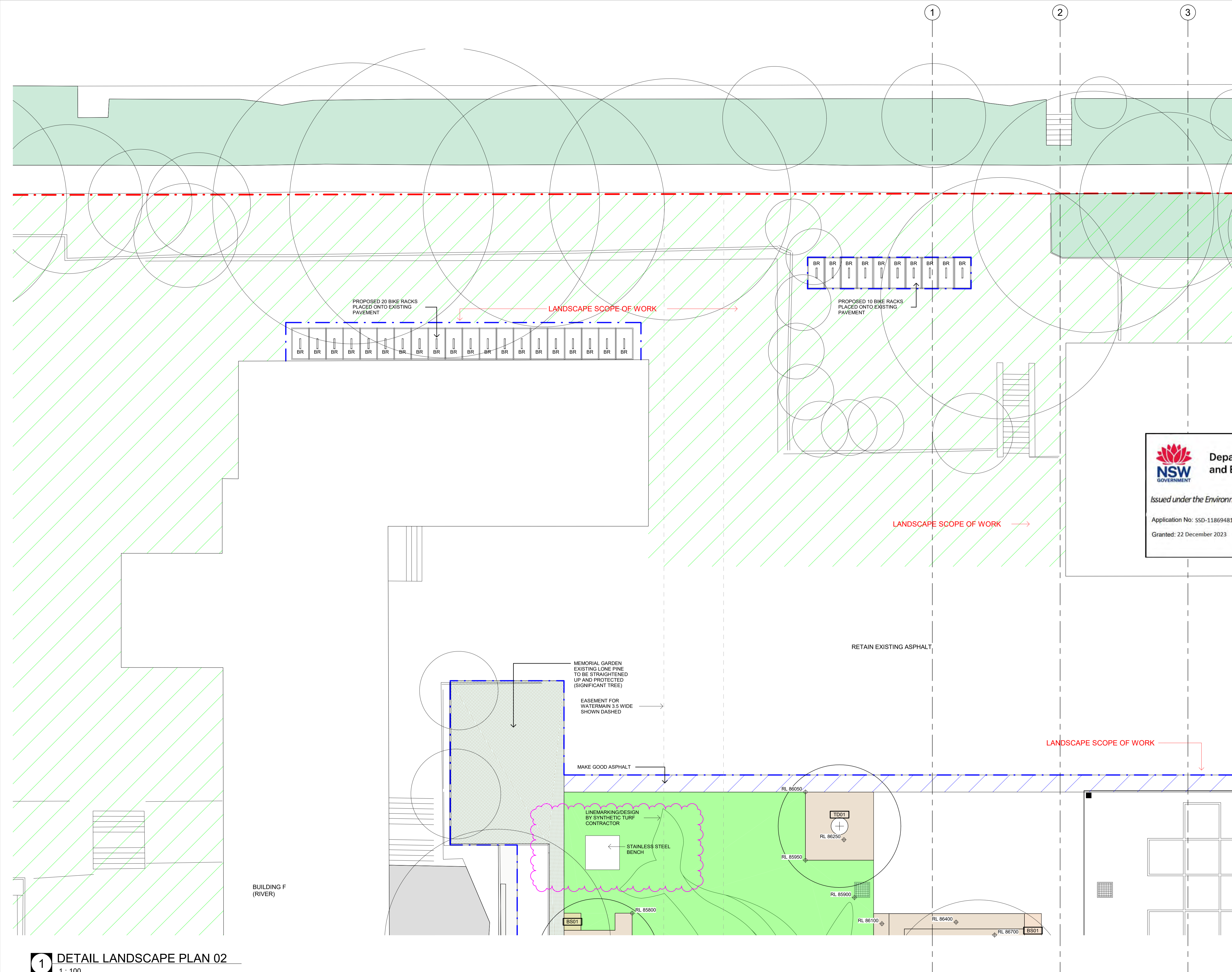
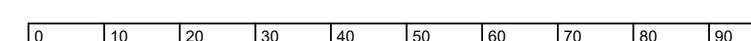

1 DETAIL LANDSCAPE PLAN 02
1 : 100



Department of Planning
and Environment

Issued under the Environmental Planning and Assessment Act 1979

Application No: SSD-11869481-Mod-3

Sheet No: 14 of 16

Granted: 22 December 2023

Signed: JC

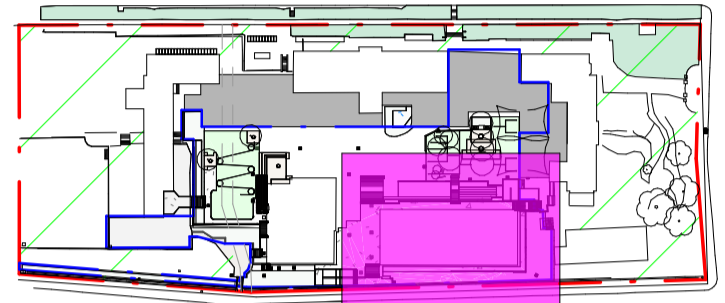

2 KEY PLAN 03
1 : 2500

ISSUE No.	Date	Description	Chkd
3	08.04.2022	For Construction Certificate Issue	NBRS
A	22.04.2022	Issued for Construction	NBRS
B	13.05.2022	Issued for Construction	NBRS
C	20.06.2022	Issued for Construction	NBRS
D	19.09.2022	Issued for Construction	NBRS
E	21.04.2023	Issue for Construction	NBRS
F	22.06.2023	Issue for construction	NBRS
G	17.08.2023	S4.55 MOD 3	NBRS

Sydney
G1 2 9922 2344
nbrsarchitecture.com
Any form of replication of this drawing in full or in part without the written permission of NBR+PARTNERS Pty Ltd constitutes an infringement of the copyright.

Nominated Architect:
Andrew Duffin NSW 5602
NBRS & Partners Pty Ltd VIC 51197
ABN 16 002 247 565

Project
NORTH SYDNEY PUBLIC SCHOOL

at
Bay Rd, Waverton NSW 2060
for
Taylor Construction Group

Drawing Title
LANDSCAPE DETAIL PLAN 3

Date 17/08/2023 4:10:37 PM
Scale As indicated @ A1

Drawing Reference
21433-NBRS-DD-LS-103

Revision
G

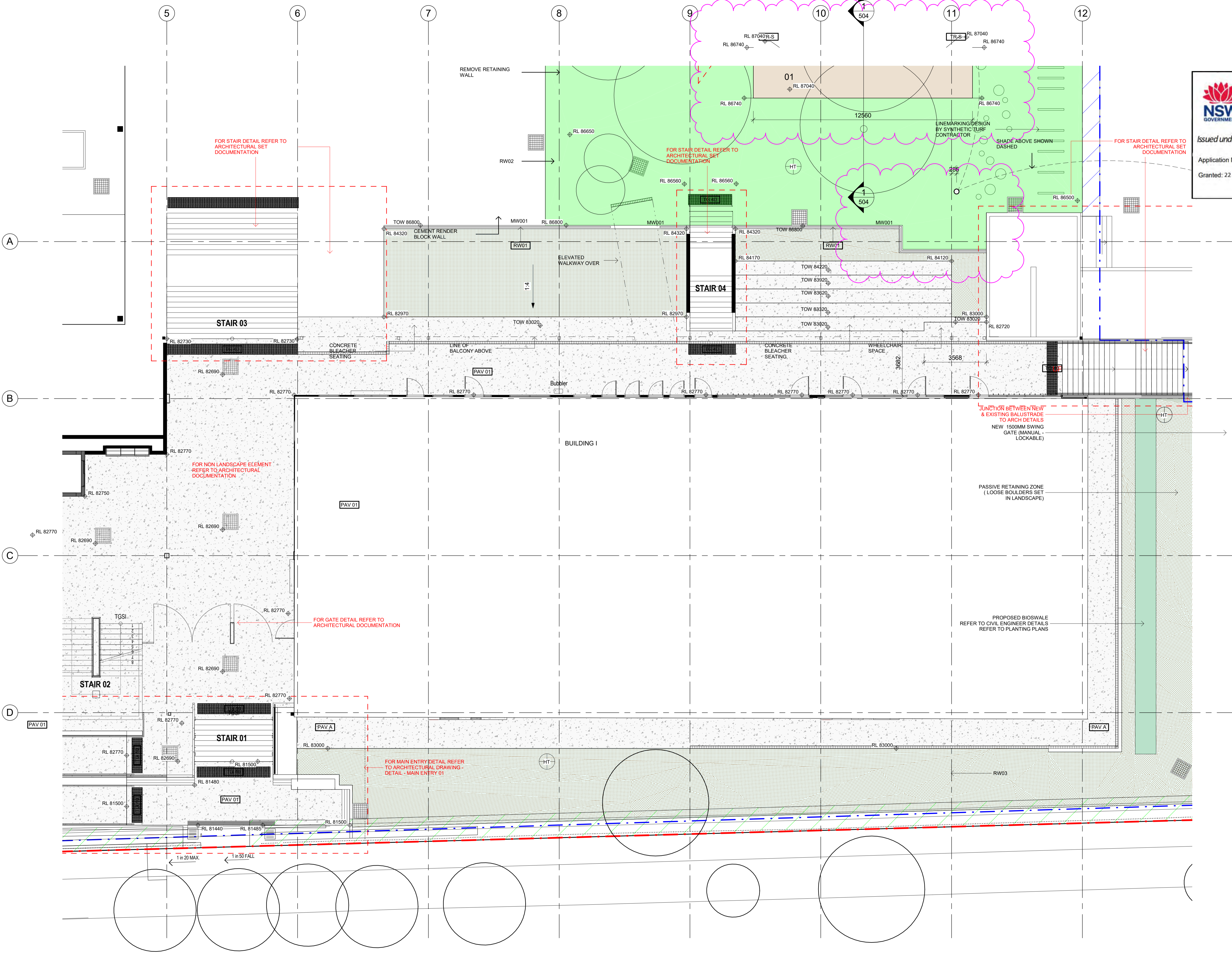
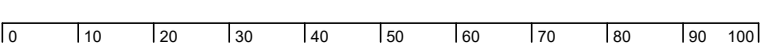

1 DETAIL LANDSCAPE PLAN 03
1 : 100



Department of Planning
and Environment

Issued under the Environmental Planning and Assessment Act 1979

Application No: SSD-11869481-Mod-3

Sheet No: 15 of 16

Granted: 22 December 2023

Signed: JC

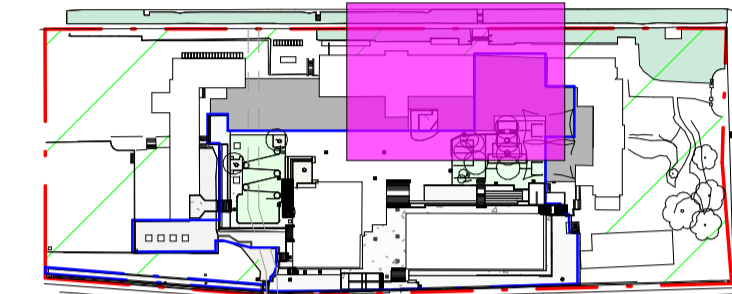

2 KEY PLAN 04
1:2500

- EXISTING ASPHALT
- MAKE GOOD ASPHALT
- NOT PART OF SCOPE
- LANDSCAPE SCOPE OF WORKS

Legend - scope of work
NTS

ISSUE No.	Date	Description	Chkd
2	01.04.2022	100% Design Development	NBR
3	08.04.2022	For Construction Certificate Issue	NBR
A	22.04.2022	Issued for Construction	NBR
B	13.05.2022	Issued for Construction	NBR
C	19.10.2022	Issued for Construction	NBR
D	24.11.2022	Issue for construction	NBR
E	22.06.2023	Issue for construction	NBR
F	17.08.2023	S4.55 MOD 3	NBR

NBRARCHITECTURE.
LANDSCAPE

Sydney
G1 2 9922 2344
nbrsarchitecture.com
Any form of replication of this drawing in full or in part without the written permission of NBR+PARTNERS Pty Ltd constitutes an infringement of the copyright.
Nominated Architect:
Andrew Duffin NSW 5602
NBR & Partners Pty Ltd VIC 51197
ABN 16 002 247 565

Project
NORTH SYDNEY PUBLIC SCHOOL

at
Bay Rd, Waverton NSW 2060
for
Taylor Construction Group

Drawing Title
LANDSCAPE DETAIL PLAN 4

Date 24/10/2023 4:58:08 PM
Scale As indicated @ A1

Drawing Reference
21433-NBR-LS-104
Revision
F

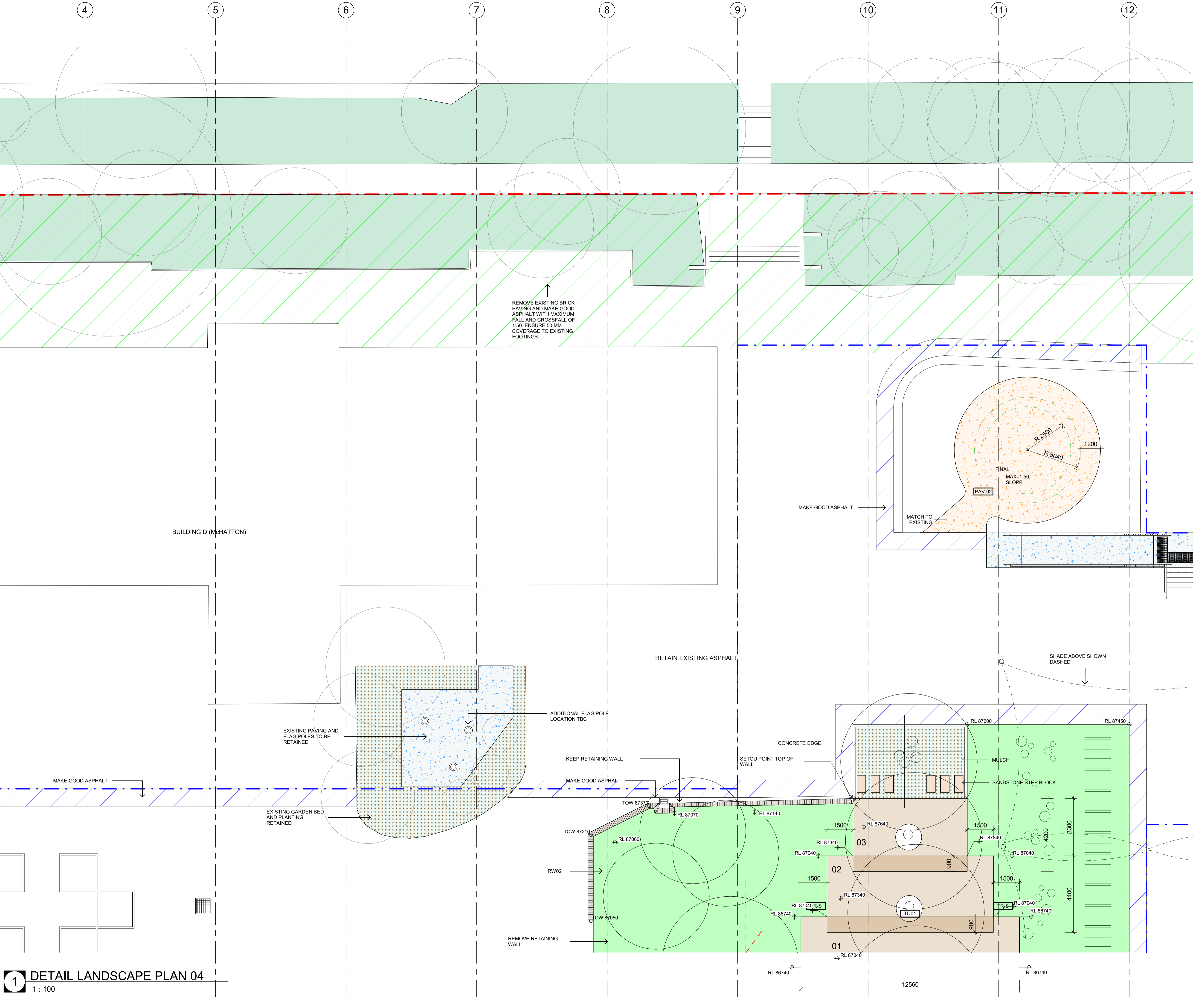

1 DETAIL LANDSCAPE PLAN 04
1:100

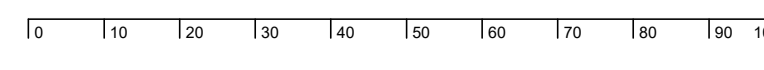

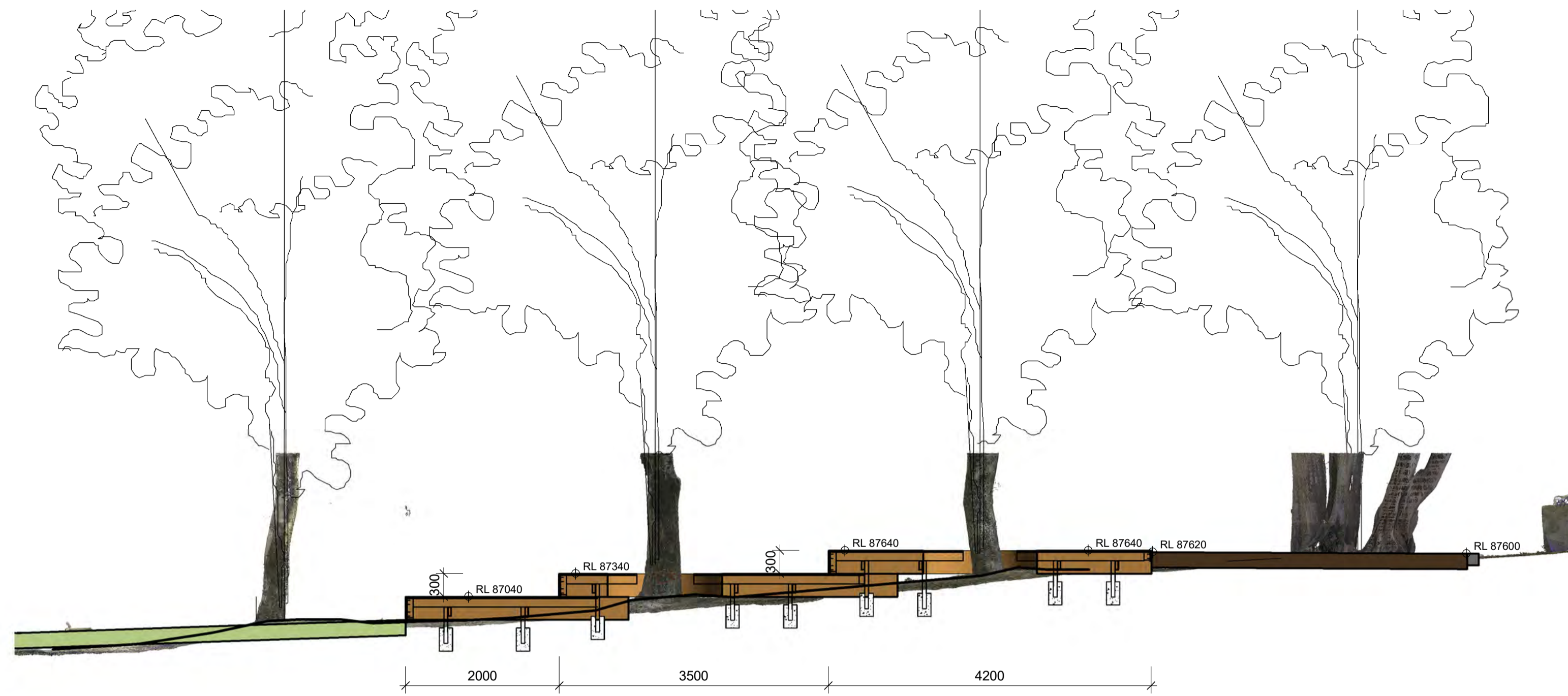

NSW GOVERNMENT Department of Planning and Environment

Issued under the Environmental Planning and Assessment Act 1979

Application No: SSD-11869481-Mod-3 Sheet No: 16 of 16
 Granted: 22 December 2023 Signed: JC

PRELIMINARY

1 TIMBER DECKING SECTION

1 : 50

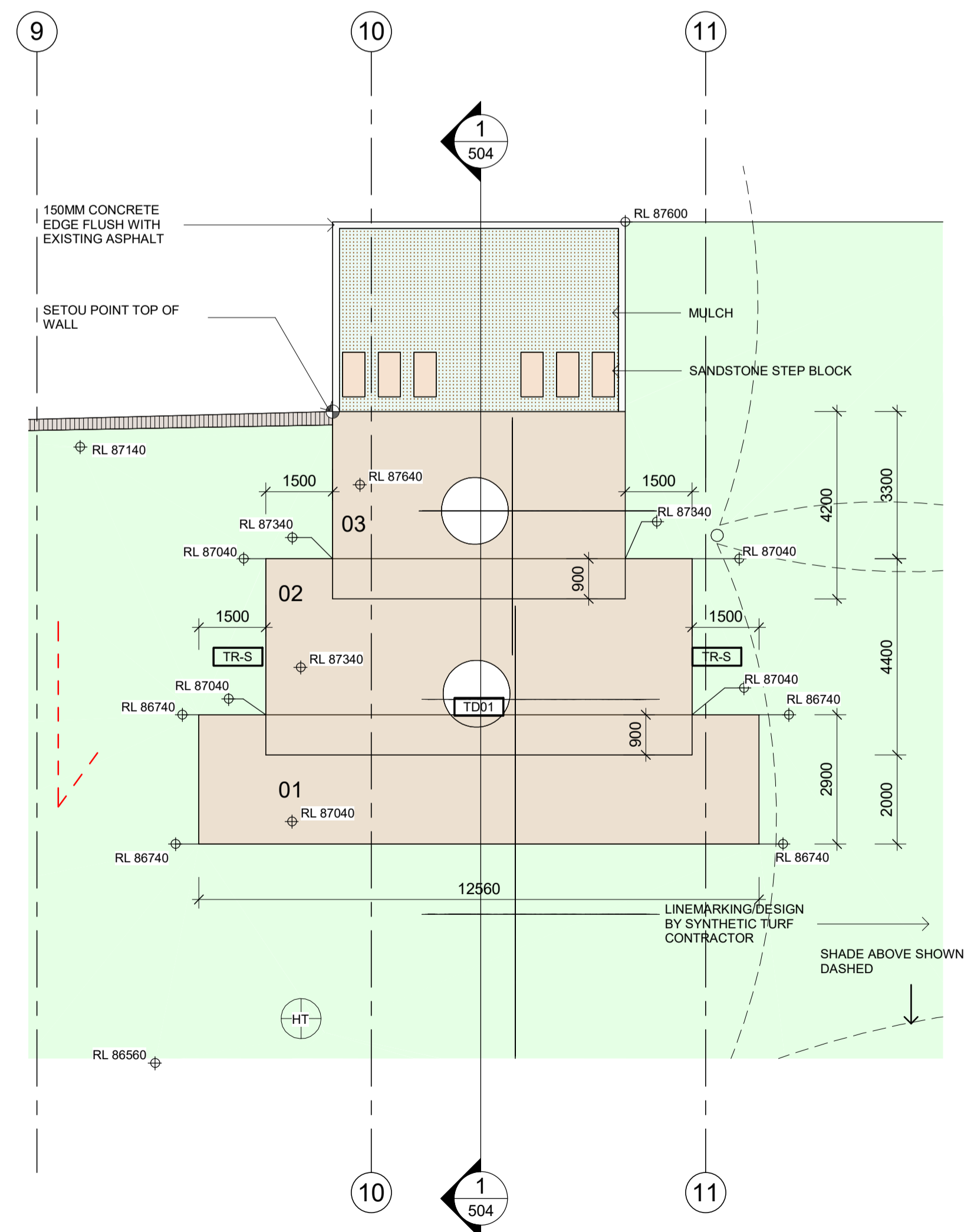

2 TIMBER DECKING DETAIL

1 : 100



3 3D VIEW

<CONSULTANT 6 DISCIPLINE>
<CONSULTANT 6 COMPANY>
<NAME>
<ADDRESS>
<PHONE>
<EMAIL>

<CONSULTANT 5 DISCIPLINE>
<CONSULTANT 5 COMPANY>
<NAME>
<ADDRESS>
<PHONE>
<EMAIL>

<CONSULTANT 4 DISCIPLINE>
<CONSULTANT 4 COMPANY>
<NAME>
<ADDRESS>
<PHONE>
<EMAIL>

<CONSULTANT 3 DISCIPLINE>
<CONSULTANT 3 COMPANY>
<NAME>
<ADDRESS>
<PHONE>
<EMAIL>

<CONSULTANT 2 DISCIPLINE>
<CONSULTANT 2 COMPANY>
<NAME>
<ADDRESS>
<PHONE>
<EMAIL>

<CONSULTANT 1 DISCIPLINE>
<CONSULTANT 1 COMPANY>
<NAME>
<ADDRESS>
<PHONE>
<EMAIL>

ISSUE	No.	Date	Description	Chkd
A	22.06.23		Issue for construction	NBRS

Changes to this Revision

+61 2 9922 2344 nbrs.com.au
 Nominated Architect:
 Andrew Duffin NSW 5602
 NBRS & Partners Pty Ltd VIC 51197 ABN 16 002 247 565

Project
 NORTH SYDNEY PUBLIC SCHOOL

at
 Bay Rd, Waverton NSW 2060

for
 Taylor Construction Group

Drawing Title
 TIMBER DECKING
 Line 2 - Delete text if not needed
 Line 3 - Delete text if not needed

Date 22/06/2023 3:06:28 PM
 Scale As indicated @ A1

Drawing Reference	Revision
21433-NBRS-DD-LS-504	A