NSW DEPARTMENT OF EDUCATION
NORTH KELLYVILLE NEW PRIMARY SCHOOL

Hezlett Road, Kellyville North

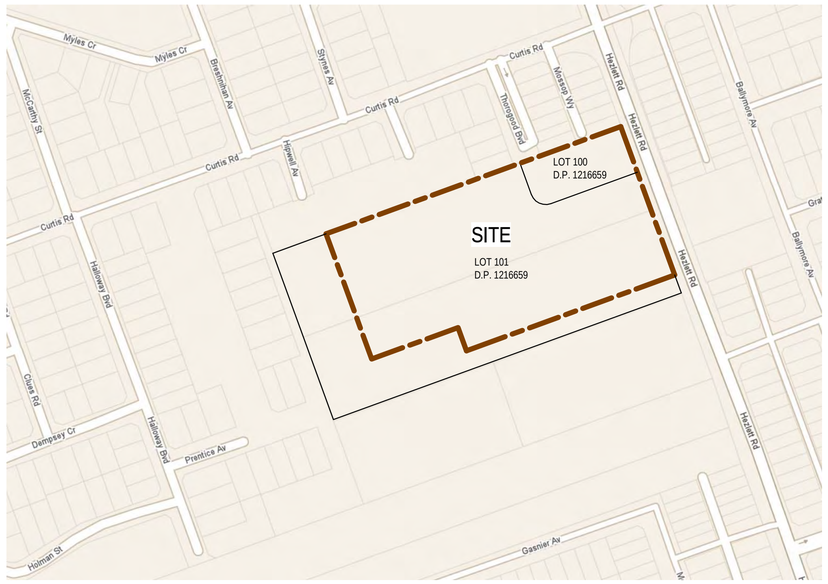

SITE BOUNDARY

EXTENT OF DOE LAND HOLDING

LOCATION PLAN .

NOT TO SCALE

DRAWING LIST - DEVELOPMENT APPLICATION		
PROJECT No.	SHEET	TITLE
1. ARCHITECTURAL		
0000 KEY DRAWINGS & EXIST CONDITIONS		
21-26108-KN-SD	AR-0000	COVER SHEET, LOCALITY PLAN & DRG LIST
21-26108-KN-SD	AR-0001	LOCATION / SITE PLAN
21-26108-KN-SD	AR-0006	BUILDING FABRIC AND FINISHES SCHEDULE
21-26108-KN-SD	AR-0100	SITE ANALYSIS
21-26108-KN-SD	AR-0500	PERSPECTIVE
21-26108-KN-SD	AR-0501	PERSPECTIVE
1000 SITEWORKS		
21-26108-KN-SD	AR-1000	MAIN BUILDING SETOUT PLAN
21-26108-KN-SD	AR-1100	SITE PLAN - ACCESS DIAGRAM
2000 PLANS		
21-26108-KN-SD	AR-2000	FLOOR PLAN - LEVEL 1
21-26108-KN-SD	AR-2001	FLOOR PLAN - LEVEL 2
21-26108-KN-SD	AR-2003	ROOF PLAN
21-26108-KN-SD	AR-2010	ROOM SCHEDULE
3000 BUILDING ELEVATIONS		
21-26108-KN-SD	AR-3000	BUILDING ELEVATIONS - WITH LOUVRES
21-26108-KN-SD	AR-3001	BUILDING ELEVATIONS - WITHOUT LOUVRES
21-26108-KN-SD	AR-3002	COURTYARD ELEVATIONS
3000 MAJOR BUILDING SECTIONS		
21-26108-KN-SD	AR-3100	BUILDING SECTIONS
21-26108-KN-SD	AR-3101	BUILDING SECTIONS
4000 DETAIL PLANS ELEVATIONS AND SECTIONS		
21-26108-KN-SD	AR-4000	TYPICAL DETAIL WALL SECTION
21-26108-KN-SD	AR-4001	TYPICAL DETAIL WALL SECTION (COURTYARD)
5000 SERIES BUILDING FABRIC DETAILS		
21-26108-KN-SD	AR-5050	FAÇADE DETAIL - SHEET 1
21-26108-KN-SD	AR-5200	FAÇADE WINDOW AND LOUVRE DETAILS
7000 INTERNAL LAYOUTS & DETAILS		
21-26108-KN-SD	AR-7001	TYPICAL HOMEBASE NODE FURNITURE PLAN
21-26108-KN-SD	AR-7002	ROOM PLANS & ELEVATIONS - SHEET 1
21-26108-KN-SD	AR-7011	ROOM PLANS & ELEVATIONS - SHEET 10
9000 SHADOW DIAGRAMS		
21-26108-KN-SD	AR-9000	SHADOW ANALYSIS - MARCH 20
21-26108-KN-SD	AR-9001	SHADOW ANALYSIS - JUNE 22
21-26108-KN-SD	AR-9002	SHADOW ANALYSIS - SEPTEMBER 22
21-26108-KN-SD	AR-9003	SHADOW ANALYSIS - DECEMBER 22

DRAWING LIST - DEVELOPMENT APPLICATION		
PROJECT No.	SHEET	TITLE
2. LANDSCAPE		
-		
21-26108-KN-SD	LA-0001	SITE PLAN
21-26108-KN-SD	LA-0002	GENERAL ARRANGEMENT PLAN SHEET 1 OF 3
21-26108-KN-SD	LA-0003	GENERAL ARRANGEMENT PLAN SHEET 2 OF 3
21-26108-KN-SD	LA-0004	LEVELS AND RETAINING WALL LAYOUT PLAN
21-26108-KN-SD	LA-0005	GENERAL ARRANGEMENT PLAN SHEET 3 OF 3
3. CIVIL		
-		
21-26108-KN-SD	CI-1010	STORMWATER PLAN
21-26108-KN-SD	CI-1011	STORMWATER DRAINAGE PLAN-SHEET 1 OF 3
21-26108-KN-SD	CI-1012	STORMWATER DRAINAGE PLAN-SHEET 2 OF 3
21-26108-KN-SD	CI-1013	STORMWATER DRAINAGE PLAN-SHEET 3 OF 3
21-26108-KN-SD	CI-1015	STORMWATER DRAINAGE DETAILS-SHEET 1 OF 2
21-26108-KN-SD	CI-1016	STORMWATER DRAINAGE DETAILS-SHEET 2 OF 2
21-26108-KN-SD	CI-1020	PAVEMENT PLAN
21-26108-KN-SD	CI-1025	CIVIL - ROAD WORKS DETAILS
21-26108-KN-SD	CI-1030	EARTHWORKS PLAN
21-26108-KN-SD	CI-1035	EROSION AND SEDIMENT CONTROL PLAN
21-26108-KN-SD	CI-1036	EROSION AND SEDIMENT CONTROL DETAILS

DEVELOPMENT APPLICATION

No	Revision	Drawn	Job Manager	Project Director	Date
M	SSD SUBMISSION	LR	MD*	BM*	24.11.2017
L	PRELIMINARY SD SUBMISSION	LR	MD*	BM*	23.11.2017
K	SCHEME DESIGN FOR APPROVAL	LR	MD*	MW*	20.09.2017
J	SD SUBMISSION	LR	MD*	MW*	31.08.2017
H	SSD SUBMISSION	LR	SM*	MW*	29.08.2017
G	SSD SUBMISSION	LR	SM*	MW*	11.08.2017
F	TENDER ADDENDUM 02	KV	SM	MW	28.07.2017
E	TENDER ADDENDUM 01	LR	SM	MW	21.07.2017

Note: * indicates signatures on original issue of drawing or last revision of drawing

N

NSW GOVERNMENT Education

TSA MANAGEMENT

GHDWOODHEAD

Level 15, 133 Castlereagh St Sydney NSW 2000 Australia
T 61 2 9239 7100 **F** 61 2 9239 7199
E sydmail@ghd.com **W** www.ghd.com

DO NOT SCALE

Conditions of Use.
This document may only be used by GHD's client (and any other person who GHD has agreed can use this document) for the purpose for which it was prepared and must not be used by any other person or for any other purpose.

Drawn L. ROQUE | Designer M. SLOANE
Drafting Check S. BEATON* | Design Check P. THATCHER*
Approved (Project Director)
Nominated / Responsible Architect A. MILLER
Scale N T S
This Drawing must not be used for Construction unless signed as Approved

Client **NSW DEPARTMENT OF EDUCATION**
Project **NORTH KELLYVILLE NEW PRIMARY SCHOOL**
Title **COVER SHEET, LOCALITY PLAN & DRG LIST**
Original Size **A1**
Drawing No: 21-26108 - KN-SD - AR-0000 **Rev: M**

Plot Date: 23/11/2017 3:58:40 PM
Cad File No: C:\Users\laroque\Documents\Revit 2017 Local Files\2126108-KN-AR New Building_laroque.rvt

EXISTING SITE PLAN

SCALE 1 : 500

DEVELOPMENT APPLICATION

No	Revision	Drawn	Job Manager	Project Director	Date
N	SSD SUBMISSION	LR	MD*	BM*	08.12.2017
M	SD SUBMISSION	LR	MD*	BM*	29.11.2017
L	SSD SUBMISSION	LR	MD*	BM*	24.11.2017
K	PRELIMINARY SD SUBMISSION	LR	MD*	BM*	23.11.2017
J	SCHEME DESIGN FOR APPROVAL	LR	SM*	MW*	20.09.2017
H	SD SUBMISSION	LR	SM*	MW*	31.08.2017
G	SSD SUBMISSION	LR	SM	MW	29.08.2017
F	SSD SUBMISSION	LR	SM	MW	11.08.2017

Note: * indicates signatures on original issue of drawing or last revision of drawing

0 5 10 15 20 25 m

SCALE 1:500 AT ORIGINAL SIZE

N

NSW GOVERNMENT | Education

TSA MANAGEMENT

GHDWOODHEAD

Level 15, 133 Castlereagh St Sydney NSW 2000 Australia
T 61 2 9239 7100 F 61 2 9239 7199
E sydmail@ghd.com W www.ghd.com

DO NOT SCALE

Conditions of Use.
This document may only be used by GHD's client (and any other person who GHD has agreed can use this document) for the purpose for which it was prepared and must not be used by any other person or for any other purpose.

Drawn L. ROQUE
Designer M. SLOANE
Drafting Check S. BEATON*
Design Check P. THATCHER*
Approved (Project Director)
Nominated / Responsible Architect A. MILLER
Scale 1 : 500
This Drawing must not be used for Construction unless signed as Approved

Client **NSW DEPARTMENT OF EDUCATION**
Project **NORTH KELLYVILLE NEW PRIMARY SCHOOL**
Title **LOCATION / SITE PLAN**
Original Size **A1**
Drawing No: 21-26108 - KN-SD - AR-0001
Rev: N

Plot Date: 12/12/2017 9:41:07 AM
Cad File No: C:\Users\laroque\Documents\Revit 2017 Local Files\2126108-KN-AR New Building_laroque.rvt

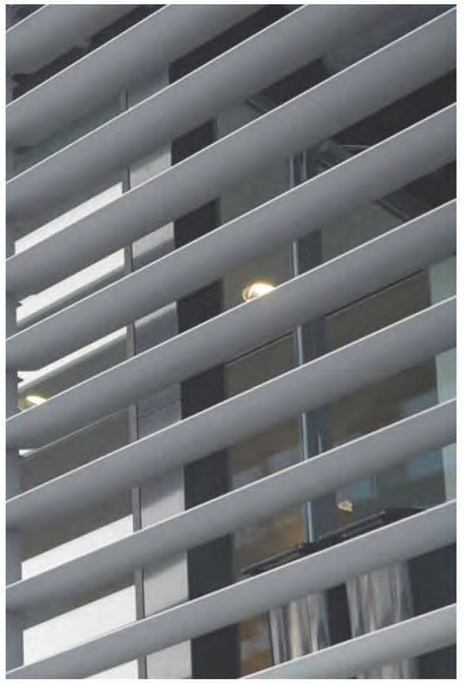

Anodised horizontal louvres to North facing homebases

Anodised vertical louvres to South, East and West homebases

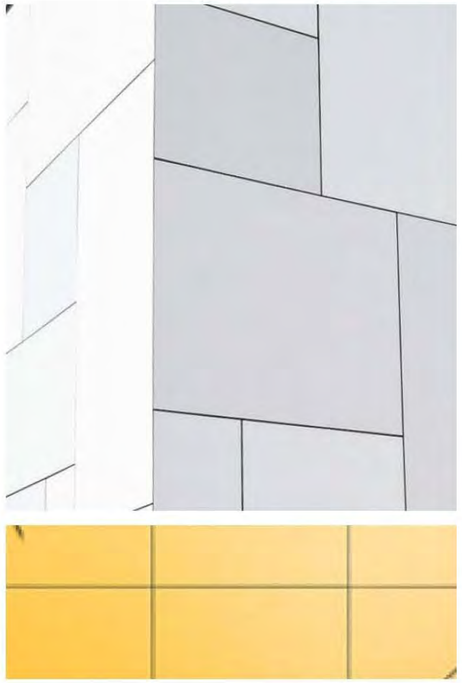

Compressed fibre cement facade cladding

Aluminium composite panel below window sills to homeases

Metal deck roofing
Colour: Colorbond Surfmist

Louvre windows to homebases

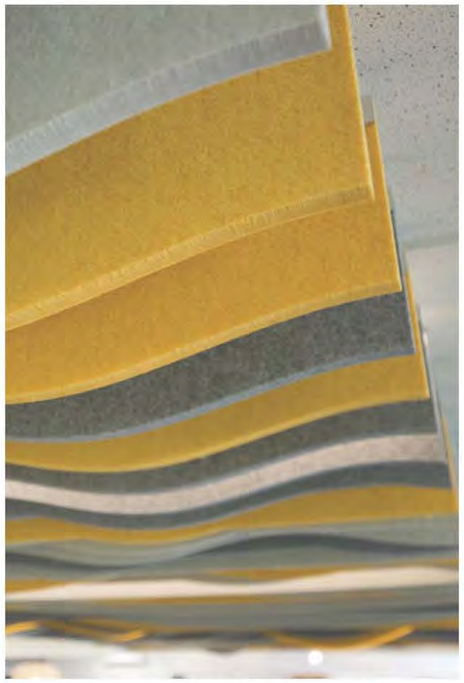

Aoustic baffle ceiling to maker spaces

Metal pan ceiling to homebases

Pinboard feature walls to homebases and breakout spaces

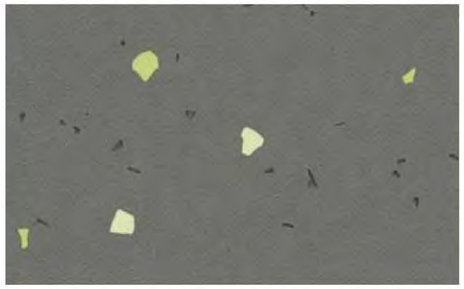

Vinyl flooring to maker spaces

Timber laminate joinery

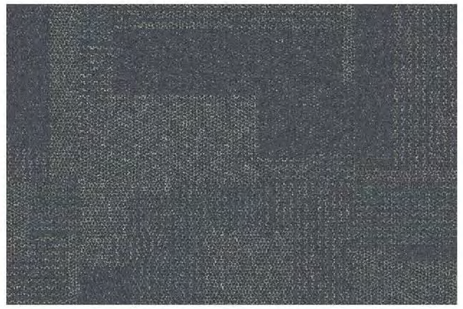

Carpet tiles to homebases

DEVELOPMENT APPLICATION

No	Revision	Drawn	Job Manager	Project Director	Date
G	SSD SUBMISSION	LR	MD*	BM*	24.11.2017
F	PRELIMINARY SD SUBMISSION	LR	MD*	BM*	23.11.2017
E	SCHEME DESIGN FOR APPROVAL	LR	MD*	BM*	20.09.2017
D	SD SUBMISSION	LR	PM*	MD*	31.08.2017
C	SSD SUBMISSION	LR	PM*	MD*	29.08.2017
B	SSD SUBMISSION	LR	MD*	MW*	11.08.2017
A	ISSUED FOR TENDER	LR	SM*	MW*	28.06.2017

Note: * indicates signatures on original issue of drawing or last revision of drawing

NSW GOVERNMENT Education

TSA MANAGEMENT

GHDWOODHEAD

Level 15, 133 Castlereagh St Sydney NSW 2000 Australia
T 61 2 9239 7100 F 61 2 9239 7199
E sydmail@ghd.com W www.ghd.com

DO NOT SCALE

Conditions of Use.
This document may only be used by GHD's client (and any other person who GHD has agreed can use this document) for the purpose for which it was prepared and must not be used by any other person or for any other purpose.

Drawn L. ROQUE
Designer M. SLOANE
Drafting Check S. BEATON*
Design Check P. THATCHER*
Approved (Project Director)
Nominated / Responsible Architect A. MILLER
Scale N T S
This Drawing must not be used for Construction unless signed as Approved

Client NSW DEPARTMENT OF EDUCATION
Project NORTH KELLYVILLE NEW PRIMARY SCHOOL
Title BUILDING FABRIC AND FINISHES SCHEDULE
Original Size A1
Drawing No: 21-26108 - KN-SD - AR-0006
Rev: G

Plot Date: 24/11/2017 7:53:41 AM
Cad File No: C:\Users\laroque\Documents\Revit 2017 Local Files\2126108-KN-AR New Building_laroque.rvt

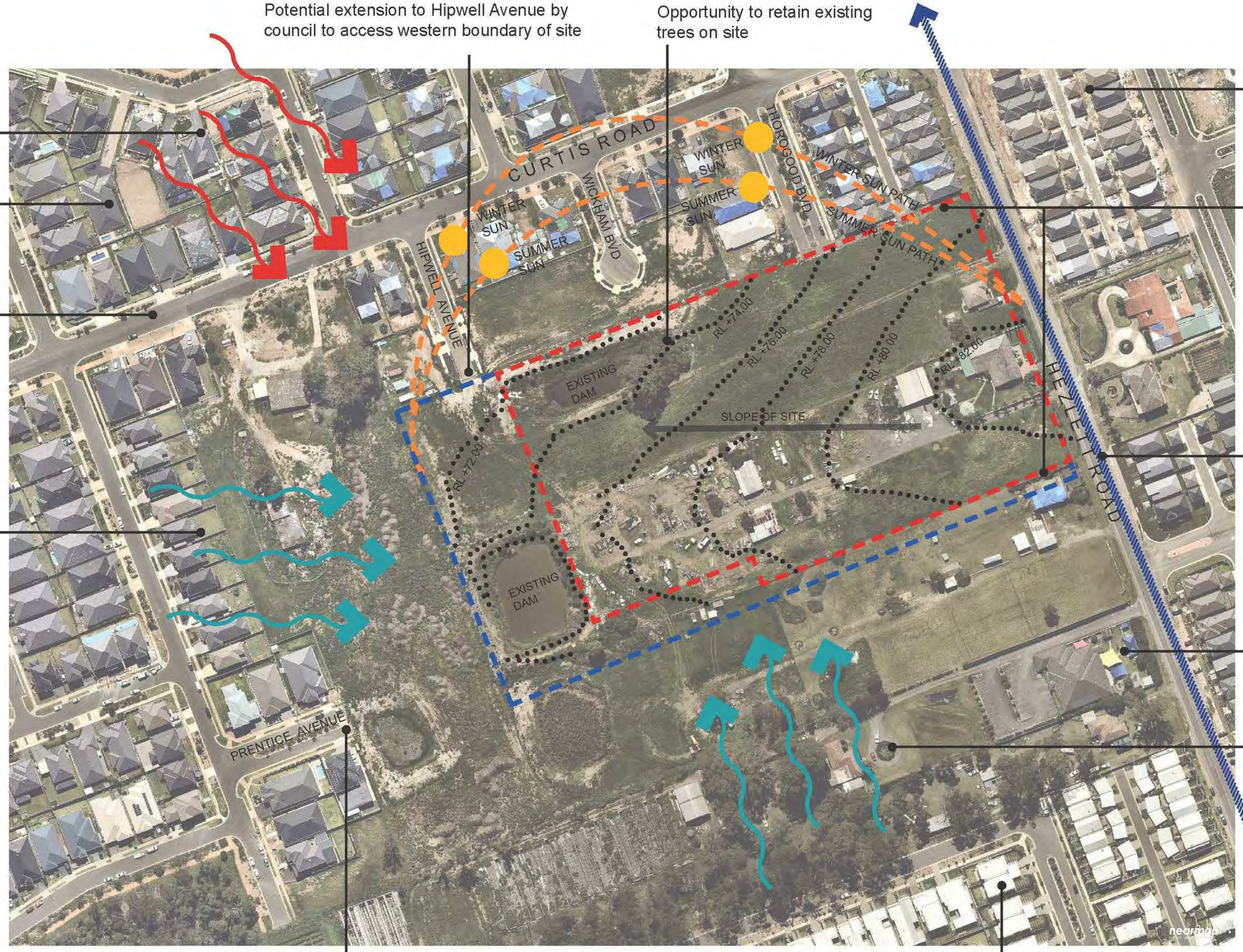

Potential extension to Hipwell Avenue by council to access western boundary of site

Opportunity to retain existing trees on site

Hot northwesterly winds in summer

Newly developed residential area

Proposed cycle path along Curtis Road

Cold westerly winds in winter

Climate average in western Sydney (degrees C)

January:	28 Max.
	16 Min.
March:	26 Max.
	16 Min.
June:	17 Max.
	6 Min.
September:	21 Max.
	8 Min.

Potential extension to Prentice Road by council to access south western corner of site

Newly developed residential area

Newly developed residential area

Potential issues of overlooking into private open space of neighbouring housing

Hezlett Road: main road connecting Kellyville North to Kellyville town centre.
Potential impacts on site: noise and pedestrian safety

Kindergarten

Cool southerly winds in summer

Approx. 40km to Sydney CBD

DEVELOPMENT APPLICATION

No	Revision	Drawn	Job Manager	Project Director	Date
H	SSD SUBMISSION	LR	MD*	BM*	24.11.2017
G	PRELIMINARY SD SUBMISSION	LR	MD*	BM*	23.11.2017
F	SCHEME DESIGN FOR APPROVAL	PH	MD*	BM*	20.09.2017
E	SD SUBMISSION	PH	PM*	MD*	31.08.2017
D	SSD SUBMISSION	PH	PM*	MD*	29.08.2017
C	SSD SUBMISSION	PH	MD*	MW*	11.08.2017
B	TENDER ADDENDUM 02	PH	MD*	MW*	28.07.2017
A	ISSUED FOR TENDER	PH	SM*	MW*	28.06.2017

Note: * indicates signatures on original issue of drawing or last revision of drawing

N

NSW GOVERNMENT Education

TSA MANAGEMENT

GHDWOODHEAD

Level 15, 133 Castlereagh St Sydney NSW 2000 Australia
T 61 2 9239 7100 F 61 2 9239 7199
E sydmail@ghd.com W www.ghd.com

DO NOT SCALE

Conditions of Use.
This document may only be used by GHD's client (and any other person who GHD has agreed can use this document) for the purpose for which it was prepared and must not be used by any other person or for any other purpose.

Drawn P. HO
Designer M. SLOANE
Drafting Check S. BEATON*
Design Check P. THATCHER*
Approved (Project Director)
Nominated / Responsible Architect A. MILLER
Scale N T S
This Drawing must not be used for Construction unless signed as Approved

Client **NSW DEPARTMENT OF EDUCATION**
Project **NORTH KELLYVILLE NEW PRIMARY SCHOOL**
Title **SITE ANALYSIS**
Original Size **A1**
Drawing No: 21-26108 - KN-SD - AR-0100 **Rev: H**

Plot Date: 23/11/2017 3:58:44 PM
Cad File No: C:\Users\laroque\Documents\Revit 2017 Local Files\2126108-KN-AR New Building_laroque.rvt

DEVELOPMENT APPLICATION

No	Revision	Drawn	Job Manager	Project Director	Date
J	SSD SUBMISSION	LR	MD*	BM*	24.11.2017
H	PRELIMINARY SD SUBMISSION	LR	MD*	BM*	23.11.2017
G	SCHEME DESIGN FOR APPROVAL	LR	PM*	MD*	20.09.2017
F	SD SUBMISSION	LR	PM*	MD*	31.08.2017
E	SSD SUBMISSION	LR	MD*	MW*	29.08.2017
D	SSD SUBMISSION	LR	SM*	MW*	11.08.2017
C	REISSUED FOR TENDER	LR	SM*	MW*	28.06.2017
B	40% SCHEME/TENDER ISSUE	LR	SM	MW	16.06.2017

Note: * indicates signatures on original issue of drawing or last revision of drawing

NSW GOVERNMENT | Education

TSA MANAGEMENT

GHDWOODHEAD

Level 15, 133 Castlereagh St Sydney NSW 2000 Australia
T 61 2 9239 7100 **F** 61 2 9239 7199
E sydmail@ghd.com **W** www.ghd.com

DO NOT SCALE

Conditions of Use.
This document may only be used by GHD's client (and any other person who GHD has agreed can use this document) for the purpose for which it was prepared and must not be used by any other person or for any other purpose.

Drawn L. ROQUE
Designer M. SLOANE
Drafting Check S. BEATON*
Design Check P. THATCHER*
Approved (Project Director)
Nominated / Responsible Architect A. MILLER
Scale N T S
This Drawing must not be used for Construction unless signed as Approved

Client **NSW DEPARTMENT OF EDUCATION**
Project **NORTH KELLYVILLE NEW PRIMARY SCHOOL**
Title **PERSPECTIVE**
Original Size **A1**
Drawing No: 21-26108 - KN-SD - AR-0500 **Rev: J**

Plot Date: 23/11/2017 3:58:48 PM
Cad File No: C:\Users\laroque\Documents\Revit 2017 Local Files\2126108-KN-AR New Building_laroque.rvt

DEVELOPMENT APPLICATION

No	Revision Note: * indicates signatures on original issue of drawing or last revision of drawing	Drawn	Job Manager	Project Director	Date
G	SSD SUBMISSION	LR	MD*	BM*	24.11.2017
F	PRELIMINARY SD SUBMISSION	LR	MD*	BM*	23.11.2017
E	SCHEME DESIGN FOR APPROVAL	LR	MD*	BM*	20.09.2017
D	SSD SUBMISSION	LR	MD*	MW*	11.08.2017
C	REISSUED FOR TENDER	LR	SM*	MW*	28.06.2017
B	40% SCHEME/TENDER ISSUE	LR	SM*	MW*	16.06.2017
A	ISSUED FOR SSD DEVELOPMENT APPLICATION	LR	SM	MW	09.06.2017

NSW GOVERNMENT | Education

TSA MANAGEMENT

GHDWOODHEAD

Level 15, 133 Castlereagh St Sydney NSW 2000 Australia
T 61 2 9239 7100 F 61 2 9239 7199
E sydmail@ghd.com W www.ghd.com

DO NOT SCALE

Conditions of Use.
This document may only be used by GHD's client (and any other person who GHD has agreed can use this document) for the purpose for which it was prepared and must not be used by any other person or for any other purpose.

Drawn L. ROQUE
Designer M. SLOANE
Drafting Check A. MACLEAN*
Design Check P. THATCHER*
Approved (Project Director)
Nominated / Responsible Architect A. MILLER
Scale N T S
This Drawing must not be used for Construction unless signed as Approved

Client **NSW DEPARTMENT OF EDUCATION**
Project **NORTH KELLYVILLE NEW PRIMARY SCHOOL**
Title **PERSPECTIVE**
Original Size **A1**
Drawing No: 21-26108 - KN-SD - AR-0501 **Rev: G**

Plot Date: 23/11/2017 3:58:51 PM
Cad File No: C:\Users\laroque\Documents\Revit 2017 Local Files\2126108-KN-AR New Building_laroque.rvt

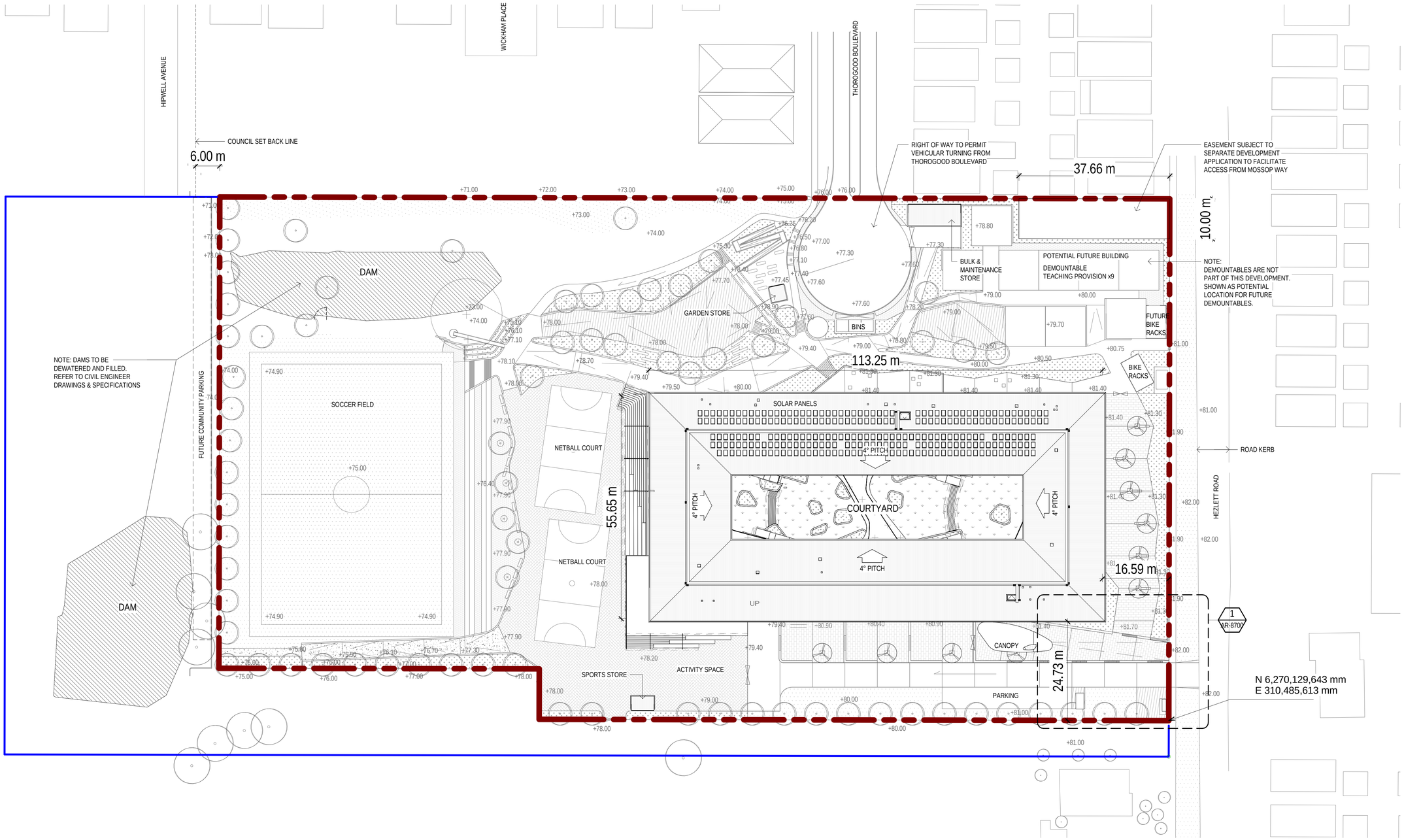

MAIN BUILDING SETOUT PLAN

SCALE 1 : 500

DEVELOPMENT APPLICATION

No	Revision	Drawn	Job Manager	Project Director	Date
L	SSD SUBMISSION	LR	MD*	BM*	24.11.2017
K	PRELIMINARY SD SUBMISSION	LR	MD*	BM*	23.11.2017
J	SCHEME DESIGN FOR APPROVAL	LR	MD*	MW*	20.09.2017
H	SD SUBMISSION	LR	MD*	MW*	31.08.2017
G	SSD SUBMISSION	LR	SM*	MW*	29.08.2017
F	SSD SUBMISSION	LR	SM*	MW*	11.08.2017
E	TENDER ADDENDUM 02	LR	SM	MW	28.07.2017
D	REISSUED FOR TENDER	LR	SM	MW	28.06.2017

Note: * indicates signatures on original issue of drawing or last revision of drawing

0 5 10 15 20 25 m
SCALE 1:500 AT ORIGINAL SIZE

NSW GOVERNMENT Education

TSA MANAGEMENT

GHDWOODHEAD
Level 15, 133 Castlereagh St Sydney NSW 2000 Australia
T 61 2 9239 7100 F 61 2 9239 7199
E sydmail@ghd.com W www.ghd.com

DO NOT SCALE

Conditions of Use.
This document may only be used by GHD's client (and any other person who GHD has agreed can use this document) for the purpose for which it was prepared and must not be used by any other person or for any other purpose.

Drawn	L. ROQUE	Designer	M. SLOANE
Drafting Check	S. BEATON*	Design Check	P. THATCHER*
Approved (Project Director)			
Nominated / Responsible Architect	A. MILLER		
Scale	1 : 500	This Drawing must not be used for Construction unless signed as Approved	

Client **NSW DEPARTMENT OF EDUCATION**
Project **NORTH KELLYVILLE NEW PRIMARY SCHOOL**
Title **MAIN BUILDING SETOUT PLAN**
Original Size **A1** Drawing No: **21-26108 - KN-SD - AR-1000** Rev: **L**

Plot Date: 23/11/2017 3:59:04 PM
Cad File No: C:\Users\laroque\Documents\Revit 2017 Local Files\2126108-KN-AR New Building_laroque.rvt

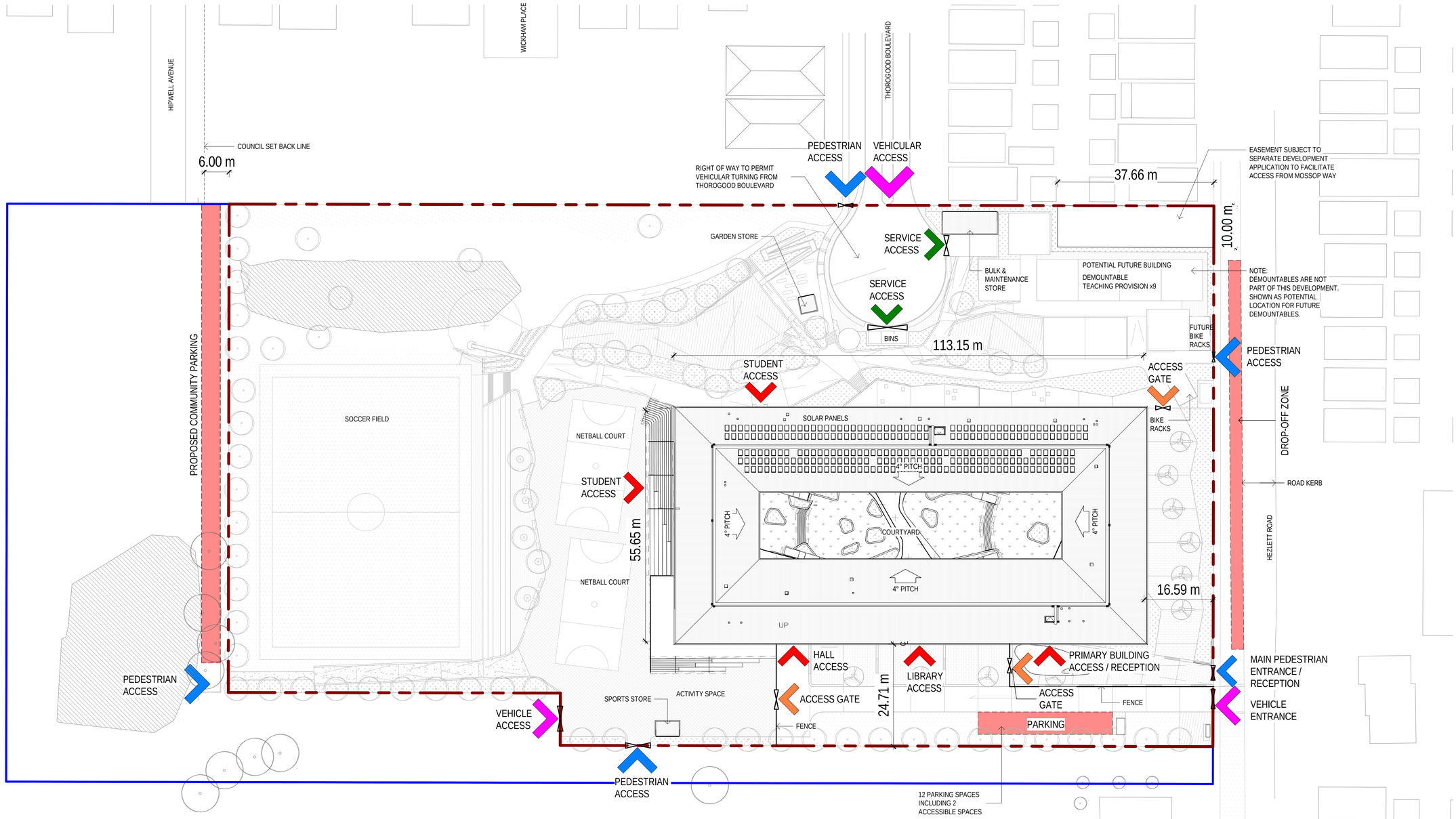

LEGEND:

- BOUNDARY PEDESTRIAN ACCESS
- BOUNDARY VEHICULAR ACCESS
- BUILDING ENTRY POINT
- INTERNAL ACCESS GATE
- SERVICE ACCESS
- PARKING

SITE PLAN - ACCESS DIAGRAM

SCALE 1 : 500

DRAWING COLOUR CODED - PRINT ALL COPIES IN COLOUR

DEVELOPMENT APPLICATION

No	Revision	Drawn	Job Manager	Project Director	Date
B	SSD SUBMISSION	LR	MD*	BM*	24.11.2017
A	PRELIMINARY SD SUBMISSION	LR	MD*	BM*	23.11.2017

Note: * indicates signatures on original issue of drawing or last revision of drawing

0 5 10 15 20 25 m
SCALE 1: 500 AT ORIGINAL SIZE

NSW GOVERNMENT | Education
TSA MANAGEMENT

GHDWOODHEAD
Level 15, 133 Castlereagh St Sydney NSW 2000 Australia
T 61 2 9239 7100 F 61 2 9239 7199
E sydmail@ghd.com W www.ghd.com

DO NOT SCALE

Conditions of Use.
This document may only be used by GHD's client (and any other person who GHD has agreed can use this document) for the purpose for which it was prepared and must not be used by any other person or for any other purpose.

Drawn L. ROQUE
Designer M. SLOANE
Drafting Check S. BEATON*
Design Check P. THATCHER*
Approved (Project Director)
Nominated / Responsible Architect A. MILLER
Scale 1 : 500
This Drawing must not be used for Construction unless signed as Approved

Client **NSW DEPARTMENT OF EDUCATION**
Project **NORTH KELLYVILLE NEW PRIMARY SCHOOL**
Title **SITE PLAN - ACCESS DIAGRAM**
Original Size **A1**
Drawing No: **21-26108 - KN-SD - AR-1100**
Rev: **B**

Plot Date: 23/11/2017 3:59:14 PM
Cad File No: C:\Users\laroque\Documents\Revit 2017 Local Files\2126108-KN-AR New Building_laroque.rvt

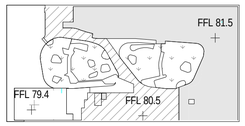

KEY PLAN

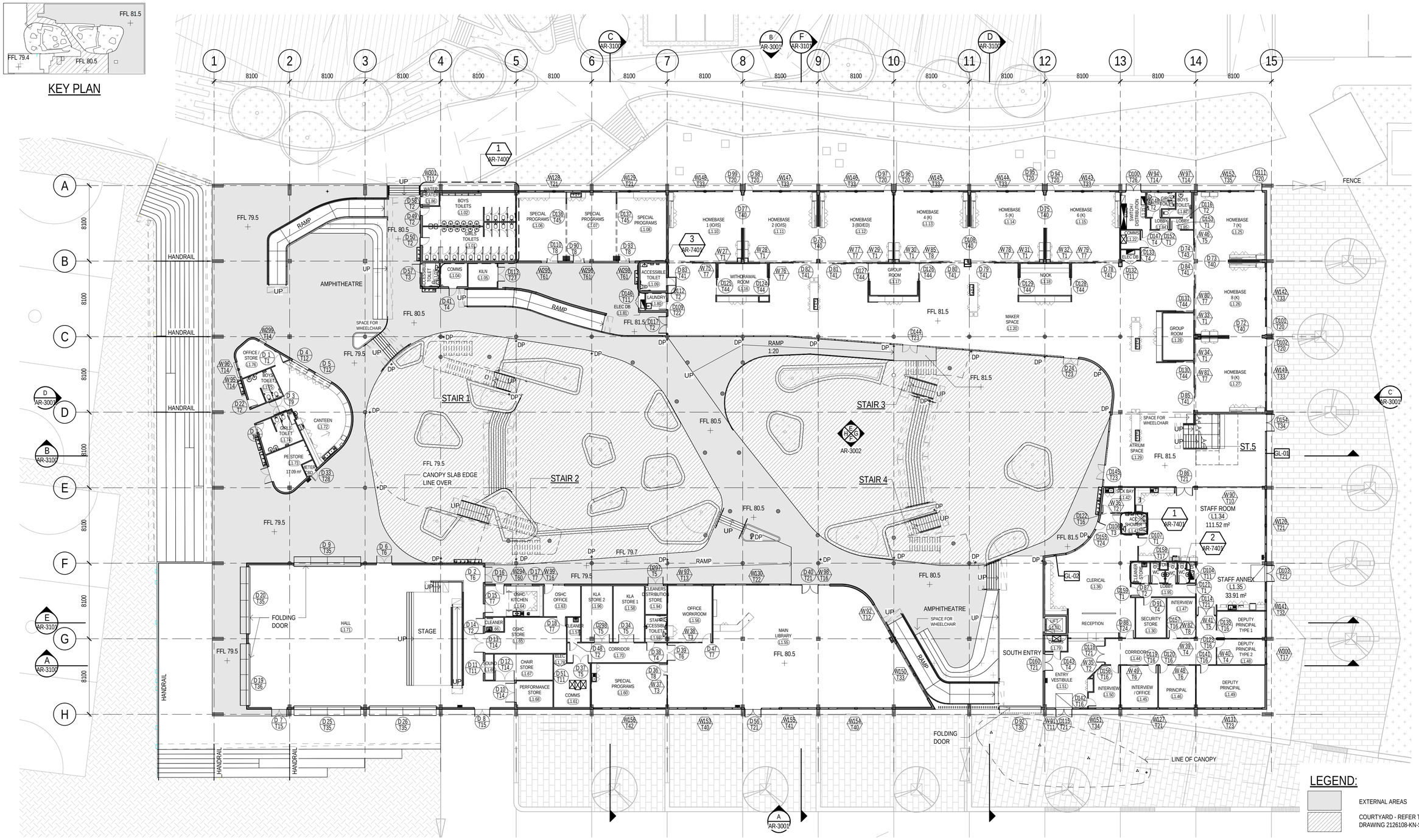

LEGEND:

EXTERNAL AREAS

COURTYARD - REFER TO LANDSCAPE DRAWING 2126108-KN-SD-LA-0003

FLOOR PLAN - LEVEL 1

SCALE 1 : 200

UNCOORDINATED WITH OTHER DISCIPLINES

DEVELOPMENT APPLICATION

No	Revision	Drawn	Job Manager	Project Director	Date
N	SSD SUBMISSION	LR	MD*	BM*	24.11.2017
M	PRELIMINARY SD SUBMISSION	LR	MD*	BM*	23.11.2017
L	SD SUBMISSION	LR	MD*	MW*	02.11.2017
K	SCHEME DESIGN FOR APPROVAL	LR	MD*	MW*	20.09.2017
J	SD SUBMISSION	LR	SM*	MW*	31.08.2017
H	SSD SUBMISSION	LR	SM*	MW*	29.08.2017
G	SSD SUBMISSION	LR	SM	MW	11.08.2017
F	TENDER ADDENDUM 02	LR	SM	MW	28.07.2017

Note: * indicates signatures on original issue of drawing or last revision of drawing

0 2000 4000 6000 8000 10000mm

SCALE 1: 200 AT ORIGINAL SIZE

NSW GOVERNMENT Education

TSA MANAGEMENT

GHDWOODHEAD

Level 15, 133 Castlereagh St Sydney NSW 2000 Australia
T 61 2 9239 7100 F 61 2 9239 7199
E sydmail@ghd.com W www.ghd.com

DO NOT SCALE

Conditions of Use.
This document may only be used by GHD's client (and any other person who GHD has agreed can use this document) for the purpose for which it was prepared and must not be used by any other person or for any other purpose.

Drawn L. ROQUE | Designer M. SLOANE
Drafting Check S. BEATON* | Design Check P. THATCHER*
Approved (Project Director)
Nominated / Responsible Architect A. MILLER
Scale As indicated — This Drawing must not be used for Construction unless signed as Approved

Client **NSW DEPARTMENT OF EDUCATION**
Project **NORTH KELLYVILLE NEW PRIMARY SCHOOL**
Title **FLOOR PLAN - LEVEL 1**
Original Size **A1** Drawing No: **21-26108 - KN-SD - AR-2000** Rev: **N**

Plot Date: 23/11/2017 3:59:23 PM
Cad File No: C:\Users\laroque\Documents\Revit 2017 Local Files\2126108-KN-AR New Building_laroque.rvt

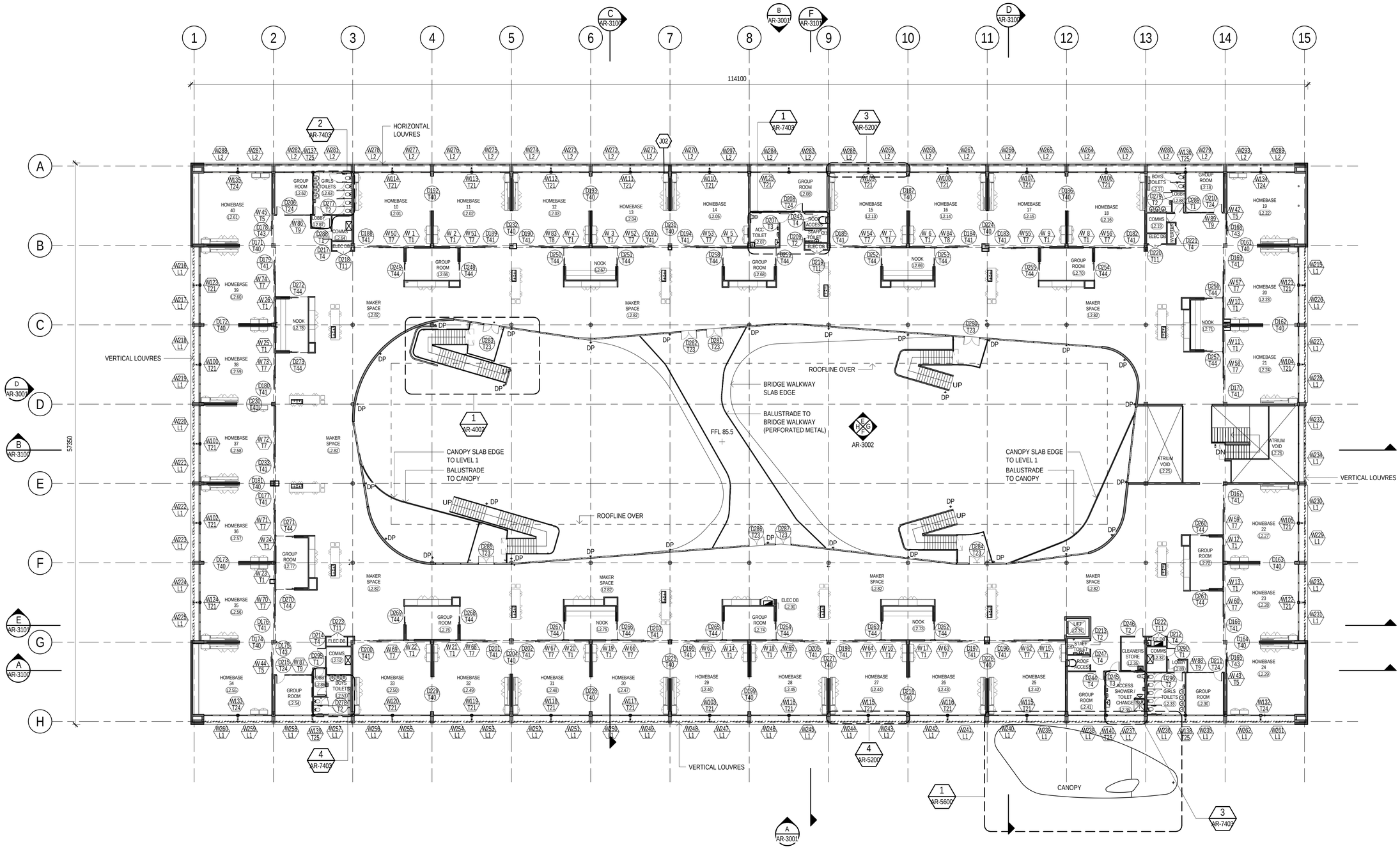

FLOOR PLAN - LEVEL 2

SCALE 1 : 200

UNCOORDINATED WITH OTHER DISCIPLINES

DEVELOPMENT APPLICATION

No	Revision	Drawn	Job Manager	Project Director	Date
N	SSD SUBMISSION	LR	MD*	BM*	24.11.2017
M	PRELIMINARY SD SUBMISSION	LR	MD*	BM*	23.11.2017
L	SD SUBMISSION	LR	MD*	MW*	02.11.2017
K	SCHEME DESIGN FOR APPROVAL	LR	MD*	MW*	20.09.2017
J	SD SUBMISSION	LR	SM*	MW*	31.08.2017
H	SSD SUBMISSION	LR	SM*	MW*	29.08.2017
G	SSD SUBMISSION	LR	SM	MW	11.08.2017
F	TENDER ADDENDUM 02	LR	SM	MW	28.07.2017

Note: * indicates signatures on original issue of drawing or last revision of drawing

0 2000 4000 6000 8000 10000mm

SCALE 1: 200 AT ORIGINAL SIZE

NSW GOVERNMENT | Education

TSA MANAGEMENT

GHDWOODHEAD

Level 15, 133 Castlereagh St Sydney NSW 2000 Australia
T 61 2 9239 7100 F 61 2 9239 7199
E sydmail@ghd.com W www.ghd.com

DO NOT SCALE

Conditions of Use.
This document may only be used by GHD's client (and any other person who GHD has agreed can use this document) for the purpose for which it was prepared and must not be used by any other person or for any other purpose.

Drawn	L. ROQUE	Designer	M. SLOANE
Drafting Check	S. BEATON*	Design Check	P. THATCHER*
Approved (Project Director)			
Nominated / Responsible Architect	A. MILLER		
Scale	1 : 200	This Drawing must not be used for Construction unless signed as Approved	

Client **NSW DEPARTMENT OF EDUCATION**

Project **NORTH KELLYVILLE NEW PRIMARY SCHOOL**

Title **FLOOR PLAN - LEVEL 2**

Original Size **A1** Drawing No: **21-26108 - KN-SD - AR-2001** Rev: **N**

Plot Date: 23/11/2017 3:59:26 PM

Cad File No: C:\Users\laroque\Documents\Revit 2017 Local Files\2126108-KN-AR New Building_laroque.rvt

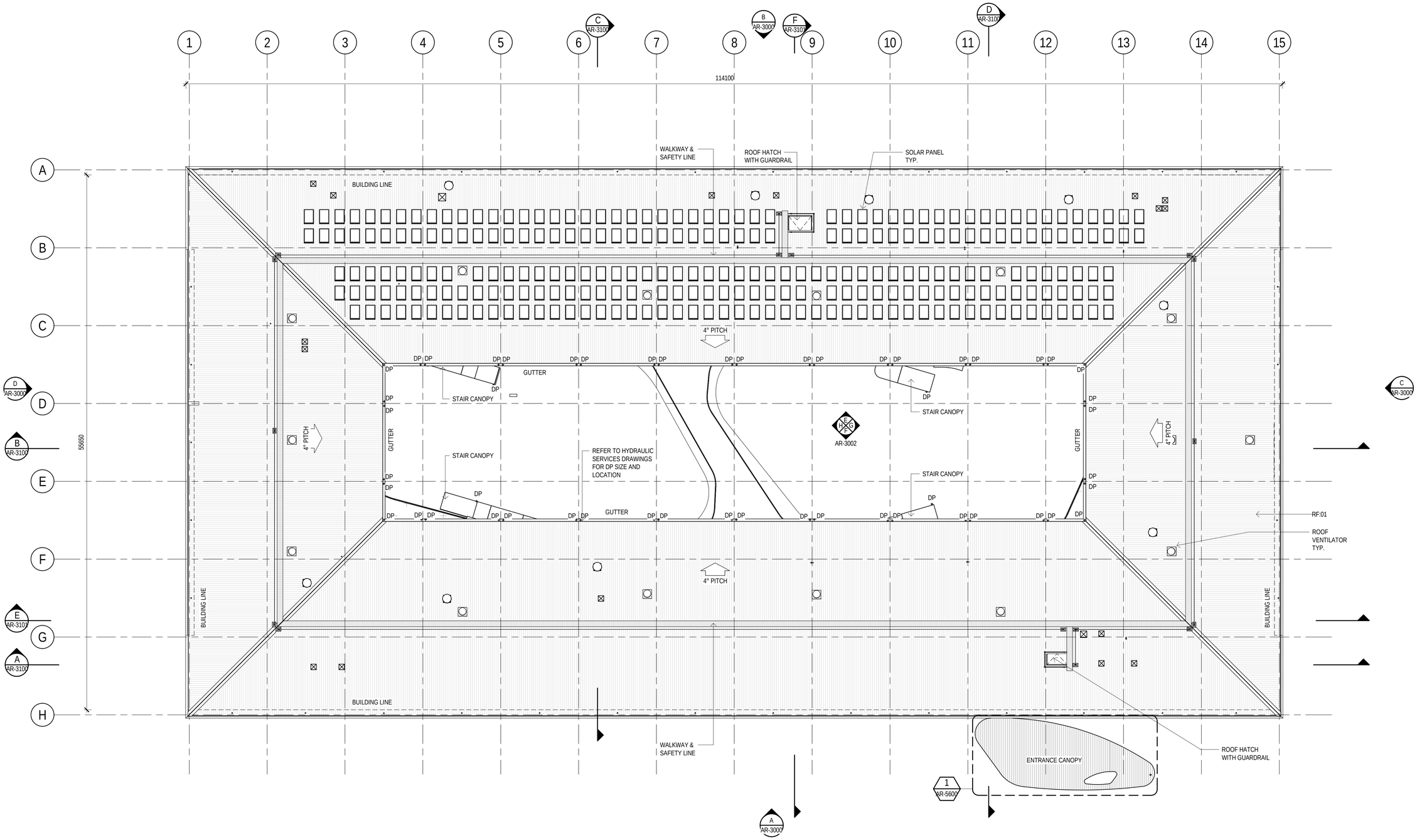

ROOF PLAN

SCALE 1 : 200

DEVELOPMENT APPLICATION

No	Revision	Drawn	Job Manager	Project Director	Date
M	SSD SUBMISSION	LR	MD*	BM*	24.11.2017
L	PRELIMINARY SD SUBMISSION	LR	MD*	BM*	23.11.2017
K	SCHEME DESIGN FOR APPROVAL	LR	MD*	MW*	20.09.2017
J	SD SUBMISSION	LR	MD*	MW*	31.08.2017
H	SSD SUBMISSION	LR	SM*	MW*	29.08.2017
G	SSD SUBMISSION	LR	SM*	MW*	11.08.2017
F	TENDER ADDENDUM 02	LR	SM	MW	28.07.2017
E	TENDER ADDENDUM 01	LR	SM	MW	21.07.2017

Note: * indicates signatures on original issue of drawing or last revision of drawing

0 2000 4000 6000 8000 10000mm
SCALE 1: 200 AT ORIGINAL SIZE

NSW GOVERNMENT Education

TSA MANAGEMENT

GHDWOODHEAD
Level 15, 133 Castlereagh St Sydney NSW 2000 Australia
T 61 2 9239 7100 F 61 2 9239 7199
E sydmail@ghd.com W www.ghd.com

DO NOT SCALE

Conditions of Use.
This document may only be used by GHD's client (and any other person who GHD has agreed can use this document) for the purpose for which it was prepared and must not be used by any other person or for any other purpose.

Drawn	L. ROQUE	Designer	M. SLOANE
Drafting Check	S. BEATON*	Design Check	P. THATCHER*
Approved (Project Director)			
Nominated / Responsible Architect	A. MILLER		
Scale	1 : 200	This Drawing must not be used for Construction unless signed as Approved	

Client **NSW DEPARTMENT OF EDUCATION**

Project **NORTH KELLYVILLE NEW PRIMARY SCHOOL**

Title **ROOF PLAN**

Original Size **A1** Drawing No: **21-26108 - KN-SD - AR-2003** Rev: **M**

Plot Date: 23/11/2017 3:59:34 PM

Cad File No: C:\Users\laroque\Documents\Revit 2017 Local Files\2126108-KN-AR New Building_laroque.rvt

ROOM SCHEDULE (STORES)

ROOM NAME	ROOM NUMBER	AREA m²	BRIEF AREA REQUIREMENT m²
MAINTENANCE STORE	ST.02	32.50	30
GARDEN STORE	ST.03	13.35	13
BULK STORE	ST.01	32.40	32
SPORTS STORE	ST.04	17.75	17
Grand total: 4		96.00	

ROOM SCHEDULE (LEVEL 1)

ROOM NAME	ROOM NUMBER	AREA m²	BRIEF AREA REQUIREMENT m²
GIRLS TOILETS	L1.01	38.12	
BOYS TOILETS	L1.02	31.00	
ACCESSIBLE TOILET	L1.03	4.60	
COMMS	L1.04	7.34	4
KILN	L1.05	8.16	6
SPECIAL PROGRAMS	L1.06	38.94	38 WITH STORE
SPECIAL PROGRAMS	L1.07	39.01	38 WITH STORE
SPECIAL PROGRAMS	L1.08	38.94	38 WITH STORE
ACCESSIBLE TOILET	L1.09	8.27	
HOMEBASE 1 (IO/IS)	L1.10	58.88	60
HOMEBASE 2 (IO/IS)	L1.11	58.69	60
HOMEBASE 3 (BD/ED)	L1.12	59.30	60
HOMEBASE 4 (K)	L1.13	59.15	60
HOMEBASE 5 (K)	L1.14	58.77	60
HOMEBASE 6 (K)	L1.15	59.32	60
WITHDRAWAL ROOM	L1.16	17.89	9 (SHARED x2)
GROUP ROOM	L1.17	17.22	9
NOOK	L1.18	17.89	9 (18) x2
MAKER SPACE	L1.20	497.96	
ELEC SWITCH / DISTRIBUTION	L1.21	11.07	
COMMS	L1.22	4.10	
ELEC DB	L1.23	2.26	
GIRLS TOILET	L1.24	6.76	
HOMEBASE 7 (K)	L1.25	54.88	60
HOMEBASE 8 (K)	L1.26	59.01	60
HOMEBASE 9 (K)	L1.27	59.98	60
GROUP ROOM	L1.28	16.61	
ATRIUM SPACE	L1.29	133.21	
SECURITY STORE	L1.30	14.00	14
CLEANER STORE	L1.32	4.39	3
ELEC DB	L1.33	0.92	
STAFF ROOM	L1.34	111.52	99
STAFF ANNEX	L1.35	33.91	46
CLERICAL	L1.36	94.40	74
WC	L1.39	2.77	5
WC	L1.40	2.37	
WC	L1.41	2.37	
SICK BAY	L1.42	9.20	9
STAFF ACC SHOWER	L1.43	5.54	5.5
CORRIDOR	L1.44	37.96	
INTERVIEW / OFFICE	L1.45	17.79	17
PRINCIPAL	L1.46	17.79	17
INTERVIEW	L1.47	13.13	13
DEPUTY PRINCIPAL TYPE 2	L1.48	13.99	13
DEPUTY PRINCIPAL	L1.49	32.87	26
INTERVIEW	L1.50	13.07	13
ENTRY VESTIBULE	L1.51	37.97	22
LIFT	L1.52	4.21	
MAIN LIBRARY	L1.55	289.55	290
OFFICE WORKROOM	L1.56	28.40	27
CLEANER	L1.57	3.74	3
KLA STORE 1	L1.58	20.02	20
STAFF ACCESSIBLE TOILET	L1.59	6.60	
SPECIAL PROGRAMS	L1.60	38.29	38 WITH STORE
COMMS	L1.61	18.27	
STORE	L1.62	0.61	
OSHC OFFICE	L1.63	13.01	13
OSHC KITCHEN	L1.64	20.18	20
OSHC STORE	L1.65	30.14	30
CLEANER	L1.66	3.00	3
CHAIR STORE	L1.67	17.41	15
PERFORMANCE STORE	L1.68	11.05	11
SOUND	L1.69	2.50	2
CORRIDOR	L1.70	22.41	
HALL	L1.71	393.70	370
CANTEEN	L1.72	53.71	54
PE STORE	L1.73	17.09	17
GIRLS TOILET	L1.74	14.19	
BOYS TOILET	L1.75	10.66	
OFFICE / STORE	L1.76	13.20	13
ELEC	L1.78	1.20	
COMMS	L1.79	4.08	4
LAUNDRY	L1.80	4.17	8
ELEC DB	L1.81	1.14	
BOYS TOILET	L1.82	5.65	
LOBBY	L1.84	2.36	
LOBBY	L1.85	2.95	
WATER HEATER	L1.86	2.49	
METER CBD	L1.90	1.51	
DEPUTY PRINCIPAL TYPE 1	L1.93	14.74	13
CLEANERS DISTRIBUTION STORE	L1.94	7.01	
LOBBY	L1.95	9.66	
KLA STORE 2	L1.96	20.02	20
Grand total: 83		3042.22	

ROOM SCHEDULE (LEVEL 2)

ROOM NAME	ROOM NUMBER	AREA m²	BRIEF AREA REQUIREMENT m²
HOMEBASE 10	L2.01	59.10	60
HOMEBASE 11	L2.02	58.91	60
HOMEBASE 12	L2.03	58.77	60
HOMEBASE 13	L2.04	58.91	60
HOMEBASE 14	L2.05	59.18	60
ACC TOILET	L2.07	9.98	5.5
GROUP ROOM	L2.08	30.54	9
ROOF ACCESS	L2.09	3.62	
STAFF TOILET	L2.10	3.15	5
ELEC DB	L2.12	1.38	
HOMEBASE 15	L2.13	59.10	60
HOMEBASE 16	L2.14	58.77	60
HOMEBASE 17	L2.15	58.91	60
HOMEBASE 18	L2.16	59.10	60
BOYS TOILETS	L2.17	12.42	
GROUP ROOM	L2.18	15.21	9
COMMS	L2.19	4.00	4
ELEC DB	L2.20	2.00	
INVERTER	L2.21	1.68	
HOMEBASE 19	L2.22	58.34	60
HOMEBASE 20	L2.23	58.78	60
HOMEBASE 21	L2.24	59.76	60
ATRIUM VOID	L2.25	40.38	
ATRIUM VOID	L2.26	59.56	
HOMEBASE 22	L2.27	59.30	60
HOMEBASE 23	L2.28	59.08	60
HOMEBASE 24	L2.29	58.43	60
GROUP ROOM	L2.30	16.16	9
ELEC DB	L2.31	1.54	
COMMS	L2.32	5.12	4
GIRLS TOILETS	L2.33	16.24	
CLEANERS STORE	L2.35	8.24	7
ACCESS SHOWER / TOILET CHANGE	L2.36	17.06	
LIFT	L2.37	4.21	
STAFF TOILET	L2.39	3.72	5
ROOF ACCESS	L2.40	3.60	
GROUP ROOM	L2.41	16.64	9
HOMEBASE 25	L2.42	59.06	60
HOMEBASE 26	L2.43	58.86	60
HOMEBASE 27	L2.44	58.92	60
HOMEBASE 28	L2.45	58.91	60
HOMEBASE 29	L2.46	58.91	60
HOMEBASE 30	L2.47	58.91	60
HOMEBASE 31	L2.48	58.92	60
HOMEBASE 32	L2.49	58.92	60
HOMEBASE 33	L2.50	60.14	60
ELEC DB	L2.51	1.93	
COMMS	L2.52	7.09	4
BOYS TOILETS	L2.53	12.32	
GROUP ROOM	L2.54	15.21	9
HOMEBASE 34	L2.55	58.38	60
HOMEBASE 35	L2.56	59.11	60
HOMEBASE 36	L2.57	59.05	60
HOMEBASE 37	L2.58	59.09	60
HOMEBASE 38	L2.59	59.11	60
HOMEBASE 39	L2.60	59.08	60
HOMEBASE 40	L2.61	58.38	60
GROUP ROOM	L2.62	16.16	9
GIRLS TOILETS	L2.63	16.47	
COMMS	L2.64	5.12	4
ELEC DB	L2.65	1.76	
GROUP ROOM	L2.66	17.26	
NOOK	L2.67	16.61	9
GROUP ROOM	L2.68	17.27	9
NOOK	L2.69	16.61	9
GROUP ROOM	L2.70	17.26	9
NOOK	L2.71	17.27	9
GROUP ROOM	L2.72	17.92	9
NOOK	L2.73	17.25	9
GROUP ROOM	L2.74	17.25	9
NOOK	L2.75	17.25	9
GROUP ROOM	L2.76	17.92	9
GROUP ROOM	L2.77	16.61	9
NOOK	L2.78	17.27	9
MAKER SPACE	L2.82	1872.08	
LOBBY	L2.86	3.35	
LOBBY	L2.87	2.42	
LOBBY	L2.88	2.74	
LOBBY	L2.89	2.42	
ELEC DB	L2.90	0.67	
Grand total: 80		4288.16	

UNCOORDINATED WITH OTHER DISCIPLINES

DEVELOPMENT APPLICATION

No	Revision	Drawn	Job Manager	Project Director	Date
N	SSD SUBMISSION	LR	MD*	BM*	24.11.2017
M	PRELIMINARY SD SUBMISSION	LR	MD*	BM*	23.11.2017
L	SD SUBMISSION	LR	MD*	MW*	02.11.2017
K	SCHEME DESIGN FOR APPROVAL	LR	MD*	MW*	20.09.2017
J	SD SUBMISSION	LR	SM*	MW*	31.08.2017
H	SSD SUBMISSION	LR	SM*	MW*	29.08.2017
G	SSD SUBMISSION	LR	SM	MW	11.08.2017
F	TENDER ADDENDUM 02	LR	SM	MW	28.07.2017

Note: * indicates signatures on original issue of drawing or last revision of drawing

0 2000 4000 6000 8000 10000mm
SCALE 1: 200 AT ORIGINAL SIZE

NSW GOVERNMENT Education
TSA MANAGEMENT

GHDWOODHEAD
Level 15, 133 Castlereagh St Sydney NSW 2000 Australia
T 61 2 9239 7100 F 61 2 9239 7199
E sydmail@ghd.com W www.ghd.com

DO NOT SCALE
Conditions of Use.
This document may only be used by GHD's client (and any other person who GHD has agreed can use this document) for the purpose for which it was prepared and must not be used by any other person or for any other purpose.

Drawn L. ROQUE
Designer M. SLOANE
Drafting Check S. BEATON*
Design Check P. THATCHER*
Approved (Project Director)
Nominated / Responsible Architect A. MILLER
Scale
This Drawing must not be used for Construction unless signed as Approved

Client NSW DEPARTMENT OF EDUCATION
Project NORTH KELLYVILLE NEW PRIMARY SCHOOL
Title ROOM SCHEDULE
Original Size A1
Drawing No: 21-26108 - KN-SD - AR-2010
Rev: N

Plot Date: 23/11/2017 3:59:34 PM
Cad File No: C:\Users\laroque\Documents\Revit 2017 Local Files\2126108-KN-AR New Building_laroque.rvt

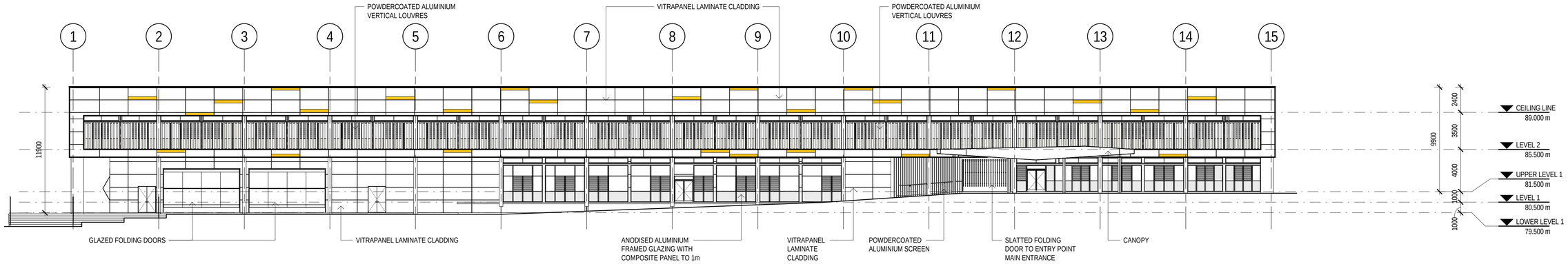

A / AR-2000 SOUTH ELEVATION
SCALE 1 : 200

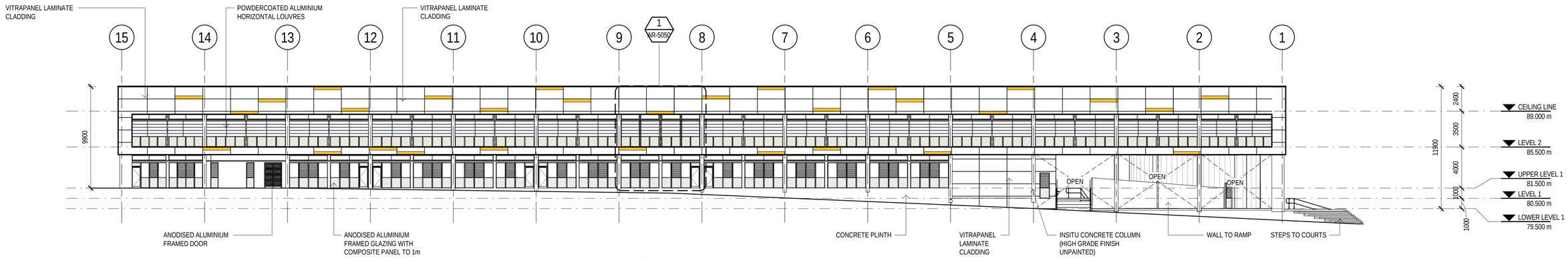

B / AR-2000 NORTH ELEVATION
SCALE 1 : 200

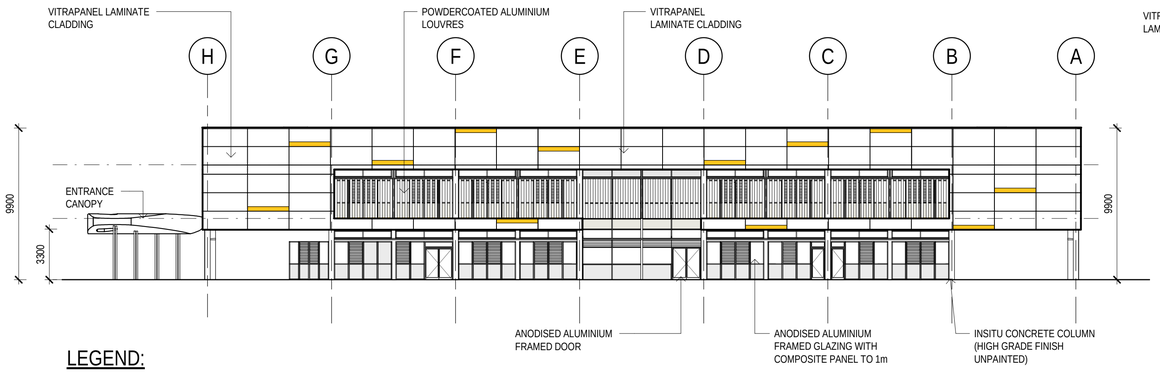

C / AR-2000 EAST ELEVATION
SCALE 1 : 200

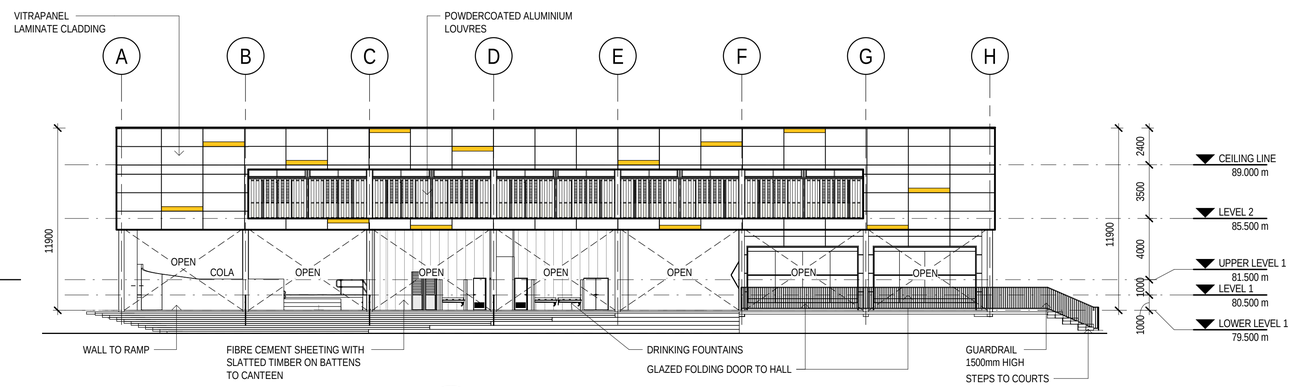

D / AR-2000 WEST ELEVATION
SCALE 1 : 200

LEGEND:

- VITRAPANEL F168 TYLDESLEY
- VITRAPANEL L079 RICH YELLOW

GLAZING - REFER TO DRG. 21-26108-KN-SD-AR-3001

DRAWING COLOUR CODED - PRINT ALL COPIES IN COLOUR

DEVELOPMENT APPLICATION

No	Revision	Drawn	Job Manager	Project Director	Date
L	SSD SUBMISSION	LR	MD*	BM*	24.11.2017
K	PRELIMINARY SD SUBMISSION	LR	MD*	BM*	23.11.2017
J	SCHEME DESIGN FOR APPROVAL	LR	MD*	MW*	20.09.2017
H	SD SUBMISSION	LR	MD*	MW*	31.08.2017
G	SSD SUBMISSION	LR	SM*	MW*	29.08.2017
F	SSD SUBMISSION	LR	SM*	MW*	11.08.2017
E	TENDER ADDENDUM 02	LR	SM	MW	28.07.2017
D	REISSUED FOR TENDER	LR	SM	MW	28.06.2017

Note: * indicates signatures on original issue of drawing or last revision of drawing

0 2000 4000 6000 8000 10000mm
SCALE 1:200 AT ORIGINAL SIZE

NSW GOVERNMENT Education
TSA MANAGEMENT

GHDWOODHEAD
Level 15, 133 Castlereagh St Sydney NSW 2000 Australia
T 61 2 9239 7100 F 61 2 9239 7199
E sydmail@ghd.com W www.ghd.com

DO NOT SCALE

Conditions of Use.
This document may only be used by GHD's client (and any other person who GHD has agreed can use this document) for the purpose for which it was prepared and must not be used by any other person or for any other purpose.

Drawn L. ROQUE
Designer M. SLOANE
Drafting Check S. BEATON*
Design Check P. THATCHER*
Approved (Project Director)
Nominated / Responsible Architect A. MILLER
Scale 1 : 200
This Drawing must not be used for Construction unless signed as Approved

Client **NSW DEPARTMENT OF EDUCATION**
Project **NORTH KELLYVILLE NEW PRIMARY SCHOOL**
Title **BUILDING ELEVATIONS - WITH LOUVRES**
Original Size **A1**
Drawing No: **21-26108 - KN-SD - AR-3000**
Rev: **L**

Plot Date: 23/11/2017 3:59:43 PM
Cad File No: C:\Users\laroque\Documents\Revit 2017 Local Files\2126108-KN-AR New Building_laroque.rvt

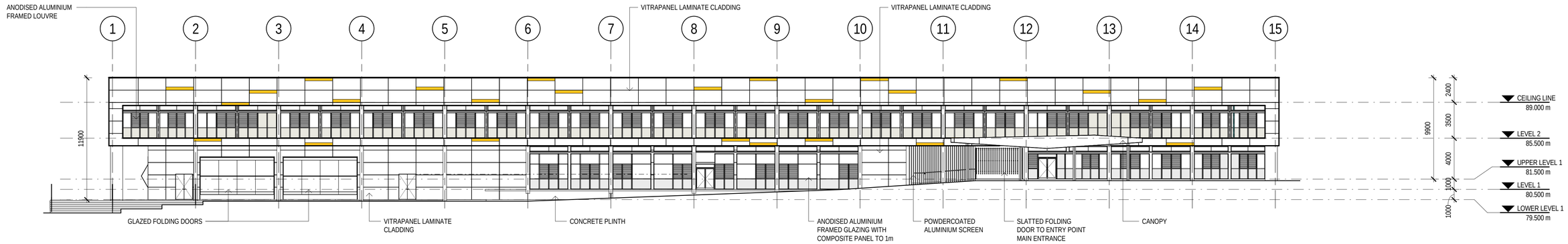

A / AR-2000 SOUTH ELEVATION
SCALE 1 : 200

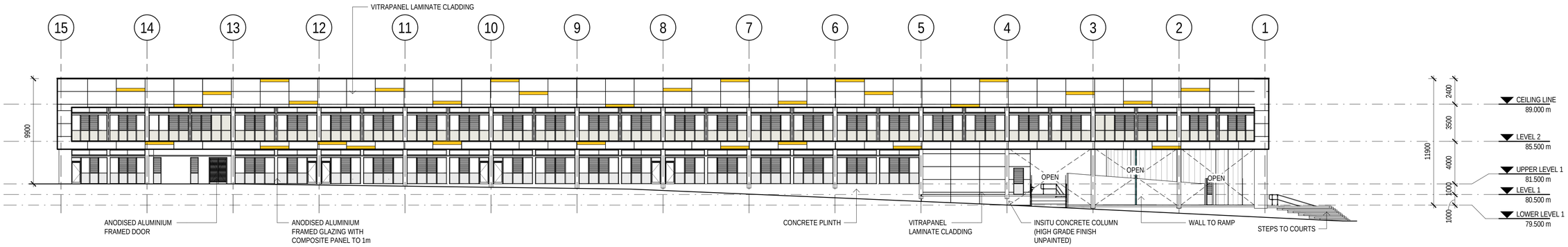

B / AR-2000 NORTH ELEVATION
SCALE 1 : 200

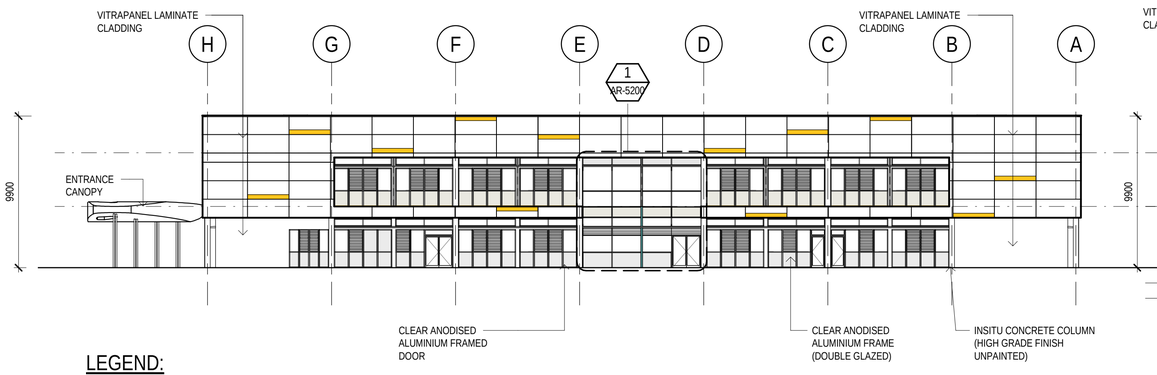

C / AR-2000 EAST ELEVATION
SCALE 1 : 200

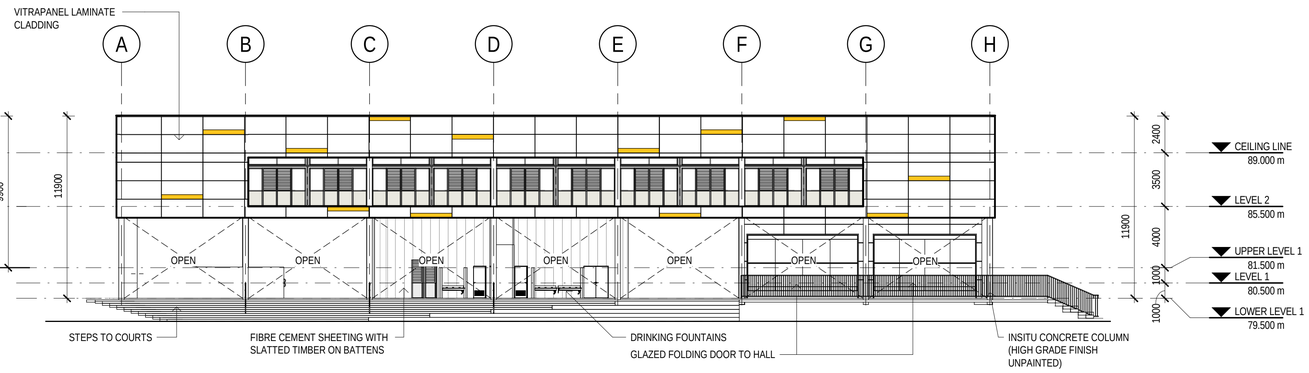

D / AR-2000 WEST ELEVATION
SCALE 1 : 200

LEGEND:

- VITRAPANEL F168 TYLDESLEY
- VITRAPANEL L079 RICH YELLOW

DRAWING COLOUR CODED - PRINT ALL COPIES IN COLOUR

DEVELOPMENT APPLICATION

No	Revision	Drawn	Job Manager	Project Director	Date
L	SSD SUBMISSION	LR	MD*	BM*	24.11.2017
K	PRELIMINARY SD SUBMISSION	LR	MD*	BM*	23.11.2017
J	SCHEME DESIGN FOR APPROVAL	LR	MD*	MW*	20.09.2017
H	SD SUBMISSION	LR	MD*	MW*	31.08.2017
G	SSD SUBMISSION	LR	SM*	MW*	29.08.2017
F	SSD SUBMISSION	LR	SM*	MW*	11.08.2017
E	TENDER ADDENDUM 02	LR	SM	MW	28.07.2017
D	REISSUED FOR TENDER	LR	SM	MW	28.06.2017

Note: * indicates signatures on original issue of drawing or last revision of drawing

0 2000 4000 6000 8000 10000mm
SCALE 1: 200 AT ORIGINAL SIZE

NSW GOVERNMENT Education

TSA MANAGEMENT

GHDWOODHEAD
Level 15, 133 Castlereagh St Sydney NSW 2000 Australia
T 61 2 9239 7100 F 61 2 9239 7199
E sydmail@ghd.com W www.ghd.com

DO NOT SCALE

Conditions of Use.
This document may only be used by GHD's client (and any other person who GHD has agreed can use this document) for the purpose for which it was prepared and must not be used by any other person or for any other purpose.

Drawn L. ROQUE
Designer M. SLOANE
Drafting Check S. BEATON*
Design Check P. THATCHER*
Approved (Project Director)
Nominated / Responsible Architect A. MILLER
Scale 1 : 200
This Drawing must not be used for Construction unless signed as Approved

Client NSW DEPARTMENT OF EDUCATION
Project NORTH KELLYVILLE NEW PRIMARY SCHOOL
Title BUILDING ELEVATIONS - WITHOUT LOUVRES
Original Size A1
Drawing No: 21-26108 - KN-SD - AR-3001
Rev: L

Plot Date: 23/11/2017 3:59:52 PM
Cad File No: C:\Users\laroque\Documents\Revit 2017 Local Files\2126108-KN-AR New Building_laroque.rvt

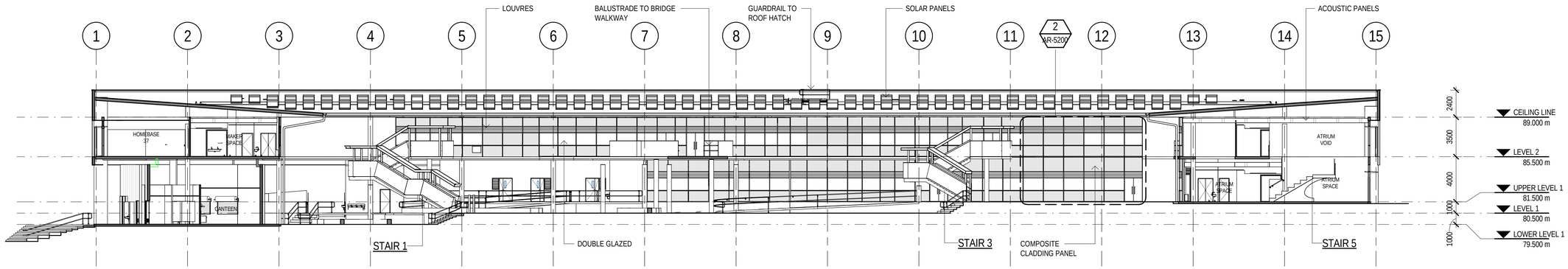

E AR-2000 COURTYARD ELEVATION - NORTH
SCALE 1 : 200

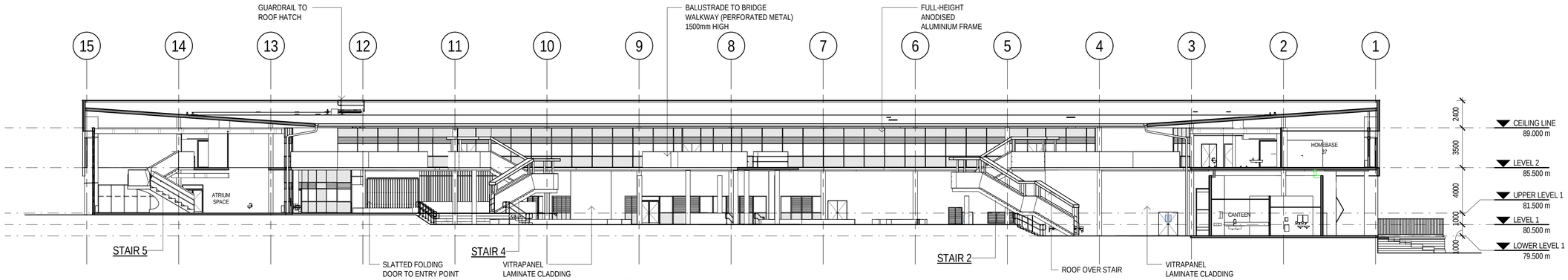

F AR-2000 COURTYARD ELEVATION - SOUTH
SCALE 1 : 200

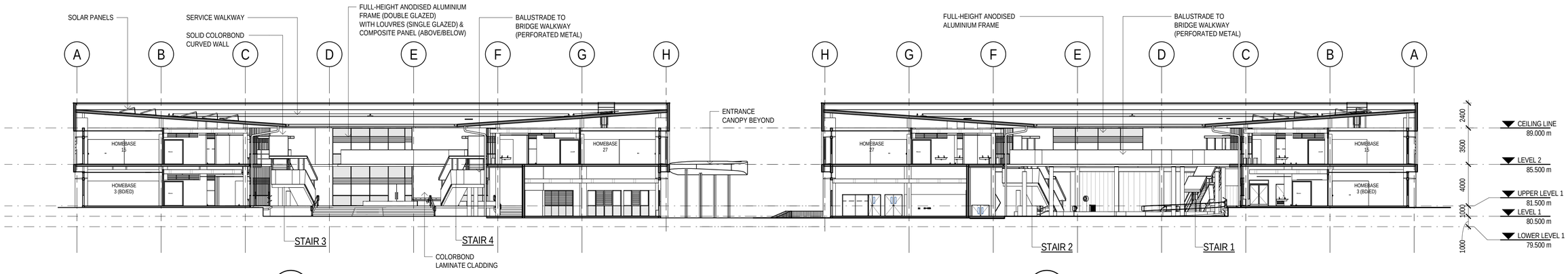

G AR-2000 COURTYARD ELEVATION - EAST
SCALE 1 : 200

H AR-2000 COURTYARD ELEVATION - WEST
SCALE 1 : 200

DEVELOPMENT APPLICATION

No	Revision	Drawn	Job Manager	Project Director	Date
L	SSD SUBMISSION	LR	MD*	BM*	24.11.2017
K	PRELIMINARY SD SUBMISSION	LR	MD*	BM*	23.11.2017
J	SCHEME DESIGN FOR APPROVAL	LR	MD*	MW*	20.09.2017
H	SD SUBMISSION	LR	MD*	MW*	31.08.2017
G	SSD SUBMISSION	LR	MD*	MW*	29.08.2017
F	SSD SUBMISSION	LR	SM*	MW*	11.08.2017
E	TENDER ADDENDUM 02	LR	SM*	MW*	28.07.2017
D	TENDER ADDENDUM 01	LR	SM	MW	21.07.2017

Note: * indicates signatures on original issue of drawing or last revision of drawing

0 2000 4000 6000 8000 10000mm
SCALE 1: 200 AT ORIGINAL SIZE

NSW GOVERNMENT Education
TSA MANAGEMENT

GHDWOODHEAD
Level 15, 133 Castlereagh St Sydney NSW 2000 Australia
T 61 2 9239 7100 F 61 2 9239 7199
E sydmail@ghd.com W www.ghd.com

DO NOT SCALE

Conditions of Use.
This document may only be used by GHD's client (and any other person who GHD has agreed can use this document) for the purpose for which it was prepared and must not be used by any other person or for any other purpose.

Drawn L. ROQUE
Designer M. SLOANE
Drafting Check S. BEATON*
Design Check P. THATCHER*
Approved (Project Director)
Nominated / Responsible Architect A. MILLER
Scale 1 : 200
This Drawing must not be used for Construction unless signed as Approved

Client **NSW DEPARTMENT OF EDUCATION**
Project **NORTH KELLYVILLE NEW PRIMARY SCHOOL**
Title **COURTYARD ELEVATIONS**
Original Size **A1**
Drawing No: 21-26108 - KN-SD - AR-3002 **Rev: L**

Plot Date: 23/11/2017 4:00:01 PM
Cad File No: C:\Users\laroque\Documents\Revit 2017 Local Files\2126108-KN-AR New Building_laroque.rvt

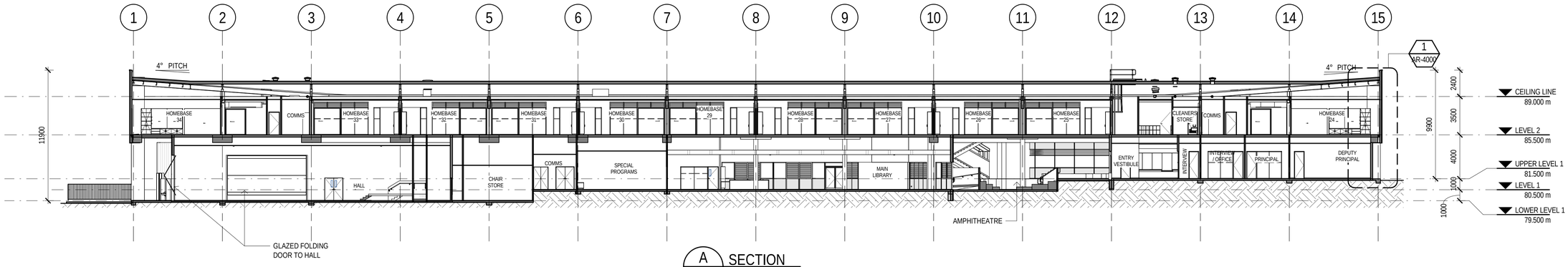

A AR-2000 SECTION
SCALE 1 : 200

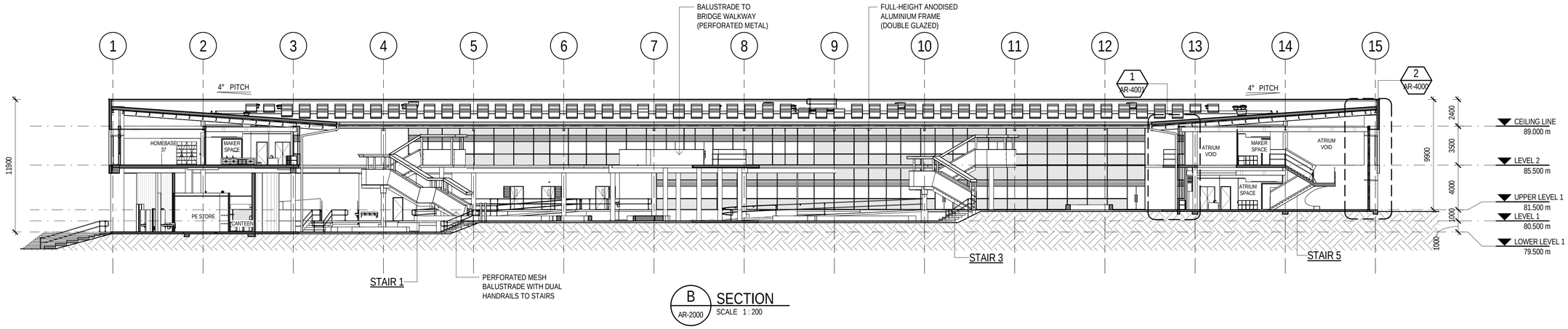

B AR-2000 SECTION
SCALE 1 : 200

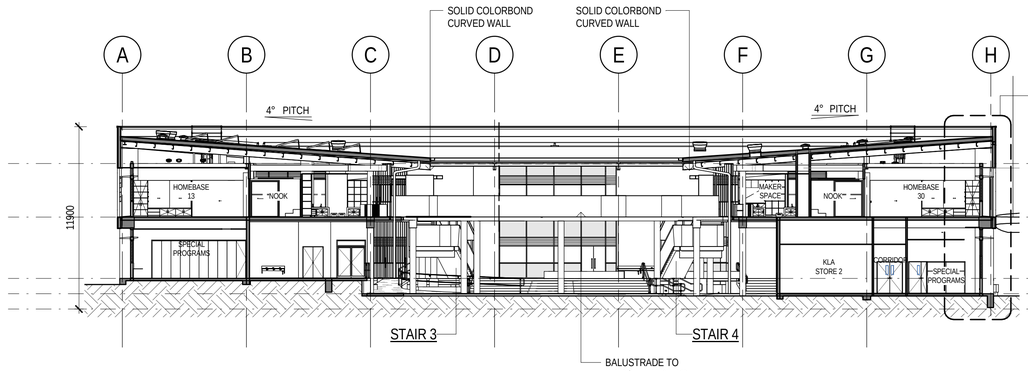

C AR-2000 SECTION
SCALE 1 : 200

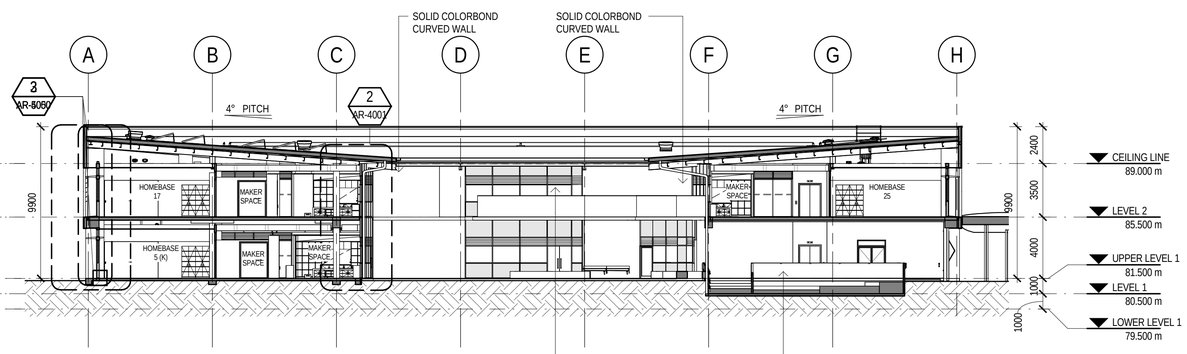

D AR-2000 SECTION
SCALE 1 : 200

UNCOORDINATED WITH OTHER DISCIPLINES

DEVELOPMENT APPLICATION

No	Revision	Drawn	Job Manager	Project Director	Date
N	SSD SUBMISSION	LR	MD*	BM*	24.11.2017
M	PRELIMINARY SD SUBMISSION	LR	MD*	BM*	23.11.2017
L	SD SUBMISSION	LR	MD*	MW*	02.11.2017
K	SCHEME DESIGN FOR APPROVAL	LR	MD*	MW*	20.09.2017
J	SD SUBMISSION	LR	SM*	MW*	31.08.2017
H	SSD SUBMISSION	LR	SM*	MW*	29.08.2017
G	SSD SUBMISSION	LR	SM	MW	11.08.2017
F	TENDER ADDENDUM 02	LR	SM	MW	28.07.2017

Note: * indicates signatures on original issue of drawing or last revision of drawing

0 2000 4000 6000 8000 10000mm
SCALE 1: 200 AT ORIGINAL SIZE

NSW GOVERNMENT Education
TSA MANAGEMENT

GHDWOODHEAD
Level 15, 133 Castlereagh St Sydney NSW 2000 Australia
T 61 2 9239 7100 F 61 2 9239 7199
E sydmail@ghd.com W www.ghd.com

DO NOT SCALE

Conditions of Use.
This document may only be used by GHD's client (and any other person who GHD has agreed can use this document) for the purpose for which it was prepared and must not be used by any other person or for any other purpose.

Drawn L. ROQUE
Designer M. SLOANE
Drafting Check S. BEATON*
Design Check P. THATCHER*
Approved (Project Director)
Nominated / Responsible Architect A. MILLER
Scale 1 : 200
This Drawing must not be used for Construction unless signed as Approved

Client **NSW DEPARTMENT OF EDUCATION**
Project **NORTH KELLYVILLE NEW PRIMARY SCHOOL**
Title **BUILDING SECTIONS**
Original Size **A1**
Drawing No: 21-26108 - KN-SD - AR-3100 **Rev: N**

Plot Date: 23/11/2017 4:00:12 PM
Cad File No: C:\Users\laroque\Documents\Revit 2017 Local Files\2126108-KN-AR New Building_laroque.rvt

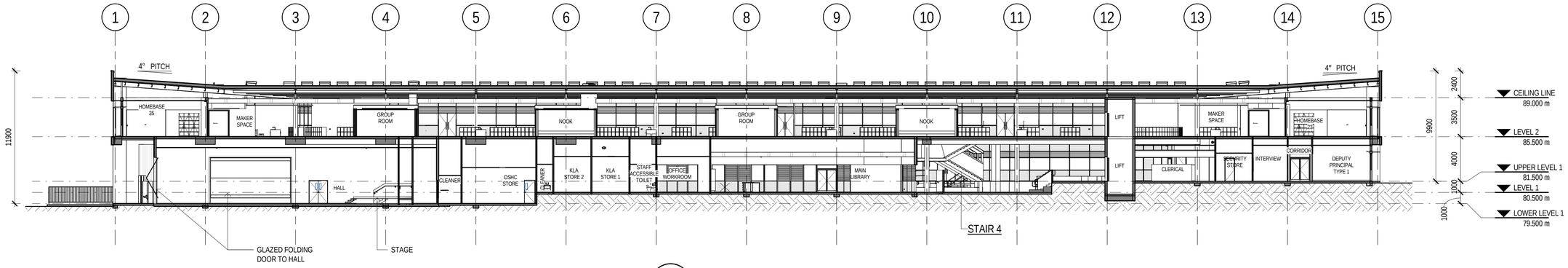

E AR-2000 SECTION
SCALE 1 : 200

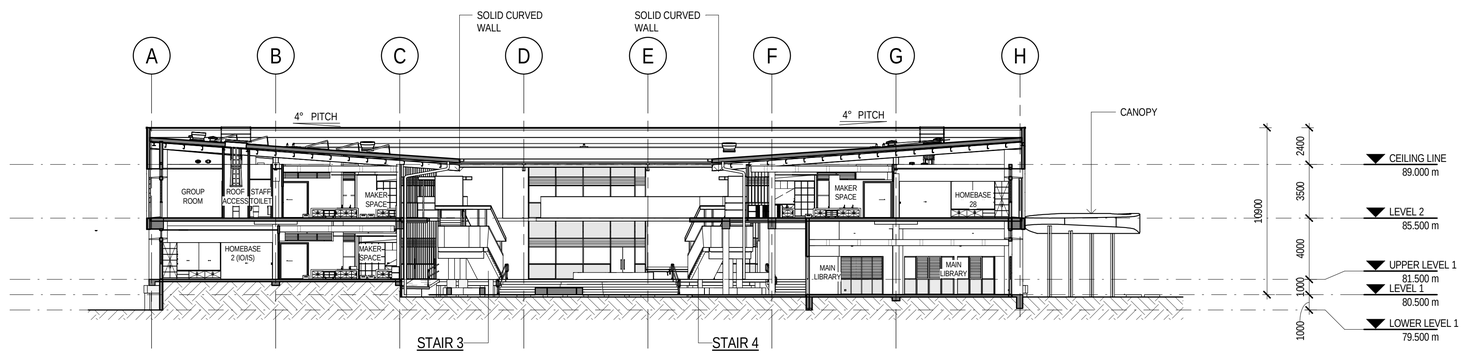

F AR-2000 SECTION
SCALE 1 : 200

UNCOORDINATED WITH OTHER DISCIPLINES

DEVELOPMENT APPLICATION

No	Revision	Drawn	Job Manager	Project Director	Date
J	SSD SUBMISSION	LR	MD*	BM*	24.11.2017
H	PRELIMINARY SD SUBMISSION	LR	MD*	BM*	23.11.2017
G	SD SUBMISSION	LR	MD*	BM*	02.11.2017
F	SCHEME DESIGN FOR APPROVAL	LR	PM*	MD*	20.09.2017
E	SD SUBMISSION	LR	PM*	MD*	31.08.2017
D	SSD SUBMISSION	LR	MD*	MW*	29.08.2017
C	SSD SUBMISSION	LR	MD*	MW*	11.08.2017
B	TENDER ADDENDUM 02	LR	MD*	MW*	28.07.2017

Note: * indicates signatures on original issue of drawing or last revision of drawing

0 2000 4000 6000 8000 10000mm
SCALE 1: 200 AT ORIGINAL SIZE

NSW GOVERNMENT | Education
TSA MANAGEMENT

GHDWOODHEAD
Level 15, 133 Castlereagh St Sydney NSW 2000 Australia
T 61 2 9239 7100 F 61 2 9239 7199
E sydmail@ghd.com W www.ghd.com

DO NOT SCALE

Conditions of Use.
This document may only be used by GHD's client (and any other person who GHD has agreed can use this document) for the purpose for which it was prepared and must not be used by any other person or for any other purpose.

Drawn L. ROQUE
Designer M. SLOANE
Drafting Check S. BEATON*
Design Check P. THATCHER*
Approved (Project Director)
Nominated / Responsible Architect A. MILLER
Scale 1 : 200
This Drawing must not be used for Construction unless signed as Approved

Client **NSW DEPARTMENT OF EDUCATION**
Project **NORTH KELLYVILLE NEW PRIMARY SCHOOL**
Title **BUILDING SECTIONS**

Original Size **A1**
Drawing No: 21-26108 - KN-SD - AR-3101 **Rev: J**

Plot Date: 23/11/2017 4:00:17 PM
Cad File No: C:\Users\laroque\Documents\Revit 2017 Local Files\2126108-KN-AR New Building_laroque.rvt

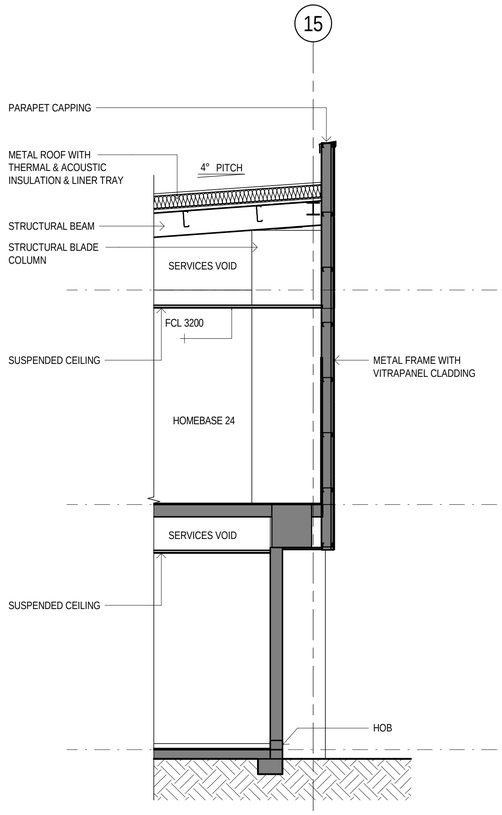

1 AR-3100 TYP - WALL SECTION 1
SCALE 1 : 50

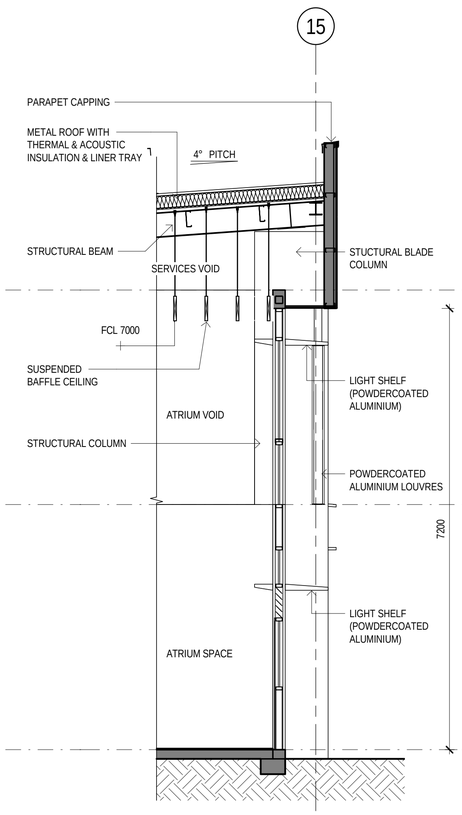

2 AR-3100 TYP - WALL SECTION 2
SCALE 1 : 50

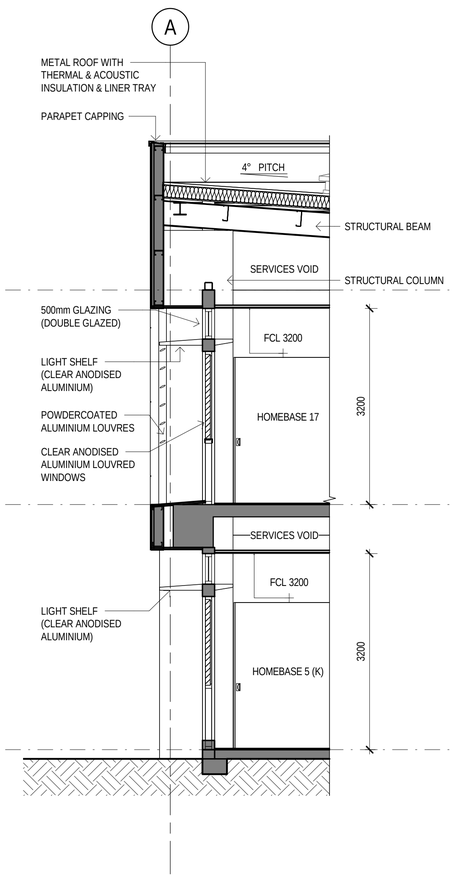

3 AR-3100 TYP - WALL SECTION 3
SCALE 1 : 50

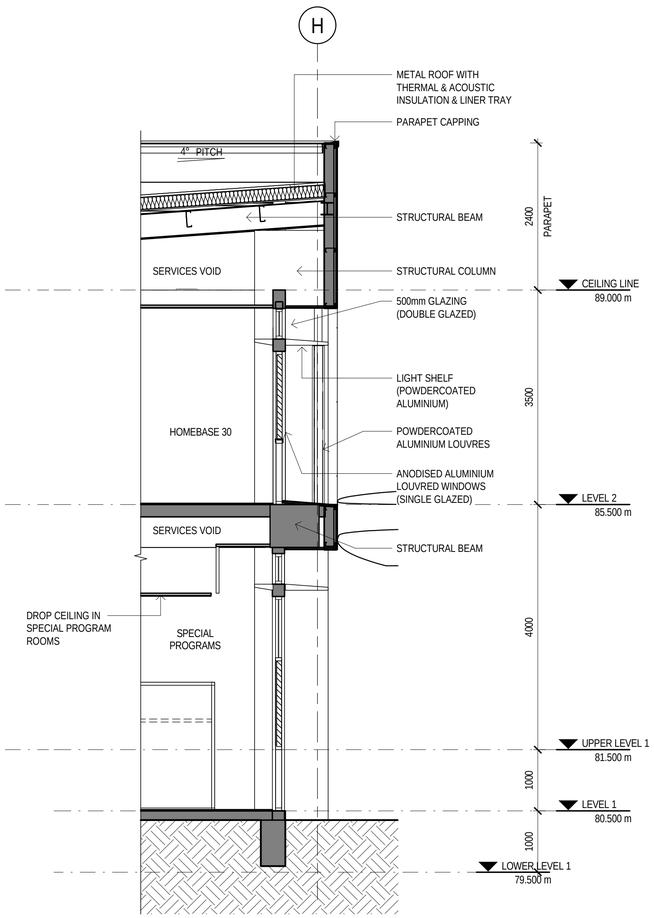

4 AR-3100 TYP - WALL SECTION 4
SCALE 1 : 50

DEVELOPMENT APPLICATION

No	Revision	Drawn	Job Manager	Project Director	Date
M	SSD SUBMISSION	LR	MD*	BM*	24.11.2017
L	PRELIMINARY SD SUBMISSION	LR	MD*	BM*	23.11.2017
K	SCHEME DESIGN FOR APPROVAL	LR	MD*	MW*	20.09.2017
J	SD SUBMISSION	LR	MD*	MW*	31.08.2017
H	SSD SUBMISSION	LR	SM*	MW*	29.08.2017
G	SSD SUBMISSION	LR	SM*	MW*	11.08.2017
F	TENDER ADDENDUM 02	LR	SM	MW	28.07.2017
E	TENDER ADDENDUM 01	LR	SM	MW	21.07.2017

Note: * indicates signatures on original issue of drawing or last revision of drawing

0 500 1000 1500 2000 2500mm
SCALE 1:50 AT ORIGINAL SIZE

NSW GOVERNMENT | Education
TSA MANAGEMENT

GHDWOODHEAD
Level 15, 133 Castlereagh St Sydney NSW 2000 Australia
T 61 2 9239 7100 F 61 2 9239 7199
E sydmail@ghd.com W www.ghd.com

DO NOT SCALE

Conditions of Use.
This document may only be used by GHD's client (and any other person who GHD has agreed can use this document) for the purpose for which it was prepared and must not be used by any other person or for any other purpose.

Drawn L. ROQUE
Designer M. SLOANE
Drafting Check S. BEATON*
Design Check P. THATCHER*
Approved (Project Director)
Nominated / Responsible Architect A. MILLER
Scale 1 : 50
This Drawing must not be used for Construction unless signed as Approved

Client **NSW DEPARTMENT OF EDUCATION**
Project **NORTH KELLYVILLE NEW PRIMARY SCHOOL**
Title **TYPICAL DETAIL WALL SECTION**
Original Size **A1**
Drawing No: 21-26108 - KN-SD - AR-4000 **Rev: M**

Plot Date: 23/11/2017 4:00:19 PM
Cad File No: C:\Users\laroque\Documents\Revit 2017 Local Files\2126108-KN-AR New Building_laroque.rvt

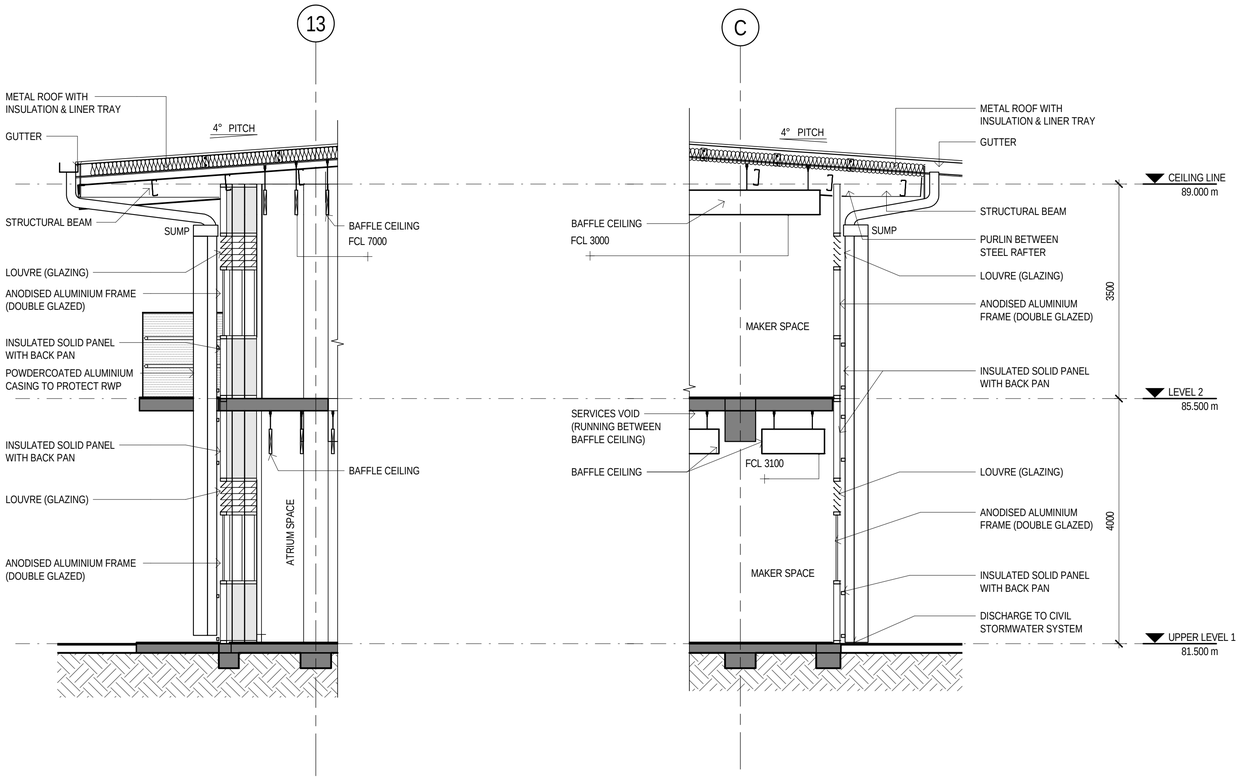

1 AR-3100 TYP - COURTYARD WALL SECTION 1
SCALE 1 : 50

2 AR-3100 TYP - COURTYARD WALL SECTION 2
SCALE 1 : 50

DEVELOPMENT APPLICATION

No	Revision	Drawn	Job Manager	Project Director	Date
L	SSD SUBMISSION	LR	MD*	BM*	24.11.2017
K	PRELIMINARY SD SUBMISSION	LR	MD*	BM*	23.11.2017
J	SCHEME DESIGN FOR APPROVAL	LR	MD*	MW*	20.09.2017
H	SD SUBMISSION	LR	MD*	MW*	31.08.2017
G	SSD SUBMISSION	LR	MD*	MW*	29.08.2017
F	SSD SUBMISSION	LR	SM*	MW*	11.08.2017
E	TENDER ADDENDUM 02	LR	SM*	MW*	28.07.2017
D	TENDER ADDENDUM 01	LR	SM	MW	21.07.2017

Note: * indicates signatures on original issue of drawing or last revision of drawing

0 500 1000 1500 2000 2500mm
SCALE 1:50 AT ORIGINAL SIZE

NSW GOVERNMENT | Education
TSA MANAGEMENT

GHDWOODHEAD
Level 15, 133 Castlereagh St Sydney NSW 2000 Australia
T 61 2 9239 7100 F 61 2 9239 7199
E sydmail@ghd.com W www.ghd.com

DO NOT SCALE

Conditions of Use.
This document may only be used by GHD's client (and any other person who GHD has agreed can use this document) for the purpose for which it was prepared and must not be used by any other person or for any other purpose.

Drawn L. ROQUE
Designer M. SLOANE
Drafting Check S. BEATON*
Design Check P. THATCHER*
Approved (Project Director)
Nominated / Responsible Architect A. MILLER
Scale 1 : 50
This Drawing must not be used for Construction unless signed as Approved

Client **NSW DEPARTMENT OF EDUCATION**
Project **NORTH KELLYVILLE NEW PRIMARY SCHOOL**
Title **TYPICAL DETAIL WALL SECTION (COURTYARD)**
Original Size **A1**
Drawing No: 21-26108 - KN-SD - AR-4001 **Rev: L**

Plot Date: 23/11/2017 4:00:19 PM
Cad File No: C:\Users\laroque\Documents\Revit 2017 Local Files\2126108-KN-AR New Building_laroque.rvt

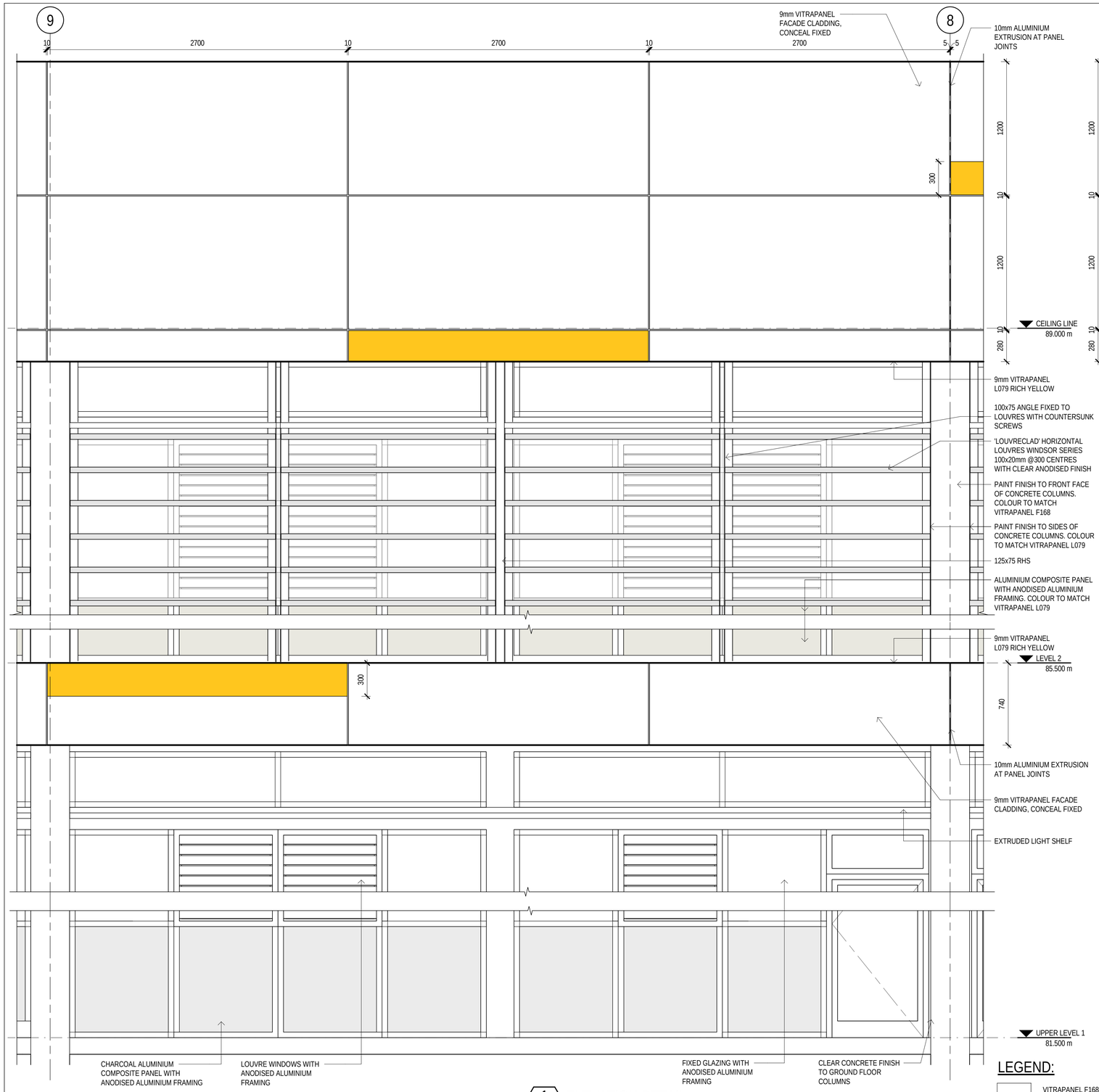

1 AR-3000 ELEVATION DETAIL
SCALE 1 : 20

DRAWING COLOUR CODED - PRINT ALL COPIES IN COLOUR

LEGEND:

- VITRAPANEL F168 TYLDESLEY
- VITRAPANEL L079 RICH YELLOW

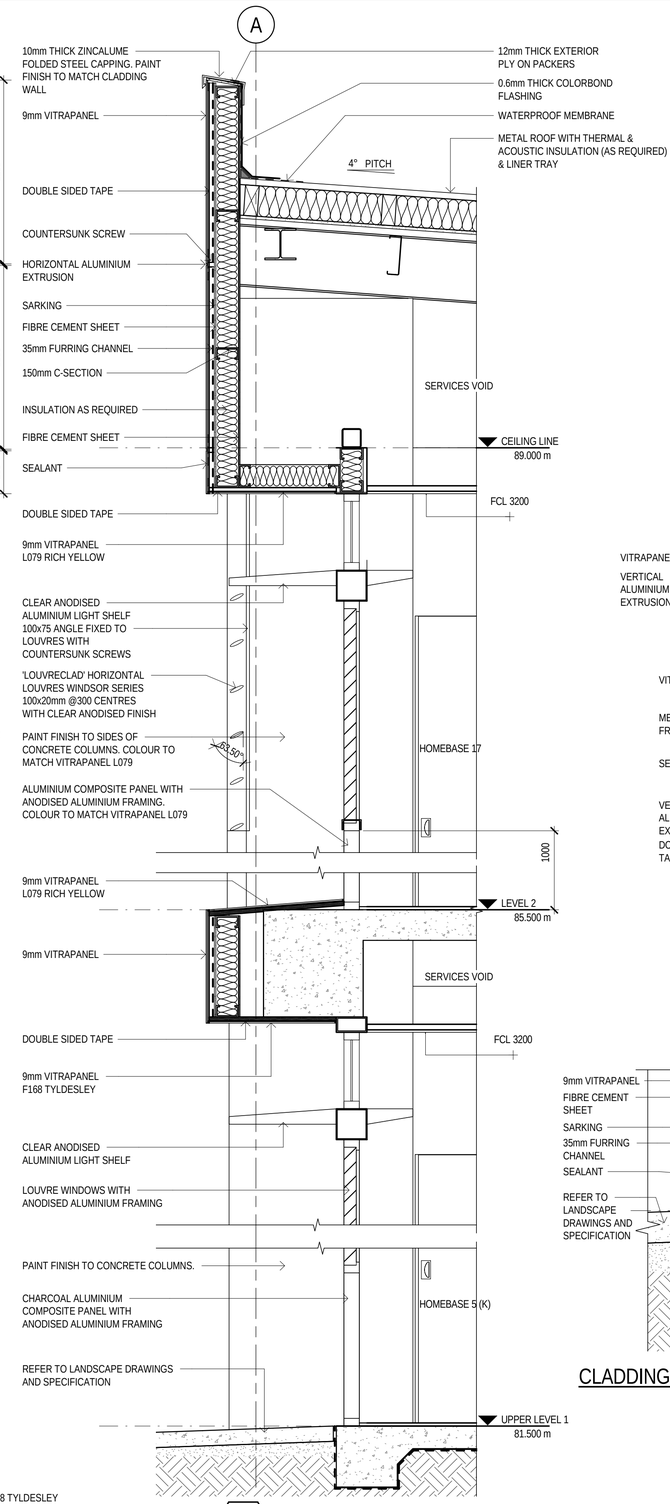

2 AR-3100 TYP - FACADE SECTION
SCALE 1 : 20

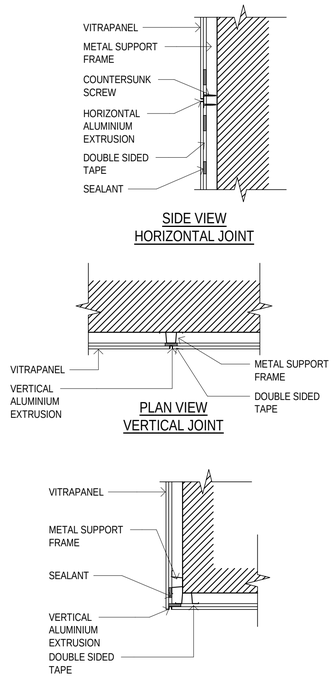

JOINT DETAIL
SCALE 1 : 10

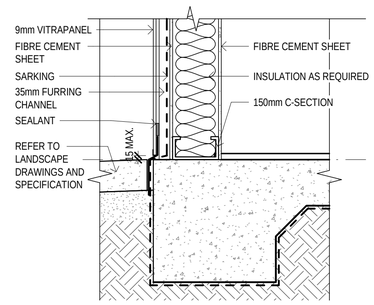

CLADDING PANEL/SLAB JUNCTION DETAIL
SCALE 1 : 10

DEVELOPMENT APPLICATION

No	Revision	Drawn	Job Manager	Project Director	Date
B	SSD SUBMISSION	LR	MD*	BM*	24.11.2017
A	PRELIMINARY SD SUBMISSION	LR	MD*	BM*	23.11.2017

Note: * indicates signatures on original issue of drawing or last revision of drawing

0 200 400 600 800 1000mm
SCALE 1: 20 AT ORIGINAL SIZE

0 100 200 300 400 500 mm
SCALE 1: 10 AT ORIGINAL SIZE

NSW GOVERNMENT | Education

TSA MANAGEMENT

GHDWOODHEAD
Level 15, 133 Castlereagh St Sydney NSW 2000 Australia
T 61 2 9239 7100 F 61 2 9239 7199
E sydmail@ghd.com W www.ghd.com

DO NOT SCALE

Conditions of Use.
This document may only be used by GHD's client (and any other person who GHD has agreed can use this document) for the purpose for which it was prepared and must not be used by any other person or for any other purpose.

Drawn L. ROQUE
Designer M. SLOANE
Drafting Check S. BEATON
Design Check P. THATCHER*
Approved (Project Director)
Nominated / Responsible Architect A. MILLER
Scale As indicated
This Drawing must not be used for Construction unless signed as Approved

Client **NSW DEPARTMENT OF EDUCATION**
Project **NORTH KELLYVILLE NEW PRIMARY SCHOOL**
Title **FAÇADE DETAIL - SHEET 1**
Original Size **A1**
Drawing No: **21-26108 - KN-SD - AR-5050**
Rev: **B**

Plot Date: 23/11/2017 4:00:21 PM
Cad File No: C:\Users\laroque\Documents\Revit 2017 Local Files\2126108-KN-AR New Building_laroque.rvt

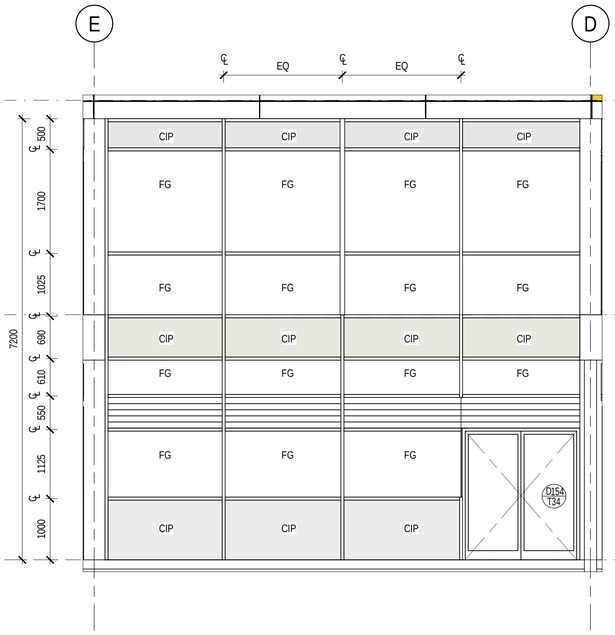

1 AR-3001 ATRIUM GLAZING DETAIL (GL-01)
SCALE 1 : 50

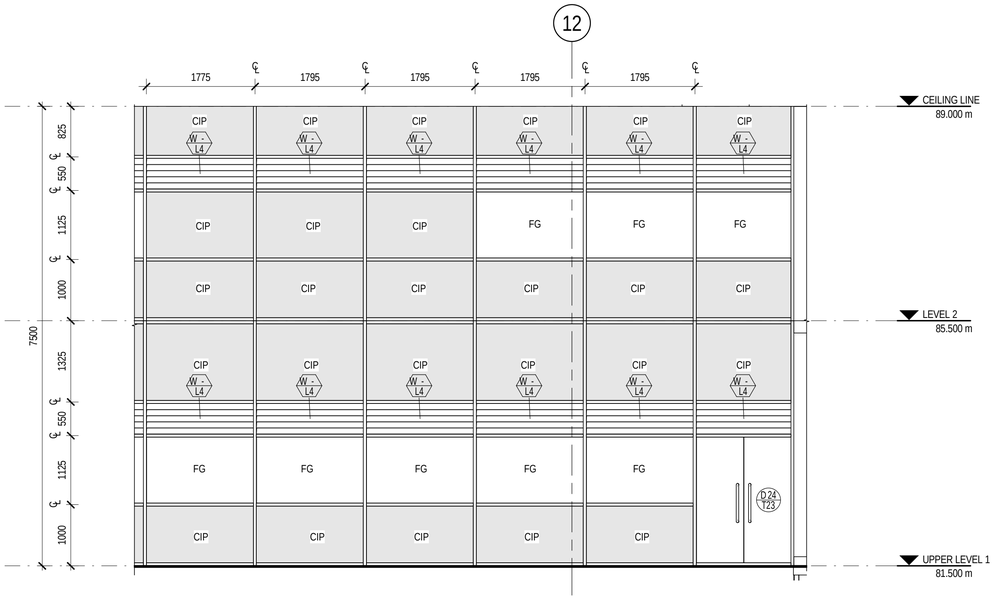

2 AR-3002 TYPICAL GLAZING DETAIL (GL-02) - GOURTYARD GLAZING
SCALE 1 : 50

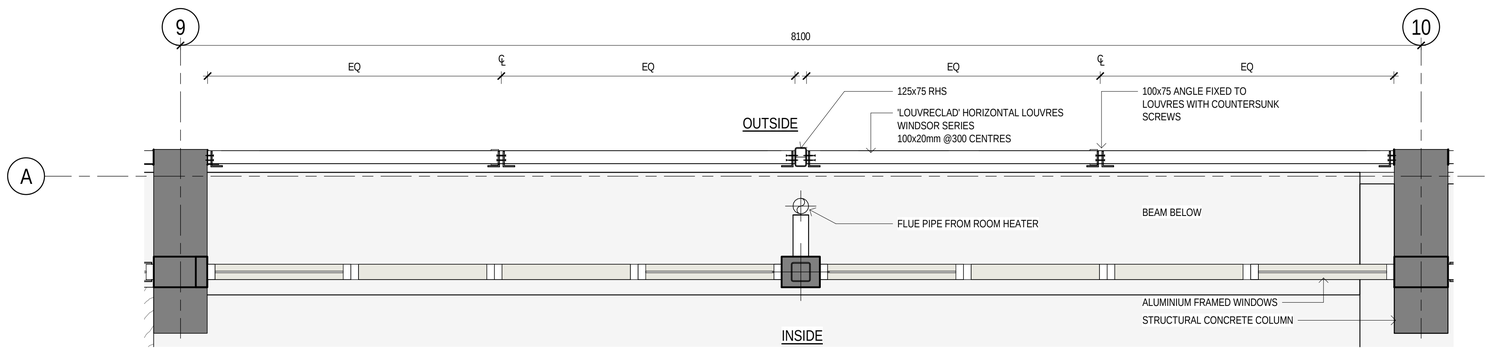

3 AR-2001 HORIZONTAL LOUVRE DETAIL AT NORTH FACADE
SCALE 1 : 20

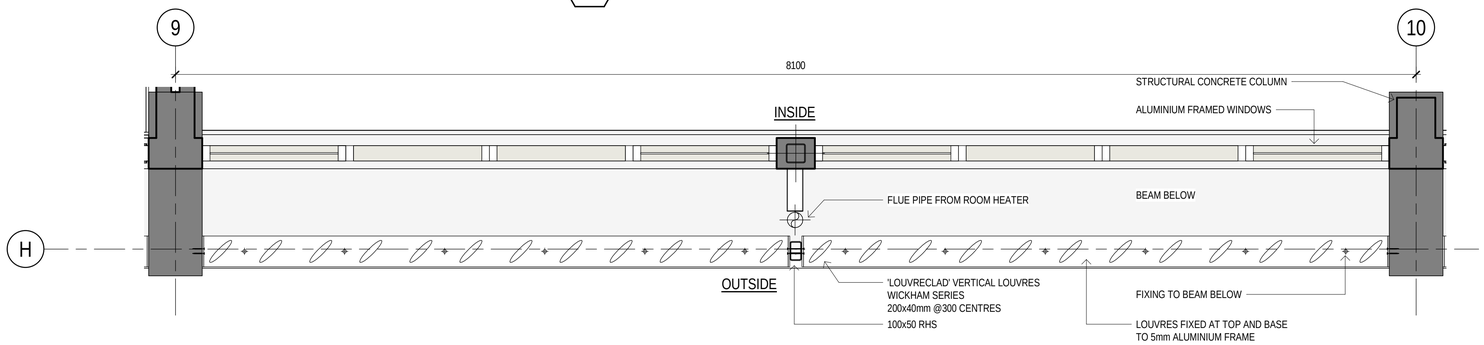

4 AR-2001 VERTICAL LOUVRE DETAIL AT EAST, WEST & SOUTH FACADE
SCALE 1 : 20

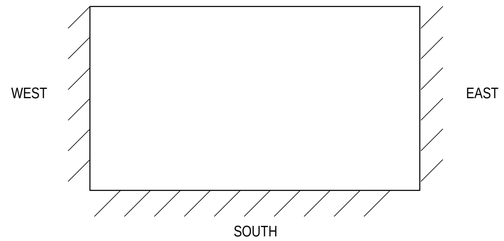

PLAN DIAGRAM OF VERTICAL LOUVRE DIRECTION

NOTE:

LEVEL 1:
U=4.5 EVERYWHERE, WITH:
* SE AND SW FACADES - SHGC=0.6
* NE AND NW FACADES - SHGC=0.45

LEVEL 2:
U=4.5:
* NE AND NW WINDOWS - SHGC=0.45

FOR SW AND SE FACADES:
U=3.0 FOR FIXED GLASS (EXCEPT GLAZING THAT FACING INTERNAL COURTYARD) AND;
U=4.5 FOR ALL LOUVRES IN THE INTERNAL COURTYARD
* SE AND SW FACADES - SHGC=0.6
* NE AND NW FACADES - SHGC=0.45

LEGEND:

CIP	-	COMPOSITE INSULATED PANEL WITH BACK PAN
FG	-	FIXED GLASS
LOUVRE	-	SINGLE GLAZED
FG	-	DOUBLE GLAZED
FIG	-	FIXED INTERNAL GLAZING
= = = =	-	MANIFESTATION @ 1500mm & 1000mm HIGH ACROSS INTERIOR GLAZING
PA	-	POWDERCOATED ALUMINIUM
AA	-	ANODISED ALUMINIUM

* GLAZING TO LEVEL 2 WHERE THERE ARE HORIZONTAL LOUVRES / WINDOWS NEED TO BE OPERABLE (HINGED ON SIDE & RESTRICTED TO 100mm) BUT WITH ABILITY TO RELEASE (WITH KEY) TO ENABLE CLEANING FROM INSIDE.

DEVELOPMENT APPLICATION

No	Revision	Drawn	Job Manager	Project Director	Date
D	SSD SUBMISSION	LR	MD*	BM*	24.11.2017
C	PRELIMINARY SD SUBMISSION	LR	MD*	BM*	23.11.2017
B	SCHEME DESIGN FOR APPROVAL	LR	MD*	BM*	20.09.2017
A	SD SUBMISSION	LR	PM*	MD*	31.08.2017

Note: * indicates signatures on original issue of drawing or last revision of drawing

0 500 1000 1500 2000 2500mm
SCALE 1:50 AT ORIGINAL SIZE

0 200 400 600 800 1000mm
SCALE 1:20 AT ORIGINAL SIZE

NSW GOVERNMENT Education

TSA MANAGEMENT

GHDWOODHEAD
Level 15, 133 Castlereagh St Sydney NSW 2000 Australia
T 61 2 9239 7100 F 61 2 9239 7199
E sydmail@ghd.com W www.ghd.com

DO NOT SCALE

Conditions of Use.
This document may only be used by GHD's client (and any other person who GHD has agreed can use this document) for the purpose for which it was prepared and must not be used by any other person or for any other purpose.

Drawn L. ROQUE
Designer M. SLOANE
Drafting Check A. MACLEAN*
Design Check P. THATCHER*
Approved (Project Director)
Nominated / Responsible Architect A. MILLER
Scale As indicated
This Drawing must not be used for Construction unless signed as Approved

Client NSW DEPARTMENT OF EDUCATION
Project NORTH KELLYVILLE NEW PRIMARY SCHOOL
Title FAÇADE WINDOW AND LOUVRE DETAILS
Original Size A1
Drawing No: 21-26108 - KN-SD - AR-5200
Rev: D

Plot Date: 23/11/2017 4:00:22 PM
Cad File No: C:\Users\laroque\Documents\Revit 2017 Local Files\2126108-KN-AR New Building_laroque.rvt

TABLE: T-A01 AND T-A08
BATGER FLIP TABLE
DIMENSIONS: 1200WX600D
HEIGHT: 635MM AND 695MM
QUANTITY: 2

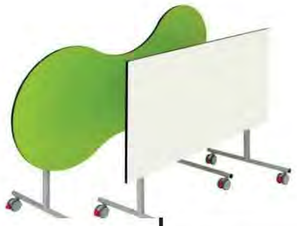

TABLE: S-A05 AND S-A06
WOOD'S FURNITURE CUBE
DIMENSIONS: 450X450X430H
QUANTITY: 4

CHAIR: S-54 AND S-55
SEBEL POSTURA
SEAT HEIGHT: 430MM AND 380MM
QUANTITY: 12

STORAGE: B-55
SEBEL FURNITURE TOTE STORAGE
DIMENSIONS: 1175WX435DX865H
QUANTITY: 3

TABLE: T-19
WOOD'S FURNITURE EUREKA
DIMENSIONS: 120X600MM
HEIGHT: ADJUSTABLE 525-805MM
QUANTITY: 6

TABLE: C-A02
ENVIRO CARPET:
DIMENSIONS: 3600X2000mm
QUANTITY: 1

WHITEBOARD, LCD SCREEN STORAGE UNIT

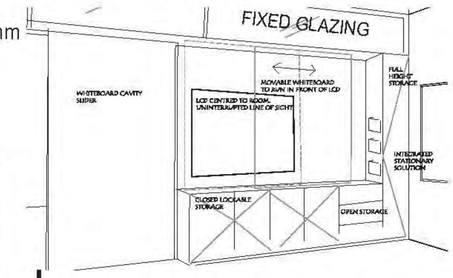

CHAIR: S-30 AND S-31
BUSINESS INTERIORS CERO STOOL
SEAT HEIGHT: 380MM AND 460MM
QUANTITY: 4

CHAIR: T-51
FURNWARE TEACHER'S HUB
DIMENSIONS: 1100WX535DX1040H
QUANTITY: 1

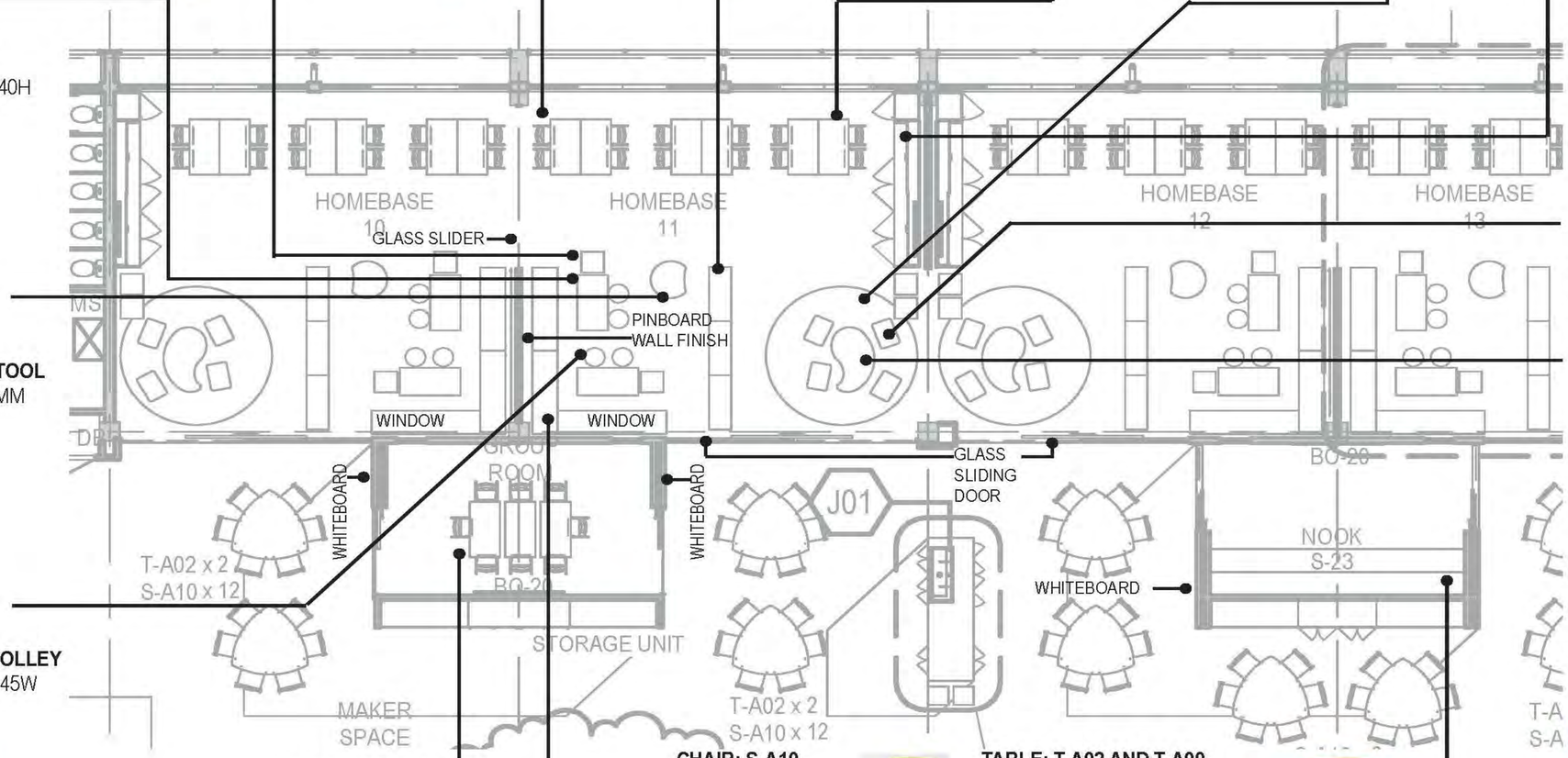

TABLE: T-A03 AND T-A04
WOOD'S FURNITURE TY-G-2
DIMENSIONS: 1390X897
HEIGHT: 580MM AND 695MM
QUANTITY: 1

CHAIR: S-32 AND S-33
WOOD'S FURNITURE HOKKI STOOL
SEAT HEIGHT: 380MM AND 460MM
QUANTITY: 4

CHAIR: B-53
FURNWARE SEATING TOTE TROLLEY
DIMENSIONS: 2154,1802 and 1445W X500DX460H
QUANTITY: 1 OF EACH

CHAIR: S-54 AND S-55
QUANTITY: 8
TABLE: T-A01 AND T-A08
QUANTITY: 3

CHAIR: S-A10
SEBEL POSTURA
BENCH STOOL
DIMENSIONS:
510WX550DX650H

TABLE: T-A02 AND T-A09
WOOD'S FURNITURE
TRIGON TABLE
DIMENSIONS:
1500X1500MM, 805MM AND 695MM HIGH

CHAIR: S-A01
SEBEL CUSHPOD
DIMENSIONS: 440DIA.
QUANTITY: 8

DEVELOPMENT APPLICATION

No	Revision	Drawn	Job Manager	Project Director	Date
E	SSD SUBMISSION	LR	MD*	BM*	24.11.2017
D	PRELIMINARY SD SUBMISSION	LR	MD*	BM*	23.11.2017
C	SCHEME DESIGN FOR APPROVAL	LR	MD*	BM*	20.09.2017
B	SD SUBMISSION	LR	PM*	MD*	31.08.2017
A	ISSUED FOR TENDER	LR	SM*	MW*	28.06.2017

Note: * indicates signatures on original issue of drawing or last revision of drawing

NSW GOVERNMENT Education
TSA MANAGEMENT

GHDWOODHEAD
Level 15, 133 Castlereagh St Sydney NSW 2000 Australia
T 61 2 9239 7100 F 61 2 9239 7199
E sydmail@ghd.com W www.ghd.com

DO NOT SCALE

Conditions of Use.
This document may only be used by GHD's client (and any other person who GHD has agreed can use this document) for the purpose for which it was prepared and must not be used by any other person or for any other purpose.

Drawn P. HO
Designer M. SLOANE
Drafting Check A. MACLEAN*
Design Check P. THATCHER*
Approved (Project Director)
Nominated / Responsible Architect A. MILLER
Scale N T S
This Drawing must not be used for Construction unless signed as Approved

Client **NSW DEPARTMENT OF EDUCATION**
Project **NORTH KELLYVILLE NEW PRIMARY SCHOOL**
Title **TYPICAL HOMEBASE NODE FURNITURE PLAN**
Original Size **A1**
Drawing No: 21-26108 - KN-SD - AR-7001 **Rev: E**

Plot Date: 23/11/2017 4:00:24 PM
Cad File No: C:\Users\laroque\Documents\Revit 2017 Local Files\2126108-KN-AR New Building_laroque.rvt

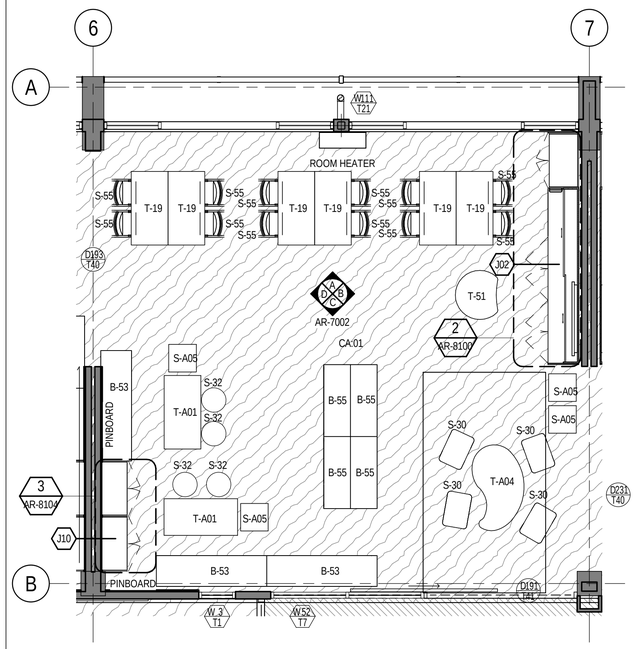

1 HOMEBASE - TYPICAL
AR-2401 SCALE 1 : 50

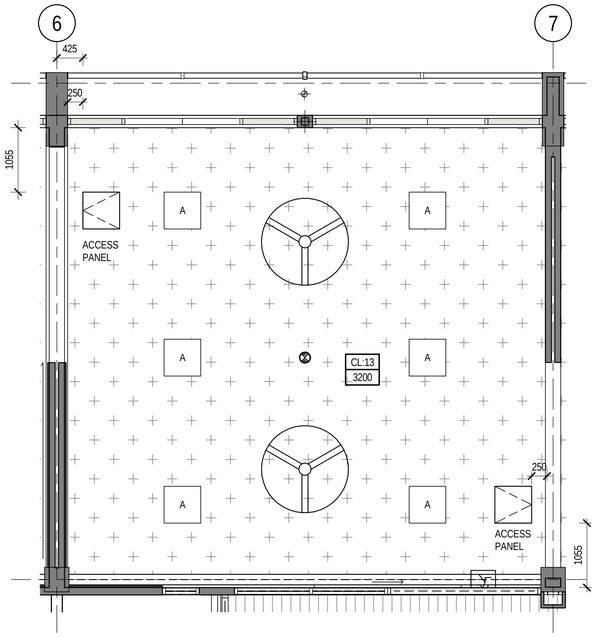

RCP - HOMEBASE - TYPICAL
SCALE 1 : 50

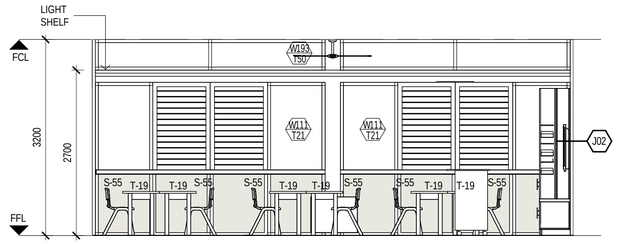

A ELEVATION
AR-7002 SCALE 1 : 50

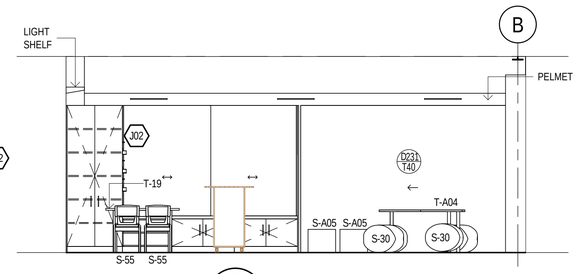

B ELEVATION
AR-7002 SCALE 1 : 50

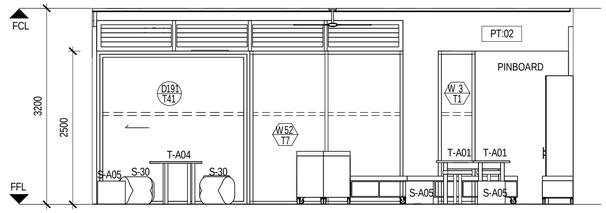

C ELEVATION
AR-7002 SCALE 1 : 50

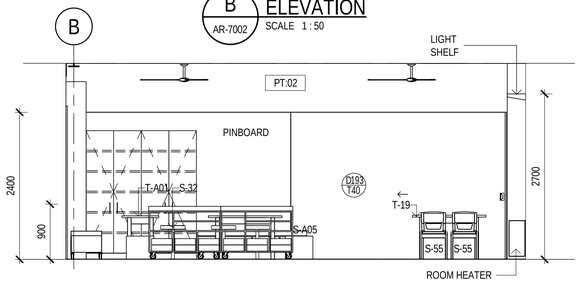

D ELEVATION
AR-7002 SCALE 1 : 50

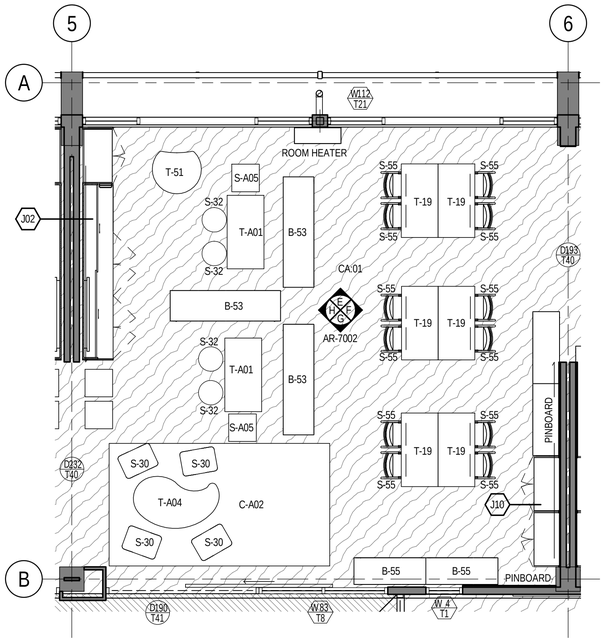

2 HOMEBASE - ALTERNATIVE LAYOUT
AR-2401 SCALE 1 : 50

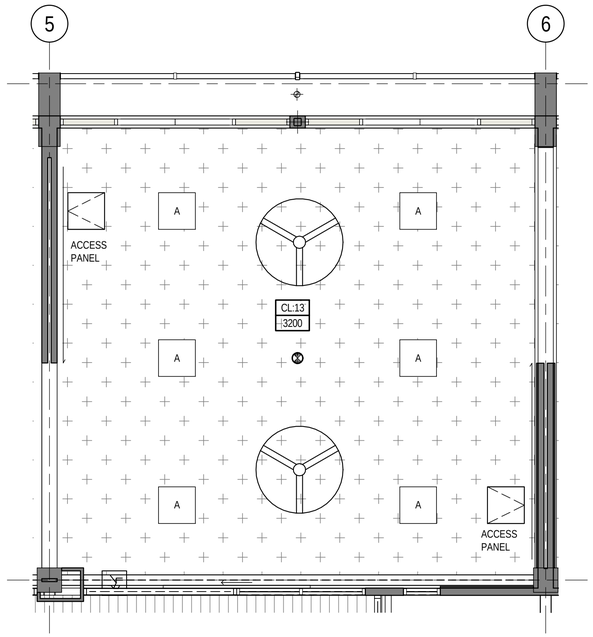

RCP - HOMEBASE - ALTERNATIVE LAYOUT
SCALE 1 : 50

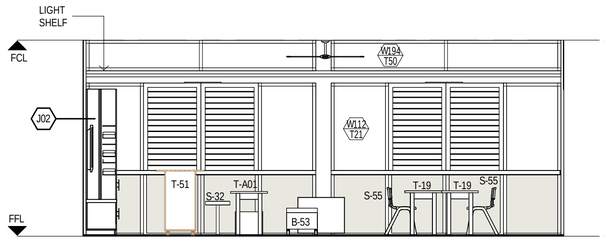

E ELEVATION
AR-7002 SCALE 1 : 50

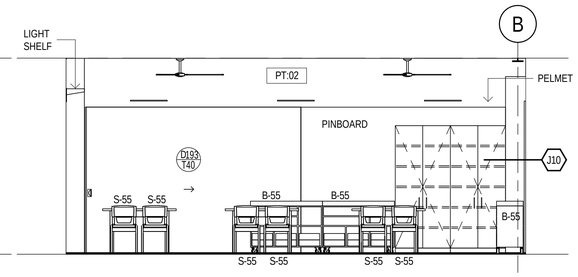

F ELEVATION
AR-7002 SCALE 1 : 50

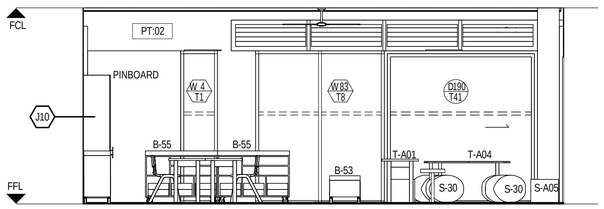

G ELEVATION
AR-7002 SCALE 1 : 50

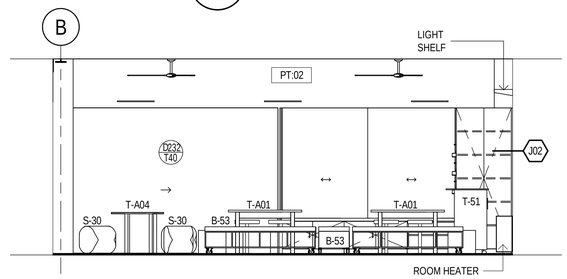

H ELEVATION
AR-7002 SCALE 1 : 50

DEVELOPMENT APPLICATION

No	Revision	Drawn	Job Manager	Project Director	Date
D	SSD SUBMISSION	LR	MD*	BM*	24.11.2017
C	PRELIMINARY SD SUBMISSION	LR	MD*	BM*	23.11.2017
B	SCHEME DESIGN FOR APPROVAL	LR	MD*	BM*	20.09.2017
A	SD SUBMISSION	LR	PM*	MD*	31.08.2017

Note: * indicates signatures on original issue of drawing or last revision of drawing

0 500 1000 1500 2000 2500mm
SCALE 1:50 AT ORIGINAL SIZE

NSW GOVERNMENT Education
TSA MANAGEMENT

GHDWOODHEAD
Level 15, 133 Castlereagh St Sydney NSW 2000 Australia
T 61 2 9239 7100 F 61 2 9239 7199
E sydmail@ghd.com W www.ghd.com

DO NOT SCALE

Conditions of Use.
This document may only be used by GHD's client (and any other person who GHD has agreed can use this document) for the purpose for which it was prepared and must not be used by any other person or for any other purpose.

Drawn L. ROQUE
Designer M. SLOANE
Drafting Check A. MACLEAN*
Design Check P. THATCHER*
Approved (Project Director)
Nominated / Responsible Architect A. MILLER
Scale 1 : 50
This Drawing must not be used for Construction unless signed as Approved

Client NSW DEPARTMENT OF EDUCATION
Project NORTH KELLYVILLE NEW PRIMARY SCHOOL
Title ROOM PLANS & ELEVATIONS - SHEET 1
Original Size A1
Drawing No: 21-26108 - KN-SD - AR-7002
Rev: D

Plot Date: 23/11/2017 4:00:29 PM
Cad File No: C:\Users\laroque\Documents\Revit 2017 Local Files\2126108-KN-AR New Building_laroque.rvt

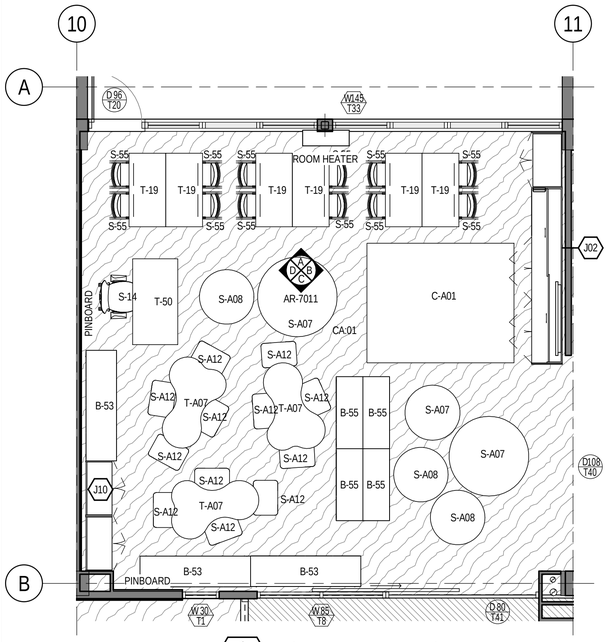

1 AR-2400 K (KINDERGARTEN)
SCALE 1 : 50

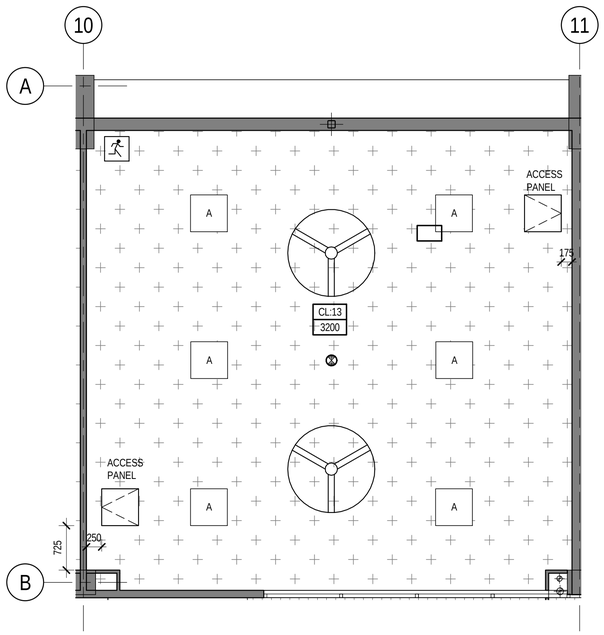

RCP - K (KINDERGARTEN)
SCALE 1 : 50

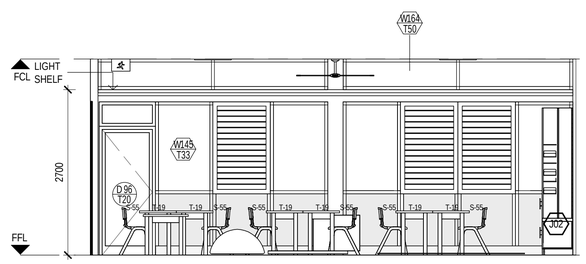

A AR-7011 ELEVATION
SCALE 1 : 50

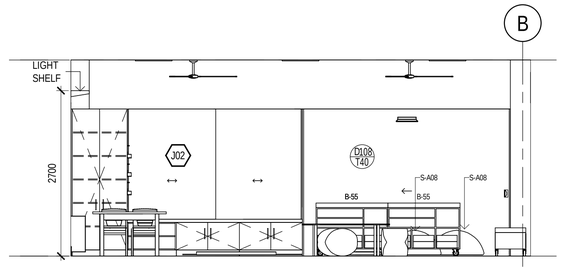

B AR-7011 ELEVATION
SCALE 1 : 50

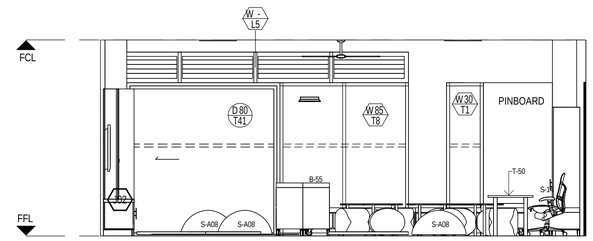

C AR-7011 ELEVATION
SCALE 1 : 50

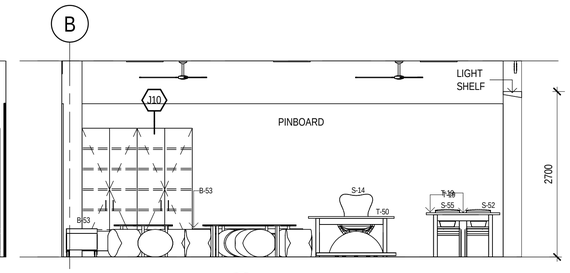

D AR-7011 ELEVATION
SCALE 1 : 50

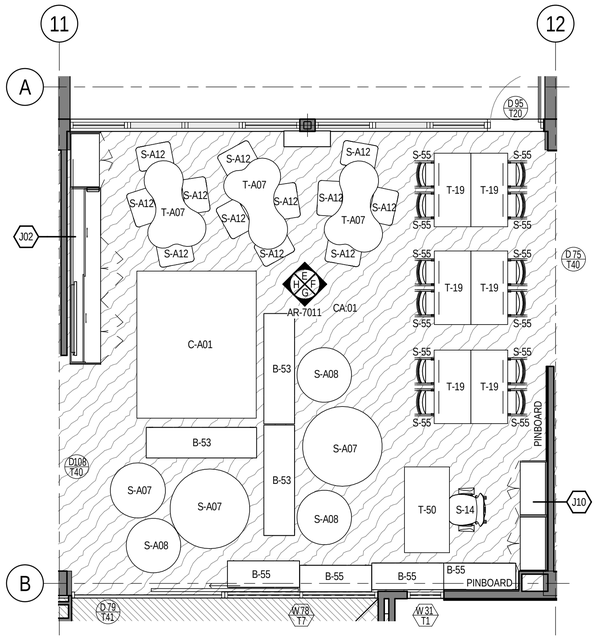

2 AR-2400 K (KINDERGARTEN) - ALTERNATIVE LAYOUT
SCALE 1 : 50

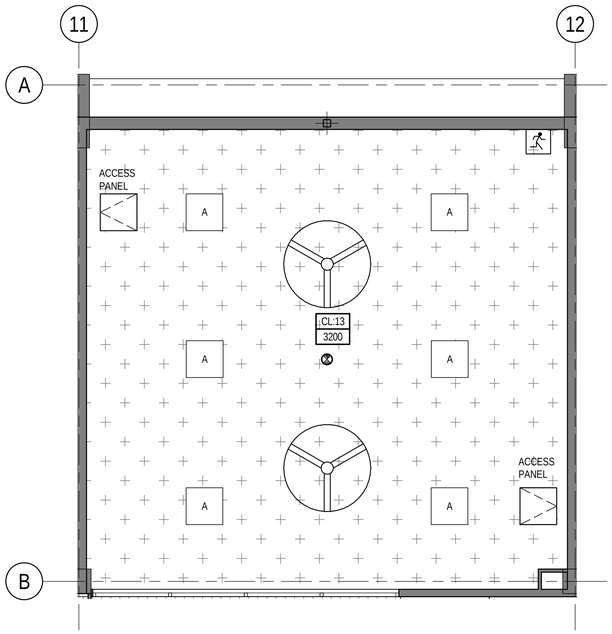

RCP - K (KINDERGARTEN) - ALTERNATIVE LAYOUT
SCALE 1 : 50

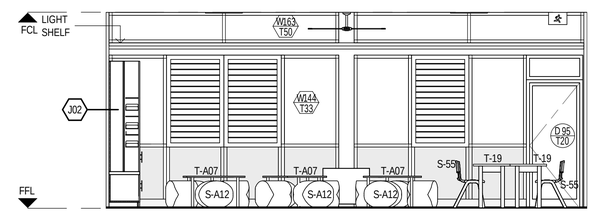

E AR-7011 ELEVATION
SCALE 1 : 50

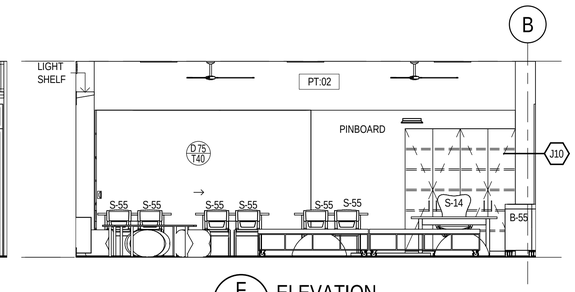

F AR-7011 ELEVATION
SCALE 1 : 50

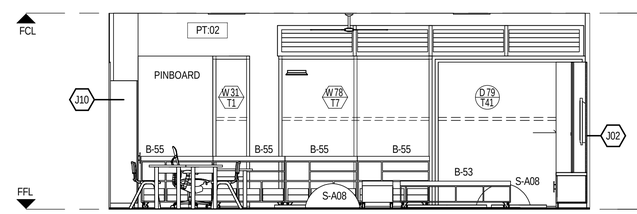

G AR-7011 ELEVATION
SCALE 1 : 50

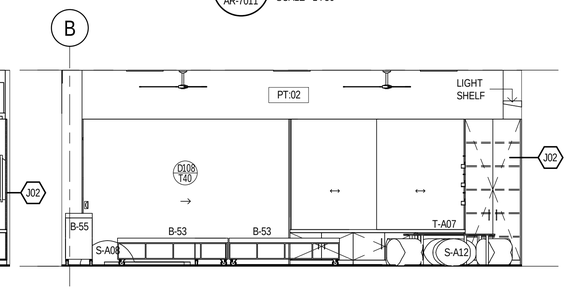

H AR-7011 ELEVATION
SCALE 1 : 50

DEVELOPMENT APPLICATION

No	Revision	Drawn	Job Manager	Project Director	Date
D	SSD SUBMISSION	LR	MD*	BM*	24.11.2017
C	PRELIMINARY SD SUBMISSION	LR	MD*	BM*	23.11.2017
B	SCHEME DESIGN FOR APPROVAL	LR	MD*	BM*	20.09.2017
A	SD SUBMISSION	RI	PM*	MD*	31.08.2017

Note: * indicates signatures on original issue of drawing or last revision of drawing

0 500 1000 1500 2000 2500mm
SCALE 1:50 AT ORIGINAL SIZE

NSW GOVERNMENT Education
TSA MANAGEMENT

GHDWOODHEAD
Level 15, 133 Castlereagh St Sydney NSW 2000 Australia
T 61 2 9239 7100 F 61 2 9239 7199
E sydmail@ghd.com W www.ghd.com

DO NOT SCALE

Conditions of Use.
This document may only be used by GHD's client (and any other person who GHD has agreed can use this document) for the purpose for which it was prepared and must not be used by any other person or for any other purpose.

Drawn R. IBARROLA
Designer M. SLOANE
Drafting Check A. MACLEAN*
Design Check P. THATCHER
Approved (Project Director)
Nominated / Responsible Architect A. MILLER
Scale 1 : 50
This Drawing must not be used for Construction unless signed as Approved

Client **NSW DEPARTMENT OF EDUCATION**
Project **NORTH KELLYVILLE NEW PRIMARY SCHOOL**
Title **ROOM PLANS & ELEVATIONS - SHEET 10**
Original Size **A1**
Drawing No: **21-26108 - KN-SD - AR-7011**
Rev: **D**

Plot Date: 23/11/2017 4:00:36 PM
Cad File No: C:\Users\laroque\Documents\Revit 2017 Local Files\2126108-KN-AR New Building_laroque.rvt

MARCH 20, 9AM

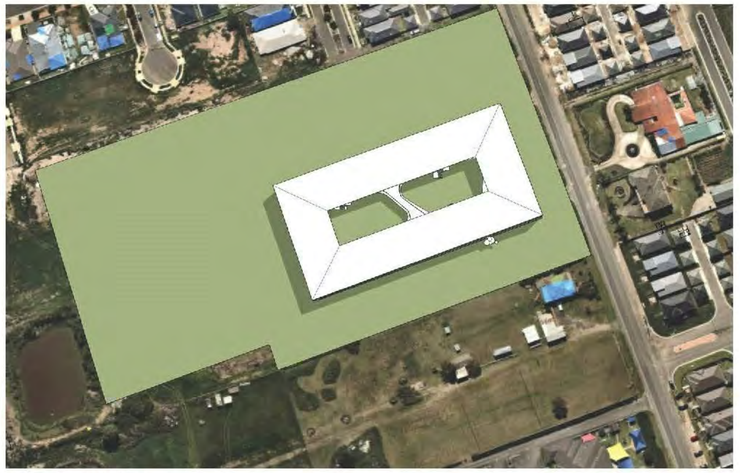

MARCH 20,10AM

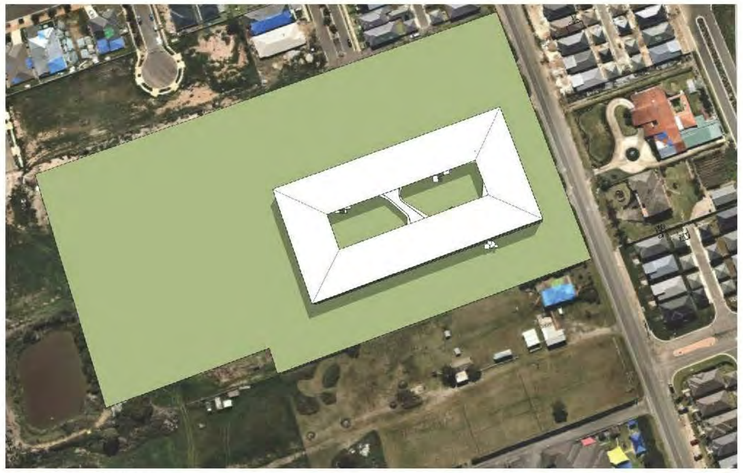

MARCH 20, 11AM

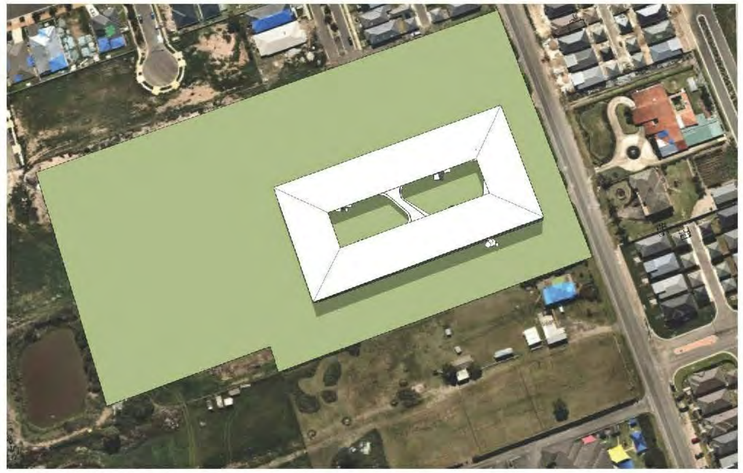

MARCH 20, 12PM

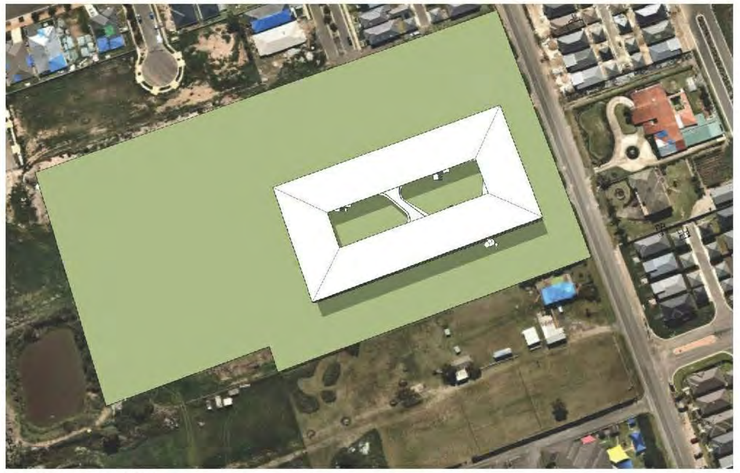

MARCH 20, 1PM

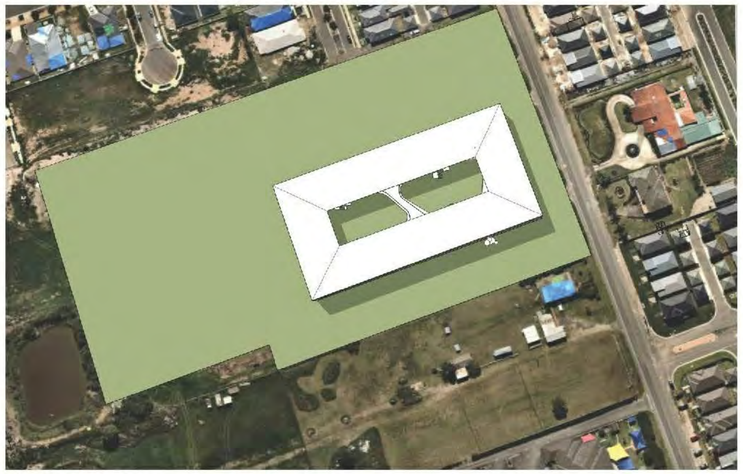

MARCH 20, 2PM

MARCH 20, 3PM

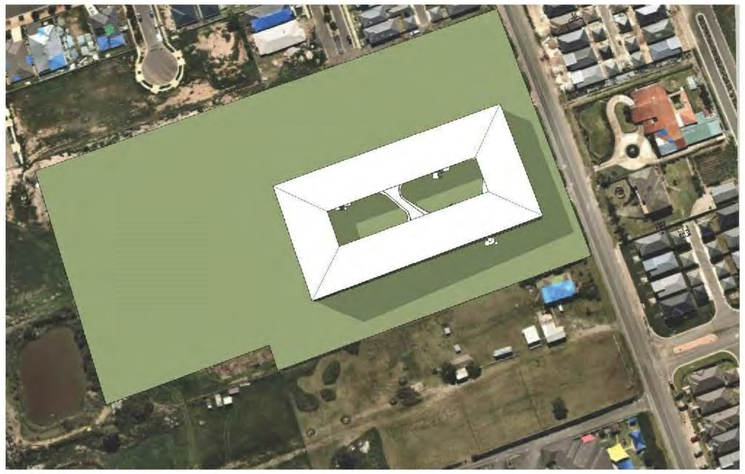

MARCH 20, 3.30PM

DEVELOPMENT APPLICATION

No	Revision	Drawn	Job Manager	Project Director	Date
J	SSD SUBMISSION	LR	MD*	BM*	24.11.2017
H	PRELIMINARY SD SUBMISSION	LR	MD*	BM*	23.11.2017
G	SCHEME DESIGN FOR APPROVAL	LR	PM*	MD*	20.09.2017
F	SD SUBMISSION	LR	PM*	MD*	31.08.2017
E	SSD SUBMISSION	LR	MD*	MW*	29.08.2017
D	SSD SUBMISSION	LR	MD*	MW*	11.08.2017
C	TENDER ADDENDUM 01	LR	MD*	MW*	21.07.2017
B	ISSUED FOR SSD DEVELOPMENT APPLICATION	LR	MD*	MW*	09.06.2017

Note: * indicates signatures on original issue of drawing or last revision of drawing

N

NSW GOVERNMENT | Education

TSA MANAGEMENT

GHDWOODHEAD

Level 15, 133 Castlereagh St Sydney NSW 2000 Australia
T 61 2 9239 7100 F 61 2 9239 7199
E sydmail@ghd.com W www.ghd.com

DO NOT SCALE

Conditions of Use.
This document may only be used by GHD's client (and any other person who GHD has agreed can use this document) for the purpose for which it was prepared and must not be used by any other person or for any other purpose.

Drawn P. HO
Designer M. SLOANE
Drafting Check S. BEATON*
Design Check P. THATCHER*
Approved (Project Director)
Nominated / Responsible Architect A. MILLER
Scale N T S
This Drawing must not be used for Construction unless signed as Approved

Client **NSW DEPARTMENT OF EDUCATION**
Project **NORTH KELLYVILLE NEW PRIMARY SCHOOL**
Title **SHADOW ANALYSIS - MARCH 20**

Original Size **A1**
Drawing No: 21-26108 - KN-SD - AR-9000 **Rev: J**

Plot Date: 23/11/2017 4:00:38 PM
Cad File No: C:\Users\laroque\Documents\Revit 2017 Local Files\2126108-KN-AR New Building_laroque.rvt

JUNE 22, 9AM

JUNE 22, 10AM

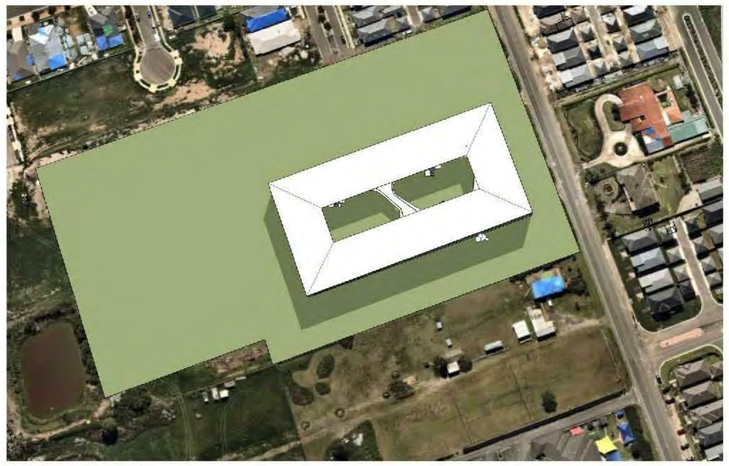

JUNE 22, 11AM

JUNE 22, 12PM

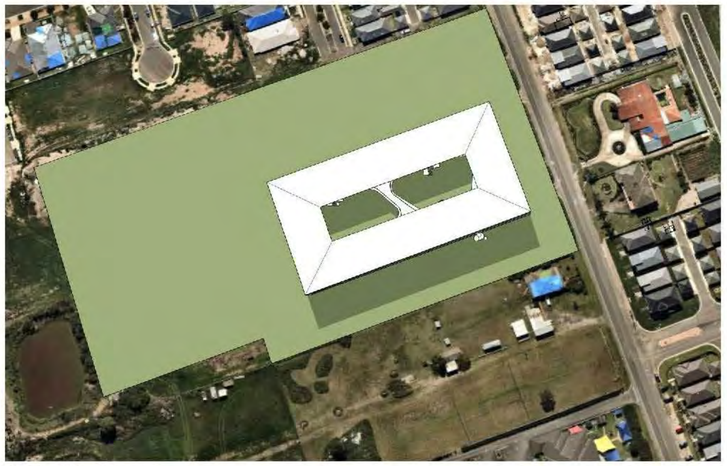

JUNE 22, 1PM

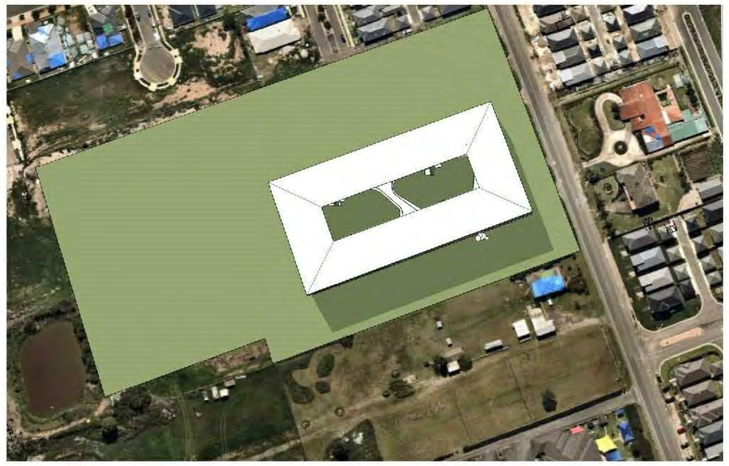

JUNE 22, 2PM

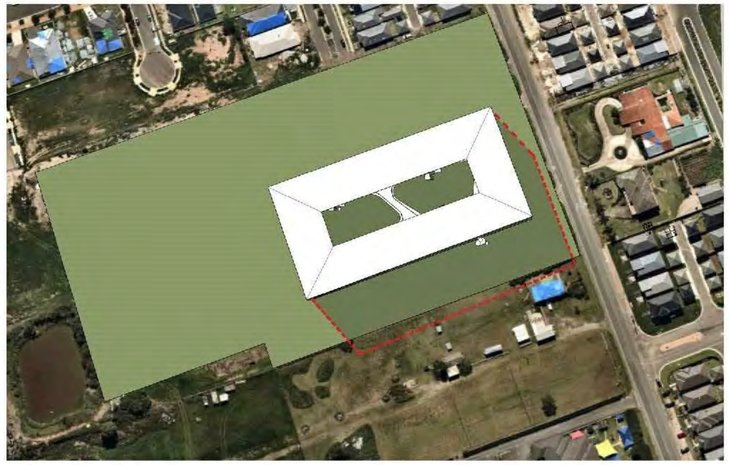

JUNE 22, 3PM

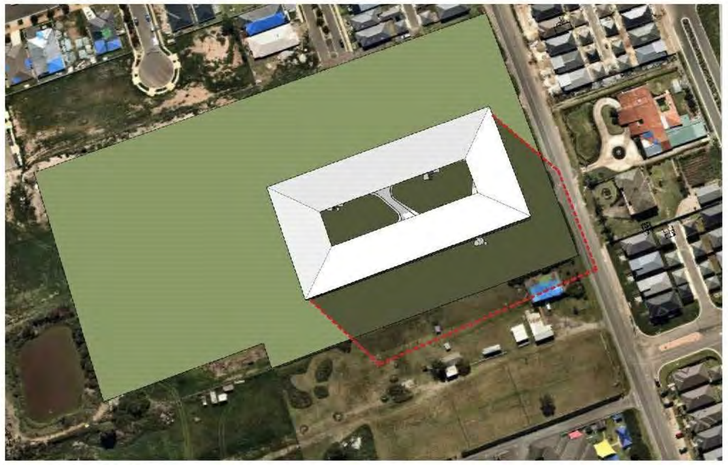

JUNE 22, 3.30PM

DEVELOPMENT APPLICATION

No	Revision	Note: * indicates signatures on original issue of drawing or last revision of drawing	Drawn	Job Manager	Project Director	Date
J	SSD SUBMISSION		LR	MD*	BM*	24.11.2017
H	PRELIMINARY SD SUBMISSION		LR	MD*	BM*	23.11.2017
G	SCHEME DESIGN FOR APPROVAL		LR	PM*	MD*	20.09.2017
F	SD SUBMISSION		LR	PM*	MD*	31.08.2017
E	SSD SUBMISSION		LR	MD*	MW*	29.08.2017
D	SSD SUBMISSION		LR	MD*	MW*	11.08.2017
C	TENDER ADDENDUM 01		LR	MD*	MW*	21.07.2017
B	ISSUED FOR SSD DEVELOPMENT APPLICATION		LR	MD*	MW*	09.06.2017

N

NSW GOVERNMENT | Education

TSA MANAGEMENT

GHDWOODHEAD

Level 15, 133 Castlereagh St Sydney NSW 2000 Australia
T 61 2 9239 7100 F 61 2 9239 7199
E sydmail@ghd.com W www.ghd.com

DO NOT SCALE

Conditions of Use.
This document may only be used by GHD's client (and any other person who GHD has agreed can use this document) for the purpose for which it was prepared and must not be used by any other person or for any other purpose.

Drawn	P. HO	Designer	M. SLOANE
Drafting Check	S. BEATON*	Design Check	P. THATCHER*
Approved (Project Director)			
Nominated / Responsible Architect	A. MILLER		
Scale	N T S	This Drawing must not be used for Construction unless signed as Approved	

Client **NSW DEPARTMENT OF EDUCATION**

Project **NORTH KELLYVILLE NEW PRIMARY SCHOOL**

Title **SHADOW ANALYSIS - JUNE 22**

Original Size **A1** **Drawing No: 21-26108 - KN-SD - AR-9001** **Rev: J**

Plot Date: 23/11/2017 4:00:39 PM

Cad File No: C:\Users\laroque\Documents\Revit 2017 Local Files\2126108-KN-AR New Building_laroque.rvt

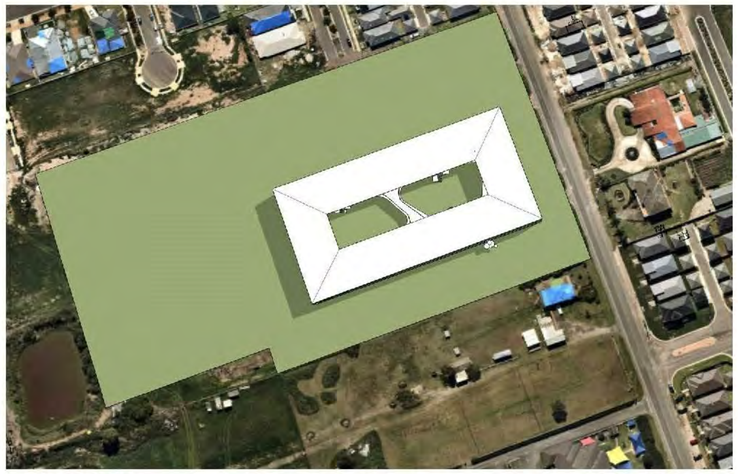

SEPT 22, 9AM

SEPT 22, 10AM

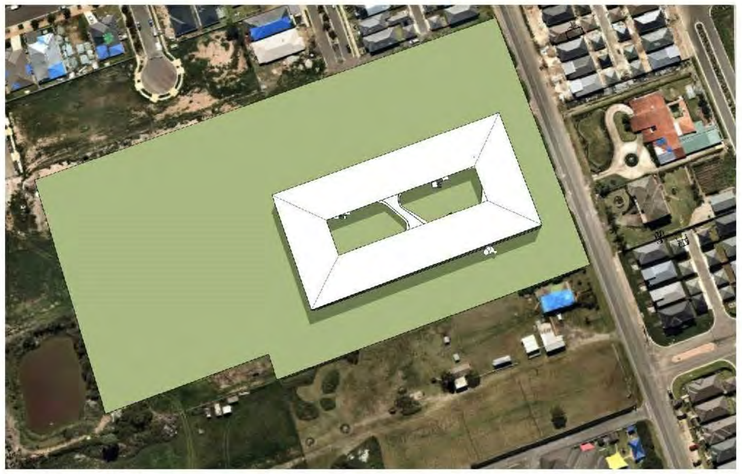

SEPT 22, 11AM

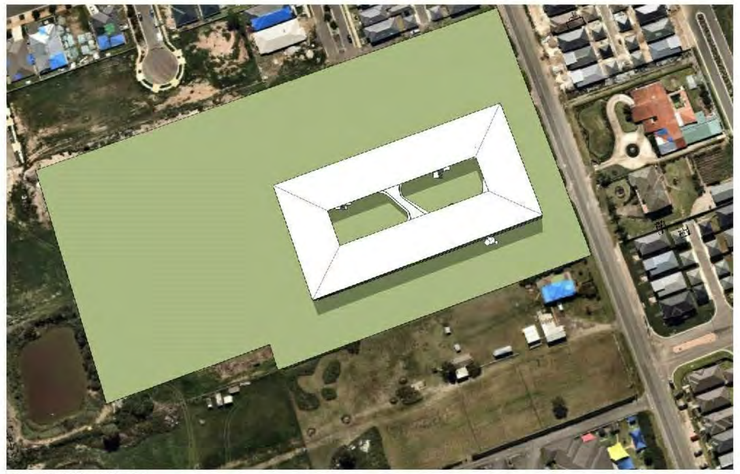

SEPT 22, 12PM

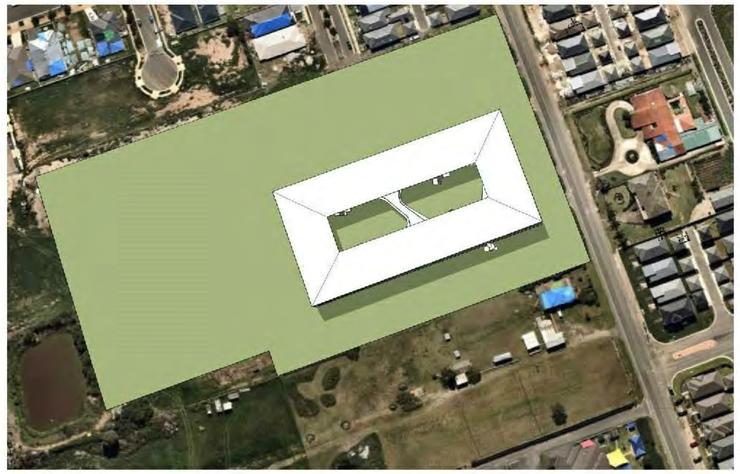

SEPT 22, 1PM

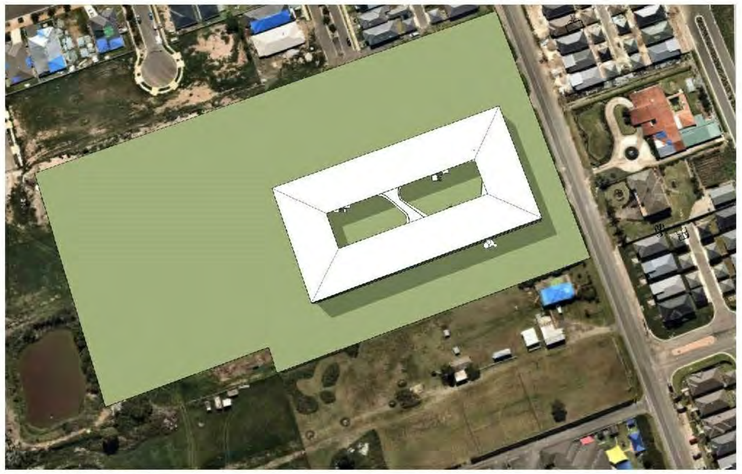

SEPT 22, 2PM

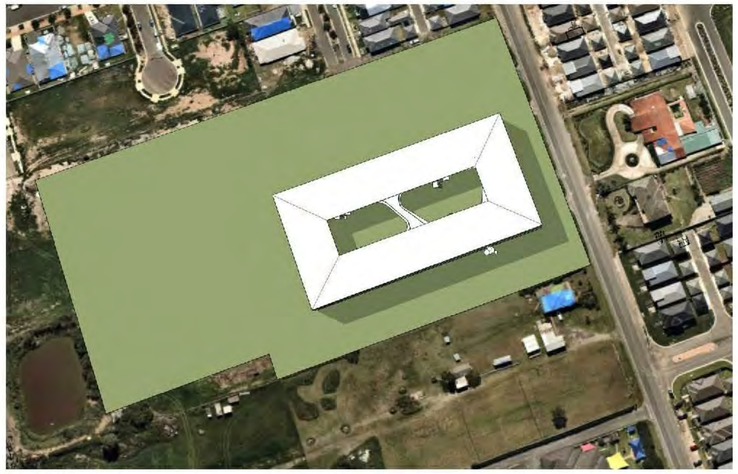

SEPT 22, 3PM

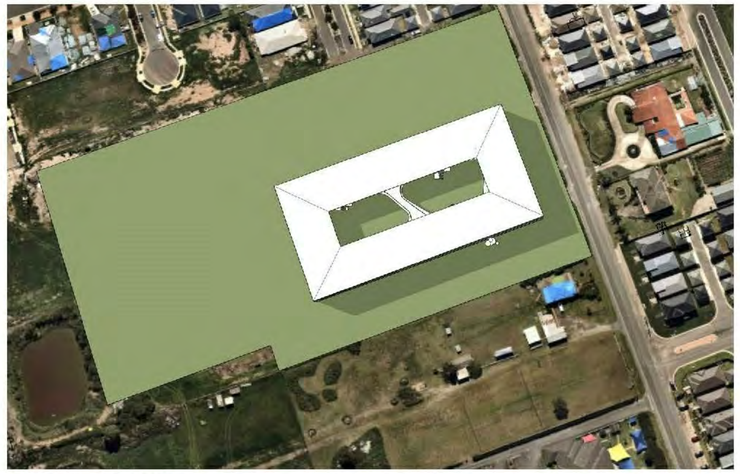

SEPT 22, 3.30PM

DEVELOPMENT APPLICATION

No	Revision	Drawn	Job Manager	Project Director	Date
J	SSD SUBMISSION	LR	MD*	BM*	24.11.2017
H	PRELIMINARY SD SUBMISSION	LR	MD*	BM*	23.11.2017
G	SCHEME DESIGN FOR APPROVAL	LR	PM*	MD*	20.09.2017
F	SD SUBMISSION	LR	PM*	MD*	31.08.2017
E	SSD SUBMISSION	LR	MD*	MW*	29.08.2017
D	SSD SUBMISSION	LR	MD*	MW*	11.08.2017
C	TENDER ADDENDUM 01	LR	MD*	MW*	21.07.2017
B	ISSUED FOR SSD DEVELOPMENT APPLICATION	LR	MD*	MW*	09.06.2017

Note: * indicates signatures on original issue of drawing or last revision of drawing

N

NSW GOVERNMENT Education

TSA MANAGEMENT

GHDWOODHEAD

Level 15, 133 Castlereagh St Sydney NSW 2000 Australia
T 61 2 9239 7100 F 61 2 9239 7199
E sydmail@ghd.com W www.ghd.com

DO NOT SCALE

Conditions of Use.
This document may only be used by GHD's client (and any other person who GHD has agreed can use this document) for the purpose for which it was prepared and must not be used by any other person or for any other purpose.

Drawn P. HO
Designer M. SLOANE
Drafting Check S. BEATON*
Design Check P. THATCHER*
Approved (Project Director)
Nominated / Responsible Architect A. MILLER
Scale N T S
This Drawing must not be used for Construction unless signed as Approved

Client **NSW DEPARTMENT OF EDUCATION**
Project **NORTH KELLYVILLE NEW PRIMARY SCHOOL**
Title **SHADOW ANALYSIS - SEPTEMBER 22**
Original Size **A1**
Drawing No: **21-26108 - KN-SD - AR-9002**
Rev: **J**

Plot Date: 23/11/2017 4:00:41 PM
Cad File No: C:\Users\laroque\Documents\Revit 2017 Local Files\2126108-KN-AR New Building_laroque.rvt

DEC 22, 9AM

DEC 22, 10AM

DEC 22, 11AM

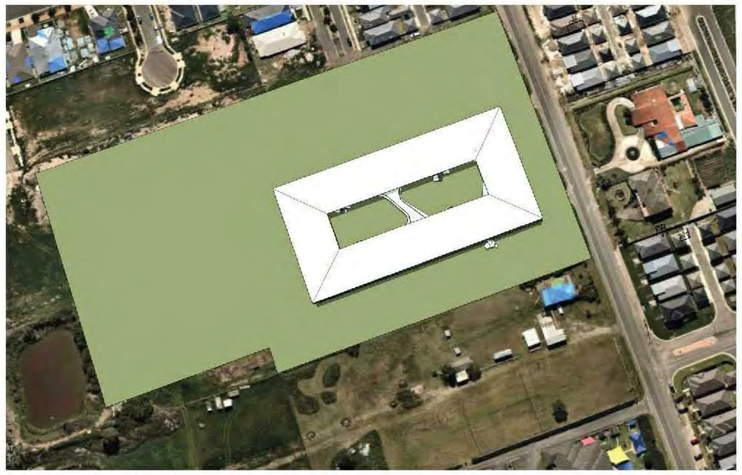

DEC 22, 12PM

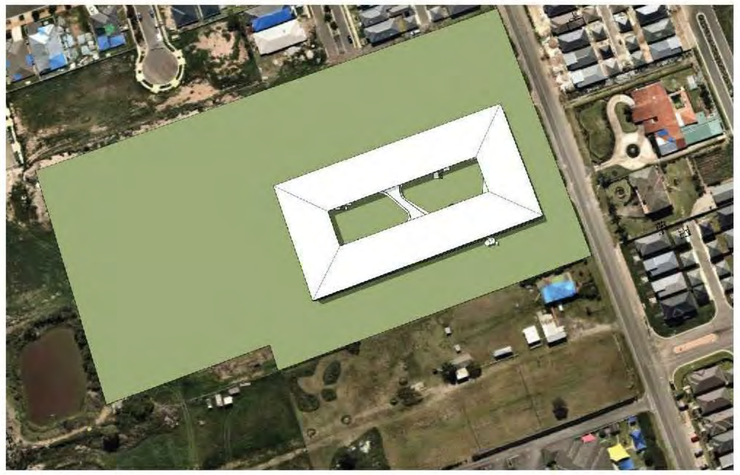

DEC 22, 1PM

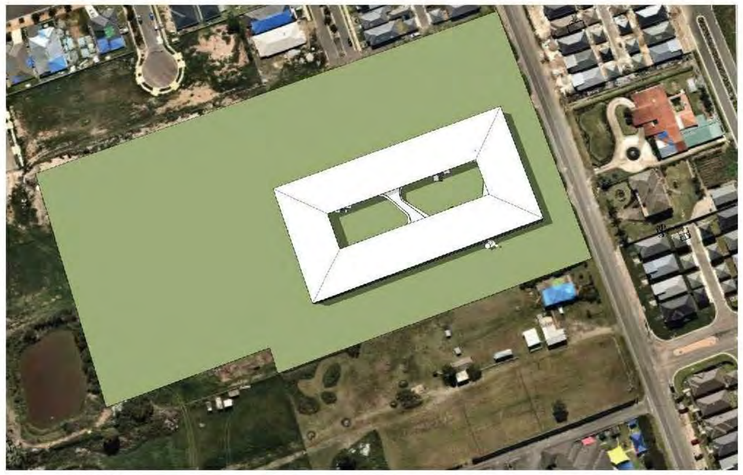

DEC 22, 2PM

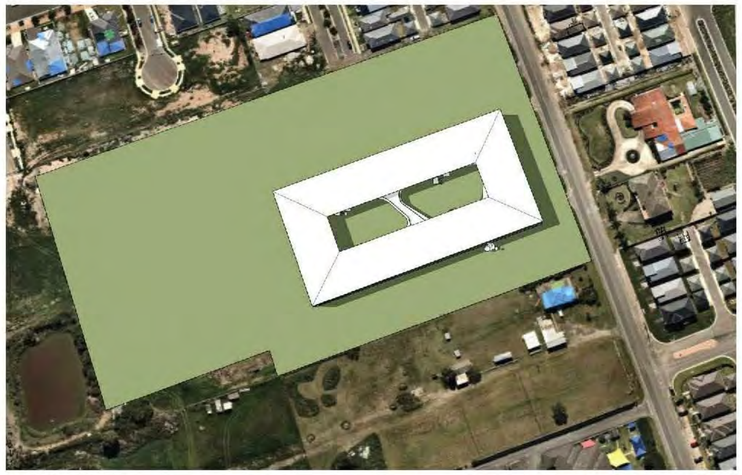

DEC 22, 3PM

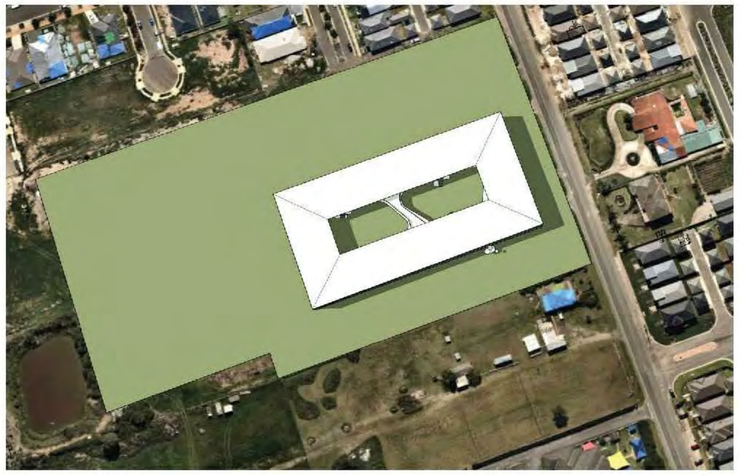

DEC 22, 3.30PM

DEVELOPMENT APPLICATION

No	Revision	Drawn	Job Manager	Project Director	Date
J	SSD SUBMISSION	LR	MD*	BM*	24.11.2017
H	PRELIMINARY SD SUBMISSION	LR	MD*	BM*	23.11.2017
G	SCHEME DESIGN FOR APPROVAL	LR	PM*	MD*	20.09.2017
F	SD SUBMISSION	LR	PM*	MD*	31.08.2017
E	SSD SUBMISSION	LR	MD*	MW*	29.08.2017
D	SSD SUBMISSION	LR	MD*	MW*	11.08.2017
C	TENDER ADDENDUM 01	LR	MD*	MW*	21.07.2017
B	ISSUED FOR SSD DEVELOPMENT APPLICATION	LR	MD*	MW*	09.06.2017

Note: * indicates signatures on original issue of drawing or last revision of drawing

N

NSW GOVERNMENT | Education

TSA MANAGEMENT

GHDWOODHEAD

Level 15, 133 Castlereagh St Sydney NSW 2000 Australia
T 61 2 9239 7100 F 61 2 9239 7199
E sydmail@ghd.com W www.ghd.com

DO NOT SCALE

Conditions of Use.
This document may only be used by GHD's client (and any other person who GHD has agreed can use this document) for the purpose for which it was prepared and must not be used by any other person or for any other purpose.

Drawn P. HO
Designer M. SLOANE
Drafting Check S. BEATON*
Design Check P. THATCHER*
Approved (Project Director)
Nominated / Responsible Architect A. MILLER
Scale N T S
This Drawing must not be used for Construction unless signed as Approved

Client **NSW DEPARTMENT OF EDUCATION**
Project **NORTH KELLYVILLE NEW PRIMARY SCHOOL**
Title **SHADOW ANALYSIS - DECEMBER 22**
Original Size **A1**
Drawing No: 21-26108 - KN-SD - AR-9003 **Rev: J**

Plot Date: 23/11/2017 4:00:42 PM
Cad File No: C:\Users\laroque\Documents\Revit 2017 Local Files\2126108-KN-AR New Building_laroque.rvt