

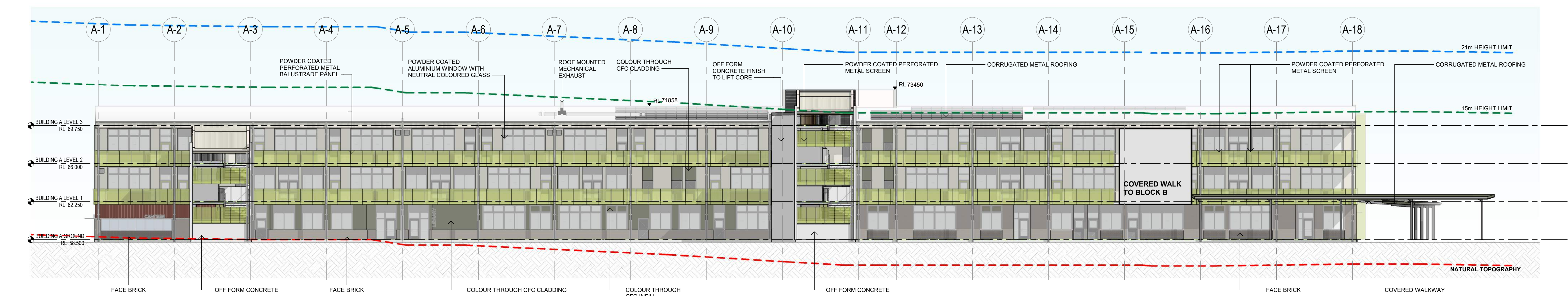

1 BUILDING A - NORTH ELEVATION
1 : 200

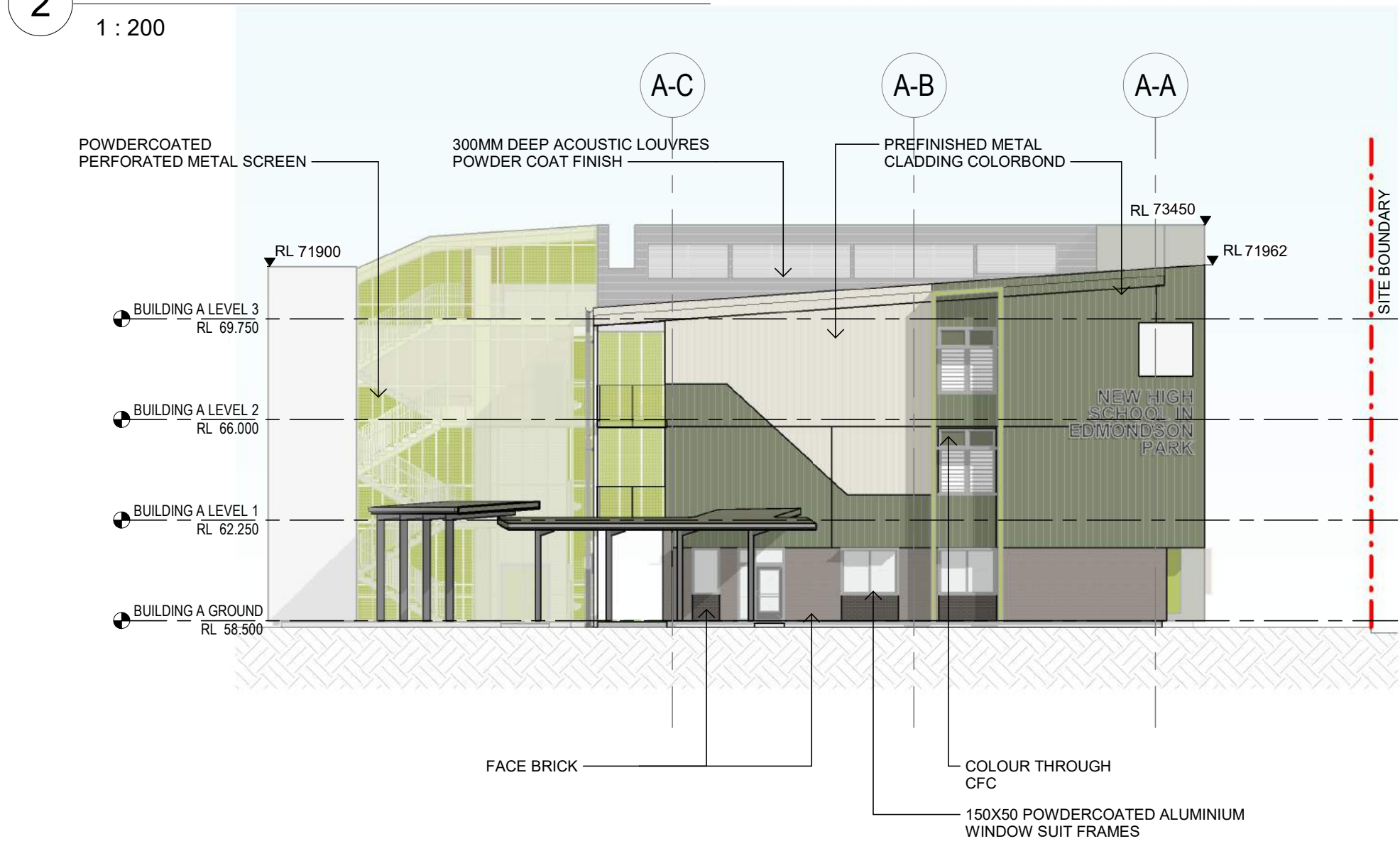

2 BUILDING A - SOUTH ELEVATION
1 : 200



3 BUILDING A - EAST ELEVATION
1 : 200

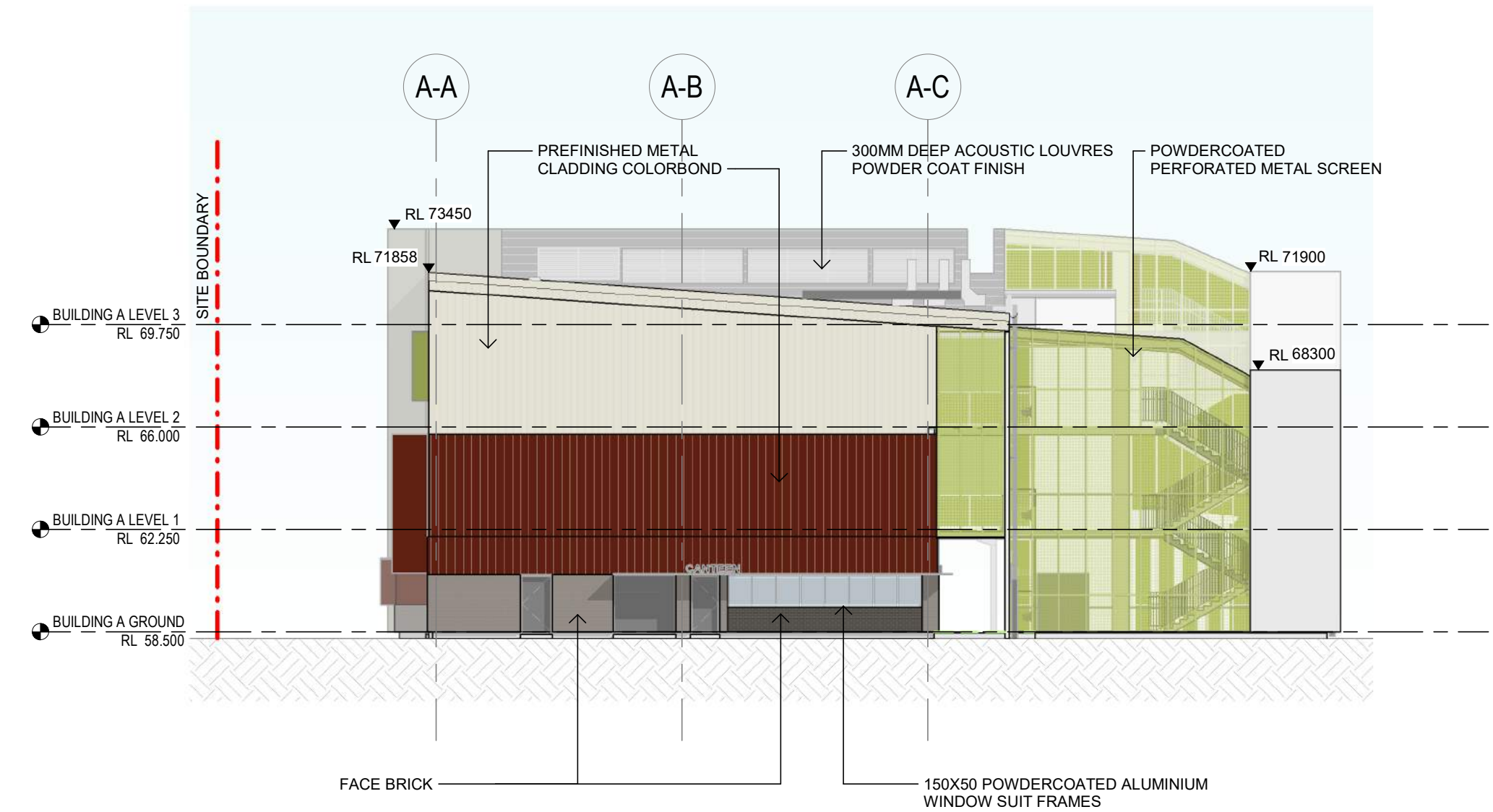

4 BUILDING A - WEST ELEVATION
1 : 200

Issue No.	Date	Description	Chkd
1	22.09.2023	DRAFT SSDA	NBRS
2	03.11.2023	Issue for SSDA coordination	NBRS
3	17.11.2023	Consistency Review issue	NBRS
4	04.12.2023	Consistency Review issue	NBRS
5	25.01.2024	SSDA Lodgement	NBRS

Changes to this Revision

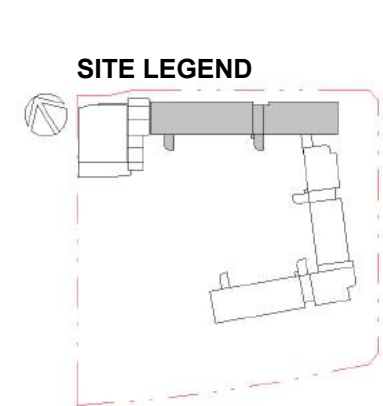

NOTE
Not for Construction.
All dimensions shown on drawings are in millimeters unless otherwise noted and should be verified on site before commencing building works. Do not scale this drawing. These architectural drawings are to be read in conjunction with the building specification, technical sheets and consultant drawings. Any discrepancies are to be referred to the project architect for clarification prior to work commencing.

Drawing Title
BUILDING A - ELEVATIONS

NBRS Project Ref #22475

Project
New high school in Edmondson Park

at
Lot 2, DP 1287903 Buchan Ave, Edmondson Park, NSW 2174

for
SINW

NBRS
+61 2 9922 2344
Nominated Architect:
Andrew Duffin NSW 5602
NBRS & Partners Pty Ltd VIC 51197
ABN 16 002 247 565
nbrs.com.au
Any form of replication of this drawing in full or in part without the written permission of NBRS+PARTNERS Pty Ltd constitutes an infringement of the copyright.
© 2022

SSDA ISSUE
Date 25/01/2024 5:04:02 PM
Scale 1:200 @ A1

Drawing Reference
EPHS-NBRS-DR-SSDA-A-3101
Revision
5

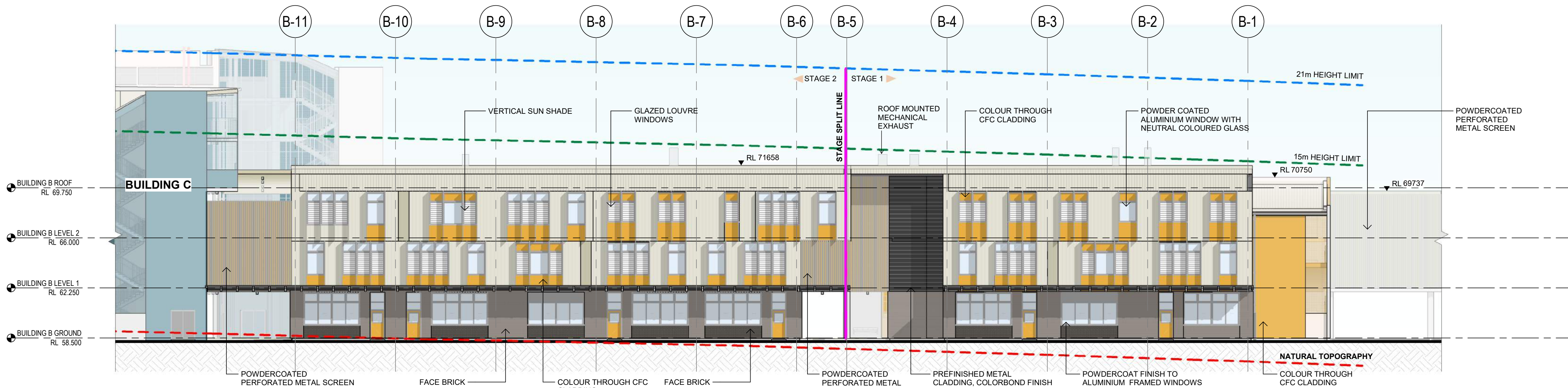

1 BUILDING B - EAST ELEVATION
1 : 200

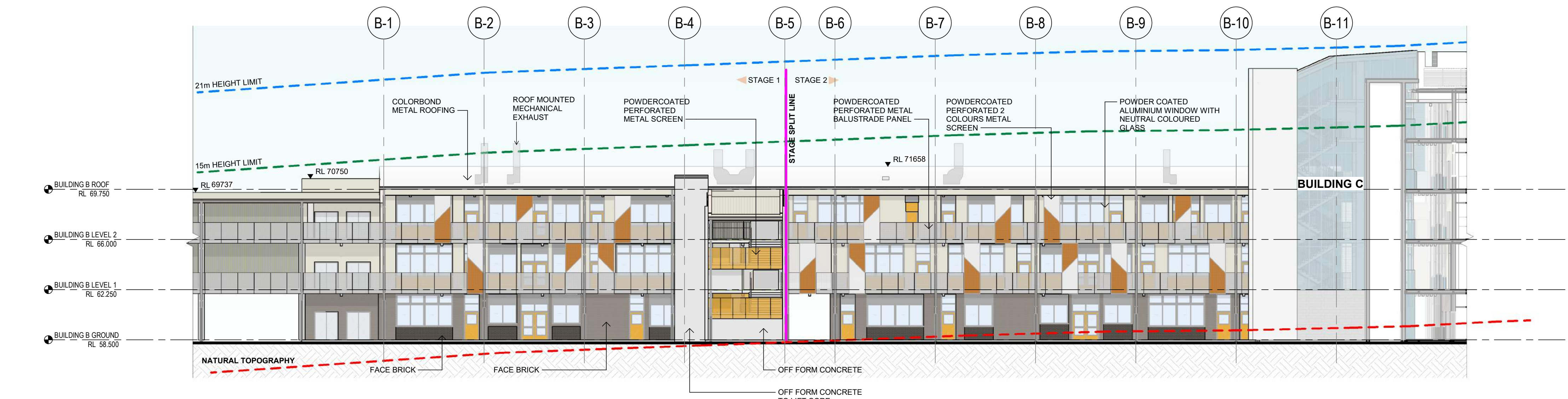

2 BUILDING B - WEST ELEVATION
1 : 200

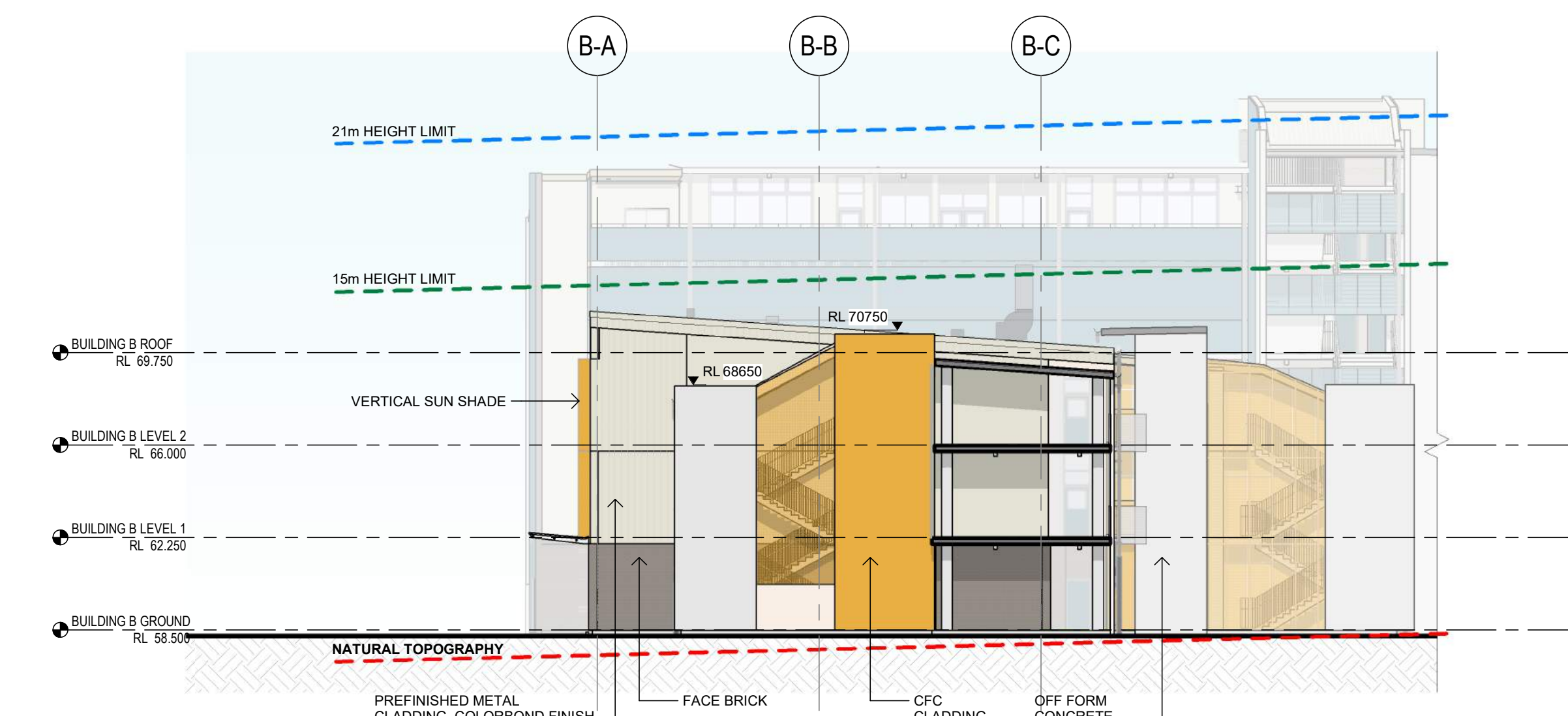

3 BUILDING B - NORTH ELEVATION
1 : 200

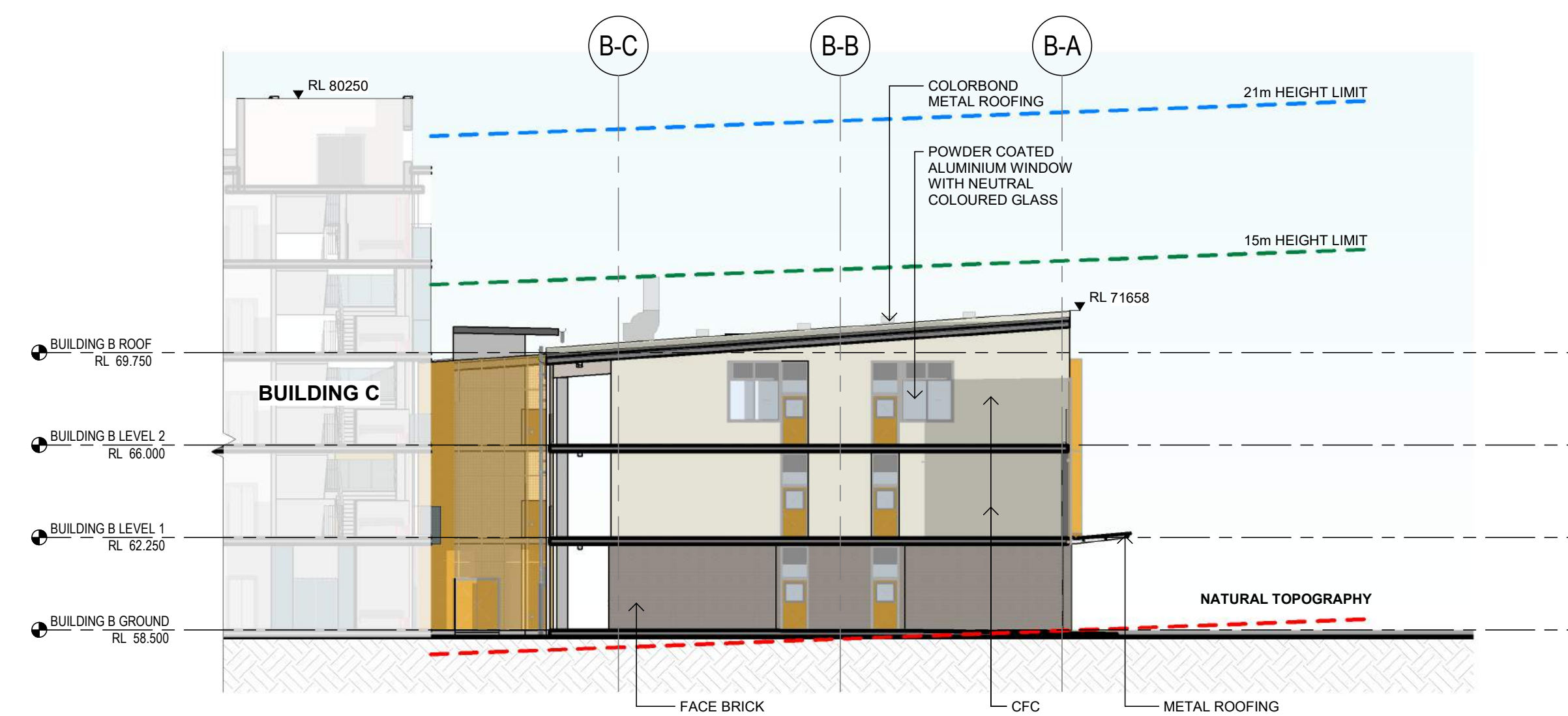

4 BUILDING B - SOUTH ELEVATION
1 : 200

Issue No.	Date	Description	Chkd
1	22.09.2023	DRAFT SSDA	NBRS
2	03.11.2023	Issue for SSDA coordination	NBRS
3	17.11.2023	Consistency Review issue	NBRS
4	04.12.2023	Consistency Review issue	NBRS
5	25.01.2024	SSDA Lodgement	NBRS

Changes to this Revision

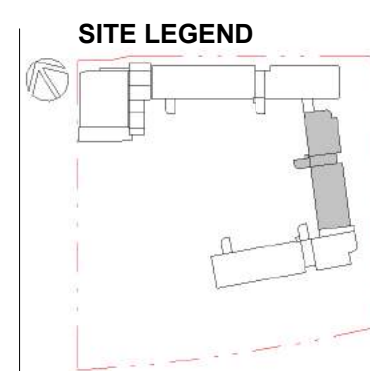

NOTE

Not for Construction.

All dimensions shown on drawings are in millimeters unless otherwise noted and should be verified on site before commencing building works. Do not scale this drawing. These architectural drawings are to be read in conjunction with the building specification, technical sheets and consultant drawings. Any discrepancies are to be referred to the project architect for clarification prior to work commencing.

Drawing Title
BUILDING B - ELEVATIONS

NBRS Project Ref #22475

Project
New high school in Edmondson Park

at
Lot 2, DP 1287903 Buchan Ave, Edmondson Park, NSW 2174
for
SINSW

NBRS

+61 2 9922 2344
Nominated Architect:
Andrew Duffin NSW 5602
NBRS & Partners Pty Ltd VIC 51197
Any form of replication of this drawing in full or in part without the written permission of NBRS+PARTNERS Pty Ltd constitutes an infringement of the copyright.
© 2022

nbrs.com.au

ABN 16 002 247 565

SSDA ISSUE

Date 25/01/2024 5:26:13 PM
Scale 1:200 @ A1

Drawing Reference

EPHS-NBRS-DR-SSDA-A-3201

Revision

5

0 2m 4m 6m 8m 10m 12m 14m 16m 1:200

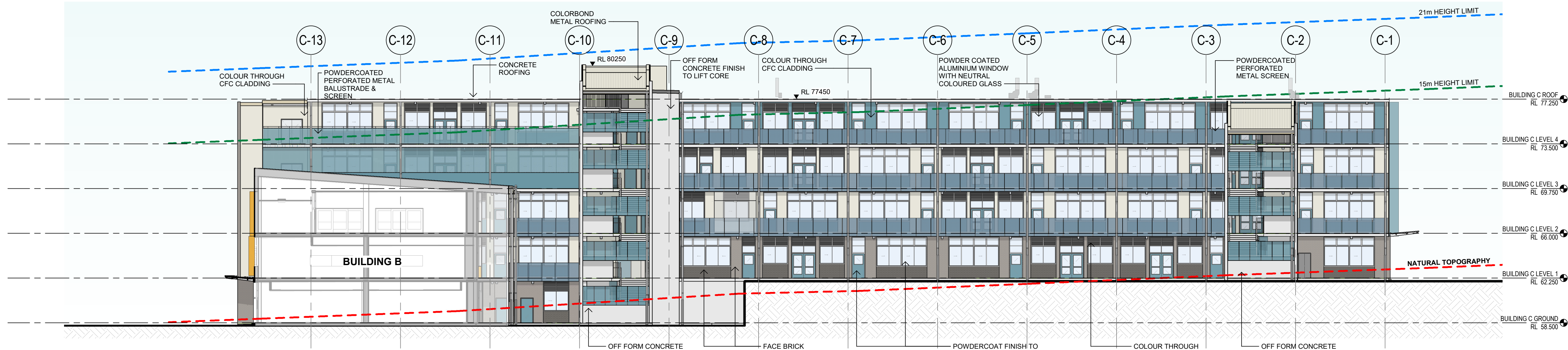

1 BUILDING C - NORTH ELEVATION
1 : 200



2 BUILDING C - SOUTH ELEVATION
1 : 200

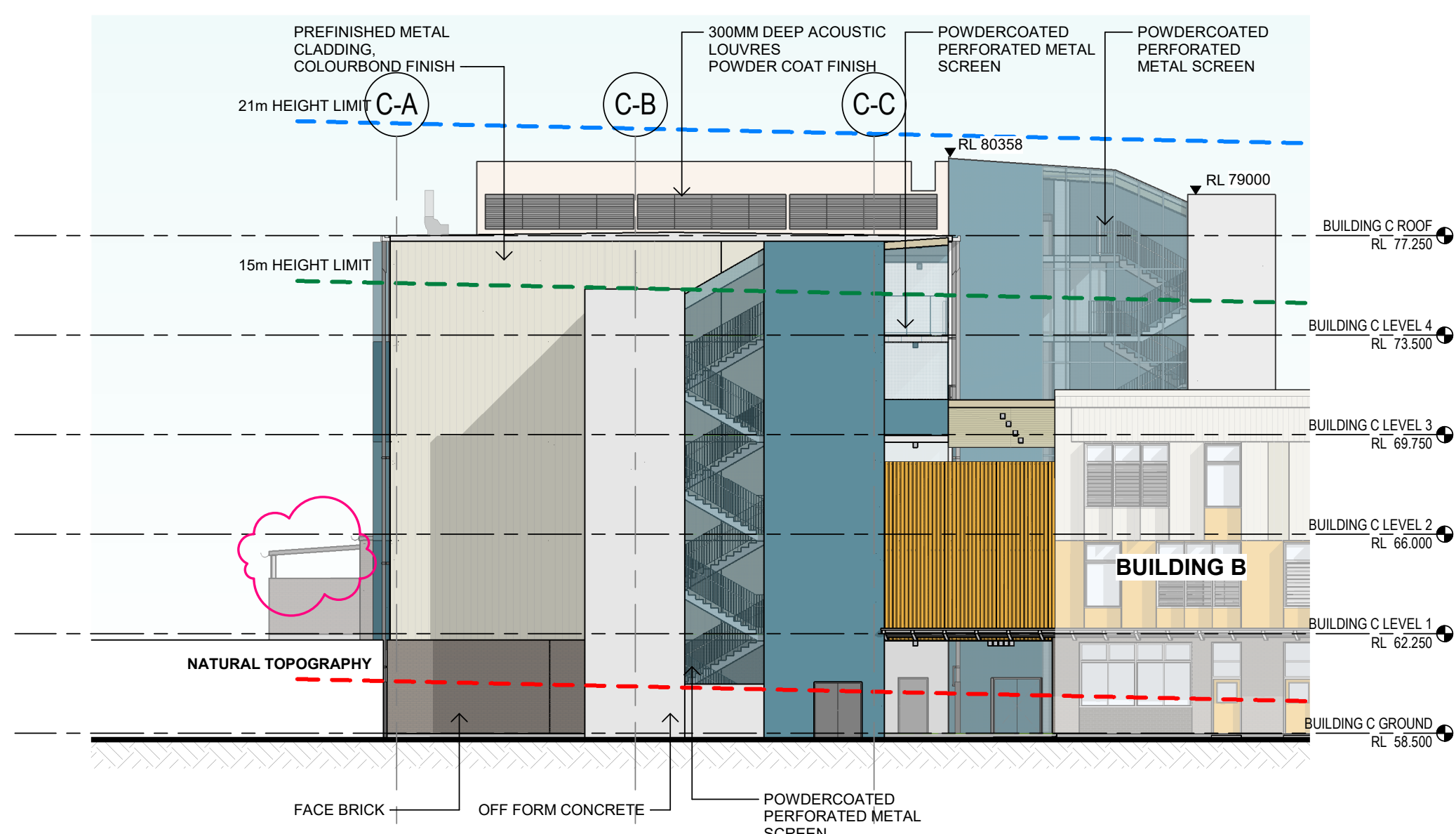

3 BUILDING C - EAST ELEVATION
1 : 200

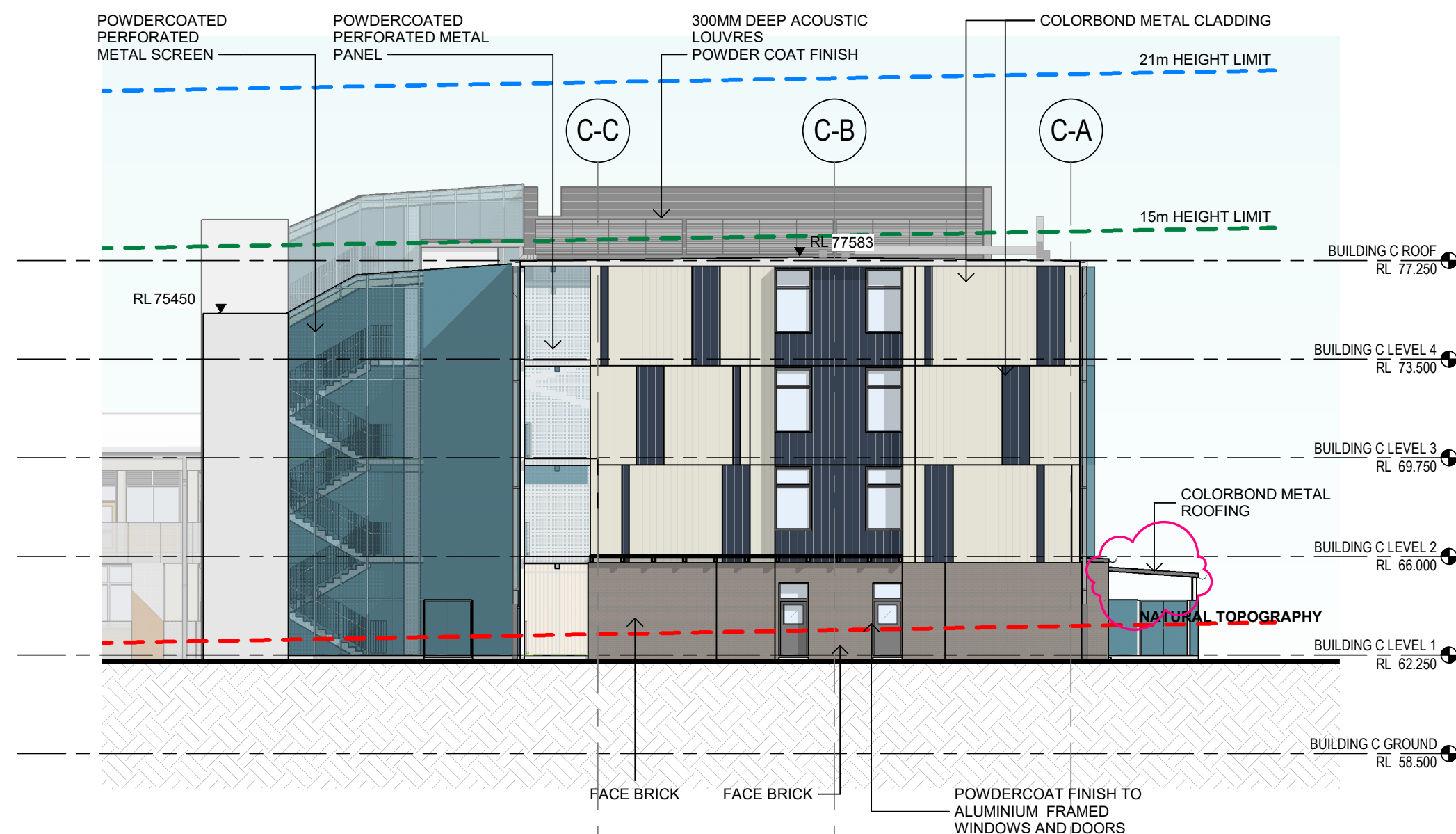

4 BUILDING C - WEST ELEVATION
1 : 200

Issue No.	Date	Description	Chkd
1	22.09.2023	DRAFT SSDA	NBRS
2	03.11.2023	Issue for SSDA coordination	NBRS
3	17.11.2023	Consistency Review issue	NBRS
4	04.12.2023	Consistency Review issue	NBRS
5	25.01.2024	SSDA Lodgement	NBRS
6	01.07.2024	SSDA UPDATES	NBRS

Changes to this Revision

SITE LEGEND

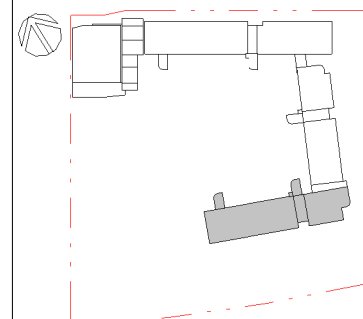

NOTE

Not for Construction.

All dimensions shown on drawings are in millimeters unless otherwise noted and should be verified on site before commencing building works. Do not scale this drawing. These architectural drawings are to be read in conjunction with the building specification, technical sheets and consultant drawings. Any discrepancies are to be referred to the project architect for clarification prior to work commencing.

Drawing Title
BUILDING C - ELEVATIONS

NBRS Project Ref #22475

Project
New high school in Edmondson Park

at
Lot 2, DP 1287903 Buchan Ave, Edmondson Park, NSW 2174
for
SINW

NBRS

+61 2 9922 2344
Nominated Architect:
Andrew Duffin NSW 5602
NBRS & Partners Pty Ltd VIC 51197
Any form of replication of this drawing in full or in part without the written permission of NBRS+PARTNERS Pty Ltd constitutes an infringement of the copyright.

nbrs.com.au

ABN 16 002 247 565

SSDA ISSUE

Date 1/07/2024 8:04:00 PM
Scale 1:200 @ A1

Drawing Reference

EPHS-NBRS-DR-SSDA-A-3301

Revision

6

0 2m 4m 6m 8m 10m 12m 14m 16m 18m 20m

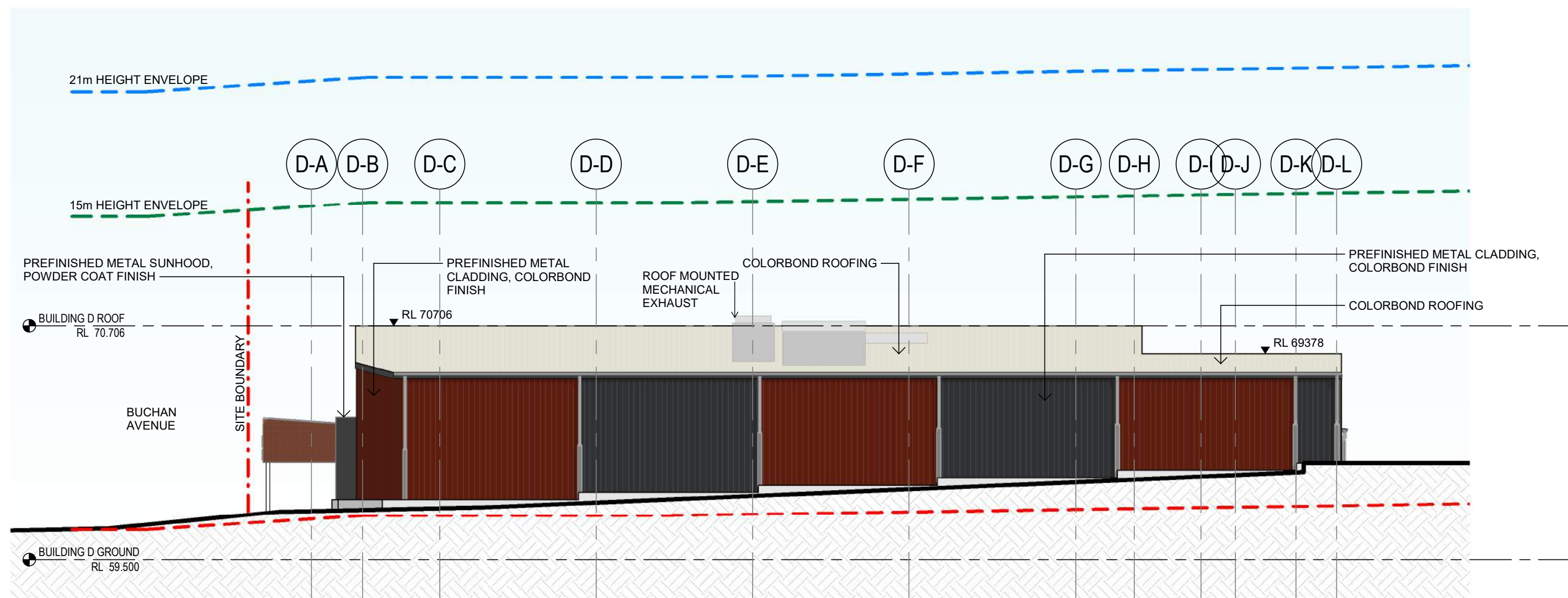

1 BUILDING D - WEST ELEVATION
1 : 200

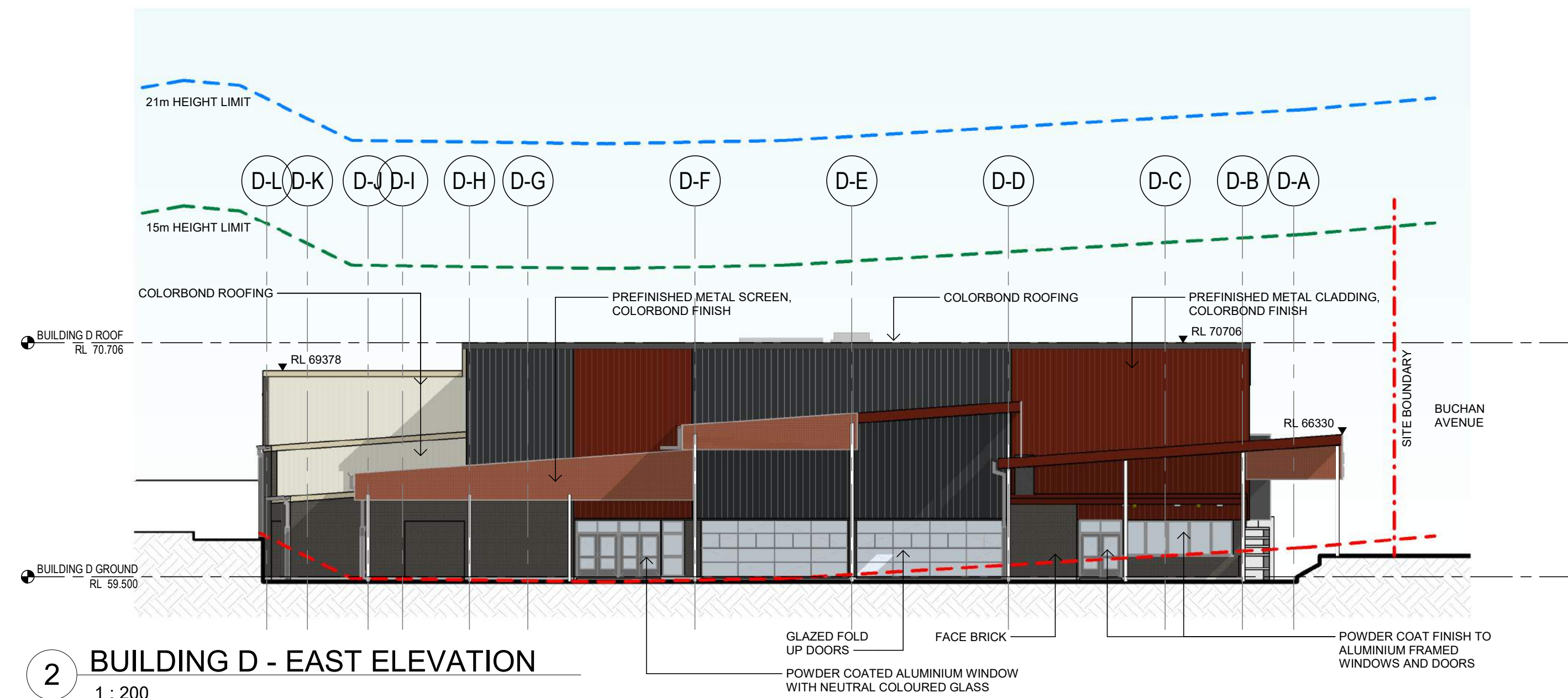

2 BUILDING D - EAST ELEVATION
1 : 200

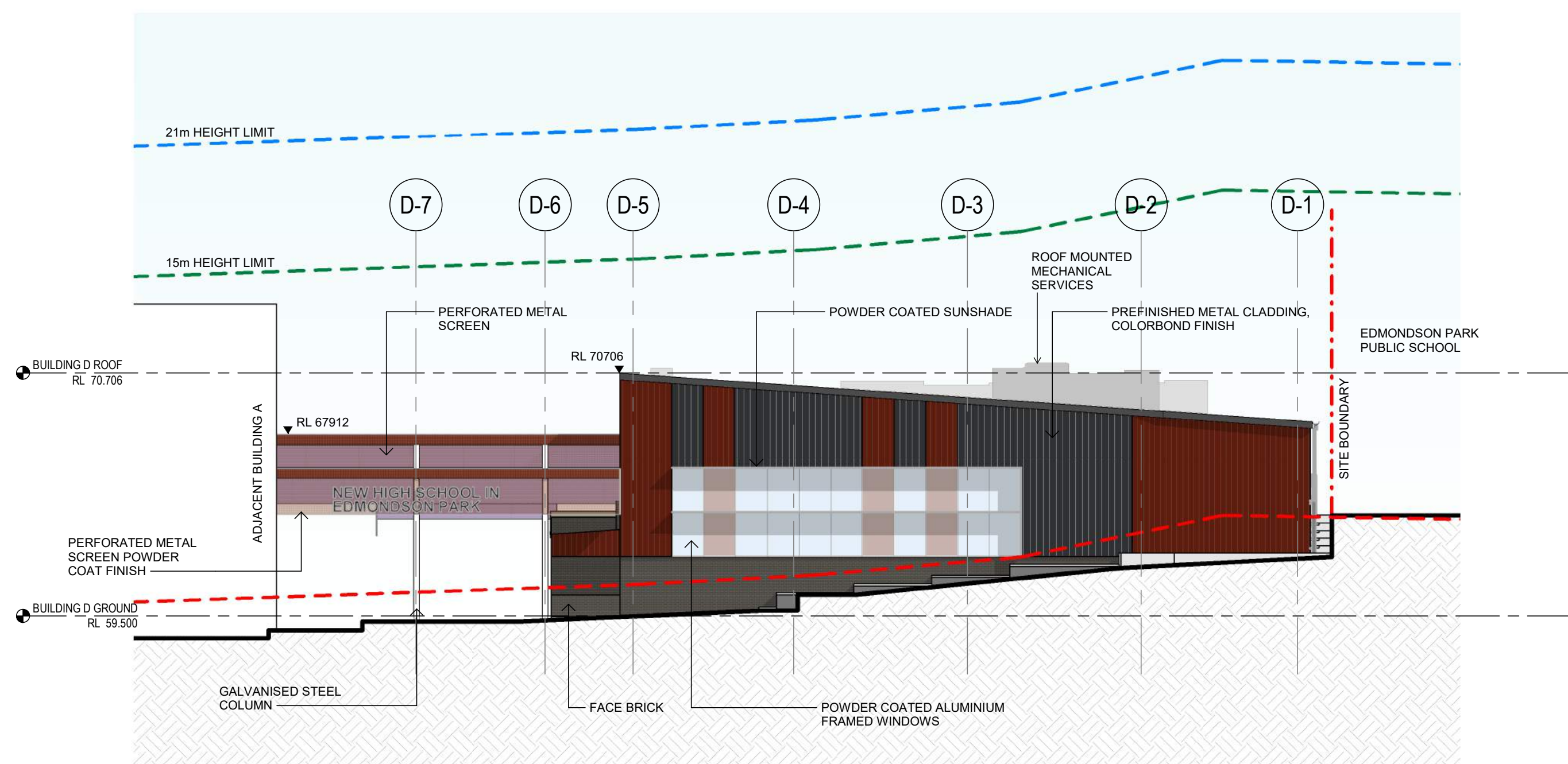

3 BUILDING D - NORTH ELEVATION
1 : 200

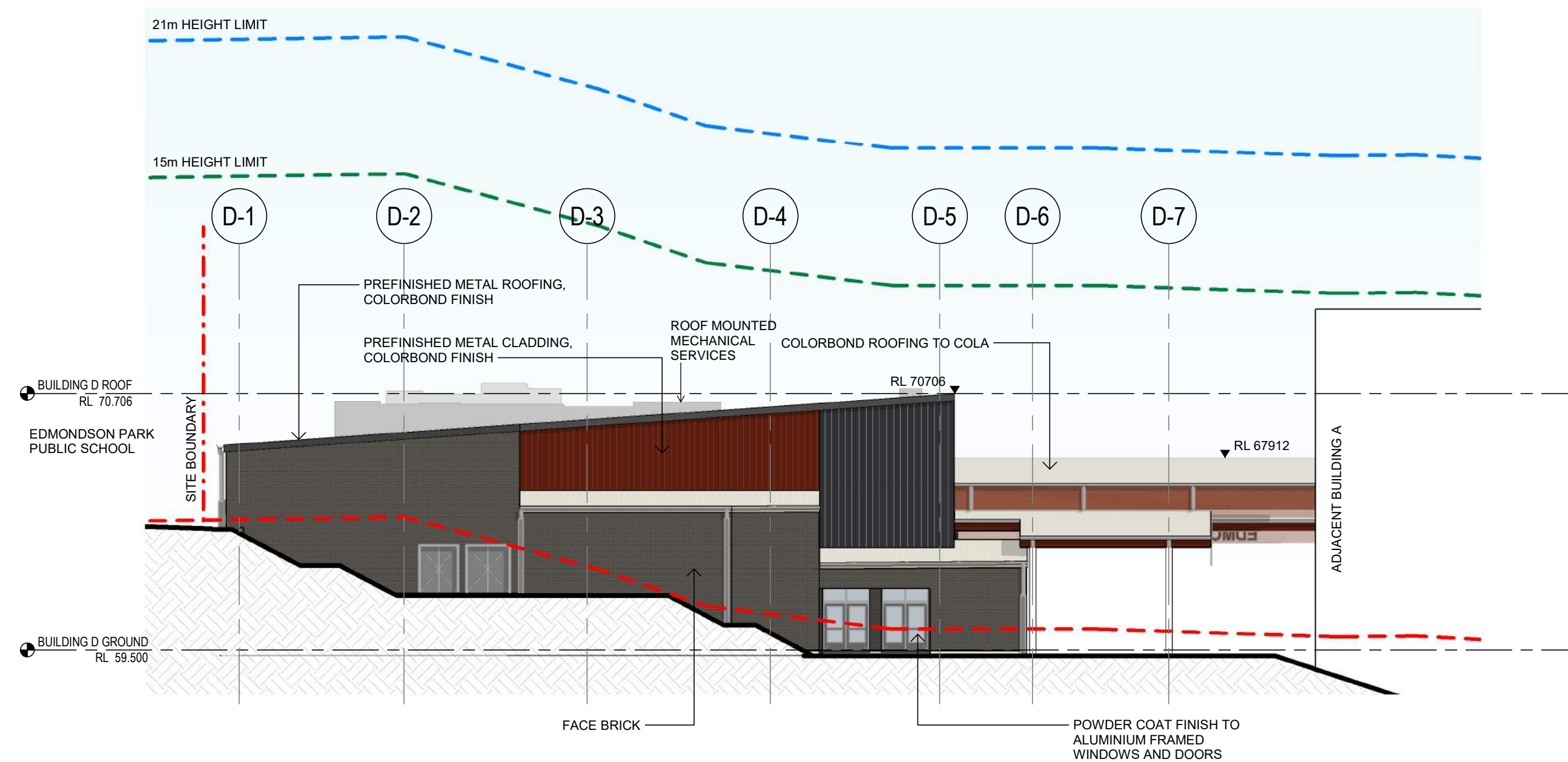

4 BUILDING D - SOUTH ELEVATION
1 : 200

FOR NOTES, REFER TO SHEET A-0003.

Issue No.	Date	Description	Chkd
1	22.09.2023	DRAFT SSDA	NBRS
2	03.11.2023	DRAFT SSDA	NBRS
3	17.11.2023	Consistency Review Issue	NBRS
4	04.12.2023	Consistency Review Issue	NBRS
5	25.01.2024	SSDA Lodgement	NBRS

Changes to this Revision

NOTE

Not for Construction.

All dimensions shown on drawings are in millimeters unless otherwise noted and should be verified on site before commencing building works. Do not scale this drawing. These architectural drawings are to be read in conjunction with the building specification, technical sheets and consultant drawings. Any discrepancies are to be referred to the project architect for clarification prior to work commencing.

Drawing Title
BUILDING D - ELEVATIONS

NBRS Project Ref #22475

Project
New high school in Edmondson Park

at
Lot 2, DP 1287903 Buchan Ave, Edmondson Park, NSW 2174
for
SINSW

NBRS

+61 2 9922 2344
Nominated Architect:
Andrew Duffin NSW 5602
NBRS & Partners Pty Ltd VIC 51197
Any form of replication of this drawing in full or in part without the written permission of NBRS+PARTNERS Pty Ltd constitutes an infringement of the copyright.
© 2022

nbrs.com.au

ABN 16 002 247 565

SSDA ISSUE

Date 25/01/2024 5:07:37 PM

Scale 1 : 200 @ A1

Drawing Reference

EPHS-NBRS-DR-SSDA-A-3401

Revision

5

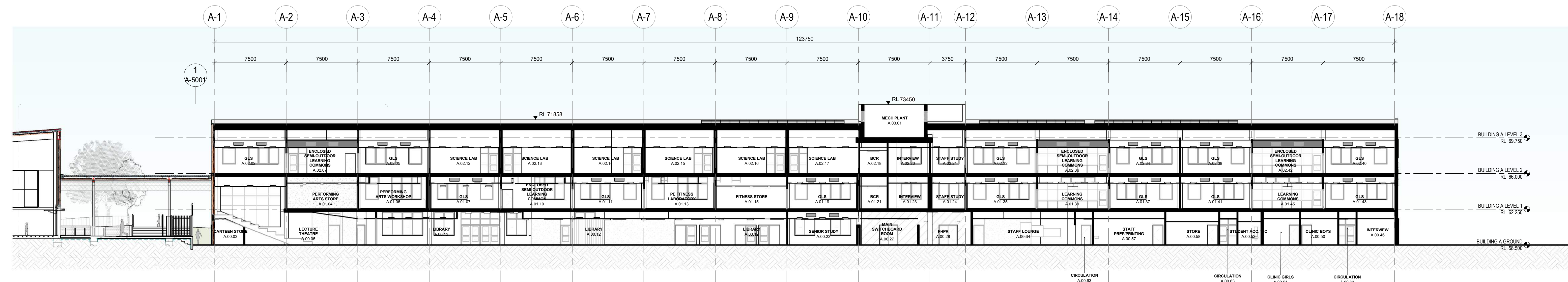

1 BUILDING A - LONGITUDINAL SECTION
1 : 200

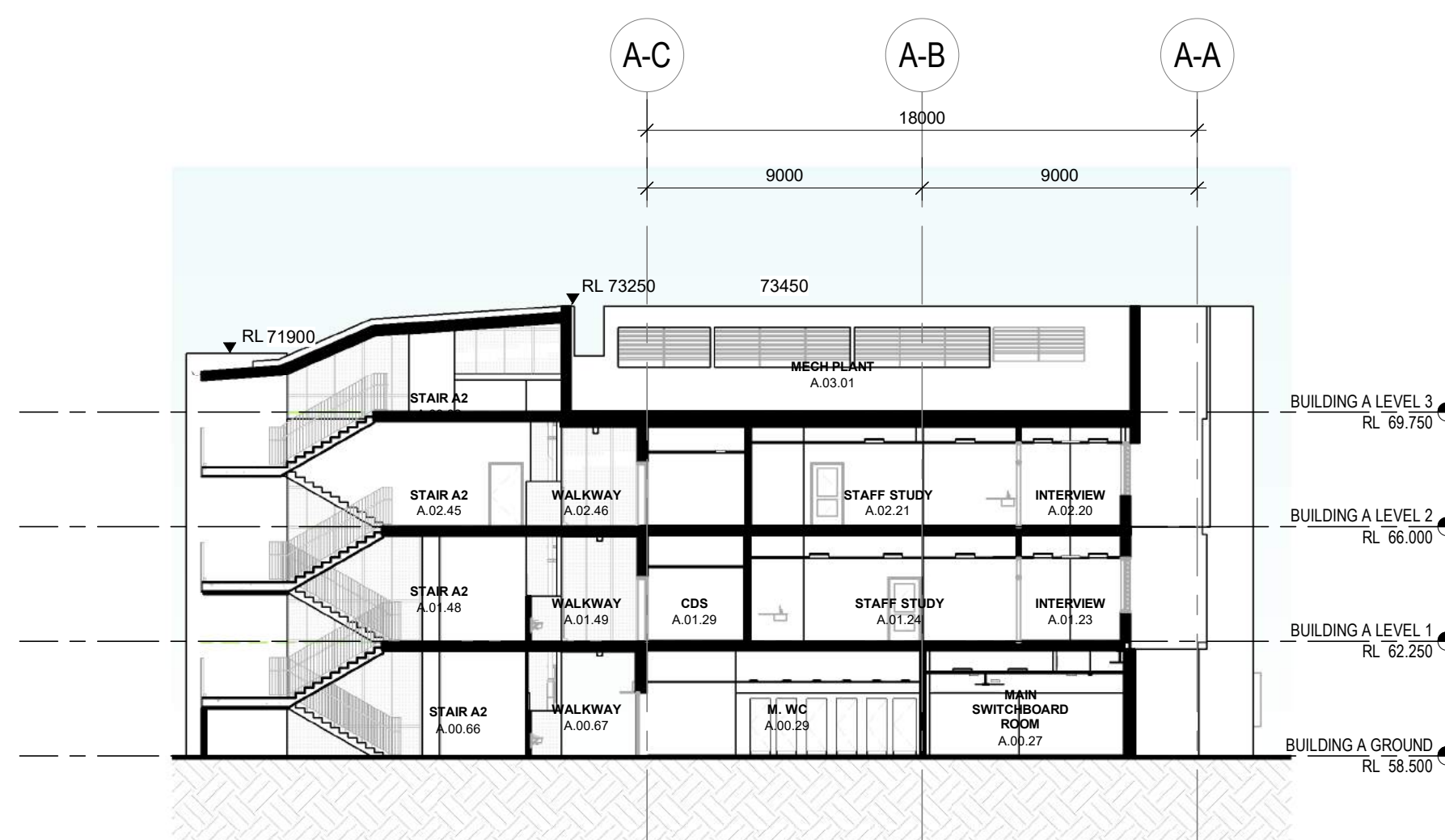

2 BUILDING A - EAST SECTION
1 : 200

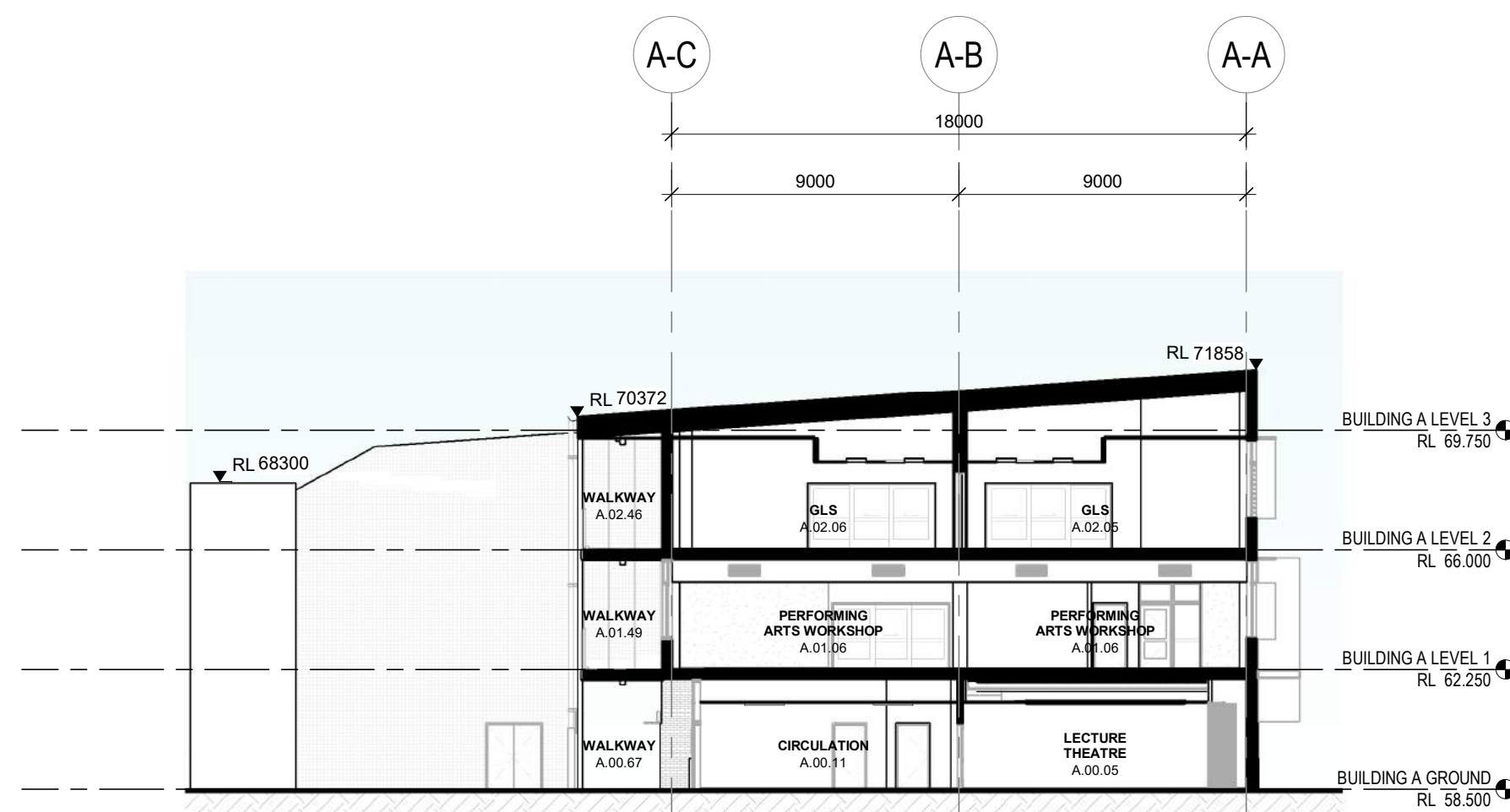

3 BUILDING A - WEST SECTION 01
1 : 200

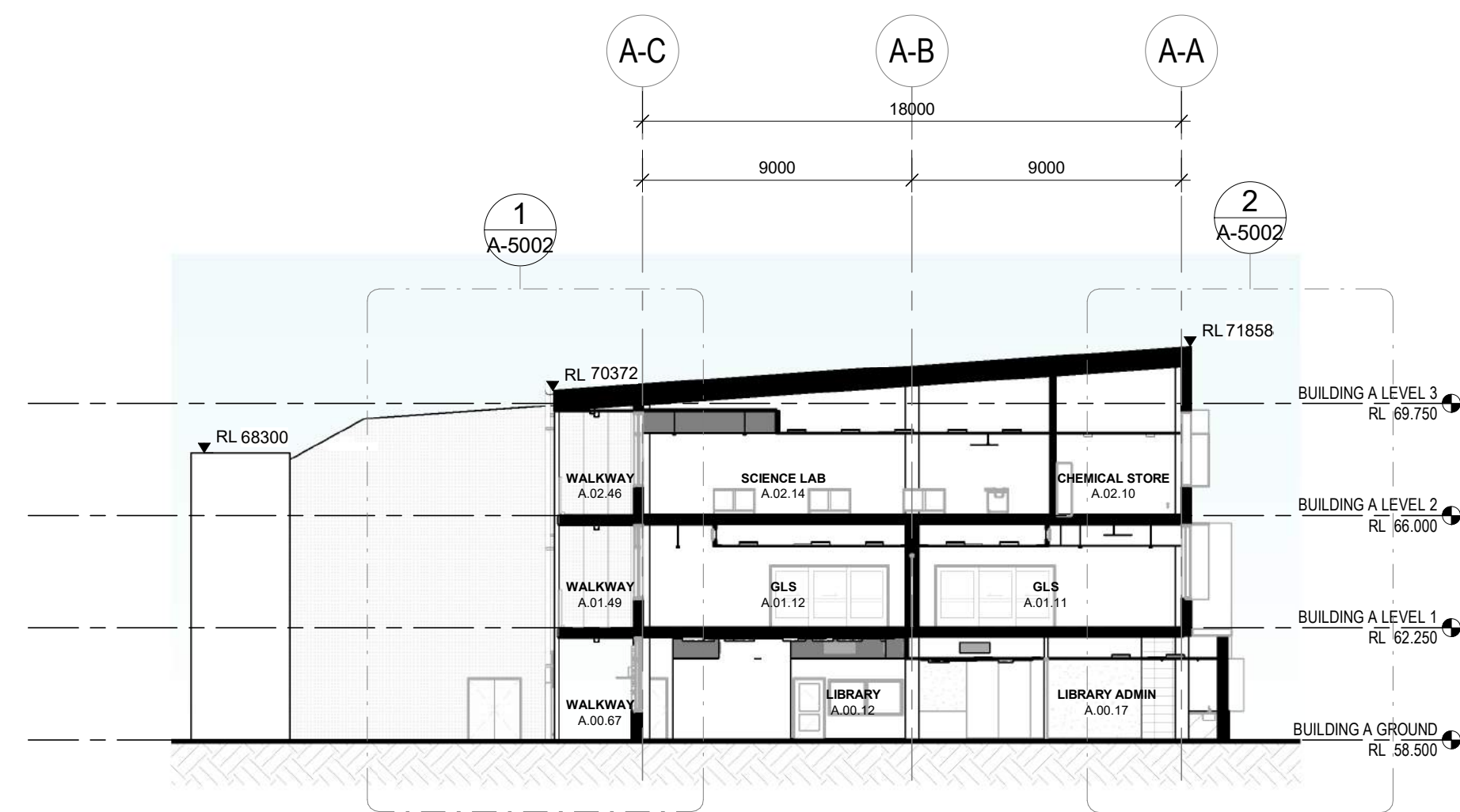

4 BUILDING A - WEST SECTION 02
1 : 200

Issue No.	Date	Description	Chkd
1	22.09.2023	DRAFT SSDA	NBRS
2	03.11.2023	Issue for SSDA coordination	NBRS
3	17.11.2023	Consistency Review issue	NBRS
4	04.12.2023	Consistency Review issue	NBRS
5	25.01.2024	SSDA Lodgement	NBRS

Changes to this Revision

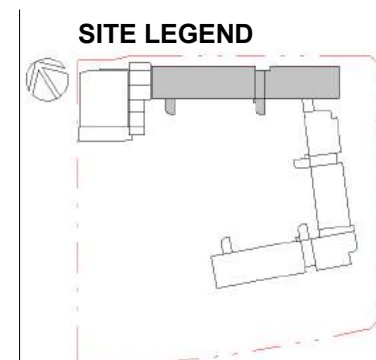

NOTE

Not for Construction.

All dimensions shown on drawings are in millimeters unless otherwise noted and should be verified on site before commencing building works. Do not scale this drawing. These architectural drawings are to be read in conjunction with the building specification, technical sheets and consultant drawings. Any discrepancies are to be referred to the project architect for clarification prior to work commencing.

Drawing Title
BUILDING A - SECTIONS

NBRS Project Ref #22475

Project
New high school in Edmondson Park

at
Lot 2, DP 1287903 Buchan Ave, Edmondson Park, NSW 2174
for
SINW

NBRS

+61 2 9922 2344
Nominated Architect:
Andrew Duffin NSW 5602
NBRS & Partners Pty Ltd VIC 51197

nbrs.com.au

ABN 16 002 247 565

Any form of replication of this drawing in full or in part without the written permission of NBRS+PARTNERS Pty Ltd constitutes an infringement of the copyright.
© 2022

SSDA ISSUE

Date 25/01/2024 5:04:10 PM

Scale 1:200 @ A1

Drawing Reference

EPHS-NBRS-DR-SSDA-A-4101

Revision

5

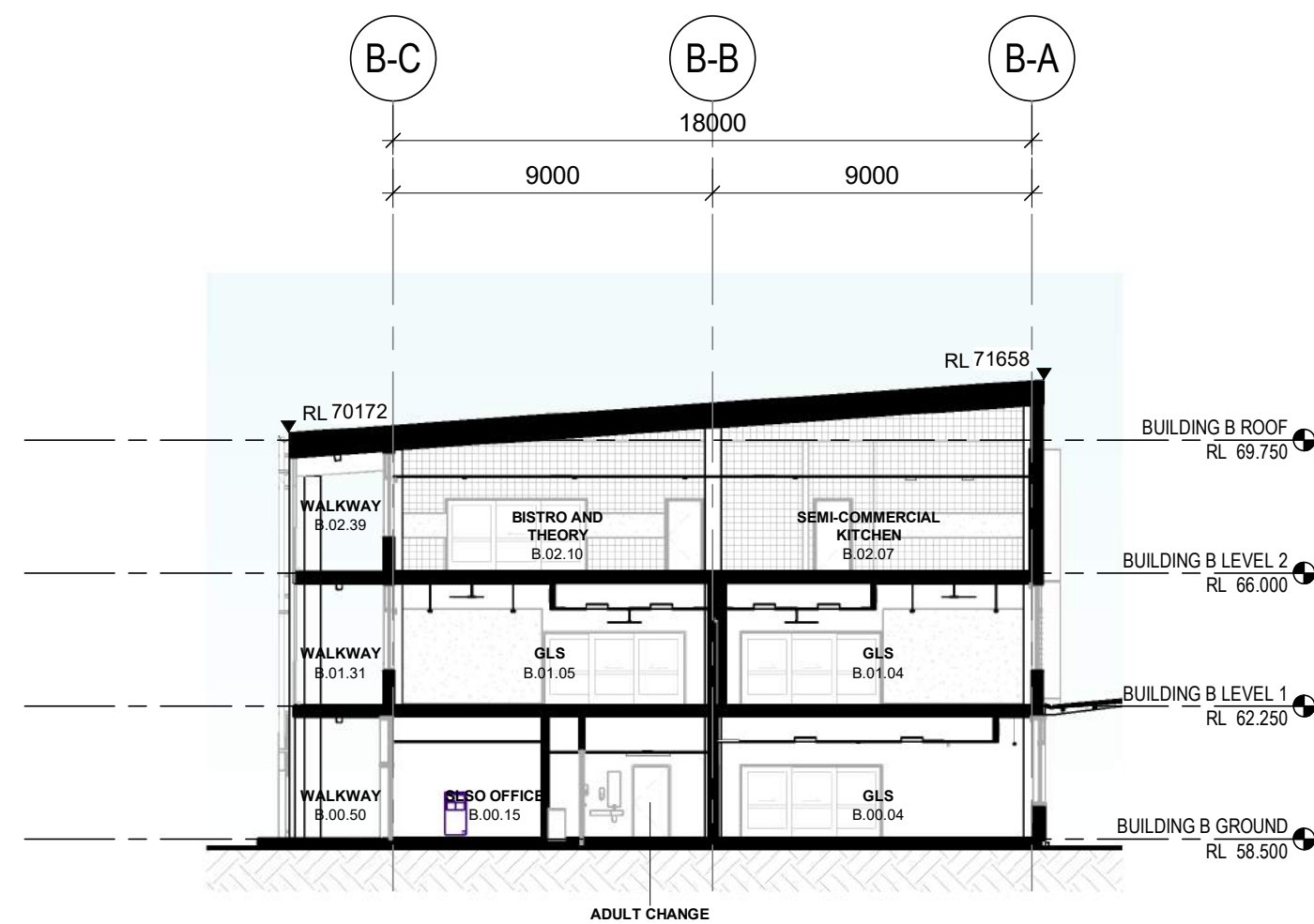

1 BUILDING B - CROSS SECTION 01
1 : 200

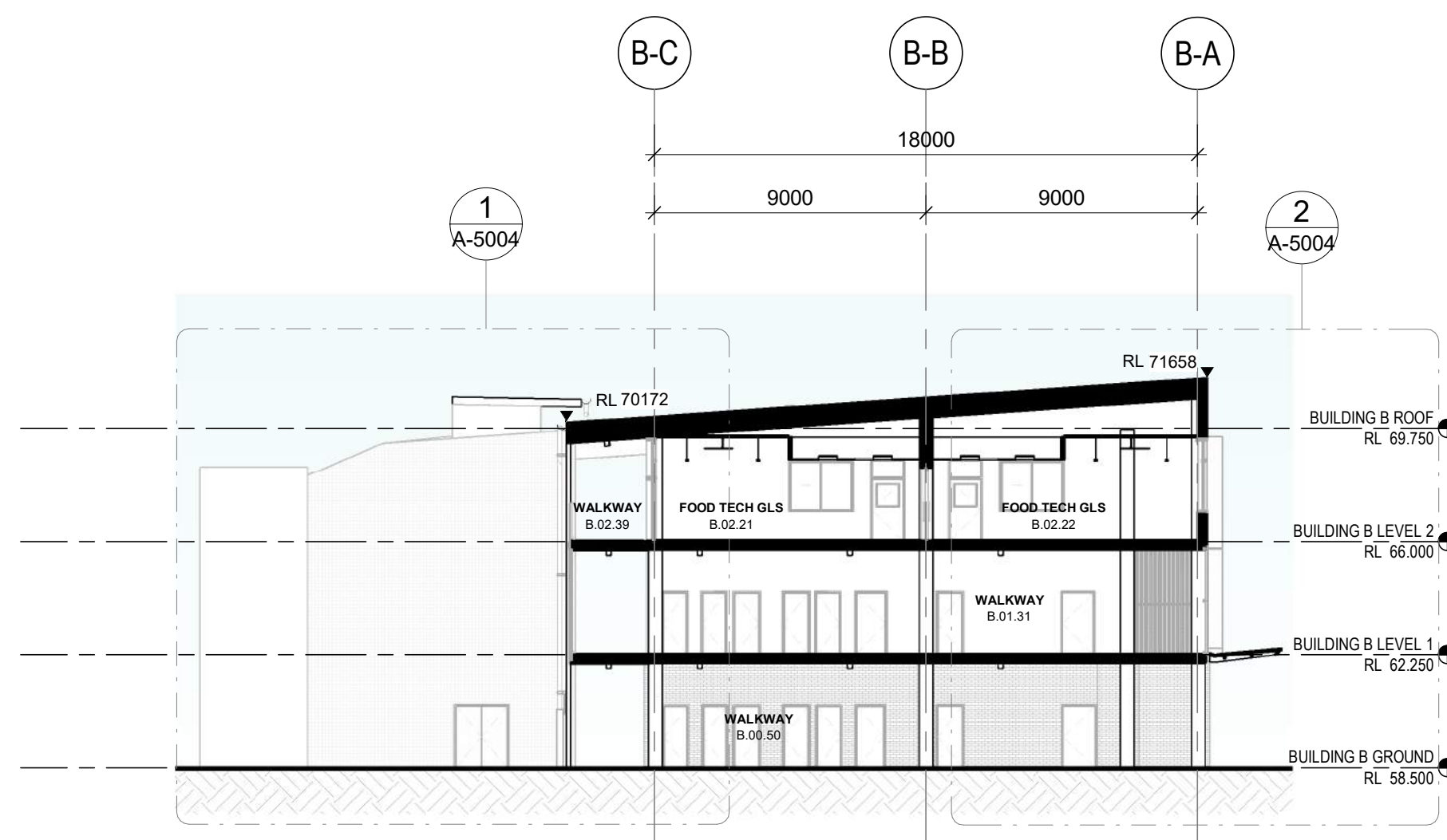

2 BUILDING B - CROSS SECTION 02
1 : 200

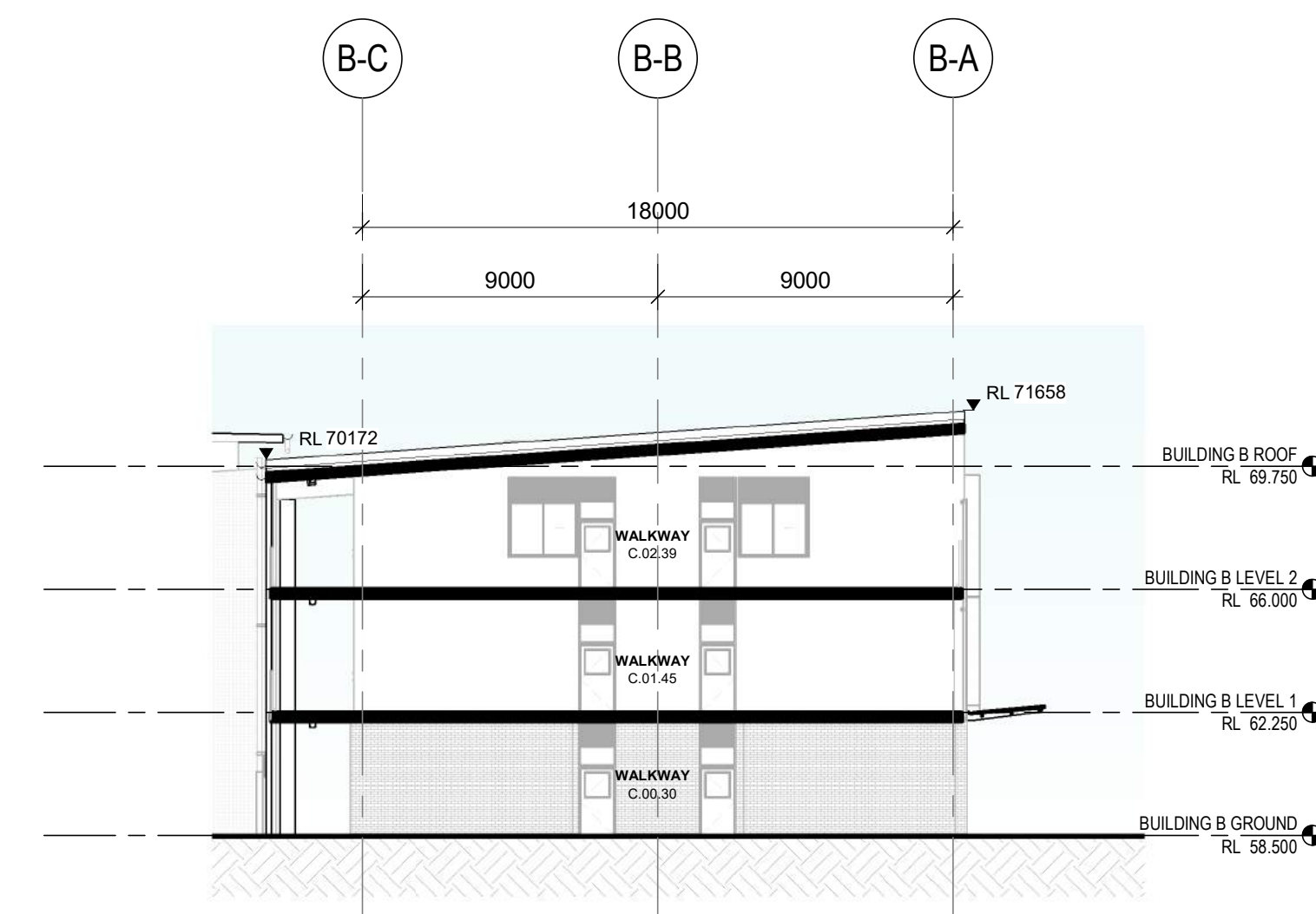

3 BUILDING B - CROSS SECTION 03
1 : 200

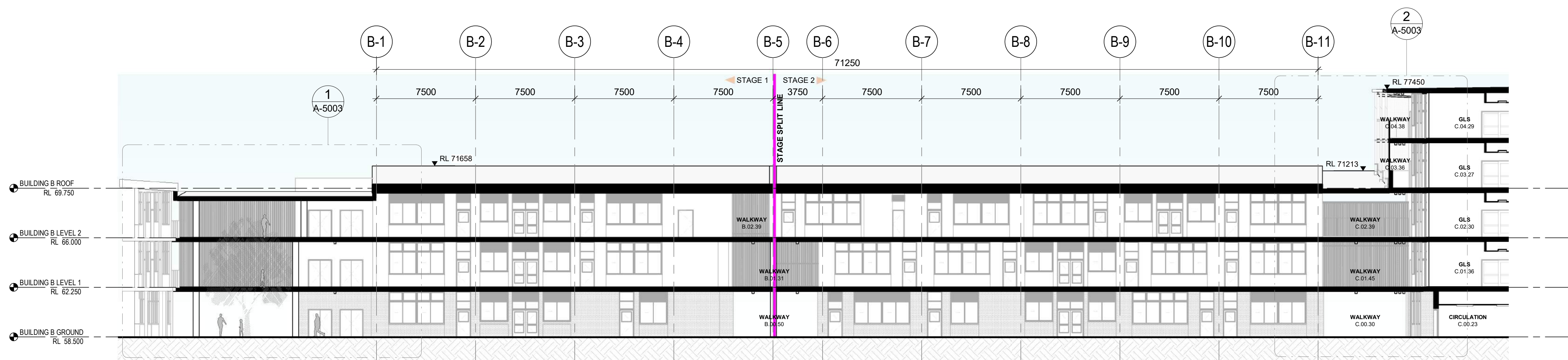

4 BUILDING B - LONGITUDINAL SECTION
1 : 200

Issue No.	Date	Description	Chkd
1	22.09.2023	DRAFT SSDA	NBRS
2	03.11.2023	Issue for SSDA coordination	NBRS
3	17.11.2023	Consistency Review issue	NBRS
4	04.12.2023	Consistency Review issue	NBRS
5	25.01.2024	SSDA Lodgement	NBRS

Changes to this Revision

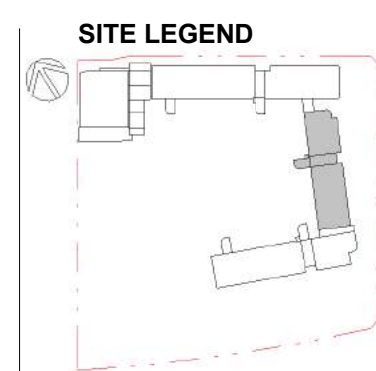

NOTE

Not for Construction.

All dimensions shown on drawings are in millimeters unless otherwise noted and should be verified on site before commencing building works. Do not scale this drawing. These architectural drawings are to be read in conjunction with the building specification, technical sheets and consultant drawings. Any discrepancies are to be referred to the project architect for clarification prior to work commencing.

Drawing Title
BUILDING B - SECTIONS

NBRS Project Ref #22475

Project
New high school in Edmondson Park

at
Lot 2, DP 1287903 Buchan Ave, Edmondson Park, NSW 2174
for
SINSW

NBRS

+61 2 9922 2344
Nominated Architect:
Andrew Duffin NSW 5602
NBRS & Partners Pty Ltd VIC 51197
Any form of replication of this drawing in full or in part without the written permission of NBRS+PARTNERS Pty Ltd constitutes an infringement of the copyright.
© 2022

nbrs.com.au

ABN 16 002 247 565

SSDA ISSUE

Date 25/01/2024 5:01:13 PM

Scale 1:200 @ A1

Drawing Reference

EPHS-NBRS-DR-SSDA-A-4201

Revision

5



1 BUILDING C - LONGITUDINAL SECTION
1 : 200

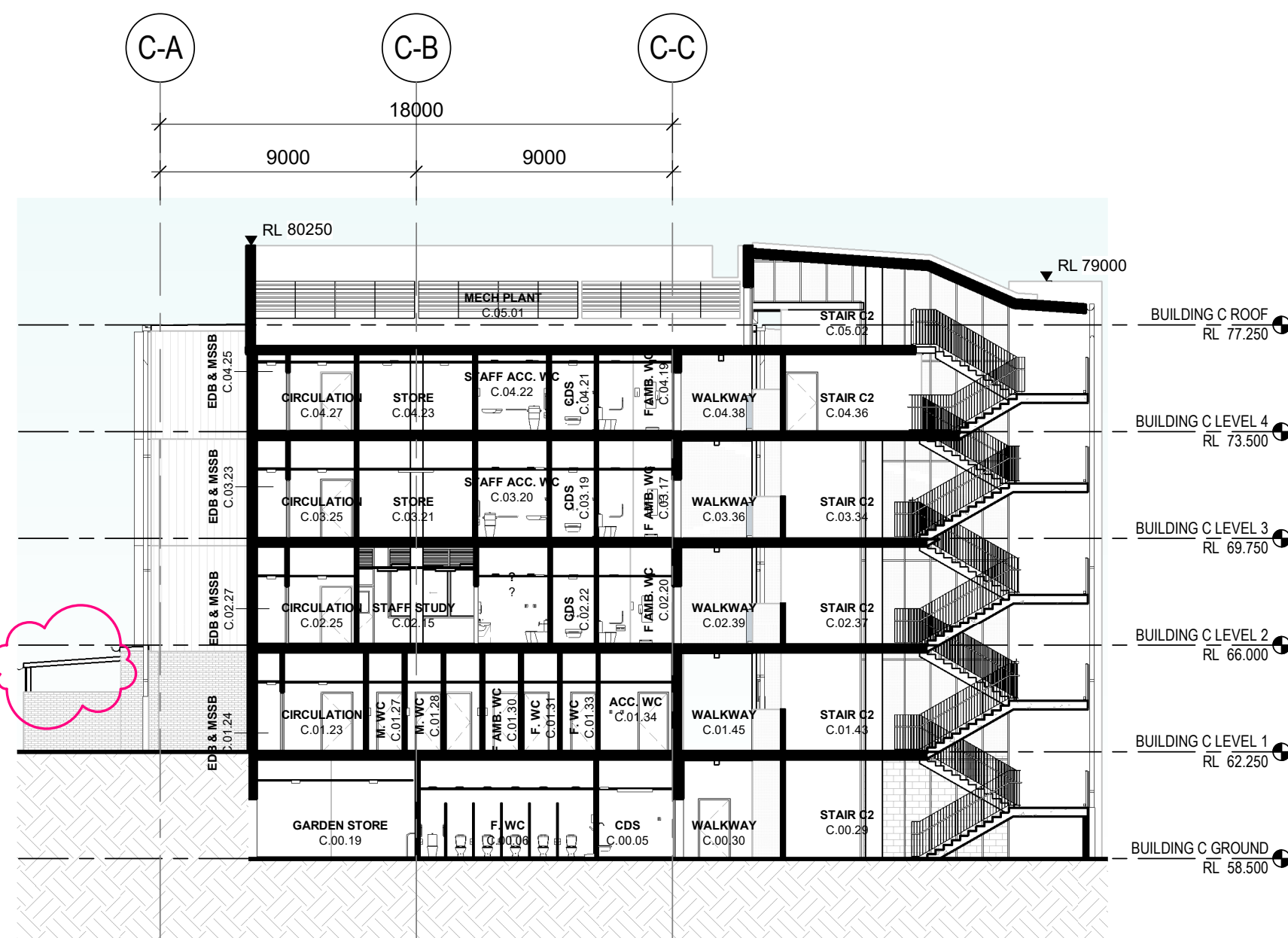

2 BUILDING C - CROSS SECTION 02
1 : 200

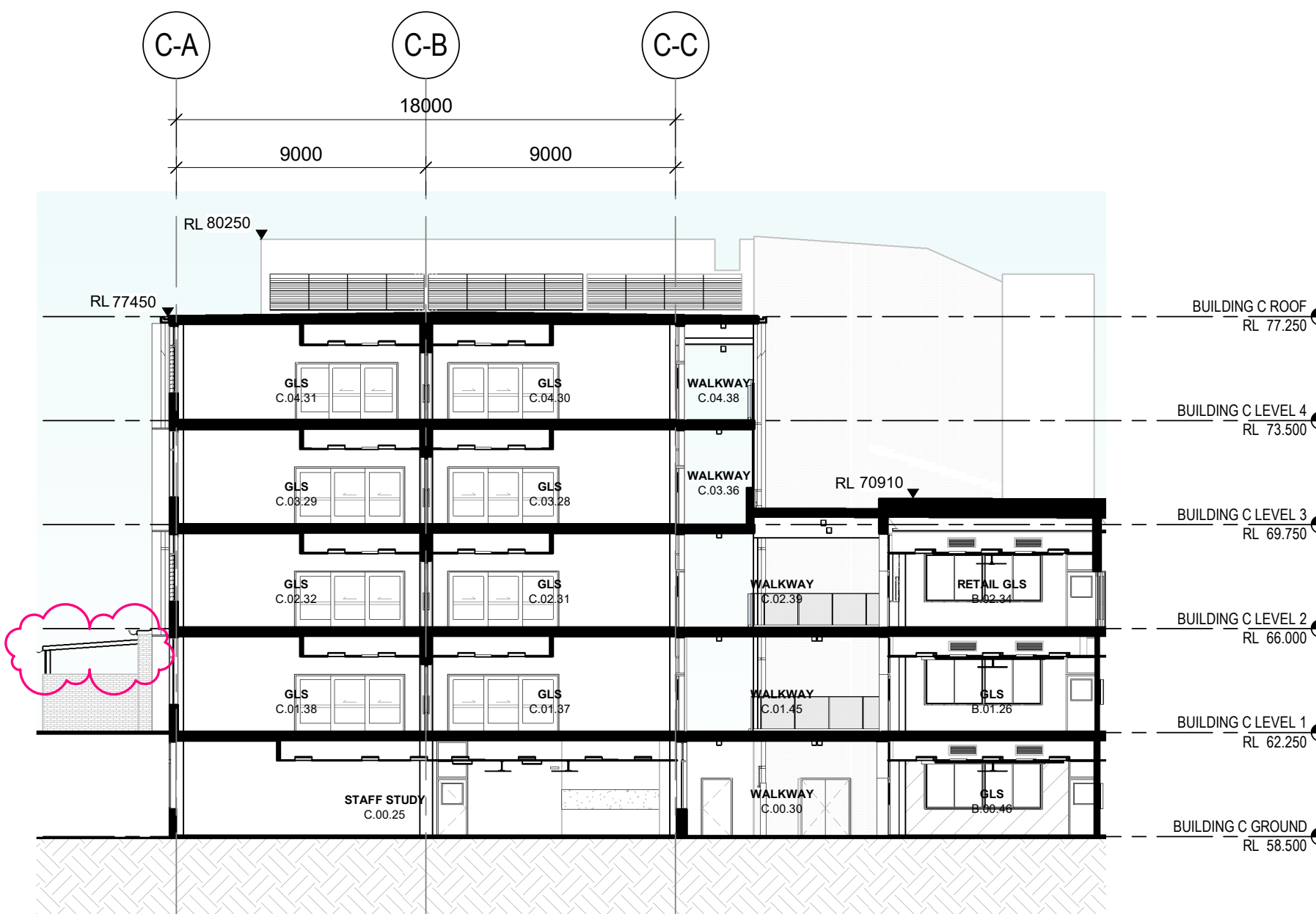

3 BUILDING C - CROSS SECTION 03
1 : 200

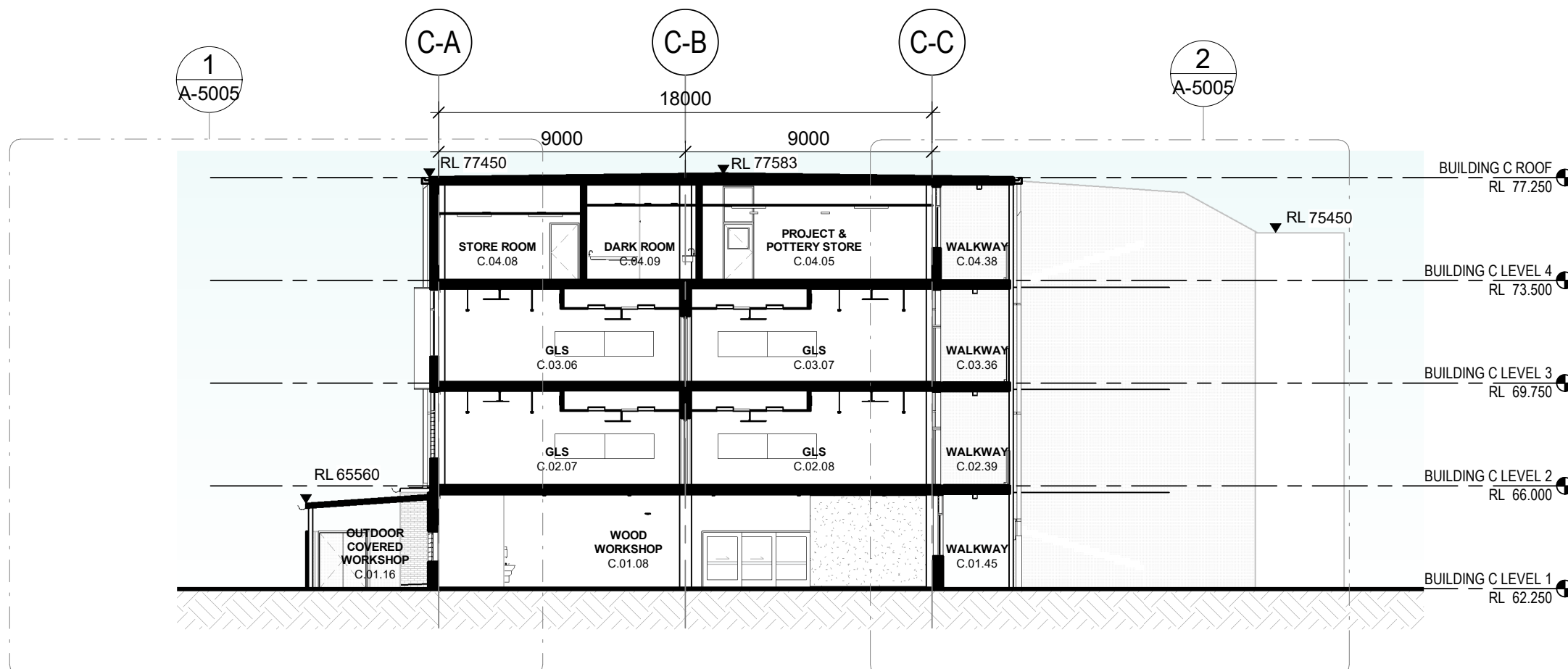

4 BUILDING C - CROSS SECTION 01
1 : 200

Issue No.	Date	Description	Chkd
1	22.09.2023	DRAFT SSDA	NBRS
2	03.11.2023	Issue for SSDA coordination	NBRS
3	17.11.2023	Consistency Review Issue	NBRS
4	25.01.2024	SSDA Lodgement	NBRS
5	01.07.2024	SSDA UPDATES	NBRS

Changes to this Revision

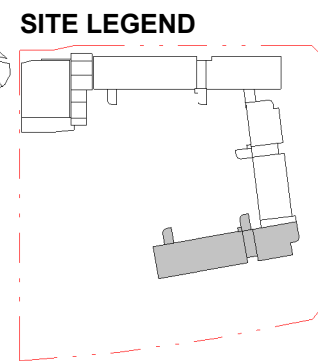

NOTE

Not for Construction.

All dimensions shown on drawings are in millimeters unless otherwise noted and should be verified on site before commencing building works. Do not scale this drawing. These architectural drawings are to be read in conjunction with the building specification, technical sheets and consultant drawings. Any discrepancies are to be referred to the project architect for clarification prior to work commencing.

Drawing Title
BUILDING C - SECTIONS

NBRS Project Ref #22475

Project
New high school in Edmondson Park

at
Lot 2, DP 1287903 Buchan Ave, Edmondson Park, NSW 2174
for
SINW

NBRS

+61 2 9922 2344
Nominated Architect:
Andrew Duffin NSW 5602
NBRS & Partners Pty Ltd VIC 51197
Any form of replication of this drawing in full or in part without the written permission of NBRS+PARTNERS Pty Ltd constitutes an infringement of the copyright.
© 2022

nbrs.com.au

ABN 16 002 247 565

SSDA ISSUE

Date 1/07/2024 8:04:08 PM
Scale 1:200 @ A1

Drawing Reference

EPHS-NBRS-DR-SSDA-A-4301

Revision

5

0 2m 4m 6m 8m 10m 12m 14m 16m 1:200

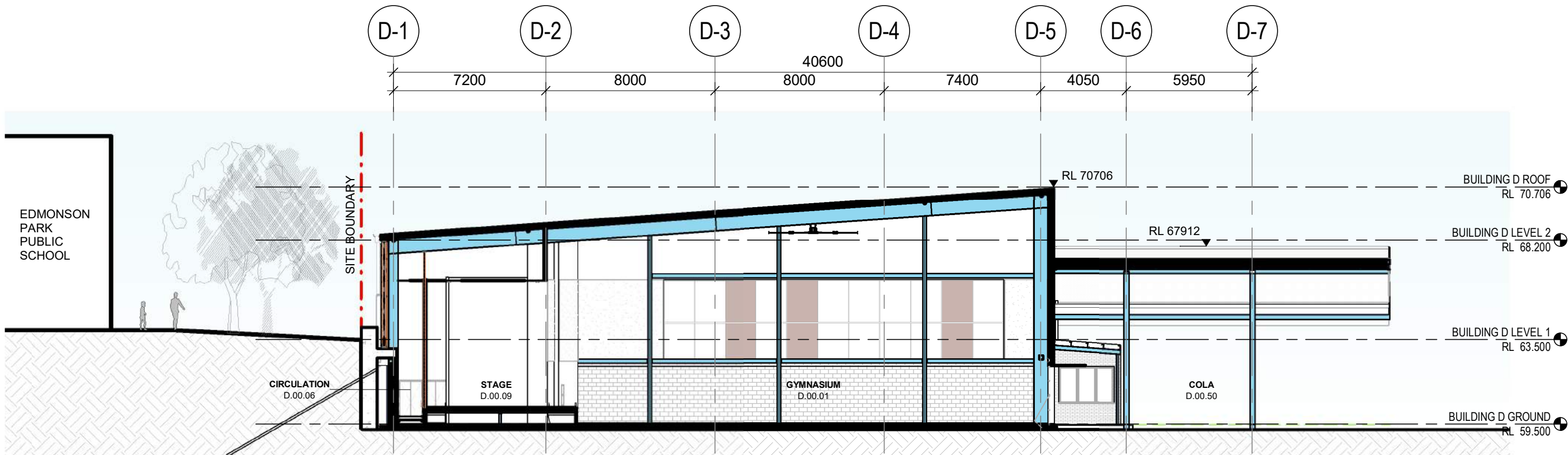

1 BUILDING D - CROSS SECTION 01
1 : 200

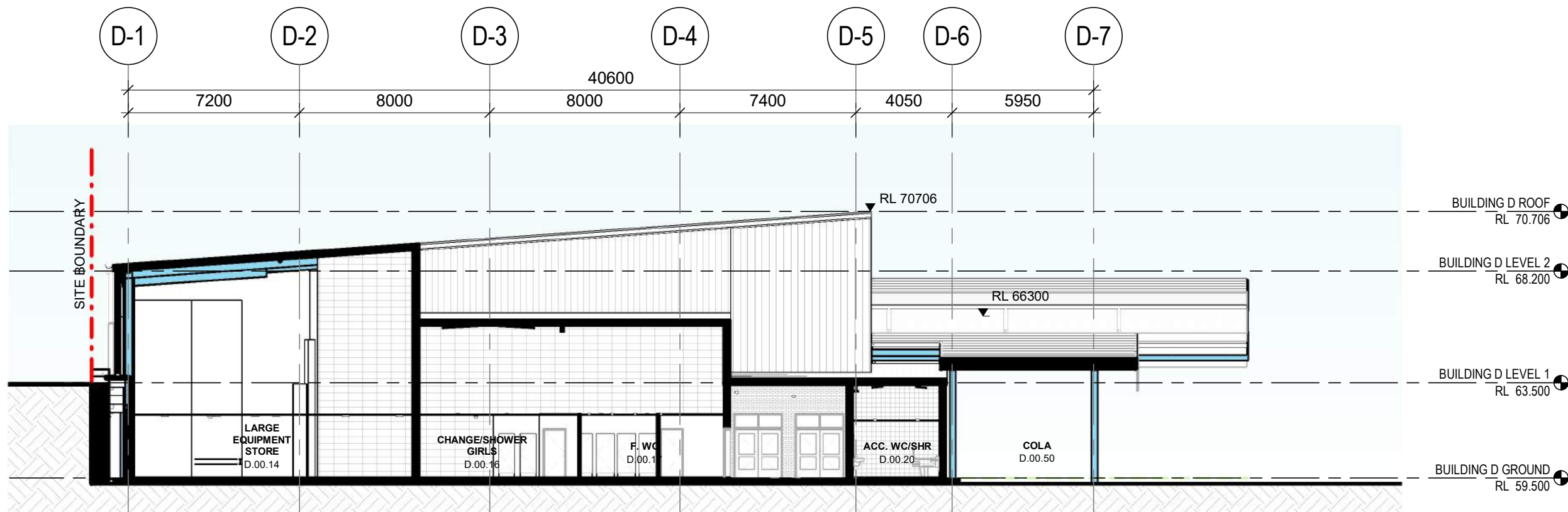

2 BUILDING D - CROSS SECTION 02
1 : 200

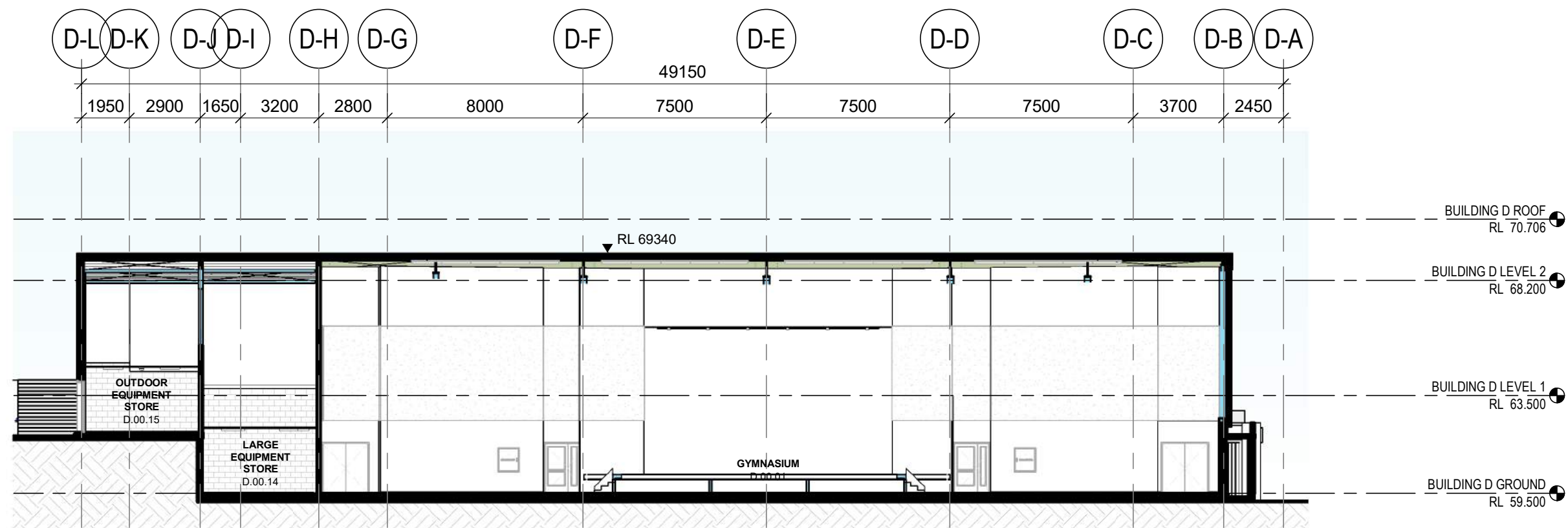

3 BUILDING D - LONGITUDINAL SECTION
1 : 200

FOR NOTES, REFER TO SHEET A-0003.

Issue No.	Date	Description	Chkd
1	22.09.2023	DRAFT SSDA	NBRS
2	03.11.2023	DRAFT SSDA	NBRS
3	17.11.2023	Consistency Review Issue	NBRS
4	04.12.2023	Consistency Review Issue	NBRS
5	25.01.2024	SSDA Lodgement	NBRS

Changes to this Revision

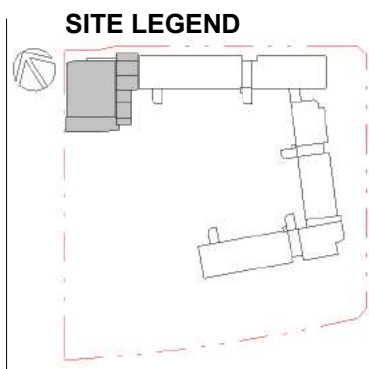

NOTE

Not for Construction.

All dimensions shown on drawings are in millimeters unless otherwise noted and should be verified on site before commencing building works. Do not scale this drawing. These architectural drawings are to be read in conjunction with the building specification, technical sheets and consultant drawings. Any discrepancies are to be referred to the project architect for clarification prior to work commencing.

Drawing Title
BUILDING D - SECTIONS

NBRS Project Ref #22475

Project
New high school in Edmondson Park

at
Lot 2, DP 1287903 Buchan Ave, Edmondson Park, NSW 2174
for
SINSW

NBRS

+61 2 9922 2344
Nominated Architect:
Andrew Duffin NSW 5602
NBRS & Partners Pty Ltd VIC 51197
Any form of replication of this drawing in full or in part without the written permission of NBRS+PARTNERS Pty Ltd constitutes an infringement of the copyright.
© 2022

nbrs.com.au

ABN 16 002 247 565

SSDA ISSUE

Date 25/01/2024 5:07:43 PM
Scale 1:200 @ A1

Drawing Reference

EPHS-NBRS-DR-SSDA-A-4401 5

Revision

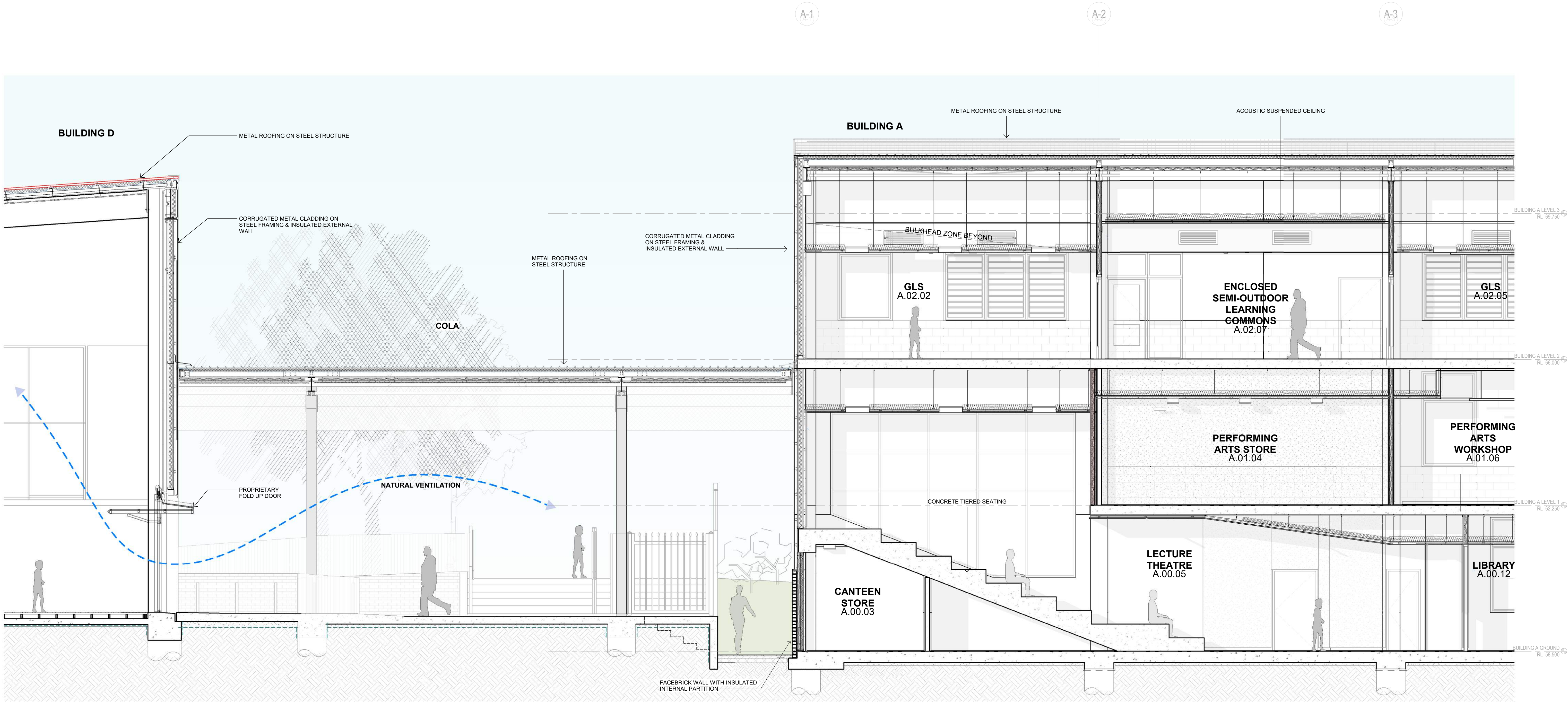

1 A-SSDA-BUILDING A TYPICAL SECTION 1
A-4101 1 : 50

Issue No.	Date	Description	Chkd
1	22.09.2023	DRAFT SSDA	NBRS
2	17.11.2023	Consistency Review issue	NBRS
3	25.01.2024	SSDA Lodgement	NBRS

Changes to this Revision

NOTE

Not for Construction.

All dimensions shown on drawings are in millimeters unless otherwise noted and should be verified on site before commencing building works. Do not scale this drawing. These architectural drawings are to be read in conjunction with the building specification, technical sheets and consultant drawings. Any discrepancies are to be referred to the project architect for clarification prior to work commencing.

Drawing Title
BUILDING A - TYPICAL SECTIONS

NBRS Project Ref #22475

Project
New high school in Edmondson Park

at
Lot 2, DP 1287903 Buchan Ave, Edmondson Park, NSW 2174
for
SINSW

NBRS

+61 2 9922 2344
Nominated Architect:
Andrew Duffin NSW 5602
NBRS & Partners Pty Ltd VIC 51197
Any form of replication of this drawing in full or in part without the written permission of NBRS+PARTNERS Pty Ltd constitutes an infringement of the copyright.
© 2022

nbrs.com.au

ABN 16 002 247 565

SSDA ISSUE

Date 25/01/2024 5:04:16 PM
Scale 1:50 @ A1

Drawing Reference

EPHS-NBRS-DR-SSDA-A-5001 3

Revision

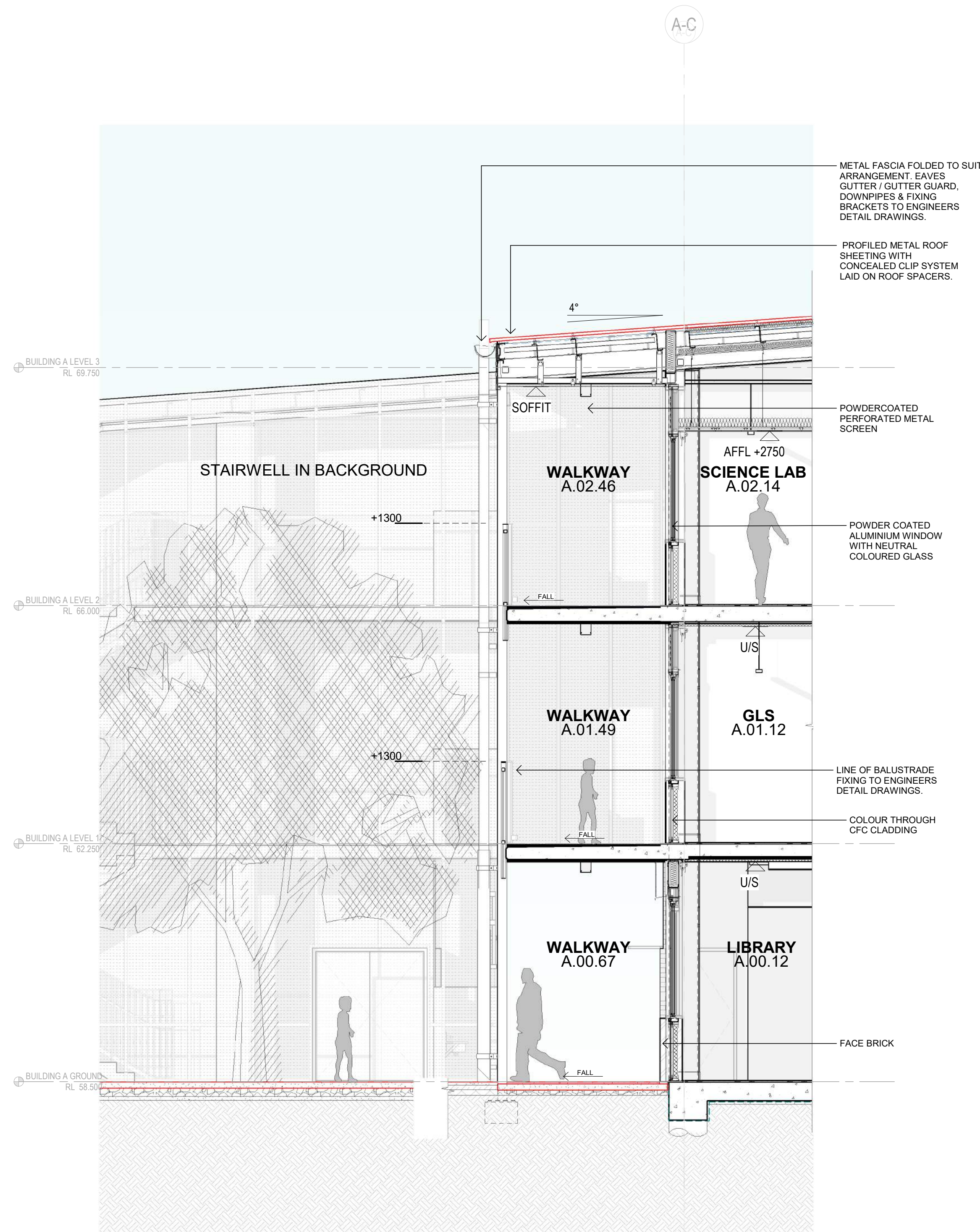

1 BUILDING A COURTYARD FACING FACADE
A-4101 1 : 50

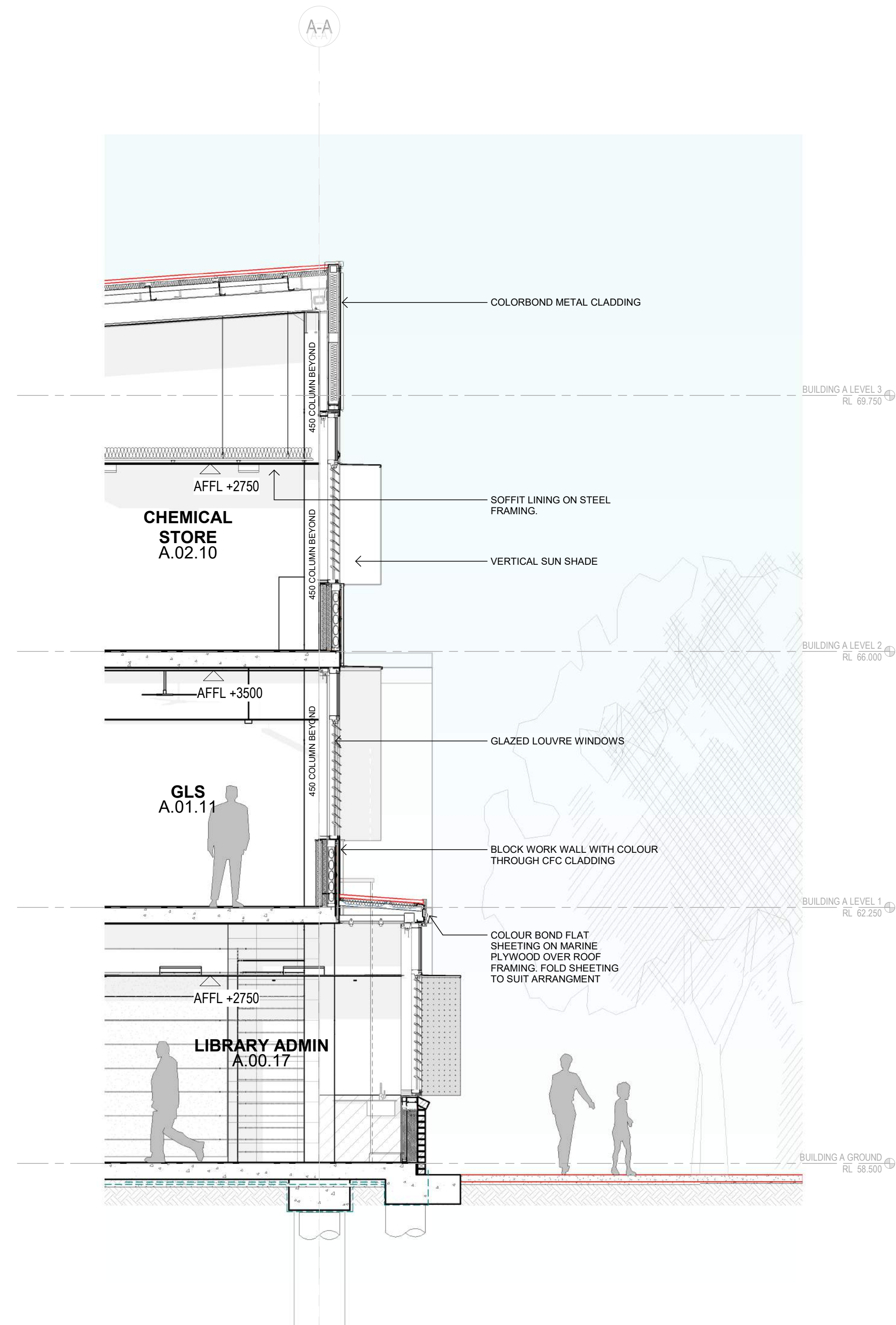

2 BUILDING A STREET FACING FACADE
A-4101 1 : 50

Issue No.	Date	Description	Chkd
1	22.09.2023	DRAFT SSDA	NBRS
2	17.11.2023	Consistency Review issue	NBRS
3	25.01.2024	SSDA Lodgement	NBRS

Changes to this Revision

NOTE

Not for Construction.

All dimensions shown on drawings are in millimeters unless otherwise noted and should be verified on site before commencing building works. Do not scale this drawing. These architectural drawings are to be read in conjunction with the building specification, technical sheets and consultant drawings. Any discrepancies are to be referred to the project architect for clarification prior to work commencing.

Drawing Title
BUILDING A - TYPICAL SECTIONS 2

NBRS Project Ref #22475

Project
New high school in Edmondson Park

at
Lot 2, DP 1287903 Buchan Ave, Edmondson Park, NSW 2174
for
SINSW

NBRS

+61 2 9922 2344
Nominated Architect:
Andrew Duffin NSW 5602
NBRS & Partners Pty Ltd VIC 51197
Any form of replication of this drawing in full or in part without the written permission of NBRS+PARTNERS Pty Ltd constitutes an infringement of the copyright.
© 2022

nbrs.com.au

ABN 16 002 247 565

SSDA ISSUE

Date 25/01/2024 5:04:24 PM
Scale 1:50 @ A1

Drawing Reference Revision

EPHS-NBRS-DR-SSDA-A-5002 3

0 0.5m 1m 1.5m 2m 2.5m 3m 3.5m 4m 1:50

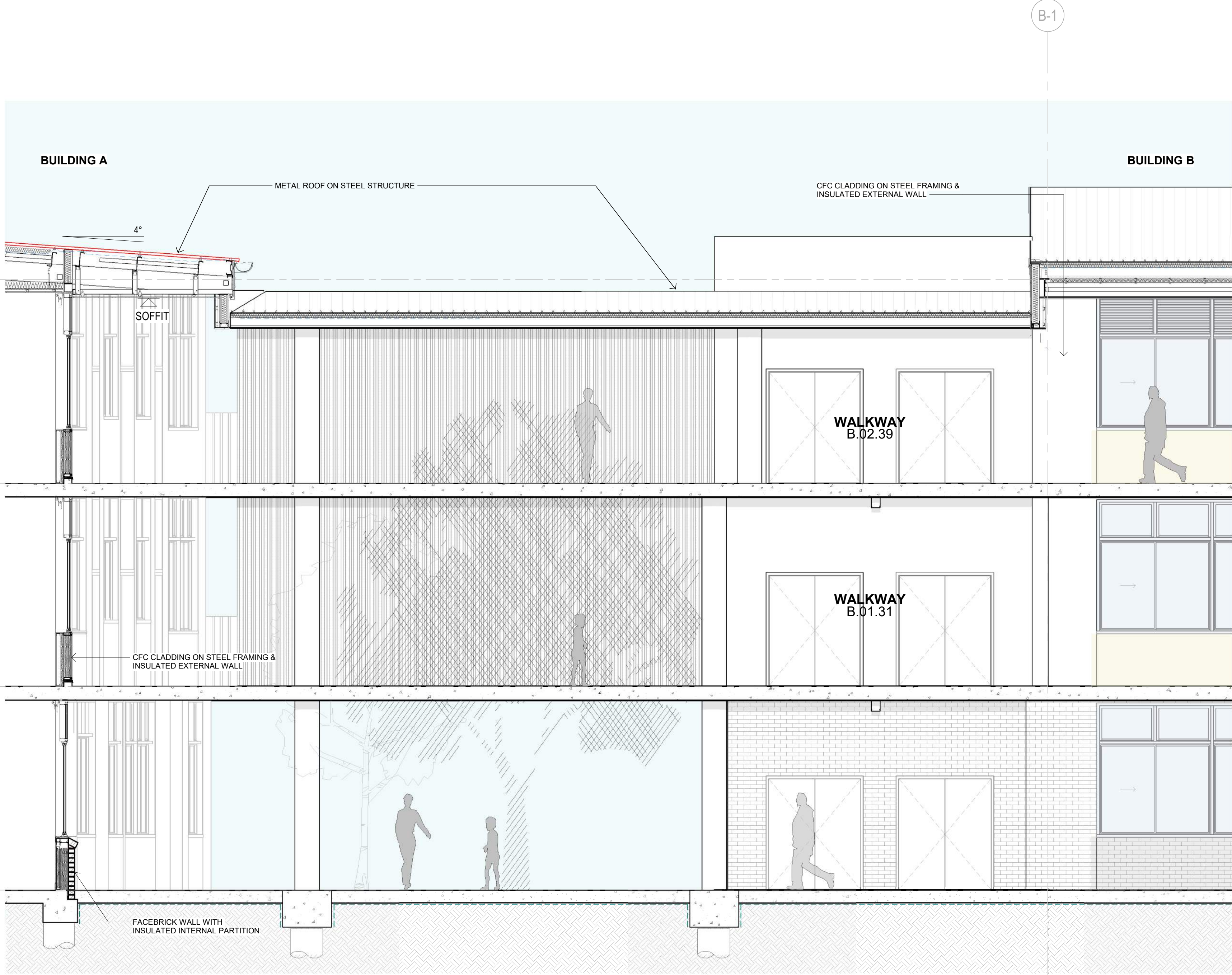

1 TYPICAL SECTION-BUILDING A&B
1 : 50

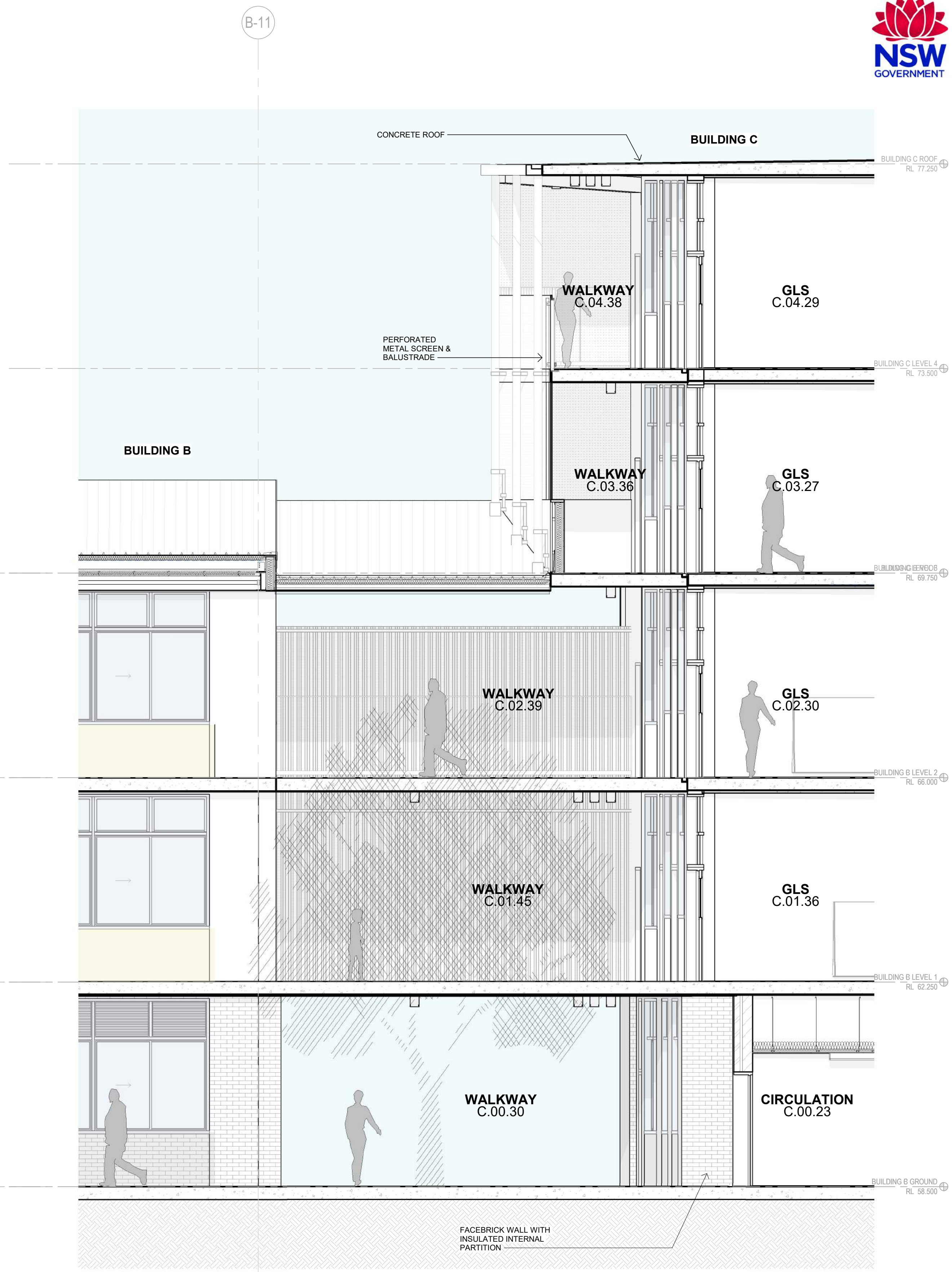

2 TYPICAL SECTION-BUILDING B&C
1 : 50

Issue No.	Date	Description	Chkd
1	22.09.2023	DRAFT SSDA	NBRS
2	17.11.2023	Consistency Review issue	NBRS
3	25.01.2024	SSDA Lodgement	NBRS

Changes to this Revision

NOTE

Not for Construction.

All dimensions shown on drawings are in millimeters unless otherwise noted and should be verified on site before commencing building works. Do not scale this drawing. These architectural drawings are to be read in conjunction with the building specification, technical sheets and consultant drawings. Any discrepancies are to be referred to the project architect for clarification prior to work commencing.

Drawing Title
BUILDING B - TYPICAL SECTIONS 1

NBRS Project Ref #22475

Project
New high school in Edmondson Park

at
Lot 2, DP 1287903 Buchan Ave, Edmondson Park, NSW 2174
for
SINSW

NBRS

+61 2 9922 2344
Nominated Architect:
Andrew Duffin NSW 5602
NBRS & Partners Pty Ltd VIC 51197
Any form of replication of this drawing in full or in part without the written permission of NBRS+PARTNERS Pty Ltd constitutes an infringement of the copyright.
© 2022

nbrs.com.au

Drawing Reference
EPHS-NBRS-DR-SSDA-A-5003

SSDA ISSUE

Date 25/01/2024 5:01:44 PM
Scale 1:50 @ A1

Revision
3

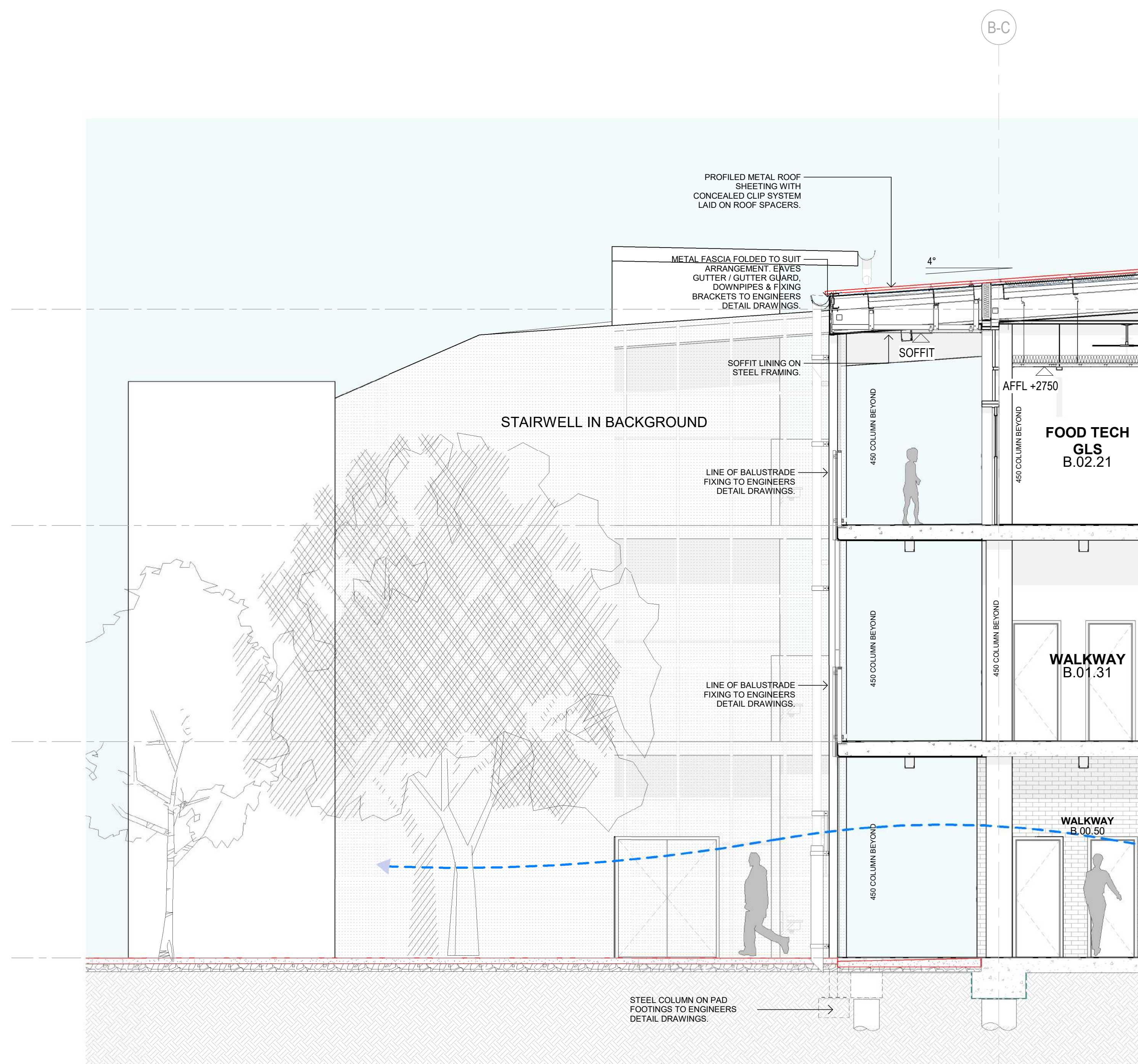

1 BUILDING B-COURTYARD FACING FACADE
1 : 50

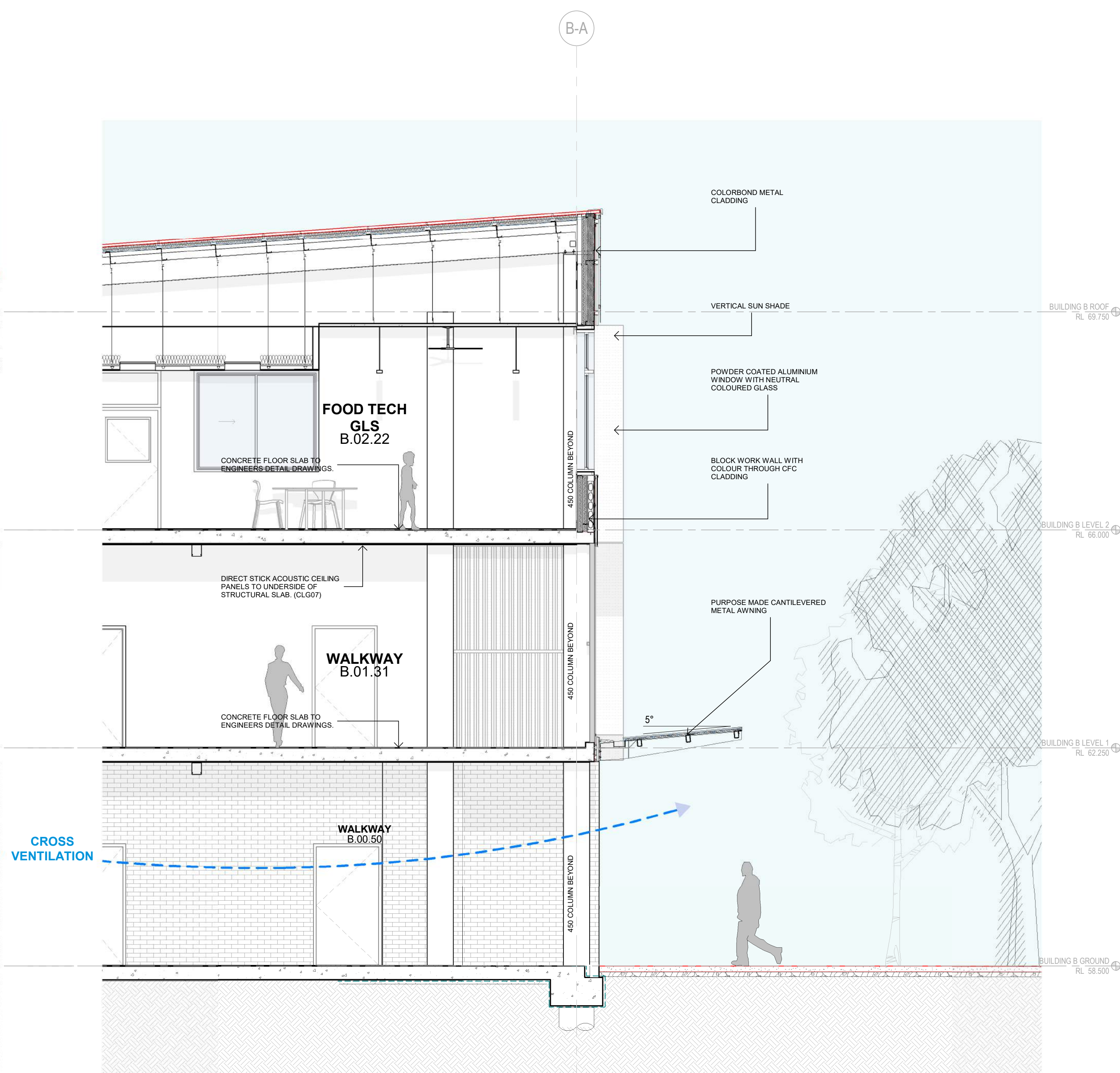

2 BUILDING B-STREET FACING FACADE
1 : 50

Issue No.	Date	Description	Chkd
1	22.09.2023	DRAFT SSDA	NBRS
2	17.11.2023	Consistency Review issue	NBRS
3	25.01.2024	SSDA Lodgement	NBRS

Changes to this Revision

NOTE

Not for Construction.

All dimensions shown on drawings are in millimeters unless otherwise noted and should be verified on site before commencing building works. Do not scale this drawing. These architectural drawings are to be read in conjunction with the building specification, technical sheets and consultant drawings. Any discrepancies are to be referred to the project architect for clarification prior to work commencing.

Drawing Title
BUILDING B - TYPICAL SECTIONS 2

NBRS Project Ref #22475

Project
New high school in Edmondson Park

at
Lot 2, DP 1287903 Buchan Ave, Edmondson Park, NSW 2174
for
SINSW

NBRS

+61 2 9922 2344
Nominated Architect:
Andrew Duffin NSW 5602
NBRS & Partners Pty Ltd VIC 51197
Any form of replication of this drawing in full or in part without the written permission of NBRS+PARTNERS Pty Ltd constitutes an infringement of the copyright.
© 2022

nbrs.com.au

ABN 16 002 247 565

SSDA ISSUE

Date 25/01/2024 5:02:00 PM
Scale 1:50 @ A1

Drawing Reference

EPHS-NBRS-DR-SSDA-A-5004

Revision

3

0 0.5m 1m 1.5m 2m 2.5m 3m 3.5m 4m 4.5m 5m

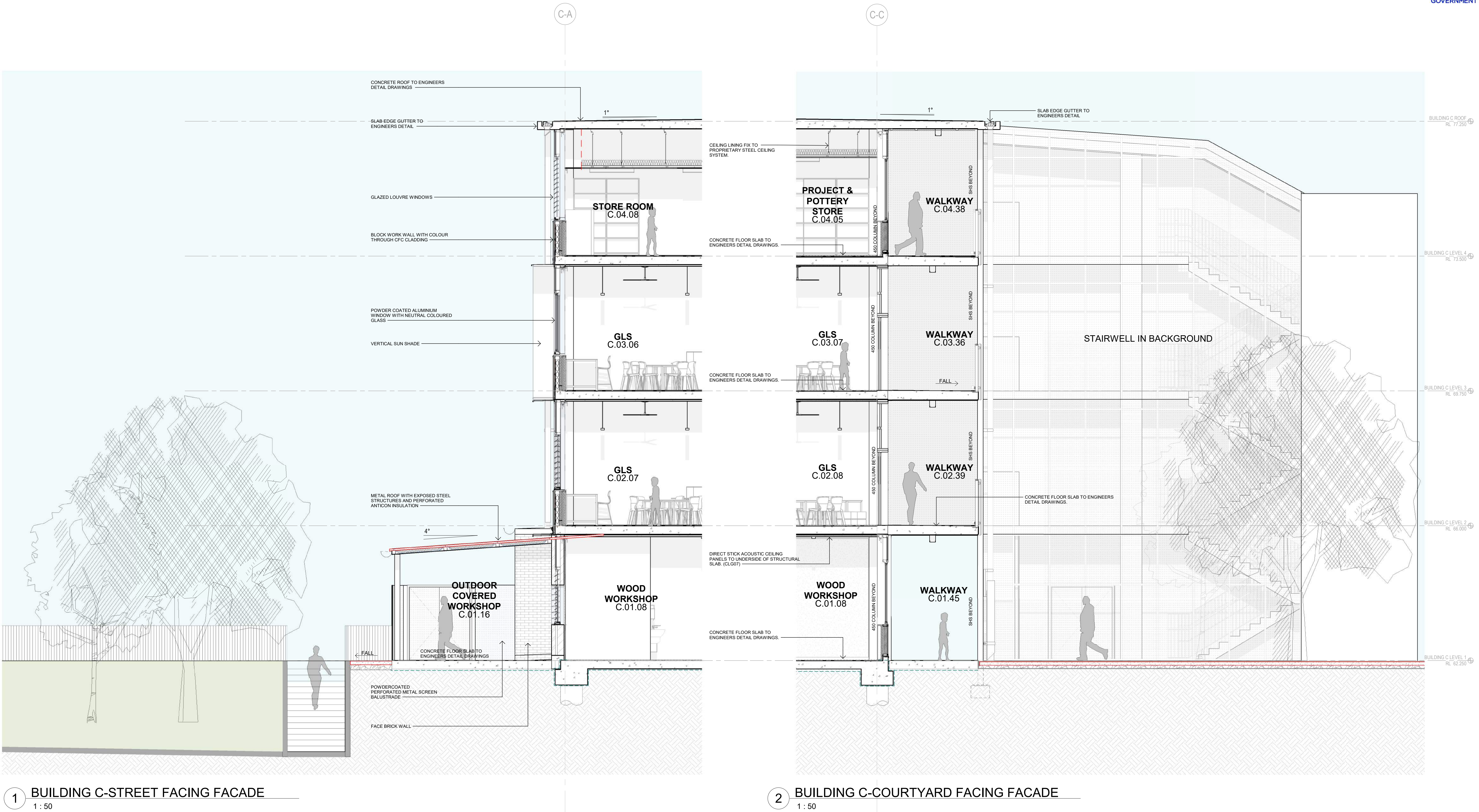

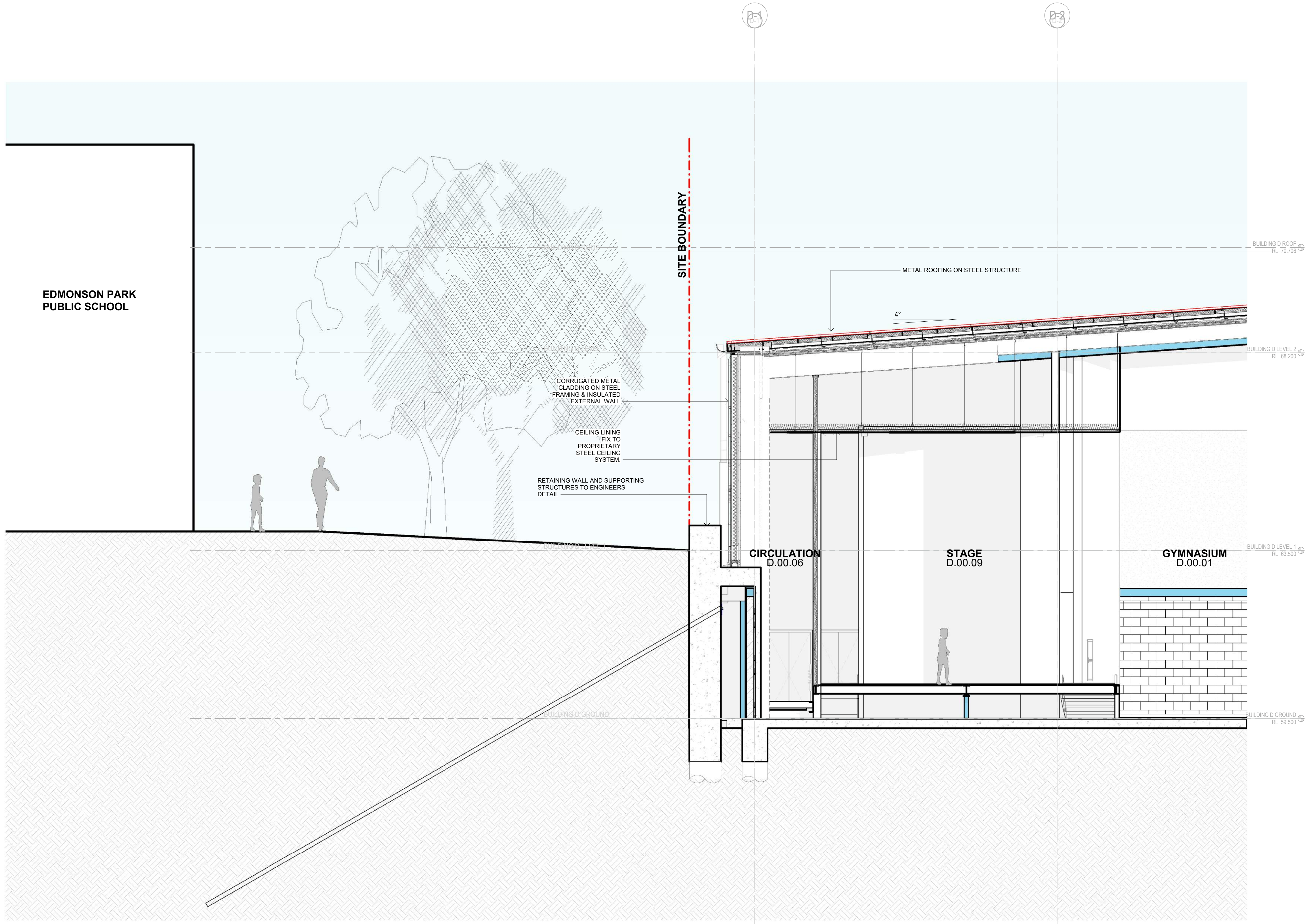

1 BUILDING D-TYPICAL SECTION
1 : 50

Issue No.	Date	Description	Chkd
1	17.11.2023	Consistency Review Issue	NBRS
2	04.12.2023	Consistency Review Issue	NBRS
3	25.01.2024	SSDA Lodgement	NBRS

Changes to this Revision

NOTE

Not for Construction.

All dimensions shown on drawings are in millimeters unless otherwise noted and should be verified on site before commencing building works. Do not scale this drawing. These architectural drawings are to be read in conjunction with the building specification, technical sheets and consultant drawings. Any discrepancies are to be referred to the project architect for clarification prior to work commencing.

Drawing Title
BUILDING D - TYPICAL SECTIONS

NBRS Project Ref #22475

Project
New high school in Edmondson Park

at
Lot 2, DP 1287903 Buchan Ave, Edmondson Park, NSW 2174
for
SINSW

NBRS

+61 2 9922 2344
Nominated Architect:
Andrew Duffin NSW 5602
NBRS & Partners Pty Ltd VIC 51197
Any form of replication of this drawing in full or in part without the written permission of NBRS+PARTNERS Pty Ltd constitutes an infringement of the copyright.
© 2022

nbrs.com.au

ABN 16 002 247 565

SSDA ISSUE

Date 25/01/2024 5:07:33 PM
Scale 1:50 @ A1

Drawing Reference

EPHS-NBRS-DR-SSDA-A-5006

Revision

3

0 0.5m 1m 1.5m 2m 2.5m 3m 3.5m 4m 4.5m 5m