

1 EXISTING SITE BOUNDARY
1 : 1500

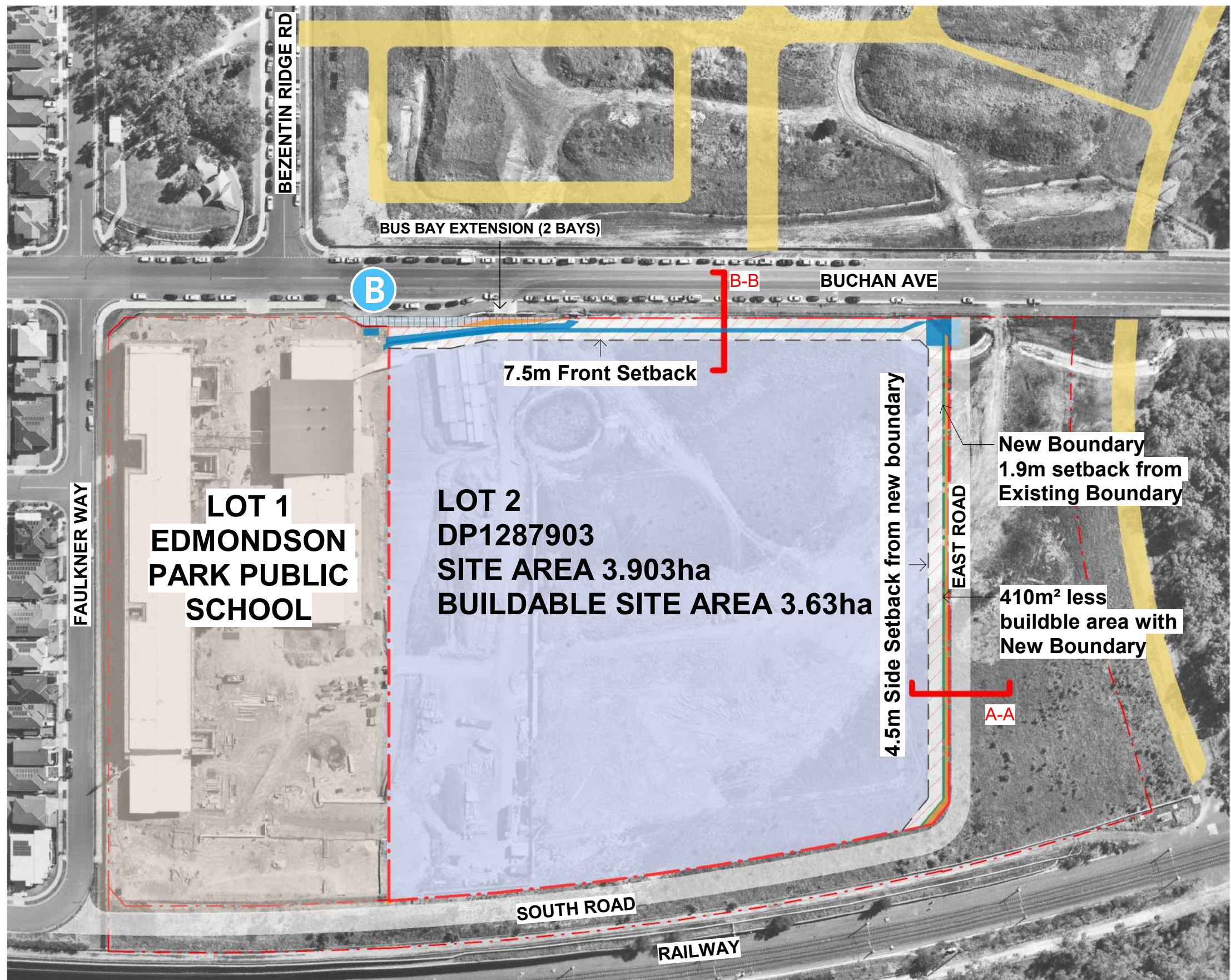

2 PROPOSED SITE BOUNDARY
1 : 1500

| Issue No. | Date | Description | Chkd |
|-----------|------------|-----------------------------|------|
| 1 | 22.09.2023 | DRAFT SSDA | NBRS |
| 2 | 03.11.2023 | Issue for SSDA coordination | NBRS |
| 3 | 17.11.2023 | Consistency Review issue | NBRS |
| 4 | 04.12.2023 | Consistency Review issue | NBRS |
| 5 | 25.01.2024 | SSDA Lodgement | NBRS |

Changes to this Revision

NOTE

Not for Construction.

All dimensions shown on drawings are in millimeters unless otherwise noted and should be verified on site before commencing building works. Do not scale this drawing. These architectural drawings are to be read in conjunction with the building specification, technical sheets and consultant drawings. Any discrepancies are to be referred to the project architect for clarification prior to work commencing.

Drawing Title
SITE BOUNDARY ADJUSTMENT
PLAN

NBRS Project Ref #22475

Project
New high school in Edmondson Park

at
Lot 2, DP 1287903 Buchanan Ave, Edmondson Park, NSW 2174

for
SINSW

NBRS
+61 2 9922 2344
Nominated Architect:
Andrew Duffin NSW 5602
NBRS & Partners Pty Ltd VIC 51197
Any form of replication of this drawing in full or in part without the written permission of NBRS+PARTNERS Pty Ltd constitutes an infringement of the copyright.

nbrs.com.au

ABN 16 002 247 565

SSDA ISSUE

Date 25/01/2024 4:46:07 PM
Scale As indicated @ A1

Drawing Reference

EPHS-NBRS-DR-SSDA-A-0180

Revision

5

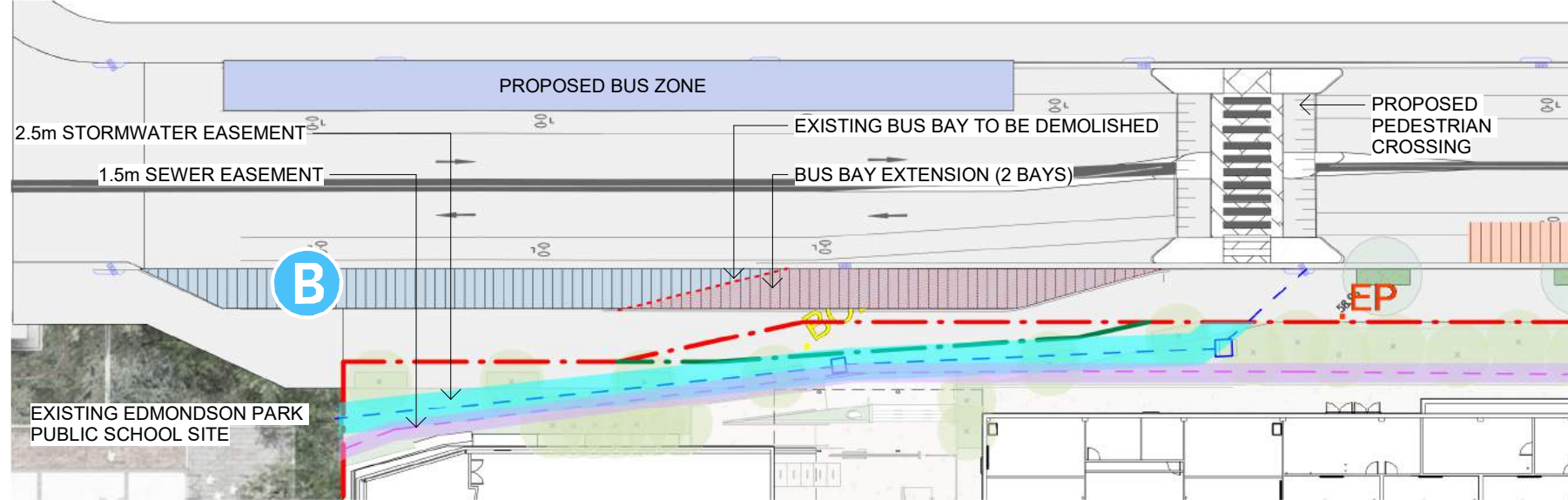

5 SITE PLAN_BUS EXTENSION
1 : 500

LEGEND

- BUILDABLE SITE AREA
- PRIMARY SCHOOL
- SETBACK
- SITE AREA REMOVED DUE TO NEW BOUNDARY
- FUTURE ROAD
- EASEMENT
- SITE BOUNDARY
- PROPOSED SITE BOUNDARY
- BUS BAY

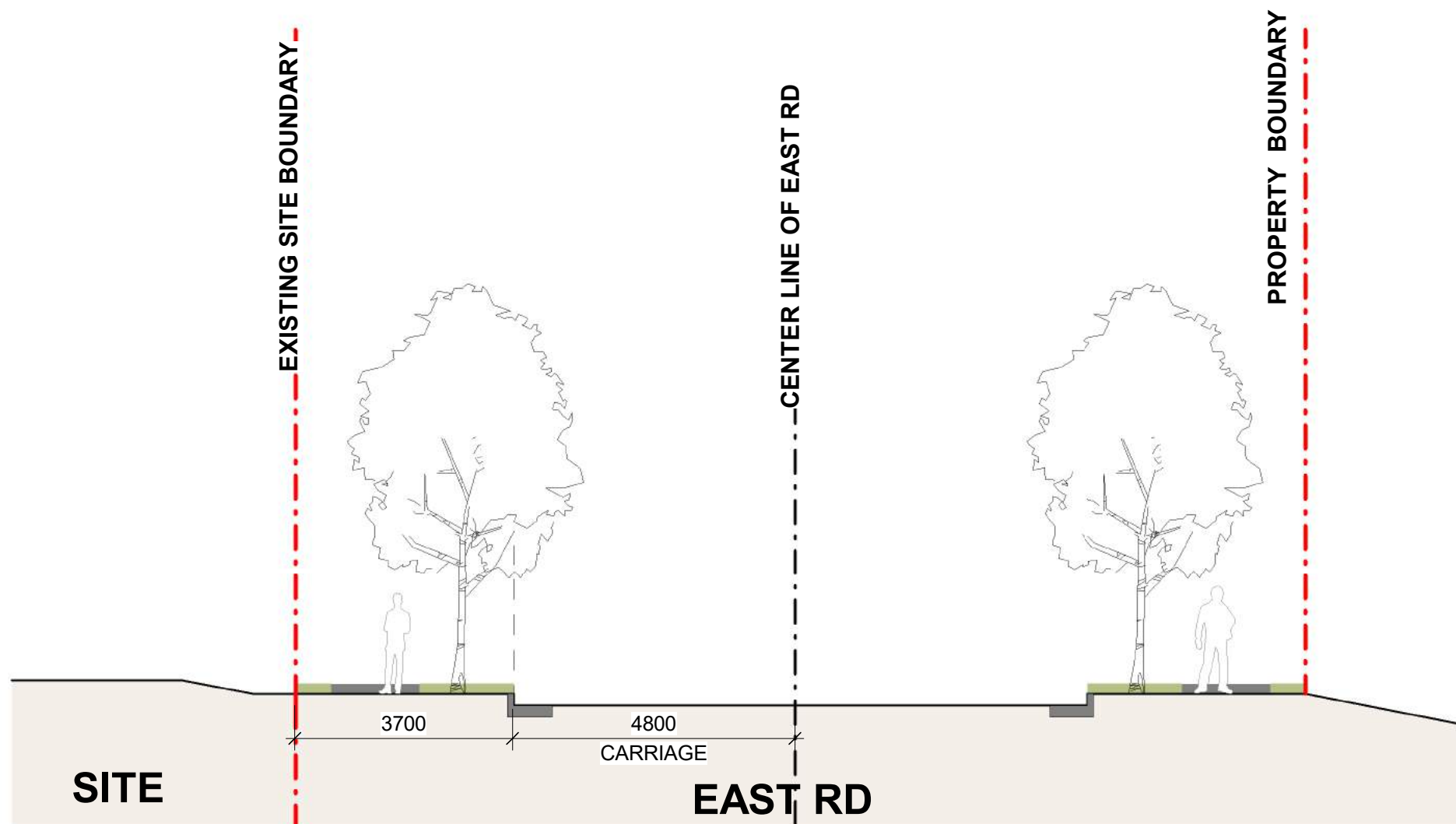

A-A EAST RD SECTION WITH EXISTING SITE BOUNDARY

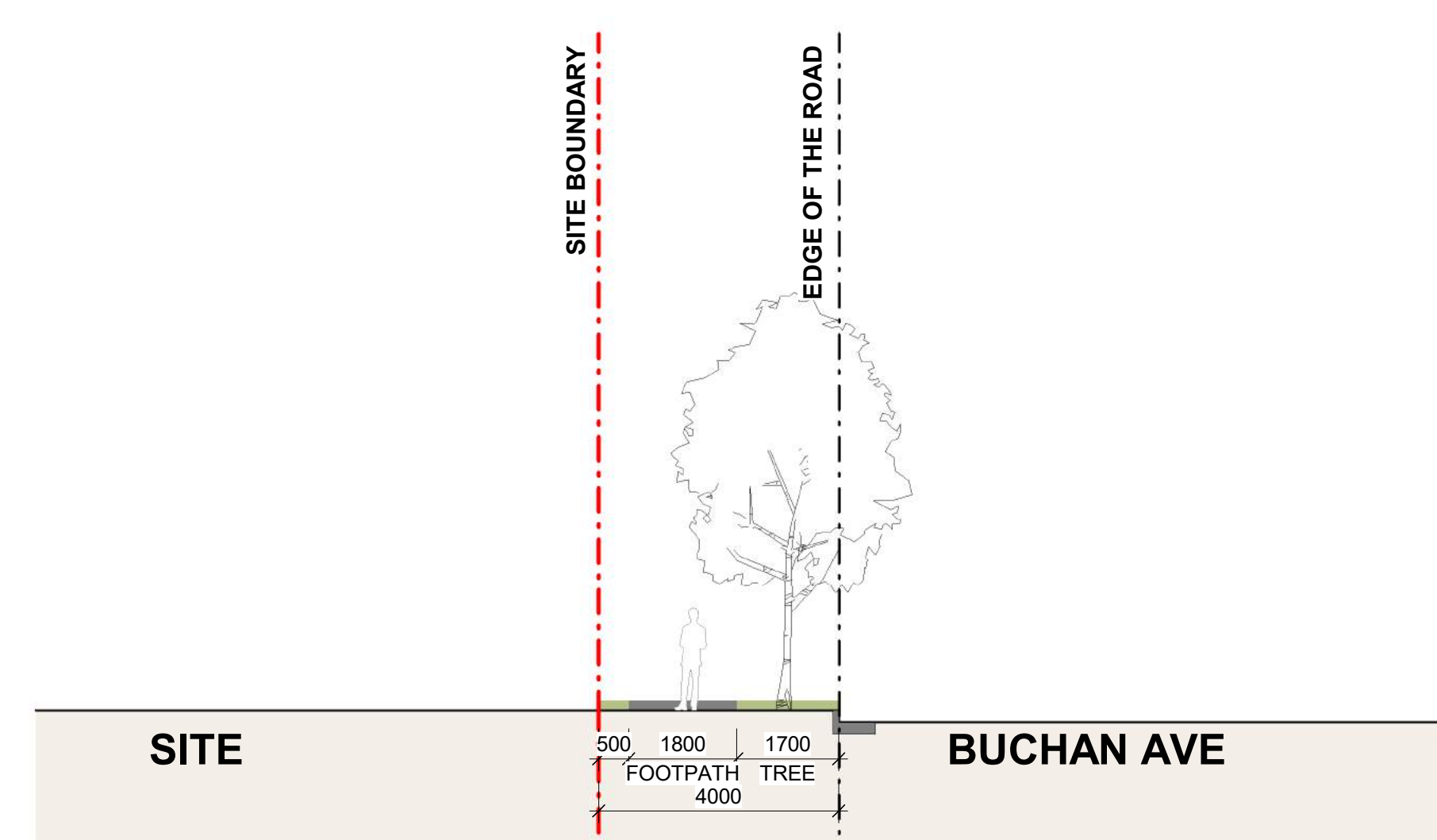

B-B BUCHAN AVE SECTION - LANDCOM PROPOSAL

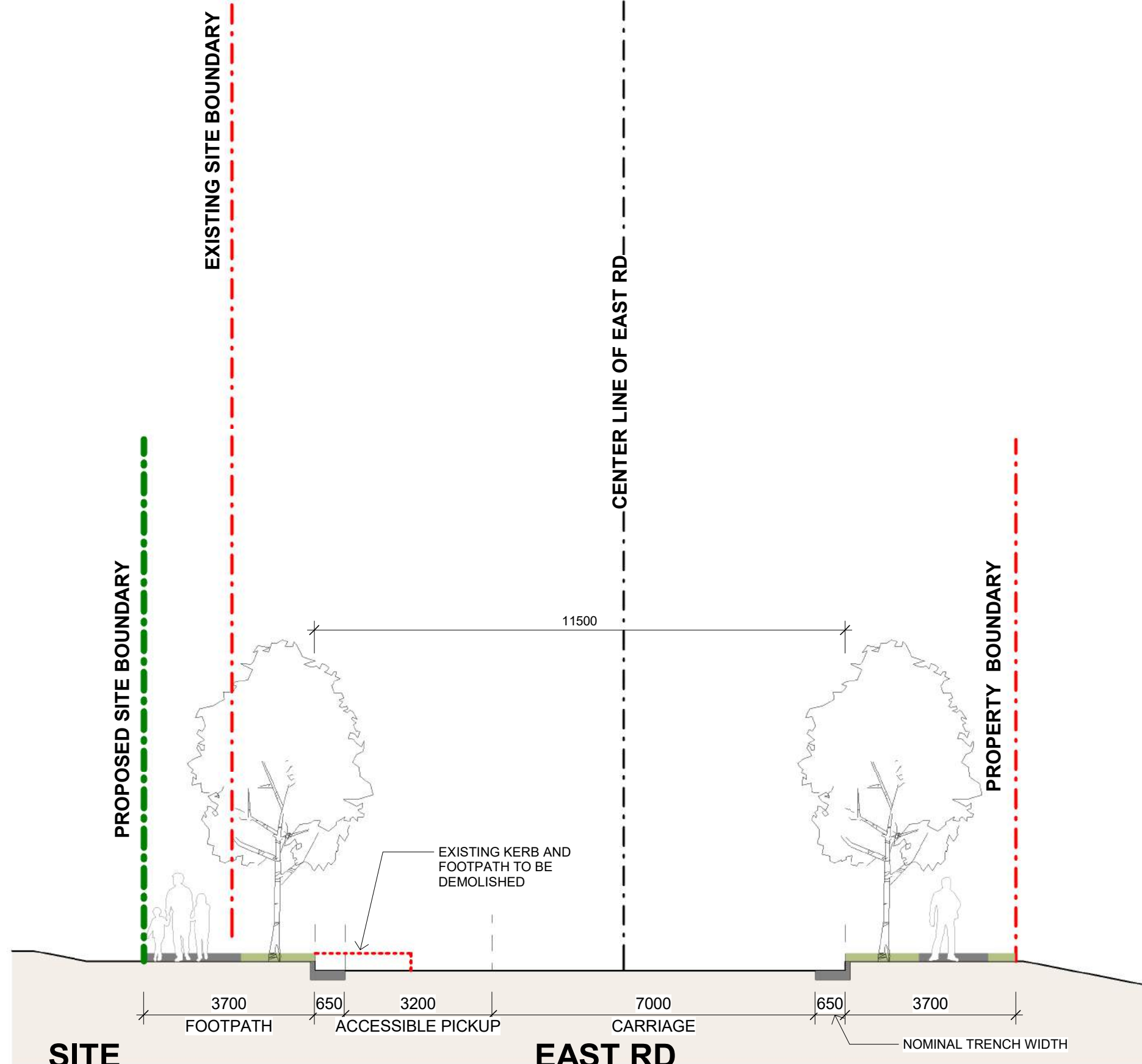

A-A EAST RD SECTION WITH PROPOSED SITE BOUNDARY

3 A-A EAST ROAD SECTION
1 : 100

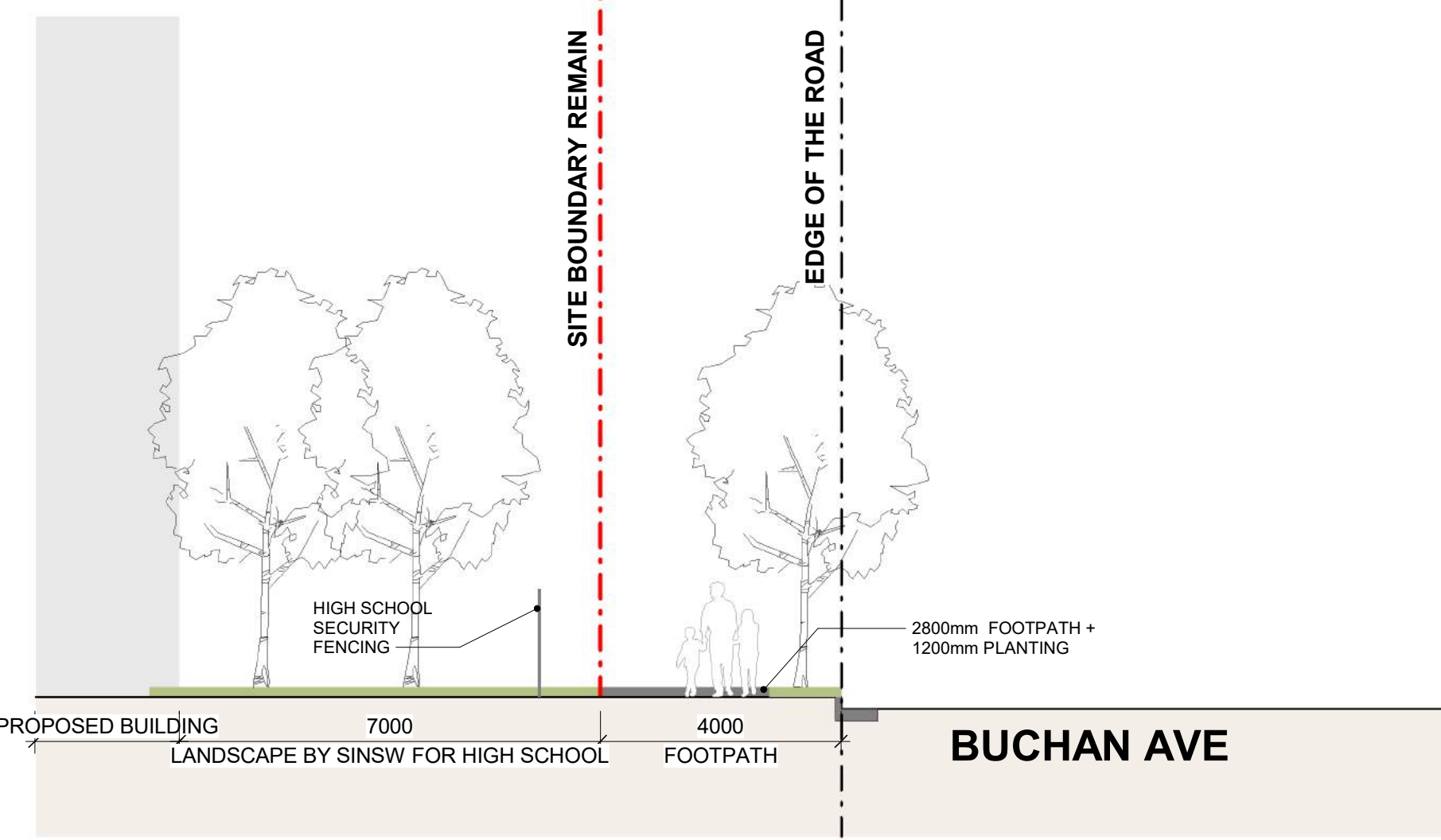

B-B BUCHAN AVE SECTION WITH PROPOSED AMENDMENT

4 B-B BUCHAN AVE SECTION
1 : 100

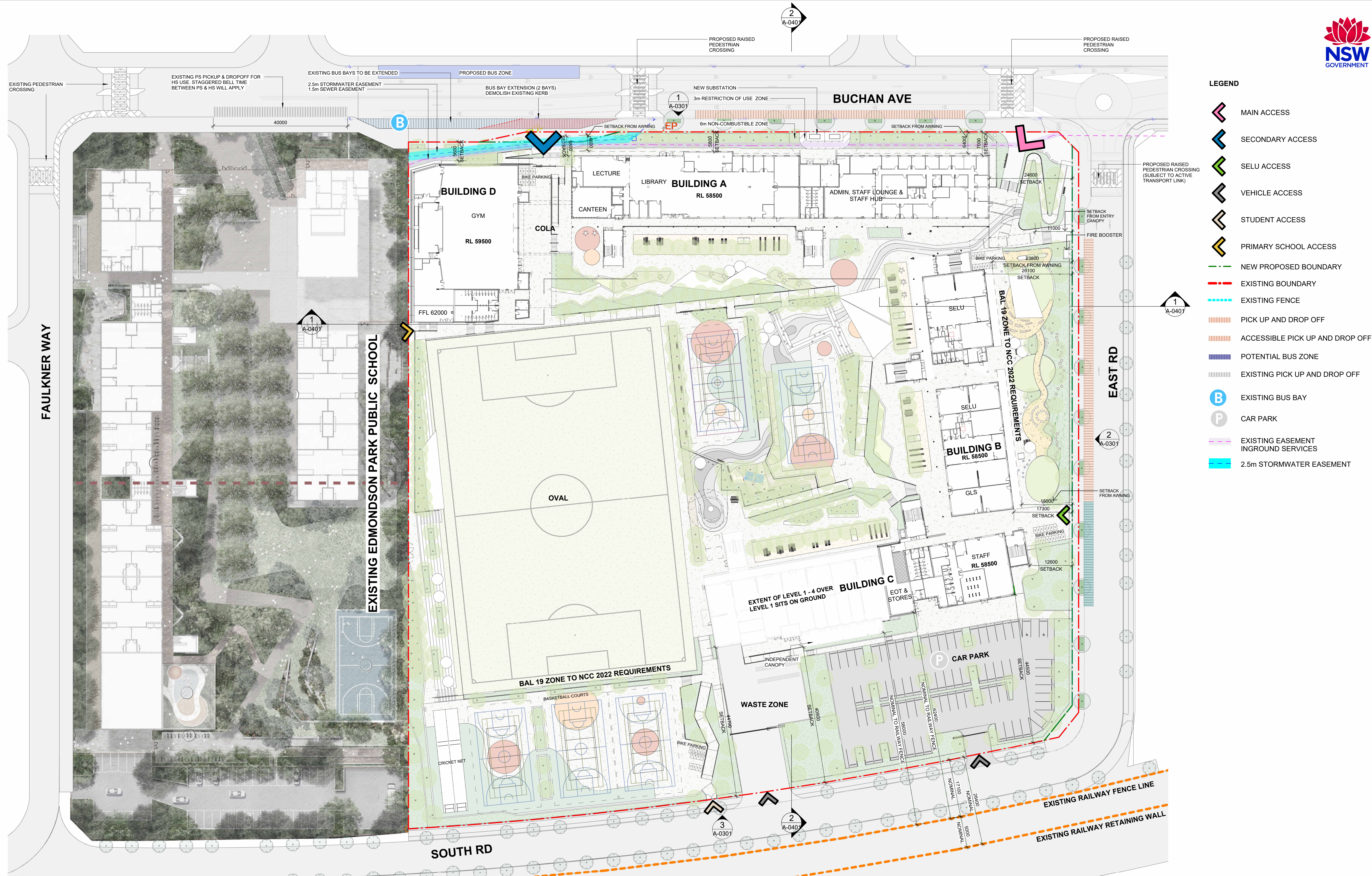

| Issue No. | Date | Description | Chkd |
|-----------|------------|-----------------------------|------|
| 1 | 19.10.2023 | DISTANCE FROM RAILWAY | NBRS |
| 2 | 03.11.2023 | Issue for SSDA coordination | NBRS |
| 3 | 17.11.2023 | Consistency Review Issue | NBRS |
| 4 | 04.12.2023 | Consistency Review Issue | NBRS |
| 5 | 25.01.2024 | SSDA Lodgement | NBRS |
| 6 | 14.06.2024 | SSDA Lodgement | NBRS |

Changes to this Revision

NBRS Project Ref #22475

FAULKNER WAY

EXISTING EDMONDSON PARK PUBLIC SCHOOL

BUCHAN AVE

EAST RD

SOUTH RD

LEGEND

- ENCLOSED OUTDOOR LEARNING COMMONS
- GENERAL LEARNING SPACES (GLS)
- SUPPORT EDUCATION LEARNING UNIT (SELU)
- GENERAL OUTDOOR LEARNING
- HEALTH & PE
- ARTS / TECH /FOOD+TEXTILES
- SCIENCE LEARNING
- GYM & CANTEEN
- LIBRARY/LECTURE
- ADMIN / STAFF HUB / STAFF STUDY
- STORAGE
- SERVICES
- SERVICES COMMS
- CIRCULATION, STAIRS, TRAVEL & ENGINEERING
- LIFTS
- STUDENT AMENITIES
- NEW PROPOSED BOUNDARY
- EXISTING BOUNDARY
- STAGE 2 OF CONSTRUCTION
- STAGE 2 - INTERIOR REFURBISHMENT

| Issue No. | Date | Description | Chkd |
|-----------|------------|-----------------------------|------|
| 1 | 22.09.2023 | DRAFT SSDA | NBRS |
| 2 | 03.11.2023 | Issue for SSDA coordination | NBRS |
| 3 | 17.11.2023 | Consistency Review Issue | NBRS |
| 4 | 04.12.2023 | Consistency Review Issue | NBRS |
| 5 | 25.01.2024 | SSDA Lodgement | NBRS |

Changes to this Revision

NOTE

Not for Construction.

All dimensions shown on drawings are in millimeters unless otherwise noted and should be verified on site before commencing building works. Do not scale this drawing. These architectural drawings are to be read in conjunction with the building specification, technical sheets and consultant drawings. Any discrepancies are to be referred to the project architect for clarification prior to work commencing.

Drawing Title
OVERALL GROUND PLAN

NBRS Project Ref #22475

Project
New high school in Edmondson Park

at
Lot 2, DP 1287903 Buchan Ave, Edmondson Park, NSW 2174
for
SINSW

NBRS

+61 2 9922 2344
Nominated Architect:
Andrew Duffin NSW 5602
NBRS & Partners Pty Ltd VIC 51197
Any form of replication of this drawing in full or in part without the written permission of NBRS+PARTNERS Pty Ltd constitutes an infringement of the copyright.
© 2022

nbrs.com.au

ABN 16 002 247 565

SSDA ISSUE

Date 29/02/2024 11:47:56 AM
Scale 1:500 @ A1

Drawing Reference

EPHS-NBRS-DR-SSDA-A-0210

Revision

5

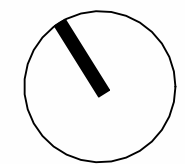

0 15m 110m 115m 120m 125m 130m 135m 140m 1:500