

# NEW PRIMARY SCHOOL IN MULGOA RISE

1-23 Forestwood Drive, Glenmore Park, NSW 2745



## NBRS DRAWING LIST SSDA

DRAWING NUMBER	SHEET NAME
20415-NBRS-DR-A-SSDA-0001	COVER
20415-NBRS-DR-A-SSDA-0003	SHADOW DIAGRAMS
20415-NBRS-DR-A-SSDA-0101	SITE SURVEY
20415-NBRS-DR-A-SSDA-0102	SITE ANALYSIS
20415-NBRS-DR-A-SSDA-0110	SITE PLAN
20415-NBRS-DR-A-SSDA-0113	SITE ACCESS AND SECURITY PLAN
20415-NBRS-DR-A-SSDA-0115	SITE SECTIONS
20415-NBRS-DR-A-SSDA-0120	PUBLIC DOMAIN SCOPE OF WORKS
20415-NBRS-DR-A-SSDA-0999	CAR PARK PLAN
20415-NBRS-DR-A-SSDA-1000	OVERALL GROUND FLOOR PLAN
20415-NBRS-DR-A-SSDA-1001	OVERALL L1 PLAN
20415-NBRS-DR-A-SSDA-1002	OVERALL ROOF PLAN
20415-NBRS-DR-A-SSDA-1011	BLOCK A - GF PLAN
20415-NBRS-DR-A-SSDA-1012	BLOCK B3 - GF PLAN
20415-NBRS-DR-A-SSDA-1013	BLOCK B2 - GF PLAN
20415-NBRS-DR-A-SSDA-1014	BLOCK C - GF PLAN
20415-NBRS-DR-A-SSDA-1021	BLOCK A - LEVEL 1 PLAN
20415-NBRS-DR-A-SSDA-1022	BLOCK B3 - LEVEL 1 PLAN
20415-NBRS-DR-A-SSDA-1023	BLOCK B2 - LEVEL 1 PLAN
20415-NBRS-DR-A-SSDA-3010	SITE ELEVATIONS
20415-NBRS-DR-A-SSDA-3011	BUILDING A - ELEVATIONS
20415-NBRS-DR-A-SSDA-3012	BUILDING B3 - ELEVATIONS
20415-NBRS-DR-A-SSDA-3013	BUILDING B2 - ELEVATIONS
20415-NBRS-DR-A-SSDA-3014	BUILDING C - ELEVATIONS
20415-NBRS-DR-A-SSDA-4001	BUILDING A - SECTIONS
20415-NBRS-DR-A-SSDA-4002	BUILDING - SECTIONS
20415-NBRS-DR-A-SSDA-4003	BUILDING - DETAIL SECTIONS
20415-NBRS-DR-A-SSDA-7001	3D IMAGE 1
20415-NBRS-DR-A-SSDA-7002	3D IMAGE 2
20415-NBRS-DR-A-SSDA-7003	3D IMAGE 3
20415-NBRS-DR-A-SSDA-7004	3D IMAGE 4
20415-NBRS-DR-A-SSDA-8001	SIGNAGE
20415-NBRS-DR-A-SSDA-8001	EXTERNAL FINISHES

No.	Date	Description
01	23/04/2021	ISSUE FOR COORDINATION
02	04/05/2021	SSDA ISSUE
03	06/09/2021	SSDA ISSUE
04	11/11/2021	SSDA RIS

**RICHARD CROOKES CONSTRUCTIONS**

**TRAFFIC ENGINEER**  
PTC  
KASIA BALSAM  
02 9920 0800  
kasia.balsam@pciconsultants.com.au

**TOWN PLANNER**  
RIS  
ROB DWYER  
0425 285 778  
rob.dwyer@psggroup.com.au

**MULTI SERVICES**  
NDY  
RYAN HAHN  
0407 236 908  
r.hahn@ndy.com

**WOLACOTTS**  
JUSTIN CHILLID  
02 8203 1504  
jchillid@wolacotts.com.au

**QUANTITY SURVEYOR**  
MBM  
AUTUMN LI  
02 9270 1062  
autumn.li@mbmp.com.au

**CIVIL AND STRUCTURAL ENGINEERING**  
COLLIERS  
ANTHONY MULLIGHAN-WRIGHT  
0424 189 883  
anthony.mullighan-wright@colliers.com

Drawing Title  
**COVER**

Project  
**NEW PRIMARY SCHOOL IN MULGOA RISE**  
at  
1-23 Forestwood Drive, Glenmore Park, NSW 2745, Australia  
for  
SINSW

Architect  
**NBRS ARCHITECTURE**  
Sydney  
61 2 9922 2344  
Any form of replication of this drawing in full or in part without the written permission of NBRS+PARTNERS Pty Ltd constitutes an infringement of the copyright.  
NBRS+PARTNERS Pty Ltd  
Andrew Duffin NSW 5602  
A/NBRS & Partners Pty Ltd VIC 51197  
A/NBRS 16 002 247 565  
© 2021  
nbarsarchitecture.com

Date 11/11/2021 7:06:07 PM  
Scale NOT TO SCALE  
Drawing Reference  
20415-NBRS-DW-AR-SSDA-0001 04  
Revision



No.	Date	Description
01	12/04/2021	ISSUE FOR COORDINATION
02	23/04/2021	ISSUE FOR COORDINATION
03	04/05/2021	SSDA ISSUE
04	06/08/2021	SSDA ISSUE
05	11/11/2021	SSDA RIS

**RICHARD CROOKES CONSTRUCTIONS**  
 TOWN PLANNER  
 RFB DOWER  
 0425 285 778  
 rob.dwyer@rcpsgroup.com.au

**TRAFFIC ENGINEER**  
 PTC  
 KASIA BALSAM  
 0472 920 800  
 kasia.balsam@ptcconsultants.co

**MULTI SERVICES**  
 NDY  
 RYAN HAHN  
 0407 298 908  
 r.hahn@ndy.com

**QUANTITY SURVEYOR**  
 MMB  
 AUTUMN LI  
 02 9270 1062  
 autumn.li@mmpl.com.au

**SHADOW DIAGRAMS**  
 Drawing Title

**Project**  
 NEW PRIMARY SCHOOL IN MULGOA RISE

**Architect**  
**NBRSPARTNERS**  
 61 2 9922 2344  
 Any form of replication of this drawing in full or in part without the written permission of NBRSPARTNERS Pty Ltd constitutes an infringement of the copyright.  
 NBRSPARTNERS Pty Ltd VIC 51197  
 Andrew Durin NSW 5602  
 NBRSPARTNERS Architecture

**Revision**  
 20415-NBRS-DW-AR-SSDA-0003 05  
 © 2021  
 ABN 16 002 247 565  
 nbrsarchitecture.com

Date 11/11/2021 7:08:37 PM  
 Scale NOT TO SCALE  
 Drawing Reference

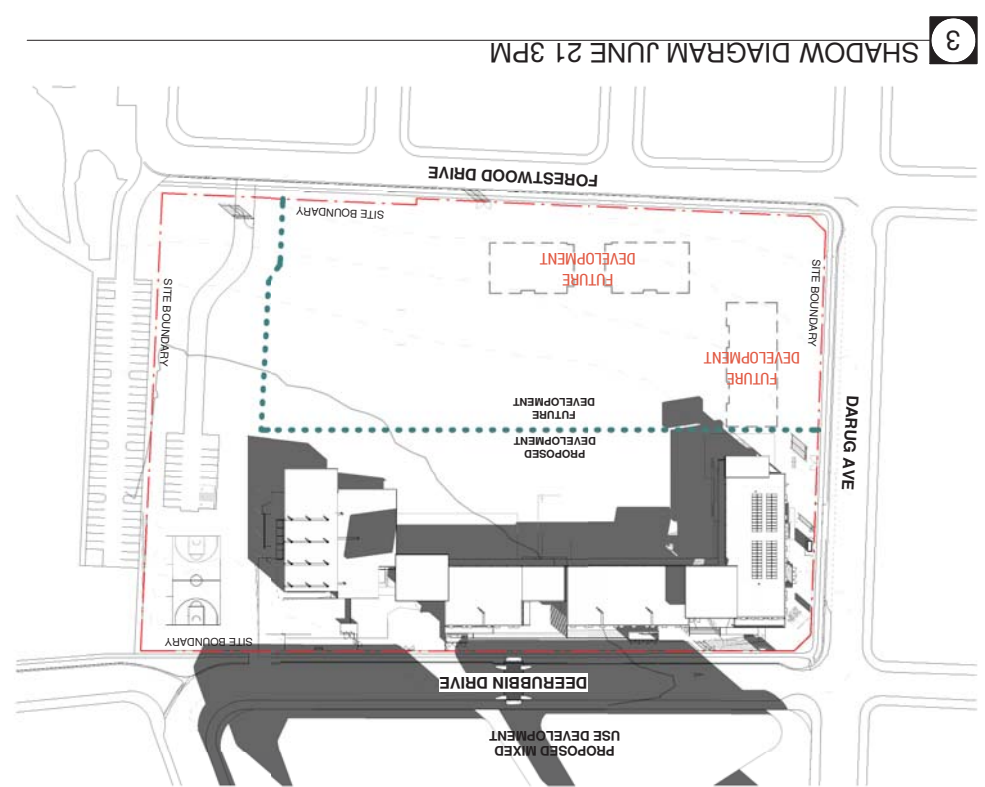
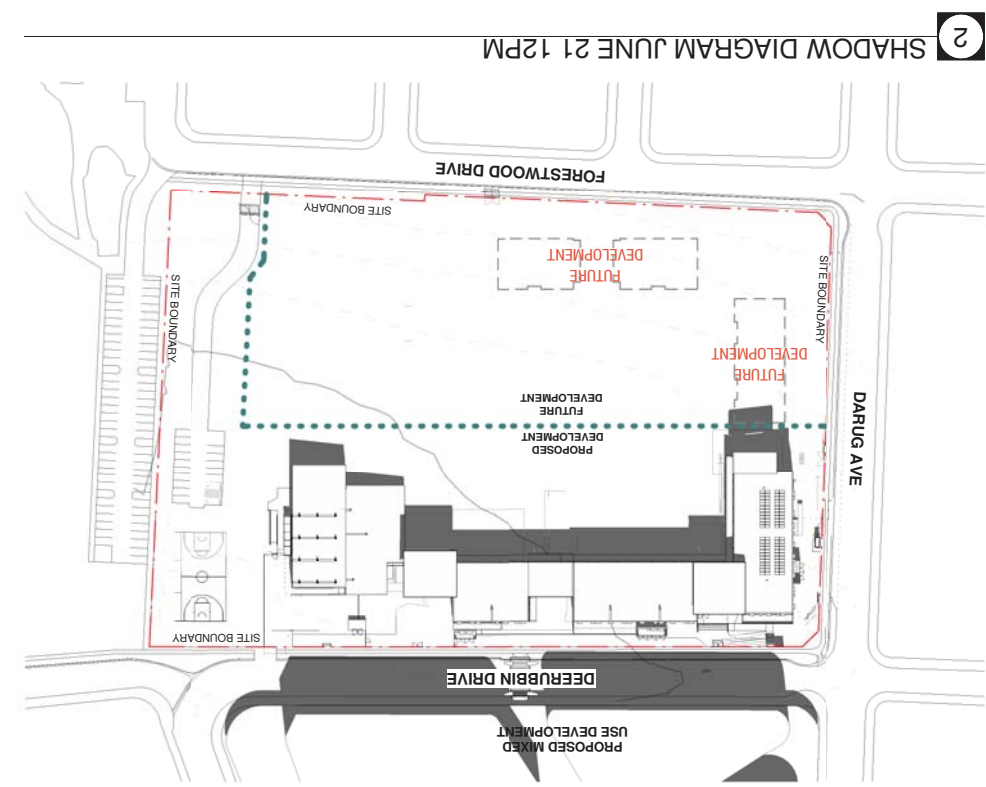
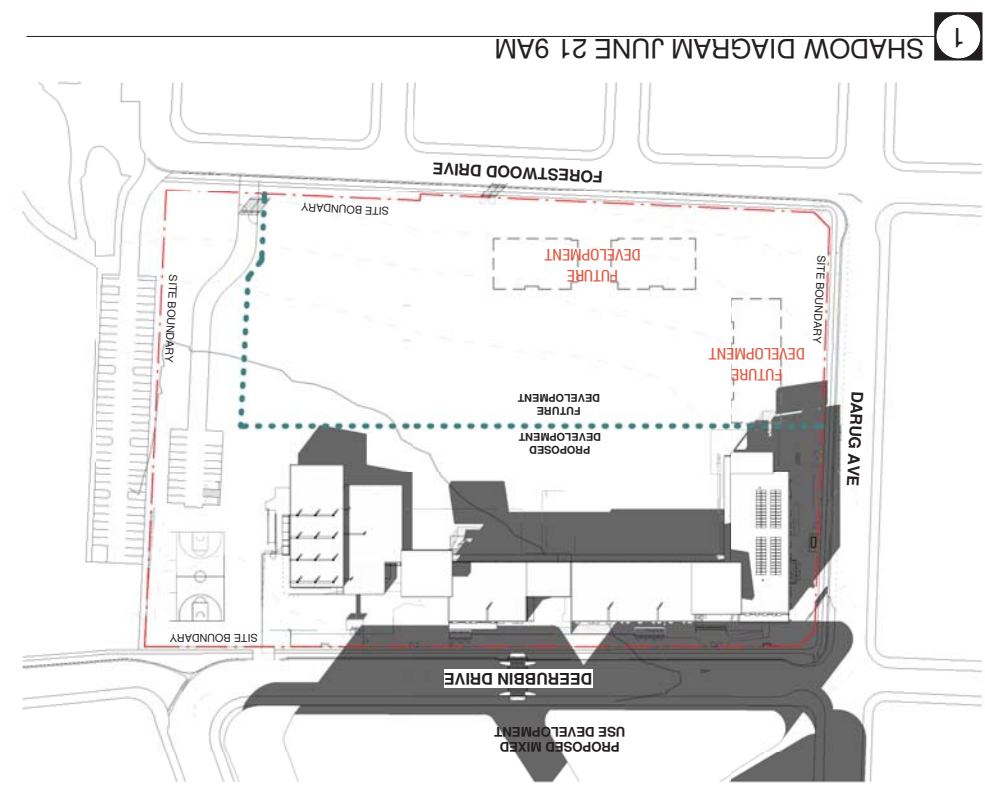
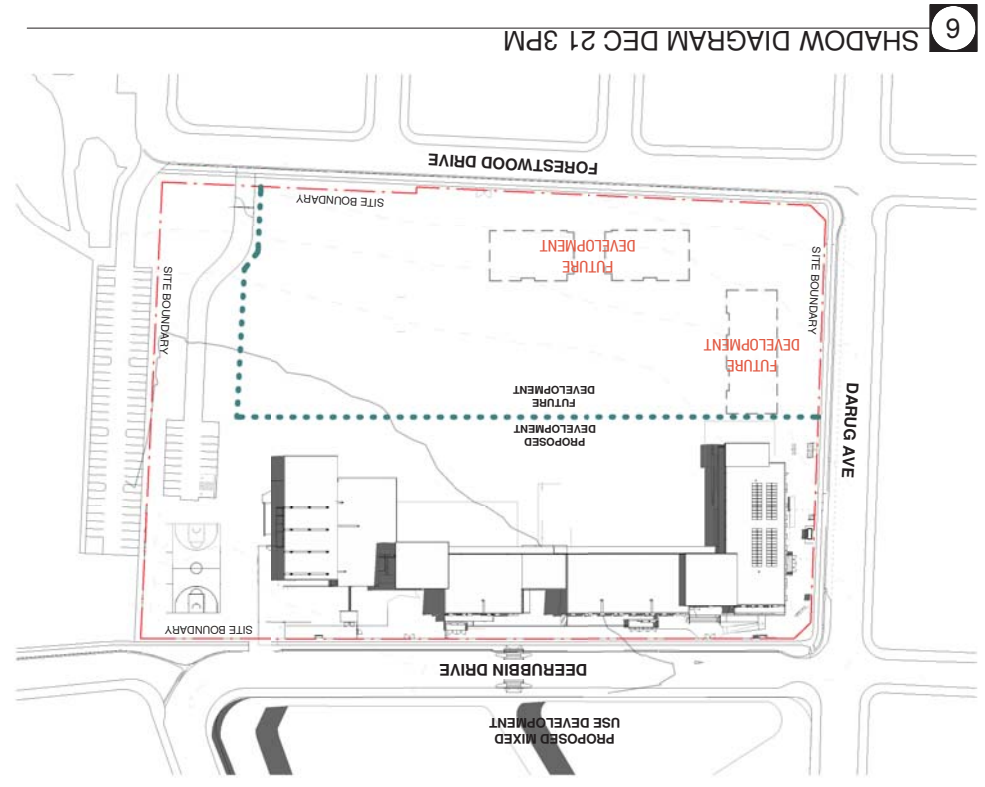
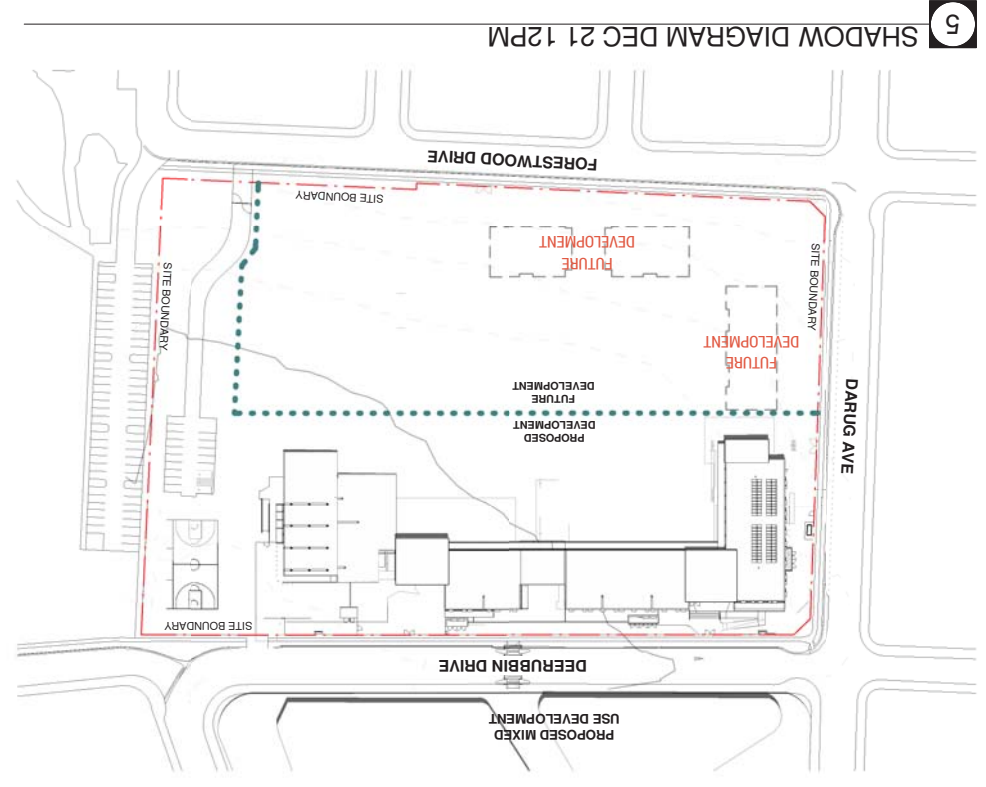
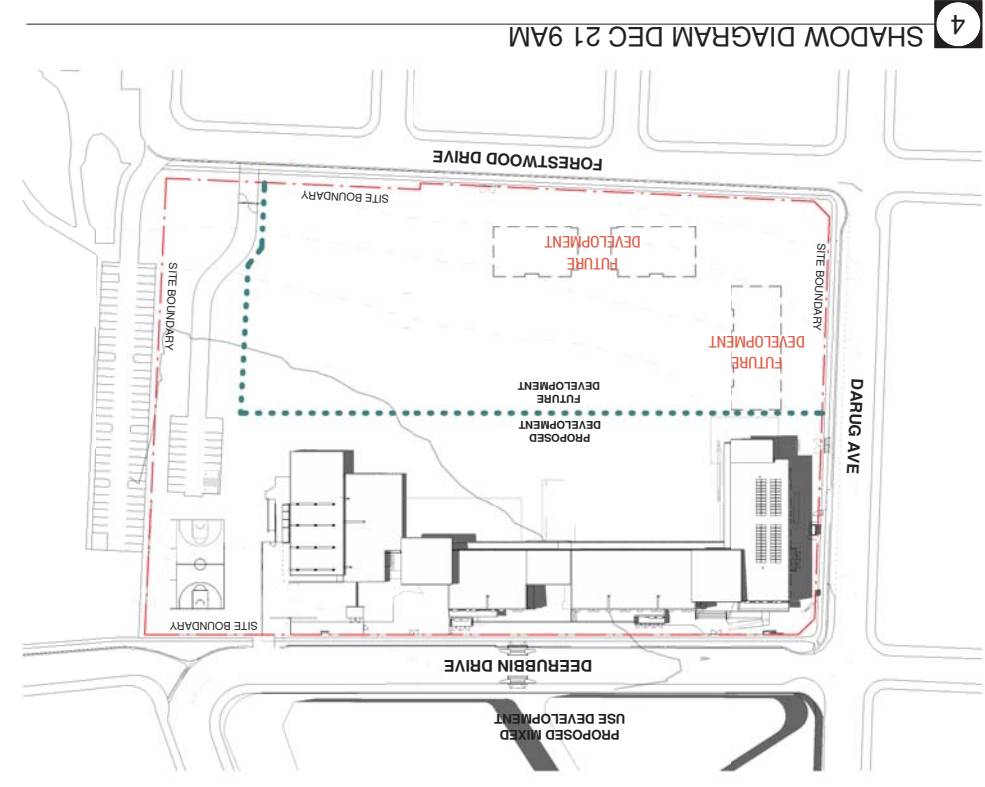

No.	Date	Description	Chkd
03	23/04/2021	ISSUE FOR COORDINATION	
04	04/05/2021	SSDA ISSUE	
05	14/07/2021	FOR INFORMATION	
06	19/07/2021	COORDINATION ISSUE	
07	28/07/2021	ISSUE FOR COORDINATION	
08	06/08/2021	SSDA ISSUE	
09	11/08/2021	SSDA ISSUE	
10	11/11/2021	SSDA RIS	
11	12/11/2021	SSDA RIS	

**RICHARD CROOKES CONSTRUCTIONS**

**TRAFFIC ENGINEER**  
PTC  
KASIM BALSAM  
0478 9820 8080  
kasim.balsam@pccconsultants.com.au

**TOWN PLANNER**  
RIS  
ROB DWYER  
0425 285 778  
rob.dwyer@pccgroup.com.au

**MULTI SERVICES**  
NDY  
RYAN HAHN  
0407 298 908  
r.hahn@ndy.com

**QUANTITY SURVEYOR**  
MBM  
AULIAN LI  
02 9270 1062  
a.li@mbm.com.au

**CIVIL AND STRUCTURAL ENGINEERING**  
WOLLOOLOO  
JUSTIN CHILLID  
0424 189 883  
anthony.mughan-wright@colliers.com

**COLLIERS PROJECT MANAGER**  
ANTHONY MUGHAN-WRIGHT

**Architect**  
NBR ARCHITECTURE  
61 2 9922 2344  
Sydney  
Any form of replication of this drawing in full or in part without the written permission of NBR ARCHITECTURE is prohibited.  
Copyright NBR ARCHITECTURE  
Andrew Duffin NSW 5602  
NBR ARCHITECTURE  
ABN 16 002 247 565  
© 2021

**Project**  
NEW PRIMARY SCHOOL IN MULGOA RISE  
at  
1-23 Forestwood Drive, Glenmore Park, NSW 2745, Australia

**Drawing Title**  
SITE PLAN

**Date** 12/11/2021 3:04:11 PM  
**Scale** 1:500 @ A1  
**Drawing Reference** 20415-NBRS-DW-AR-SSDA-0110011  
**Revision**

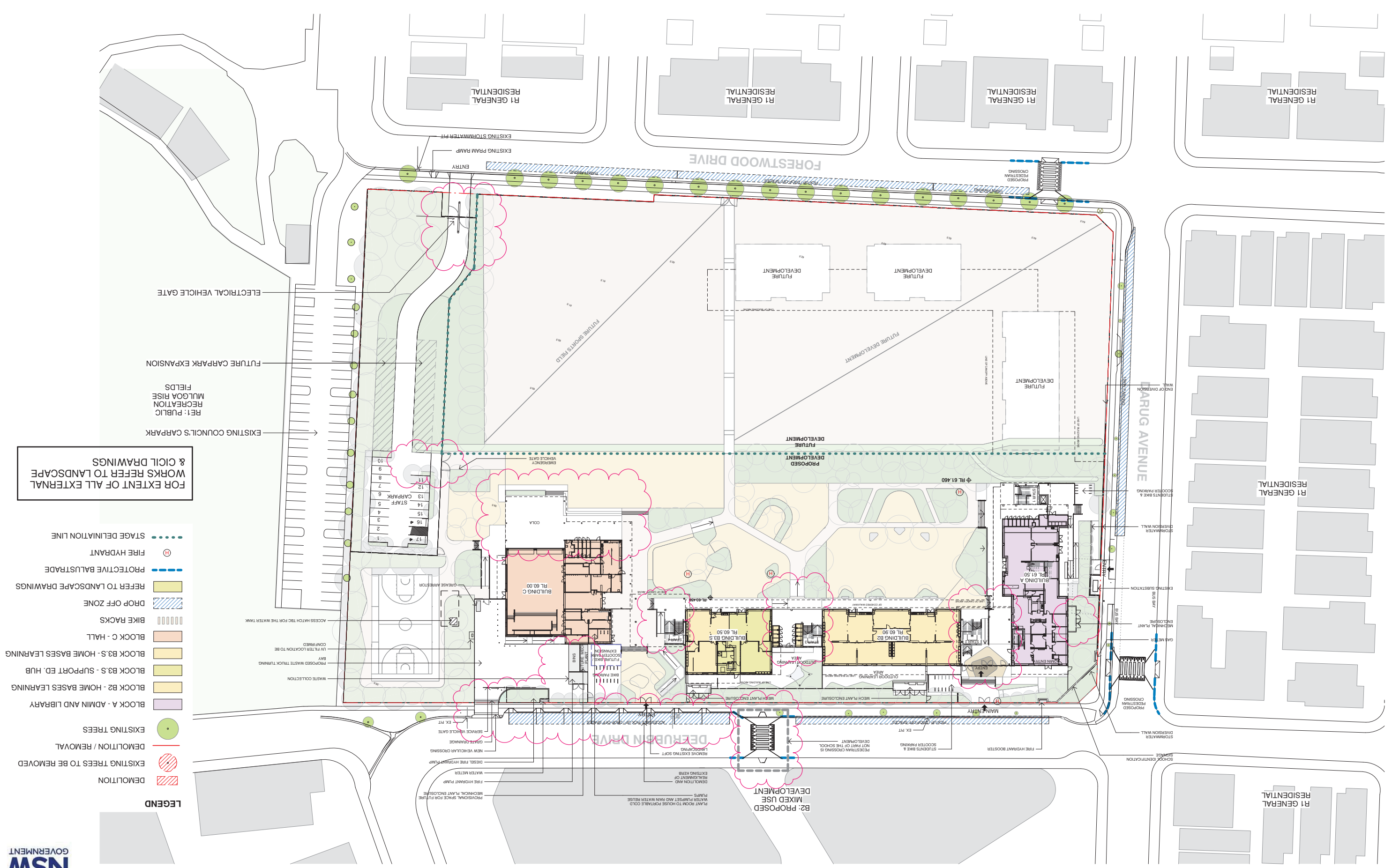

FOR EXTENT OF ALL EXTERNAL WORKS REFER TO LANDSCAPE & CIVIL DRAWINGS

- LEGEND**
- EXISTING TREES
  - DEMOLITION / REMOVAL
  - EXISTING TREES TO BE REMOVED
  - DEMOLITION
  - BLOCK A - ADMIN AND LIBRARY
  - BLOCK B2 - HOME BASES LEARNING
  - BLOCK B3S - SUPPORT ED. HUB
  - BLOCK B3 - HOME BASES LEARNING
  - BLOCK C - HALL
  - BIKE RACKS
  - DROP OFF ZONE
  - REFER TO LANDSCAPE DRAWINGS
  - PROTECTIVE BALUSTRADE
  - FIRE HYDRANT
  - STAGE DELINEATION LINE





No.	Date	Description
01	12/04/2021	ISSUE FOR COORDINATION
02	16/04/2021	ISSUE
03	23/04/2021	ISSUE FOR COORDINATION
04	04/05/2021	SSDA ISSUE
05	06/09/2021	SSDA ISSUE
06	11/09/2021	SSDA ISSUE
07	11/11/2021	SSDA RIS
08	12/11/2021	SSDA RIS

**RICHARD CROOKES**  
CONSTRUCTIONS

**TRAFFIC ENGINEER**  
PTC  
KASIA BALSAM  
02 8920 0800  
kasia.balsam@pcconsultants.com.au

**MULTI SERVICES**  
NDY  
RYAN HAHN  
0407 298 908  
r.hahn@ndy.com

**QUANTITY SURVEYOR**  
MBM  
AUTUMN LI  
02 9270 1062  
autumn.li@mbm.com.au

**CIVIL AND STRUCTURAL ENGINEERING**  
WOOLACOTTS  
JUSTIN CHILLID  
0424 189 889  
anthony.maugham-wright@woolacotts.com.au

**Architect**  
NBR ARCHITECTURE  
61 2 9922 2344  
nbsarchitecture.com  
Any form of replication of this drawing in full or in part without the written permission of NBRSPARTNERS Pty Ltd constitutes an infringement of the copyright.  
NBRSPARTNERS Pty Ltd VIC 51197  
Andrew Duffin NSW 5602

20415-NBRS-DW-AR-SSDA-0113 08  
Revision  
Date 12/11/2021 3:58:29 PM  
Scale 1:500 @ A1  
Drawing Reference

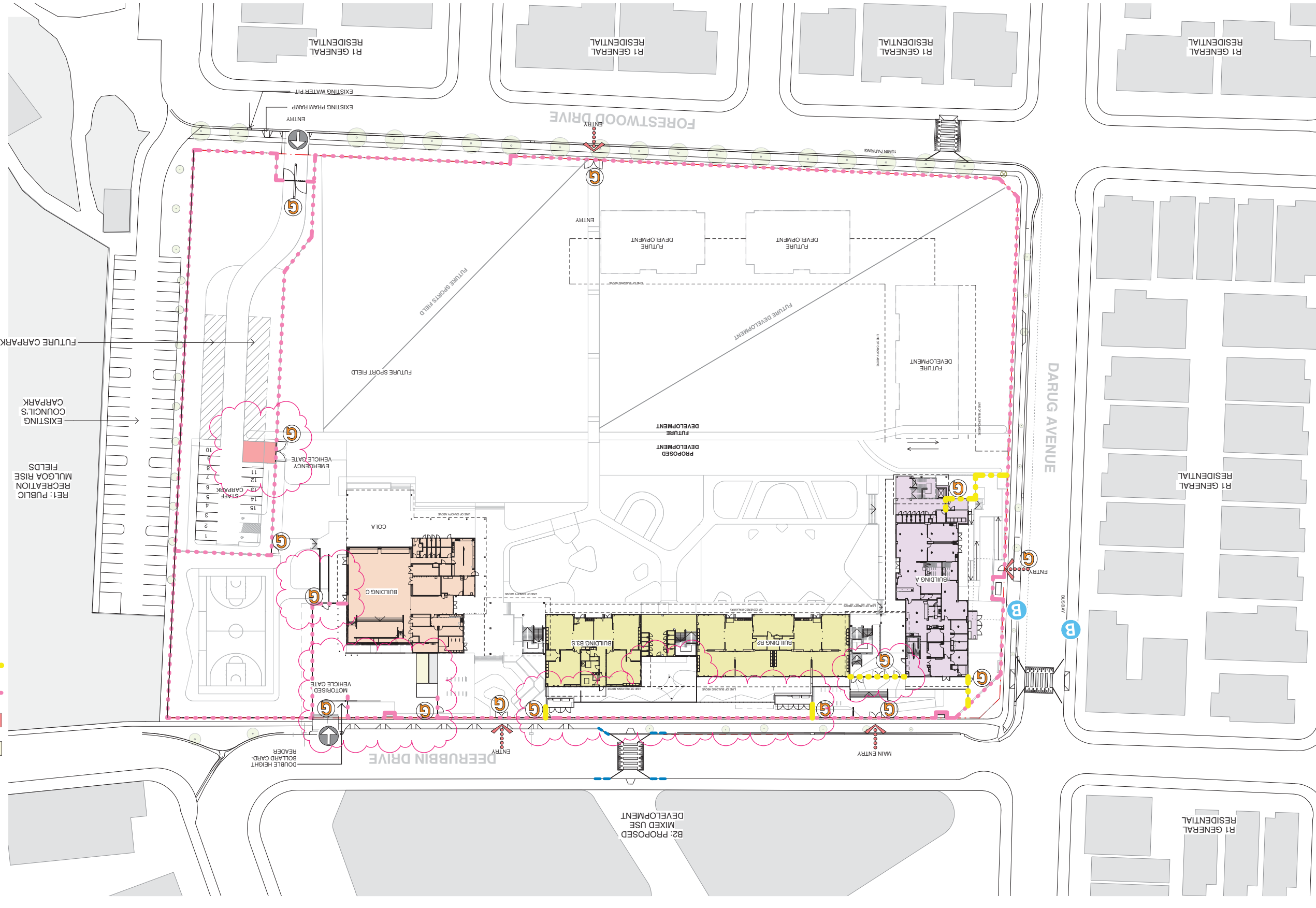

- PEDESTRIAN ACCESS
- VEHICULAR ACCESS
- PUBLIC TRANSPORT
- WASTE COLLECTION
- EMERGENCY VEHICLE
- 2100 H PERIMETER FENCE
- SECONDARY SECURE FENCE
- GATE

ABN 16 002 247 565  
© 2021



Issue No.	Date	Description
01	12/04/2021	ISSUE FOR COORDINATION
02	23/04/2021	ISSUE FOR COORDINATION
03	04/05/2021	SSDA ISSUE
04	06/08/2021	SSDA ISSUE
05	11/11/2021	SSDA R15

**RICHARD CROOKES CONSTRUCTIONS**  
 RCB DWYER  
 0425 285 778  
 rob.dwyer@rcpsgroup.com.au

**TRAFFIC ENGINEER**  
 PTC  
 KASIA BALSAM  
 02 8920 0800  
 kasia.balsam@ptcconsultants.co

**MULTI SERVICES**  
 NDY  
 RYAN HAHN  
 0407 298 908  
 r.hahn@ndy.com

**QUANTITY SURVEYOR**  
 MBM  
 AUTUMN LI  
 02 9270 1062  
 autumn.li@mbm.com.au

**CIVIL AND STRUCTURAL ENGINEERING**  
 WOLCOTT'S  
 JUSTIN CHILLID  
 0424 189 883  
 anthony.moughan-wright@colliers.com

**Project**  
 NEW PRIMARY SCHOOL IN MULGOA RISE  
 at  
 1-23 Forestwood Drive, Glenmore Park, NSW 2745, Australia

**Architect**  
 NBR ARCHITECTURE  
 Sydney  
 61 2 9922 2344  
 Any form of replication of this drawing in full or in part without the written permission of NBR ARCHITECTURE Pty Ltd constitutes an infringement of the copyright.

**Drawing Reference**  
 20415-NBRS-DW-AR-SSDA-0115\_05  
 © 2021  
 ABN 16 002 247 565

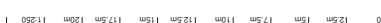

Date 11/11/2021 5:13:44 PM  
 Scale 1:250 @ A1  
 Revision

3 SITE SECTION 02  
 1 : 250

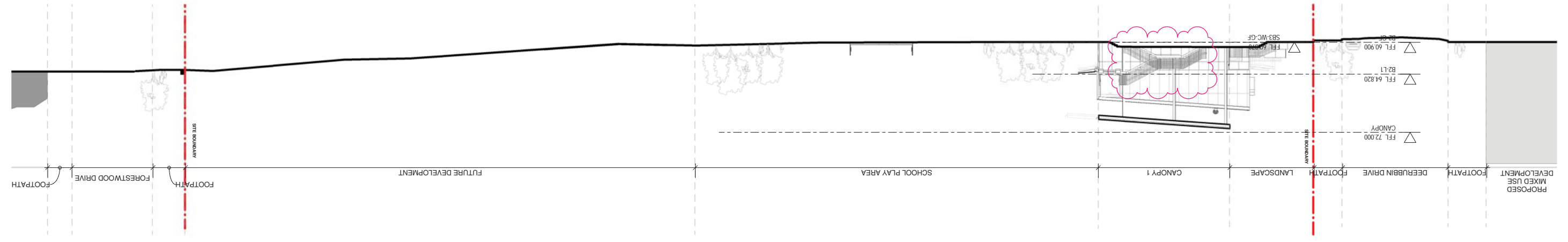

2 SITE SECTION 01 PART 2  
 1 : 250

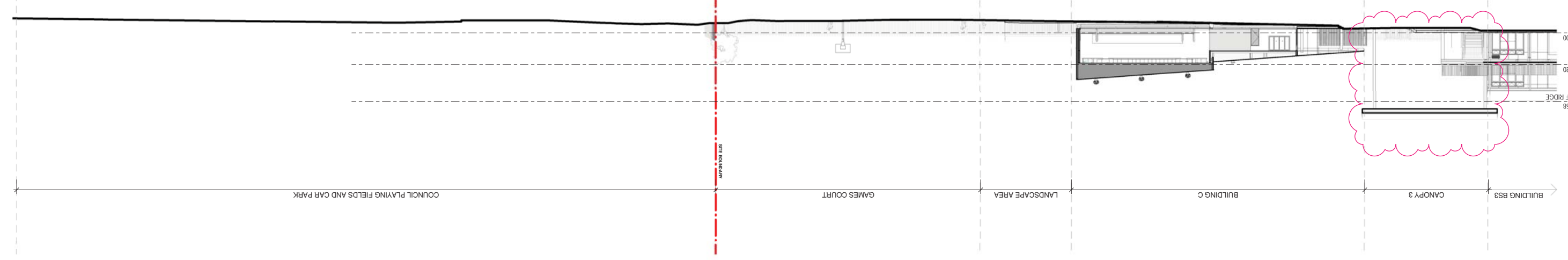

1 SITE SECTION 01 PART 1  
 1 : 250

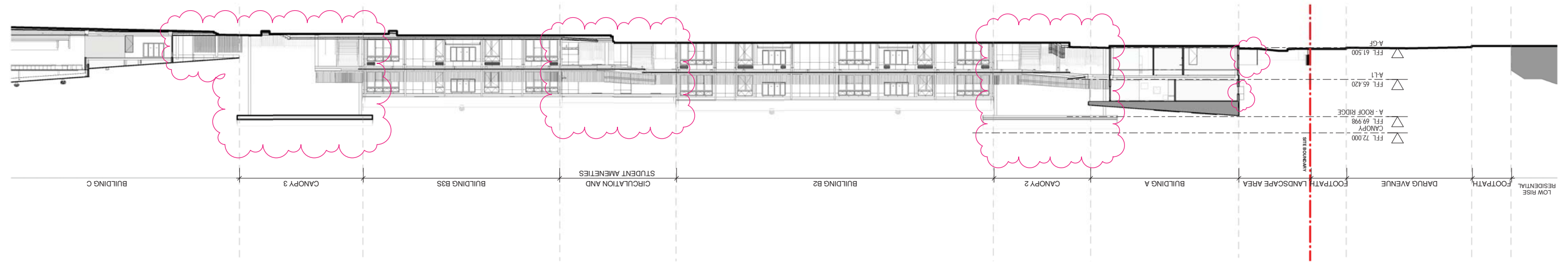

No.	Date	Description	Chkd
01	11/11/2021	SSDA RIS	CHS
02	12/11/2021	SSDA RIS	CHS

**RICHARD CROOKES CONSTRUCTIONS**  
 TOWN PLANNER  
 RPS ROBERT DWYER  
 0425 285 778  
 rob.dwyer@rcpsgroup.com.au

**TRAFFIC ENGINEER**  
 PTC KASIM BALSAM  
 02 9920 0800  
 kasim.balsam@cccconsultants.com.au

**MULTI SERVICES**  
 NDV RYAN HAHN  
 0407 298 908  
 r.hahn@ndy.com

**QUANTITY SURVEYOR**  
 MBM AUTUMN LI  
 02 9270 1062  
 autumn.li@mbm.com.au

**COLLIERS PROJECT MANAGER**  
 ANTHONY MULLIGAN-WRIGHT  
 0424 189 888  
 anthony.mulligan-wright@colliers.com

**Architect**  
 NBR ARCHITECTURE  
 61 2 9922 2344  
 nbrsarchitecture.com

**Project**  
 NEW PRIMARY SCHOOL IN MULGOA RISE

**Architect**  
 NBR ARCHITECTURE  
 61 2 9922 2344  
 nbrsarchitecture.com

**Drawing Reference**  
 20415-NBRS-DW-AR-SSDA-0120 02  
 Revision

**Date** 12/11/2021 3:56:20 PM  
**Scale** 1 : 500 @ A1

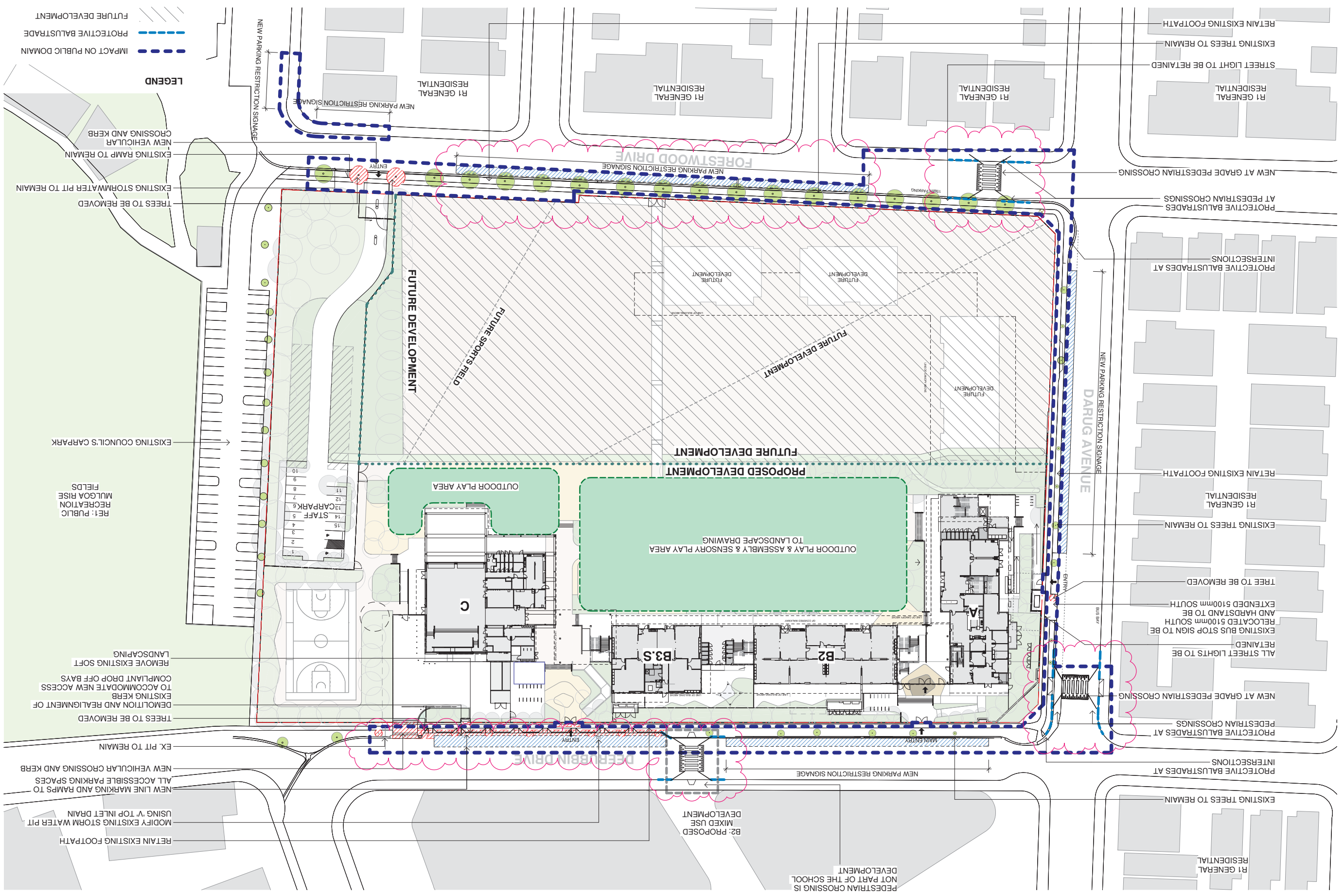



No.	Date	Description	Chkd
01	23/04/2021	ISSUE FOR COORDINATION	JL
02	04/05/2021	SSDA ISSUE	CHS
03	06/09/2021	SSDA ISSUE	
04	11/11/2021	SSDA RIS	

**RICHARD CROOKES CONSTRUCTIONS**  
 TOWN PLANNER  
 ROB DWYER  
 0425 285 778  
 rob.dwyer@pcgroup.com.au

**TRAFFIC ENGINEER**  
 PTC  
 KASIA BALSAM  
 0478 920 800  
 kasia.balsam@pccconsultants.co

**MULTI SERVICES**  
 NDY  
 RYAN HAHN  
 0407 298 908  
 r.hahn@ndy.com

**QUANTITY SURVEYOR**  
 MBM  
 ALUMIN LI  
 02 9270 1062  
 alumin.li@mbm.com.au

**CIVIL AND STRUCTURAL ENGINEERING**  
 WOLACOTTS  
 JUSTIN CHILLID  
 0424 189 888  
 anthony.moughan-wright@colliers.com

**COLLIERS PROJECT MANAGER**  
 ANTHONY MUGHAN-WRIGHT  
 0424 189 888  
 anthony.moughan-wright@colliers.com

**1** CAR PARK PLAN 01  
 1 : 200

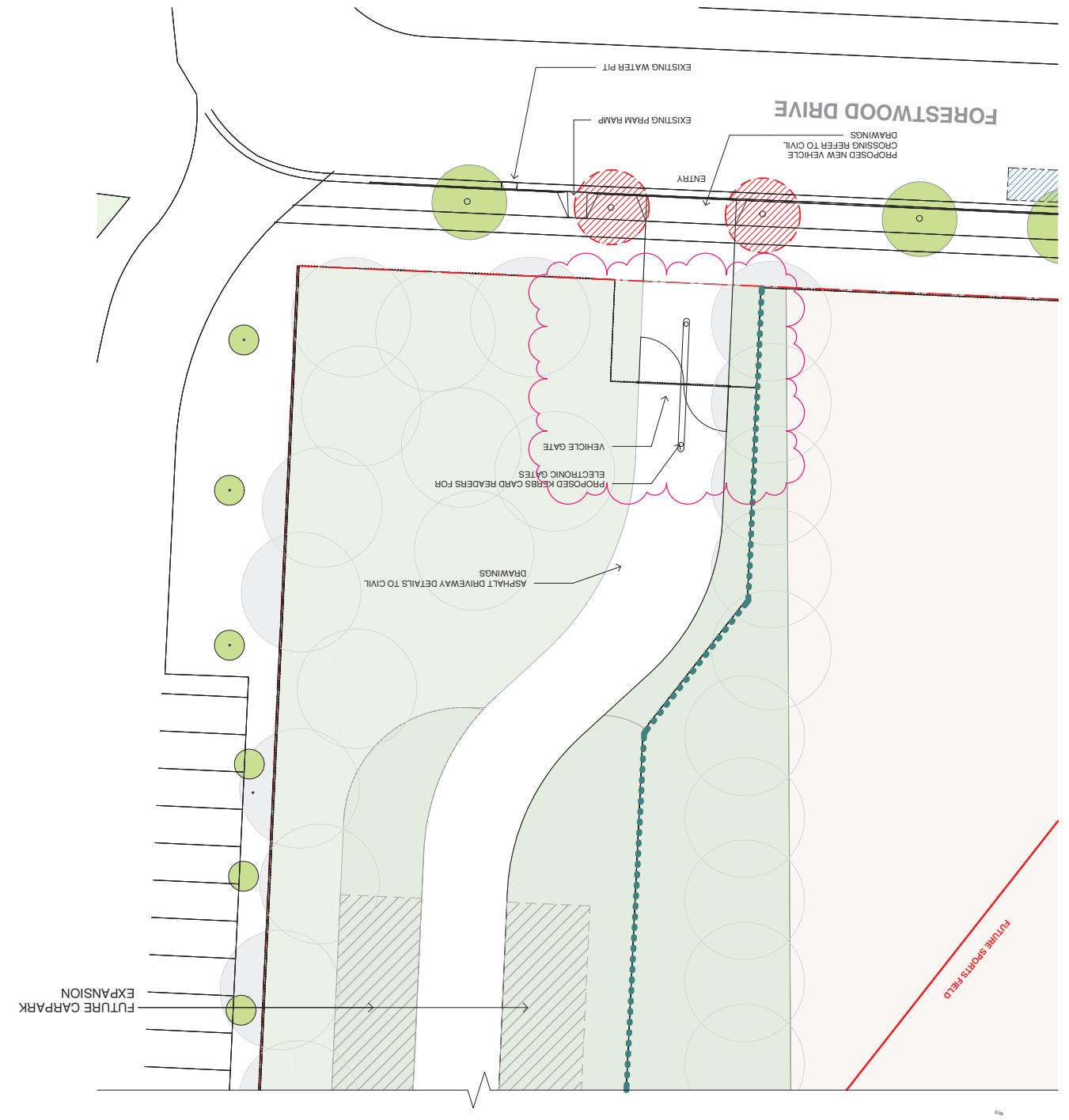

**2** CARPARK PLAN 02  
 1 : 200

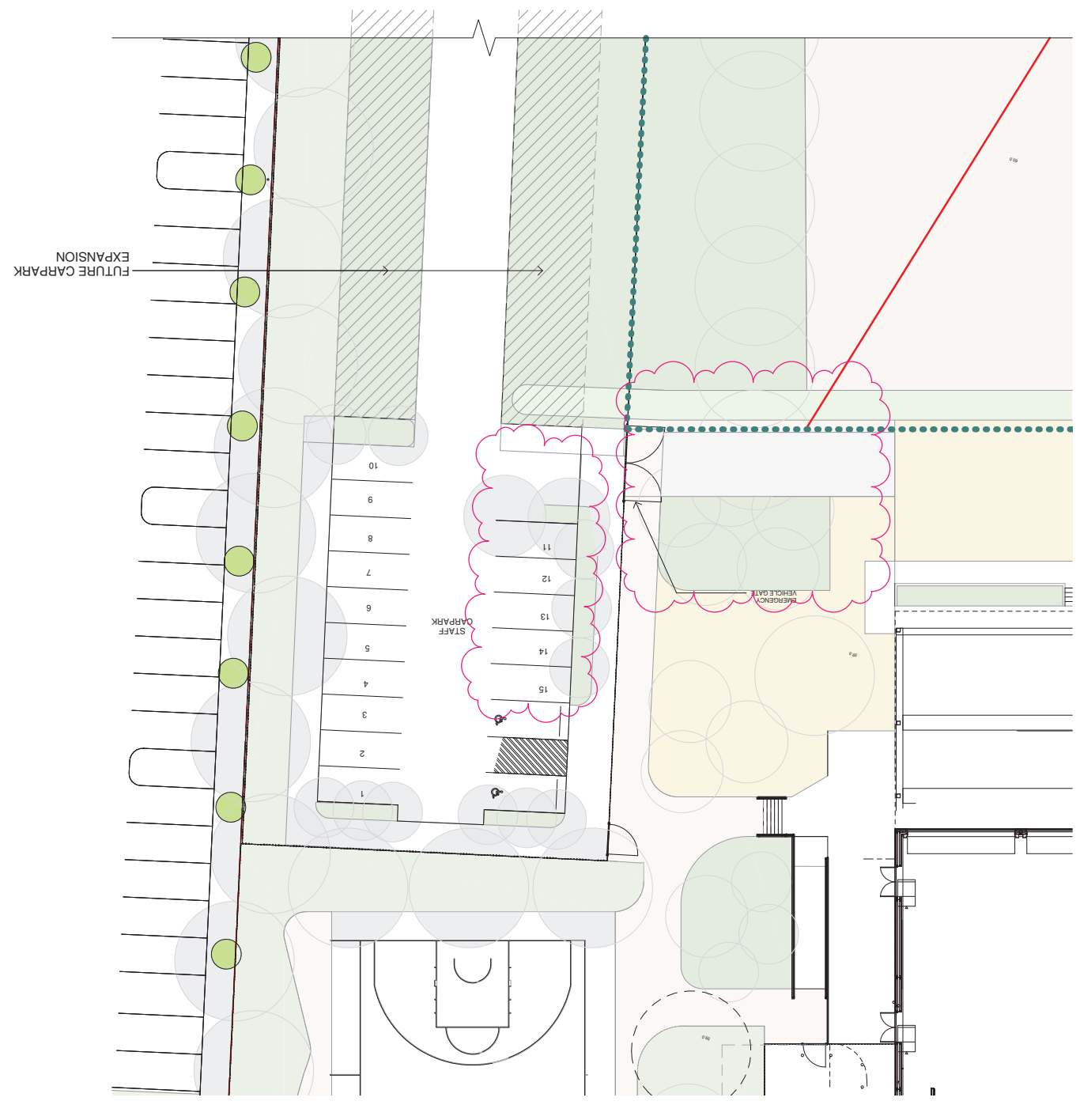

Drawing Title  
**CAR PARK PLAN**

Project  
**NEW PRIMARY SCHOOL IN MULGOA RISE**

Architect  
**NBR ARCHITECTURE**  
 Sydney  
 61 2 9922 2344  
 nbsarchitecture.com  
 Any form of replication of this drawing in full or in part without the written permission of NBR ARCHITECTURE Pty Ltd constitutes an infringement of the copyright.  
 Andrew Duffin NSW 5602  
 NBRHS & Partners Pty Ltd VIC 51197  
 ABN 16 002 247 565  
 © 2021

Scale  
 1:200 @ A1  
 Date  
 11/11/2021 8:10:17 PM



Drawing Reference  
**20415-NBRS-DW-AR-SSDA-0999 04**  
 Revision



**LEGEND**

- DEMOLITION
- EXISTING TREES TO BE REMOVED
- EXISTING TREES
- BLOCK A - ADMIN AND LIBRARY
- BLOCK B2 - HOME BASES LEARNING
- BLOCK B3S - SUPPORT ED. HUB
- BLOCK B3S - HOME BASES LEARNING
- BLOCK C - HALL
- BIKE RACKS
- DROP OFF ZONE
- REFER TO LANDSCAPE DRAWINGS
- PROTECTIVE BALUSTRADE
- FIRE HYDRANT
- STAGE DELINEATION LINE

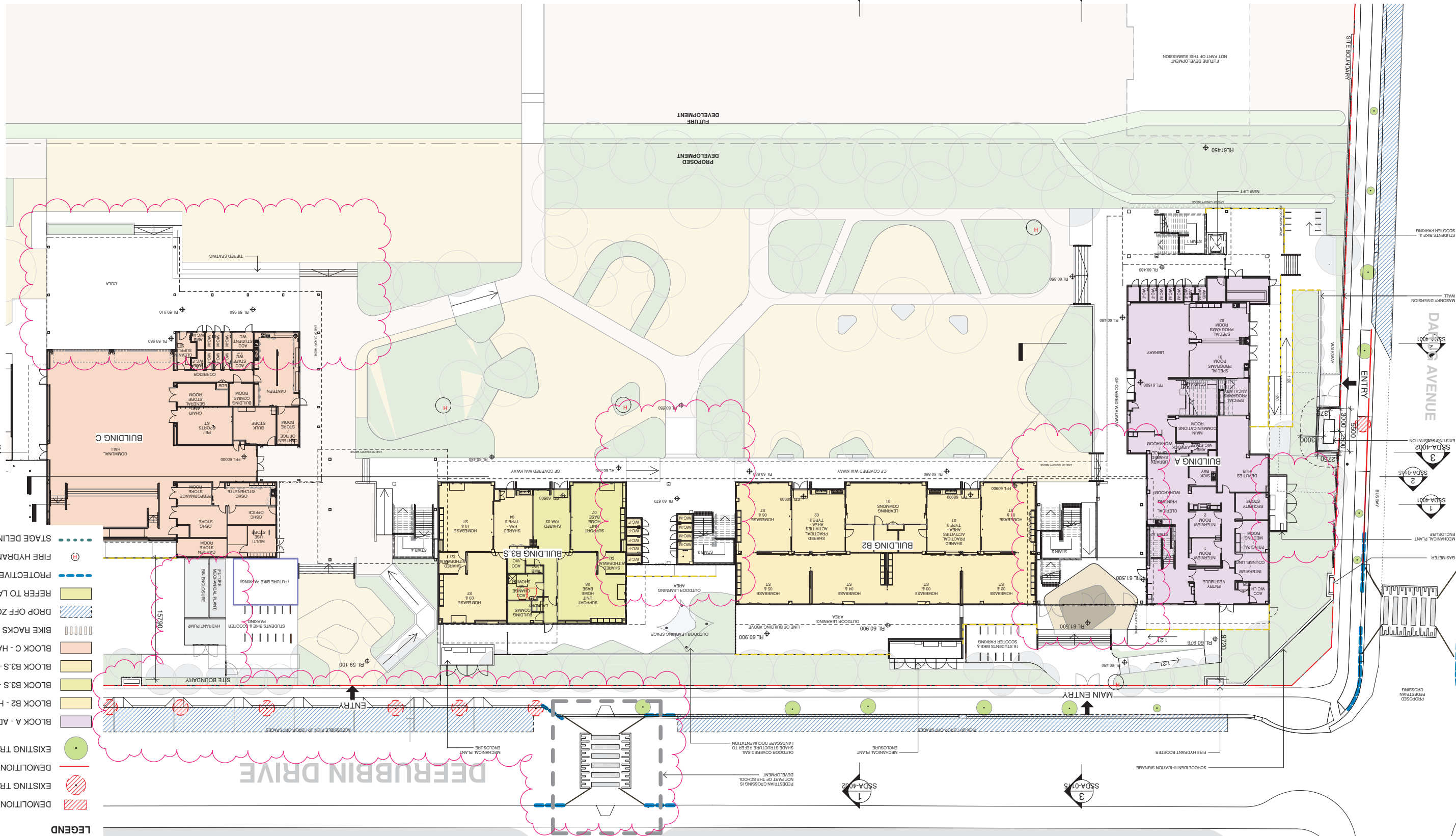

**OVERALL GROUND FLOOR PLAN**

Drawing Title

Project  
**NEW PRIMARY SCHOOL IN MULGOA RISE**  
 at  
 1-23 Forestwood Drive, Glenmore Park, NSW 2745, Australia  
 for  
 SINSW

Architect  
**NBR ARCHITECTURE**  
 Sydney  
 61 2 9922 2344  
 Any form of replication of this drawing in full or in part without the written permission of NBR ARCHITECTURE Pty Ltd constitutes an infringement of the copyright.  
 NBR ARCHITECTURE  
 Andrew Duffin NSW 5602  
 ABN 16 002 247 565  
 © 2021

Date 12/11/2021 3:56:31 PM  
 Scale 1:250 @ A1  
 Drawing Reference  
**20415-NBRS-DW-AR-SSDA-1000010**  
 Revision

No.	Date	Description
01	12/11/2021	SSDA HIS
02	16/04/2021	SD ISSUE
03	23/04/2021	ISSUE FOR COORDINATION
04	04/05/2021	SD ISSUE
05	19/07/2021	COORDINATION ISSUE
06	28/07/2021	ISSUE FOR COORDINATION
07	06/09/2021	SSDA ISSUE
08	11/09/2021	SSDA HIS
09	11/11/2021	SSDA HIS
10	12/11/2021	SSDA HIS

**RICHARD CROOKES CONSTRUCTIONS**  
 RICS  
**TOWN PLANNER**  
 RPS  
 ROB DWYER  
 ROB DWYER@rpsgroup.com.au

**TRAFFIC ENGINEER**  
 PTC  
 KASIA BALSAM  
 KASIA.BALSAM@ptcconsultants.co.uk

**MULTI SERVICES**  
 NDY  
 RYAN HAHN  
 RYAN.HAHN@woolacotts.com.au

**QUANTITY SURVEYOR**  
 MBM  
 AULIAN LI  
 AULIAN.LI@mbm.com.au

**COLLIERS**  
 ANTHONY MCGILVER-WRIGHT  
 ANTHONY.MCGILVER-WRIGHT@colliers.com



No.	Date	Description
01	12/04/2021	ISSUE FOR COORDINATION
02	23/04/2021	ISSUE FOR COORDINATION
03	04/05/2021	SSDA ISSUE
04	05/05/2021	SD DESIGN CHANGE
05	19/07/2021	COORDINATION ISSUE
06	28/07/2021	ISSUE FOR COORDINATION
07	06/08/2021	SSDA ISSUE
08	11/08/2021	SSDA ISSUE
09	11/11/2021	SSDA RIS

**RICHARD CROOKES**  
CONSTRUCTIONS

**TRAFFIC ENGINEER**  
PTC  
KASIA BALSAM  
02 8920 0800  
kasia.balsam@pccconsultants.co

**TOWN PLANNER**  
RPS  
ROB DWYER  
0425 285 778  
rob.dwyer@rpsgroup.com.au

**MULTI SERVICES**  
NDY  
RAYAN HAHN  
0407 298 908  
rah@ndy.com

**QUANTITY SURVEYOR**  
MBM  
ALUMNA LU  
02 9270 1062  
alumnalu@mbm.com.au

**CIVIL AND STRUCTURAL ENGINEERING**  
WOLACOTTS  
JUSTIN CHILLID  
02 8203 1504  
jchillid@wolacotts.com.au

**COLLIERS**  
ANTHONY MULLIGHAN-WRIGHT  
0424 189 883  
anthony.mullighan-wright@colliers.com

Drawing Title  
**OVERALL L1 PLAN**

Project  
**NEW PRIMARY SCHOOL IN MULGOA RISE**

at  
1-23 Forestwood Drive, Glenmore Park, NSW 2745, Australia

Architect  
**NBRSPARTNERS**  
Sydney  
61 2 9922 2344  
Any form of replication of this drawing in full or in part without the written permission of NBRSPARTNERS Pty Ltd constitutes an infringement of the copyright.

Architect  
**NBRSPARTNERS**  
Sydney  
61 2 9922 2344  
Any form of replication of this drawing in full or in part without the written permission of NBRSPARTNERS Pty Ltd constitutes an infringement of the copyright.

Revision  
**20415-NBRS-DW-AR-SSDA-1001 09**

Date  
11/11/2021 8:10:42 PM

Scale  
1:250 @ A1

Drawing Reference  
**20415-NBRS-DW-AR-SSDA-1001 09**

SITE BOUNDARY

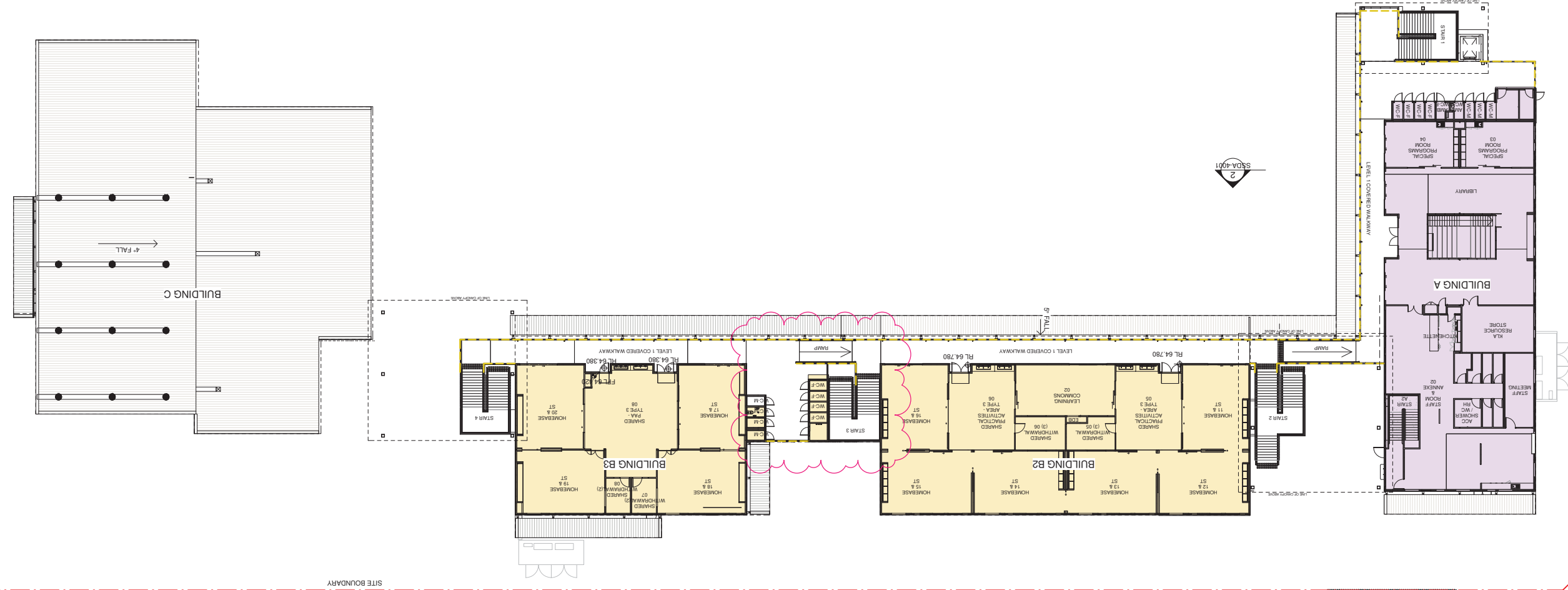

- LEGEND**
- BLOCK A - ADMIN AND LIBRARY
  - BLOCK B2 - HOME BASES LEARNING
  - BLOCK B3 S - SPECIALIST LEAR. AREA
  - BLOCK B3 S - HOME BASES LEARNING
  - BLOCK C - HALL
  - EXTERNAL BALUSTRADE



No.	Date	Description
01	12/04/2021	ISSUE FOR COORDINATION
02	23/04/2021	ISSUE FOR COORDINATION
03	04/05/2021	SSDA ISSUE
04	21/07/2021	ISSUE FOR COORDINATION
05	28/07/2021	ISSUE FOR COORDINATION
06	06/08/2021	SSDA ISSUE
07	11/08/2021	SSDA ISSUE
08	11/11/2021	SSDA RIS

**RICHARD CROOKES CONSTRUCTIONS**

**TRAFFIC ENGINEER**  
**PTC**  
 KASIM BALSAM  
 02 8920 0800  
 kasia.balsam@ptcconsultants.com.au

**MULTI SERVICES**  
**NDY**  
 RYAN HAHN  
 0407 298 908  
 r.hahn@ndy.com

**QUANTITY SURVEYOR**  
**MBM**  
 AUTUMN LI  
 02 9270 1062  
 autumn.li@mbmp.com.au

**OVERALL ROOF PLAN**  
 Drawing Title

**Project**  
 NEW PRIMARY SCHOOL IN MULGOA RISE  
 at  
 1-23 Forestwood Drive, Glenmore Park, NSW 2745, Australia

**Architect**  
**NBR SARCHITECTURE**  
 Sydney  
 61 2 9922 2344  
 Any form of replication of this drawing in full or in part without the written permission of NBR SARCHITECTURE Pty Ltd constitutes an infringement of the copyright.  
 Andrew Duffin NSW 5602  
 NBR SARCHITECTURE

**Revision**  
 20415-NBRS-DW-AR-SSDA-1002 08  
 © 2021  
 ABN 16 002 247 565

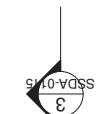
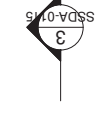
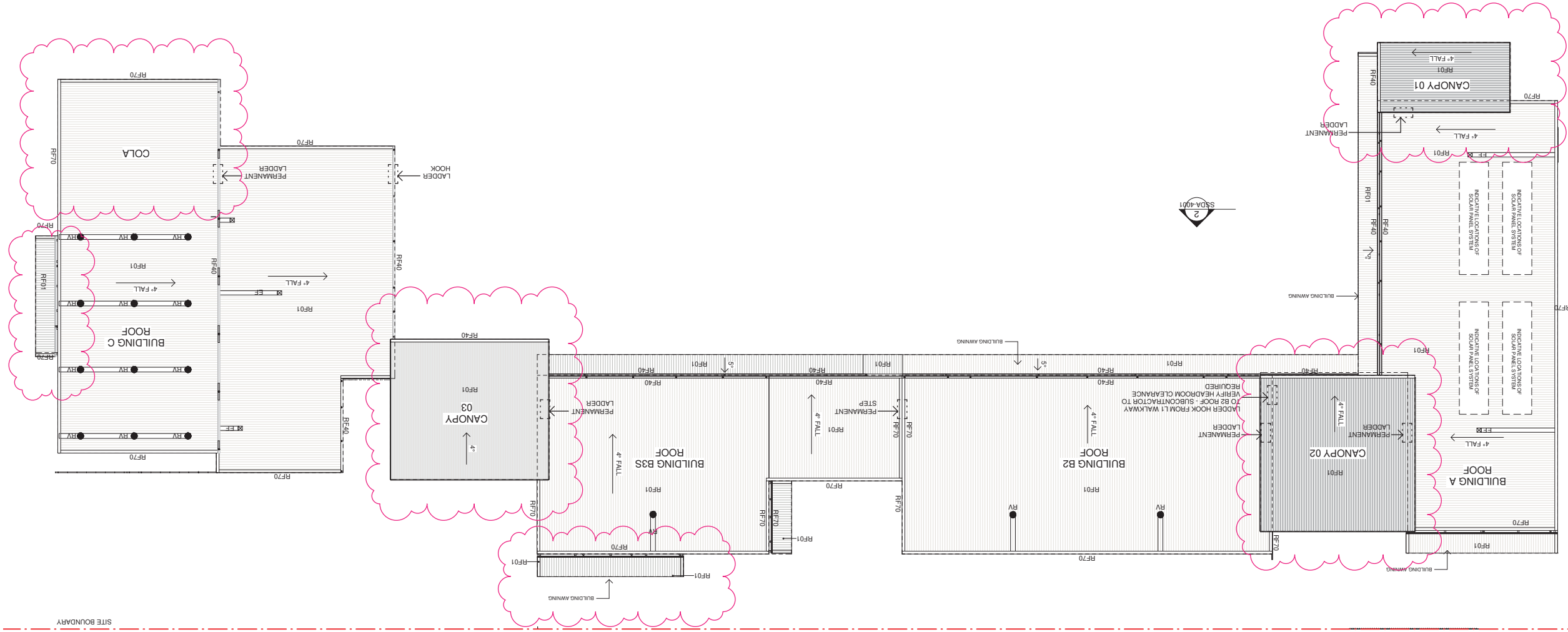
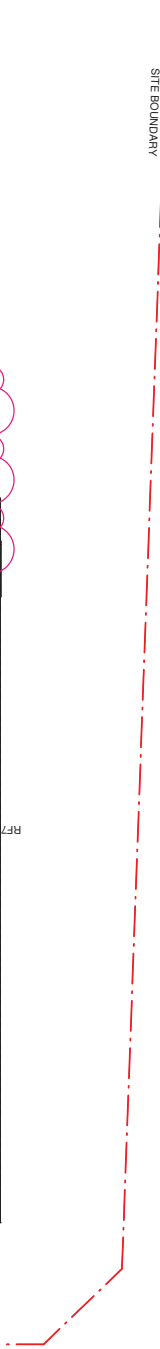





No.	Date	Description	CHKD
01	12/04/2021	ISSUE FOR COORDINATION	
02	23/04/2021	ISSUE FOR COORDINATION	
03	04/05/2021	SSDA ISSUE	
04	28/07/2021	ISSUE FOR COORDINATION	
05	06/08/2021	SSDA ISSUE	
06	11/11/2021	SSDA RIS	JL

**RICHARD CROOKES CONSTRUCTIONS**  
 RICHARD CROOKES  
 TOWN PLANNER  
 ROB DWYER  
 RICHARD CROOKES CONSTRUCTIONS  
 1/11/2021

**TRAFFIC ENGINEER**  
 KASIA BALSAM  
 P.T.C.  
 KASIA BALSAM  
 KASIA.BALSAM@PCCONSULTANTS.CO  
 0407 298 908  
 02 9270 1062  
 r.balsam@pccons.com.au

**MULTI SERVICES**  
 NDY  
 RYAN HAHN  
 ALUMINUM  
 0407 298 908  
 02 9270 1062  
 alan.hahn@mspl.com.au

**QUANTITY SURVEYOR**  
 MBM  
 ALUMINUM  
 0407 298 908  
 02 9270 1062  
 alan.hahn@mspl.com.au

**CIVIL AND STRUCTURAL ENGINEERING**  
 WOOLACOTTS  
 JUSTIN CHILLID  
 ANTHONY MULLIGHAN-WRIGHT  
 0424 189 883  
 02 8203 1504  
 jchillid@woolacotts.com.au

**PROJECT MANAGER**  
 COLLIER'S  
 ANTHONY MULLIGHAN-WRIGHT  
 0424 189 883  
 02 8203 1504  
 amullighan@colliers.com.au

**Architect**  
**NBR ARCHITECTURE**  
 Sydney  
 61 2 9922 2344  
 Any form of replication of this drawing in full or in part without the written permission of NBR ARCHITECTURE Pty Ltd constitutes an infringement of the copyright.  
 Andrew Duffin NSW 5602  
 NBR ARCHITECTURE  
 1-23 Forestwood Drive, Glenmore Park, NSW 2745, Australia  
 ABN 16 002 247 565  
 © 2021

**Project**  
 NEW PRIMARY SCHOOL IN MULGOA RISE  
 at  
 1-23 Forestwood Drive, Glenmore Park, NSW 2745, Australia  
 for  
 SINSW

**Drawing Title**  
 BLOCK B3 - GF PLAN

**Date** 11/11/2021 7:09:54 PM  
**Scale** 1:100 @ A1  
**Drawing Reference**  
 20415-NBRS-DW-AR-SSDA-1012 06  
 Revision

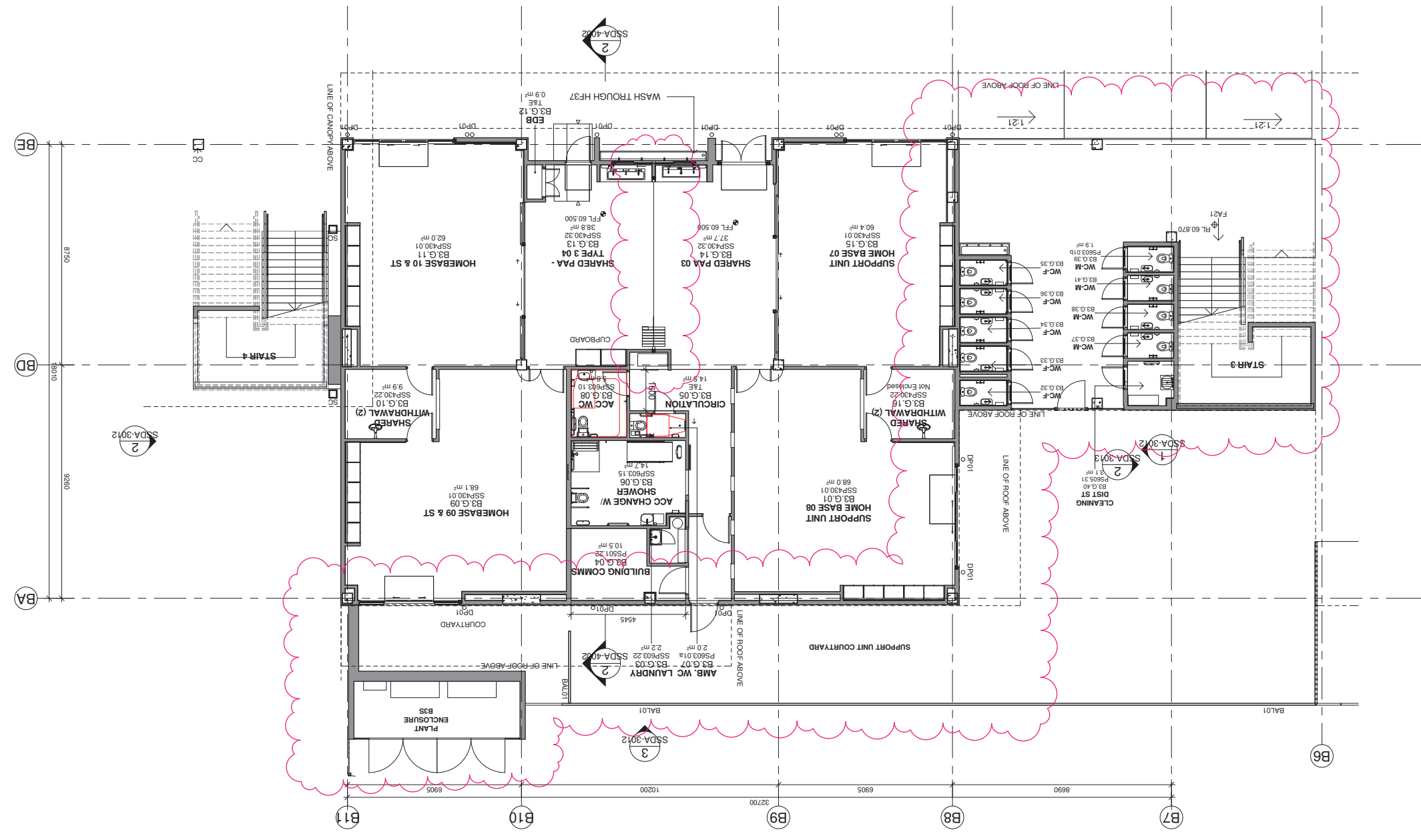
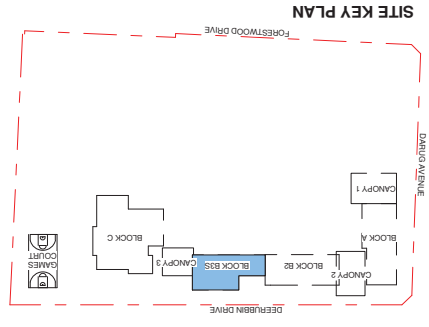



No.	Date	Description
01	12/04/2021	ISSUE FOR COORDINATION
02	23/04/2021	ISSUE FOR COORDINATION
03	04/05/2021	SSDA ISSUE
04	06/08/2021	SSDA ISSUE
05	11/11/2021	SSDA R/S

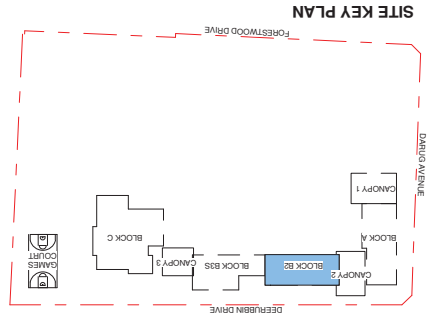

Issue No. Date Description  
 N.T.S.  
 CHS JL

**RICHARD CROOKES CONSTRUCTIONS**  
 R/CB DWYER  
 0425 285 778  
 TOWN PLANNER  
 rob.dwyer@pcgroup.com.au

**TRAFFIC ENGINEER**  
 PTC  
 KASIA BALSAM  
 02 9920 0800  
 kasia.balsam@pccconsultants.co

**MULTI SERVICES**  
 NDY  
 RYAN HAHN  
 0407 236 908  
 r.hahn@ndy.com

**QUANTITY SURVEYOR**  
 MBM  
 ALUMIN LU  
 02 9270 1062  
 alumin.lu@mbm.com.au

Drawing Title  
**BLOCK B2 - GF PLAN**

Project  
**NEW PRIMARY SCHOOL IN MULGOA RISE**  
 at  
 1-23 Forestwood Drive, Glenmore Park, NSW 2745, Australia  
 Architect  
**NBRSPARTNERS**  
 Sydney  
 61 2 9922 2344  
 Any form of replication of this drawing in full or in part without the written permission of NBRSPARTNERS Pty Ltd constitutes an infringement of the copyright.  
 NBRSPARTNERS Pty Ltd VIC 51197  
 Andrew Duffin NSW 5602  
 NBRSPARTNERS  
 2021

**NBRSPARTNERS ARCHITECTURE**

Date 11/11/2021 7:10:09 PM  
 Scale 1:100 @ A1  
 Drawing Reference  
**20415-NBRS-DW-AR-SSDA-1013 05**  
 Revision

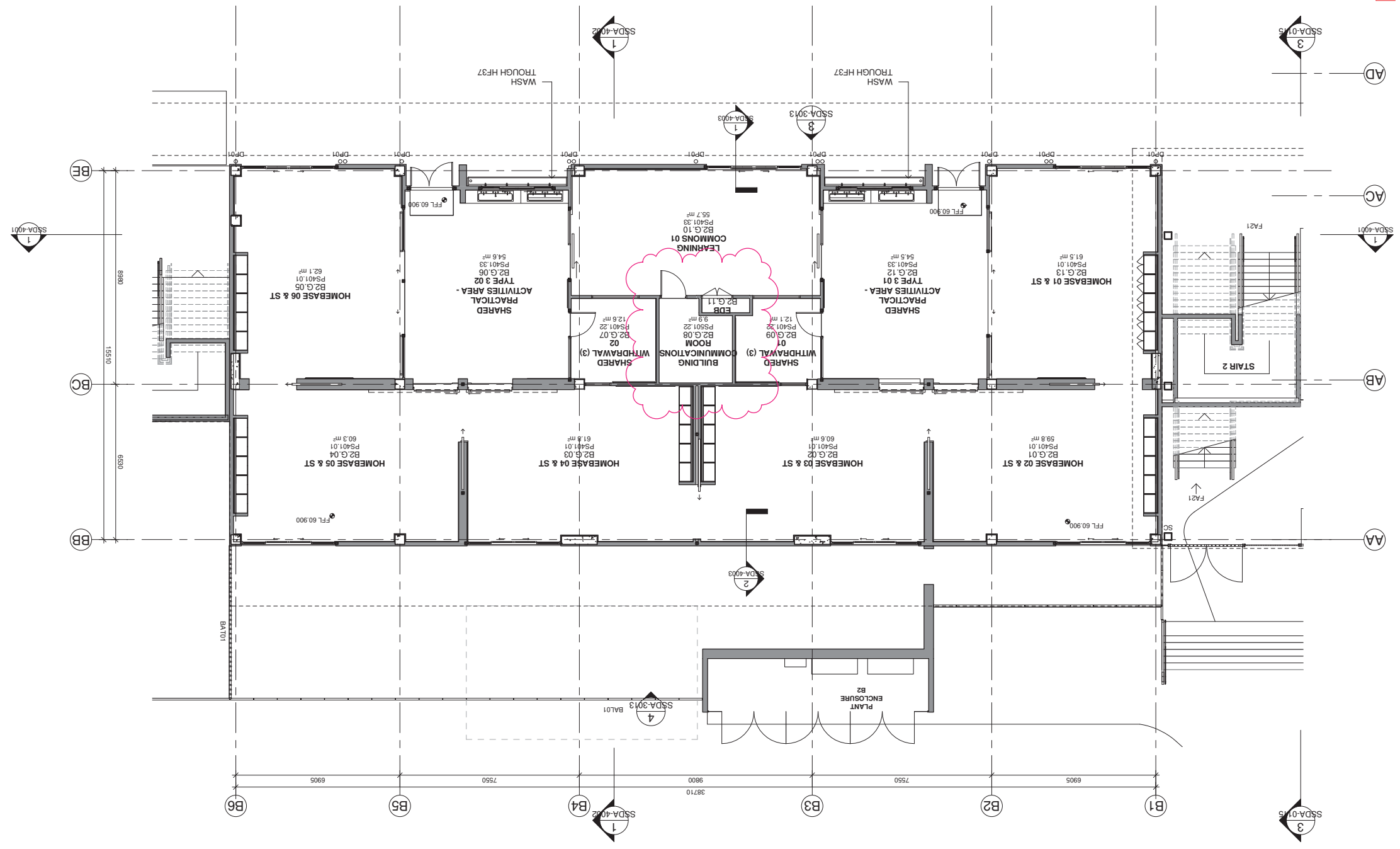

No.	Date	Description	CHKD
01	12/04/2021	ISSUE FOR COORDINATION	CHS
02	23/04/2021	ISSUE FOR COORDINATION	CHS
03	04/05/2021	SSDA ISSUE	CHS
04	06/08/2021	SSDA ISSUE	CHS
05	11/11/2021	SSDA RISE	CHS

**RICHARD CROOKES CONSTRUCTIONS**  
 RCB DWYER  
 0425 285 778  
 11/11/2021

**TRAFFIC ENGINEER**  
 PTC  
 KASIA BALSAM  
 0478 920 800  
 kasia.balsam@ptcconsultants.com.au

**MULTI SERVICES**  
 NDY  
 RYAN HAHN  
 0407 298 908  
 r.hahn@ndy.com

**QUANTITY SURVEYOR**  
 MIM  
 AUMUAN LU  
 02 9270 1062  
 aumuan.lu@mimpr.com.au

**CIVIL AND STRUCTURAL ENGINEERING**  
 COLLIERS  
 ANTHONY MAUGHAN-WRIGHT  
 0424 189 883  
 anthony.maughan-wright@colliers.com.au

**Architect**  
**NBR ARCHITECTURE**  
 61 2 9922 2344  
 nbrsarchitecture.com  
 Any form of replication of this drawing in full or in part without the written permission of NBRSPARTNERS Pty Ltd constitutes an infringement of the copyright.  
 Andrew Duffin NSW 5602  
 NBRSPARTNERS Pty Ltd VIC 5197  
 ABN 16 002 247 565  
 © 2021

**Project**  
 NEW PRIMARY SCHOOL IN MULGOA  
 RISE  
 at  
 1-23 Forestwood Drive, Glenmore Park, NSW 2745, Australia  
 for  
 SINSW

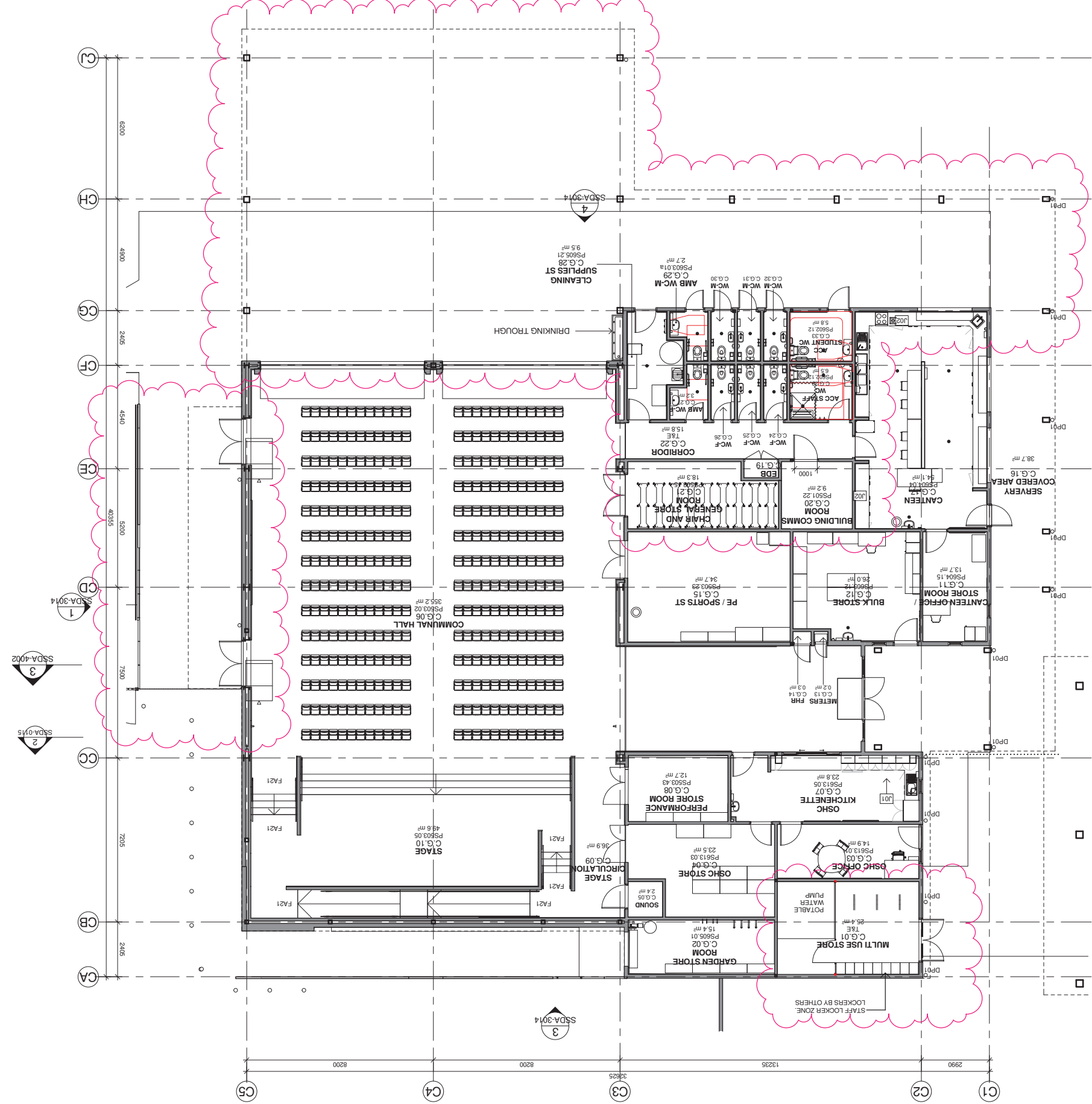
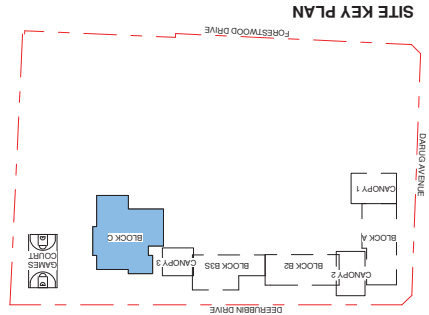

**Drawing Reference**  
 20415-NBRS-DW-AR-SSDA-1014 05  
 Revision

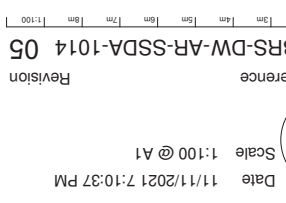

**Date** 11/11/2021 7:10:37 PM  
**Scale** 1:100 @ A1







No.	Date	Description
05	11/11/2021	SSDA RIS
04	06/08/2021	SSDA ISSUE
03	04/05/2021	SSDA ISSUE
02	23/04/2021	ISSUE FOR COORDINATION
01	12/04/2021	ISSUE FOR COORDINATION

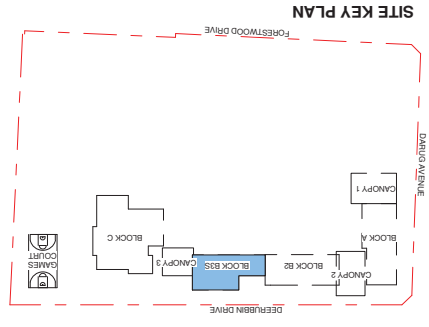

**RICHARD CROOKES CONSTRUCTIONS**  
 RCB DWYER  
 0425 285 778  
 11/1/2021  
 SSDA RIS

**TRAFFIC ENGINEER**  
 PTC  
 KASIA BALSAM  
 02 8920 0800  
 kasia.balsam@pticonsultants.co

**MULTI SERVICES**  
 NDY  
 RYAN HAHN  
 0407 298 908  
 r.hahn@ndy.com

**QUANTITY SURVEYOR**  
 MBM  
 ALUMIN LU  
 02 9270 1062  
 alumin.lu@mbm.com.au

Drawing Title  
**BLOCK B3 - LEVEL 1 PLAN**

Project  
**NEW PRIMARY SCHOOL IN MULGOA RISE**  
 at  
 1-23 Forestwood Drive, Glenmore Park, NSW 2745, Australia

Architect  
**NBRSPARTNERS**  
 Sydney  
 61 2 9922 2344  
 Any form of replication of this drawing in full or in part without the written permission of NBRSPARTNERS Pty Ltd constitutes an infringement of the copyright.  
 NBRSPARTNERS Pty Ltd VIC 5197  
 Andrew Duffin NSW 5602  
 © 2021  
 ABN 16 002 247 565

Date 11/11/2021 7:11:10 PM  
 Scale 1:100 @ A1  
 Drawing Reference  
**20415-NBRS-DW-AR-SSDA-1022 05**  
 Revision

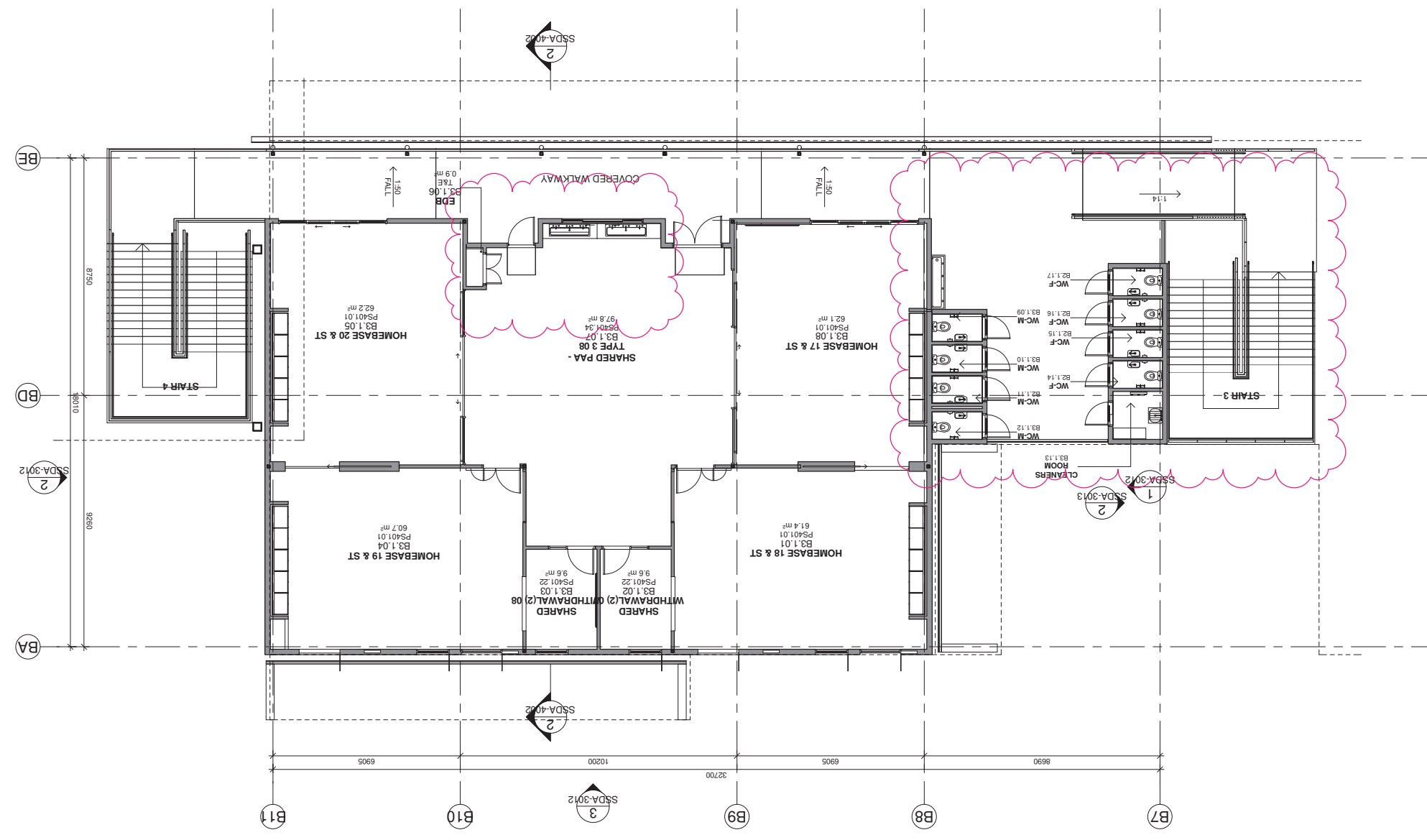



No.	Date	Description
01	12/04/2021	ISSUE FOR COORDINATION
02	23/04/2021	ISSUE FOR COORDINATION
03	04/05/2021	SSDA ISSUE
04	06/08/2021	SSDA ISSUE
05	11/11/2021	SSDA RIS

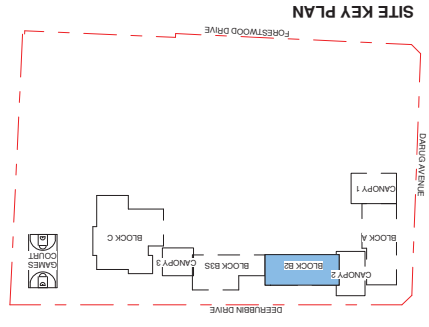

**RICHARD CROOKES CONSTRUCTIONS**

**TRAFFIC ENGINEER**  
KASIA BALSAM  
PTC  
02 8920 0800  
kasia.balsam@pccconsultants.com.au

**TOWN PLANNER**  
RICH DWYER  
RCS  
0425 285 778  
rob.dwyer@pccgroup.com.au

**MULTI SERVICES**  
NDY  
RYAN HAHN  
AUTUMN LU  
0407 236 908  
r.hahn@ndy.com

**QUANTITY SURVEYOR**  
MBM  
ANTHONY LU  
02 9270 1062  
anthony.lu@mbm.com.au

**CIVIL AND STRUCTURAL ENGINEERING**  
WOLCOTT'S  
JUSTIN CHILLID  
0424 189 888  
anthony.maughan-wright@colliers.com

**Drawing Title**  
BLOCK B2 - LEVEL 1 PLAN

**Project**  
NEW PRIMARY SCHOOL IN MULGOA RISE

**Architect**  
NBRS ARCHITECTURE  
61 2 9922 2344  
nbarsarchitecture.com

**Revision**  
20415-NBRS-DW-AR-SSDA-1023 05  
Date 11/11/2021 7:11:24 PM  
Scale 1:100 @ A1  
Drawing Reference

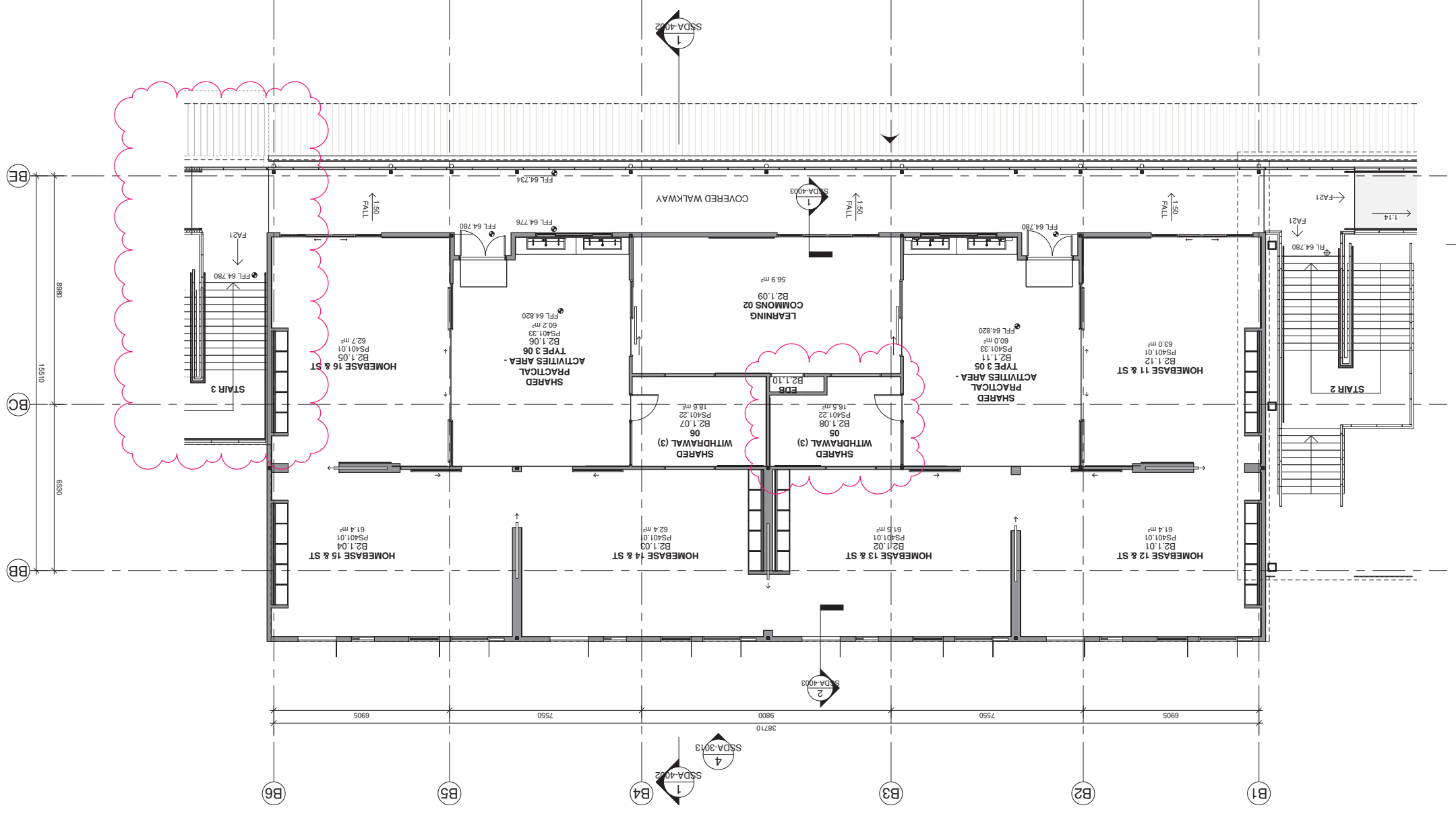

No.	Date	Description
01	23/04/2021	ISSUE FOR COORDINATION
02	04/05/2021	SSDA ISSUE
03	23/07/2021	COORDINATION ISSUE
04	06/08/2021	SSDA ISSUE
05	11/10/2021	SSDA ISSUE
06	11/11/2021	SSDA RIS
07	12/11/2021	SSDA RIS

**RICHARD CROOKES CONSTRUCTIONS**  
RCS  
RCS DWYER  
0425 285 778  
rob.dwyer@rcpsgroup.com.au

**TRAFFIC ENGINEER**  
KASIA BALSAM  
PTC  
0429 920 800  
kasia.balsam@pccconsultants.co

**MULTI SERVICES**  
NDY  
RYAN HAHN  
0407 298 908  
rah@ndy.com

**QUANTITY SURVEYOR**  
AUTUMN LI  
0429 270 1062  
autumn.li@tmpr.com.au

**COLLIERS**  
ANTHONY MULLIGAN-WRIGHT  
0424 189 888  
anthony.mulligan-wright@colliers.com

**Project**  
NEW PRIMARY SCHOOL IN MULGOA RISE  
at  
1-23 Forestwood Drive, Glenmore Park, NSW 2745, Australia

**Architect**  
NBR ARCHITECTURE  
Sydney  
61 2 9922 2344  
copyright © 2021  
NBR ARCHITECTURE  
NSRHS & Partners Pty Ltd VIC 51197  
Andrew Duffin NSW 5602  
A/NZ  
ABN 16 002 247 565

**Drawing Reference**  
20415-NBRS-DW-AR-SSDA-3010 07  
Revision

**Date** 15/11/2021 6:13:49 PM  
**Scale** 1:200 @ A1

3 DARUG AVENUE STREET ELEVATION  
1 : 200

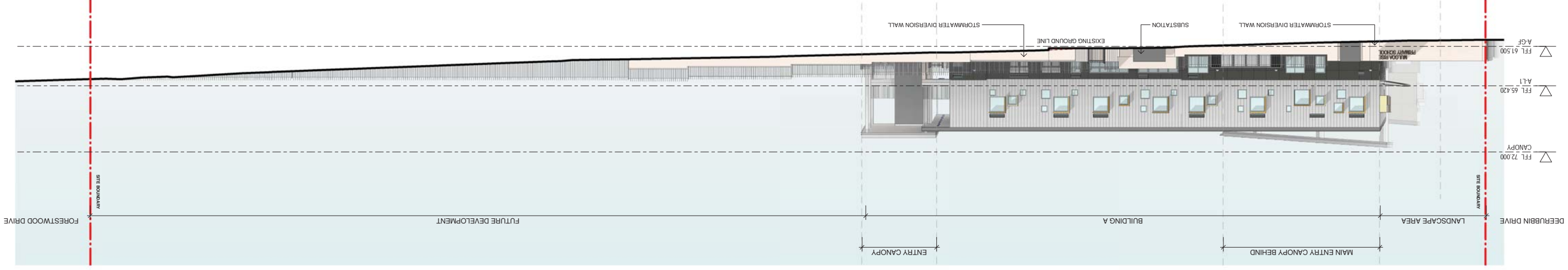

2 DEERUBBIN DRIVE ELEVATION - PART 2  
1 : 200

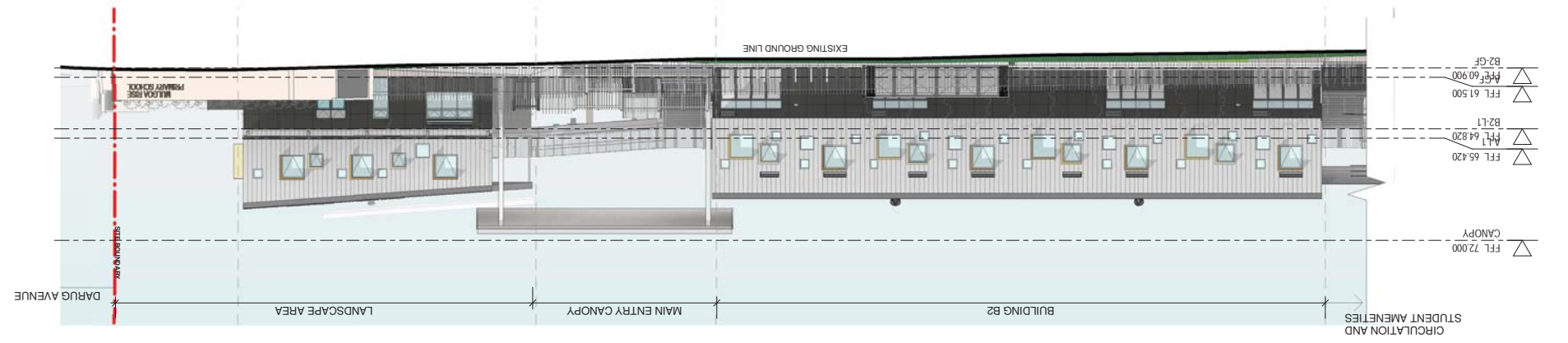

1 DEERUBBIN DRIVE ELEVATION - PART 1  
1 : 200

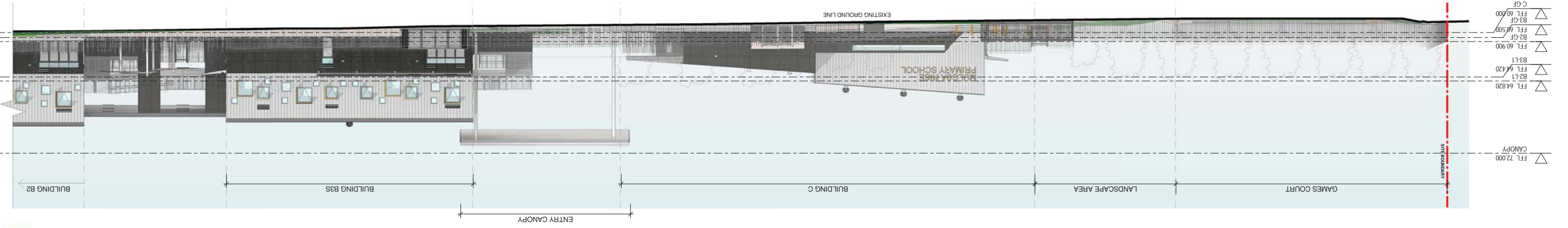



Issue No.	Date	Description
01	12/04/2021	ISSUE FOR COORDINATION
02	23/04/2021	ISSUE FOR COORDINATION
03	04/05/2021	SSDA ISSUE
04	09/08/2021	SSDA ISSUE
05	11/08/2021	SSDA ISSUE
06	11/11/2021	SSDA RIS
07	12/11/2021	SSDA RIS

**RICHARD CROOKES CONSTRUCTIONS**

**TRAFFIC ENGINEER**  
**PIC**  
 KASIA BALSAM  
 02 9920 0800  
 kasia.balsam@picconsultants.co

**MULTI SERVICES**  
**NDY**  
 RYAN HAHN  
 0407 298 908  
 r.hahn@ndy.com

**QUANTITY SURVEYOR**  
**MBM**  
 ALUN LU  
 02 9270 1062  
 alun.lu@mbm.com.au

**CIVIL AND STRUCTURAL ENGINEERING**  
**COLLIERS WOOLACOTTS**  
 JUSTIN CHILLID  
 0424 189 888  
 anthony.maughan-wright@colliers.com

**Architect**  
**NBR ARCHITECTURE**  
 Sydney  
 61 2 9922 2344  
 Any form of replication of this drawing in full or in part without the written permission of NBR ARCHITECTURE is strictly prohibited.  
 Copyright: NBR ARCHITECTURE  
 Andrew Duffin NSW 5602  
 NBR ARCHITECTURE  
 ABN 16 002 247 565

**Project**  
 NEW PRIMARY SCHOOL IN MULGOA RISE

**Drawing Title**  
 BUILDING A - ELEVATIONS

**Scale**  
 1:100 @ A1

**Date**  
 15/11/2021 7:14:41 PM

**Revision**  
 20415-NBRS-DW-AR-SSDA-3011 07

4 A WEST ELEVATION 1 : 100

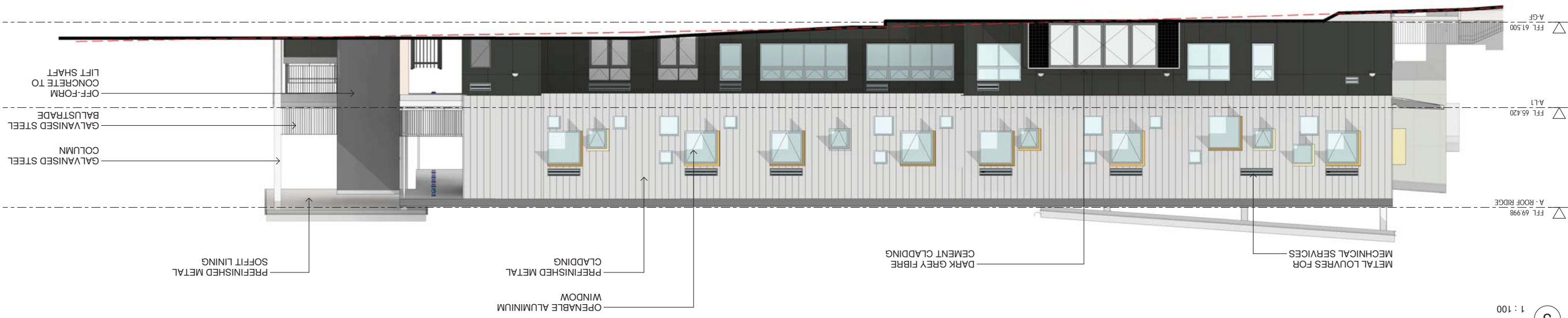

3 A EAST ELEVATION 1 : 100

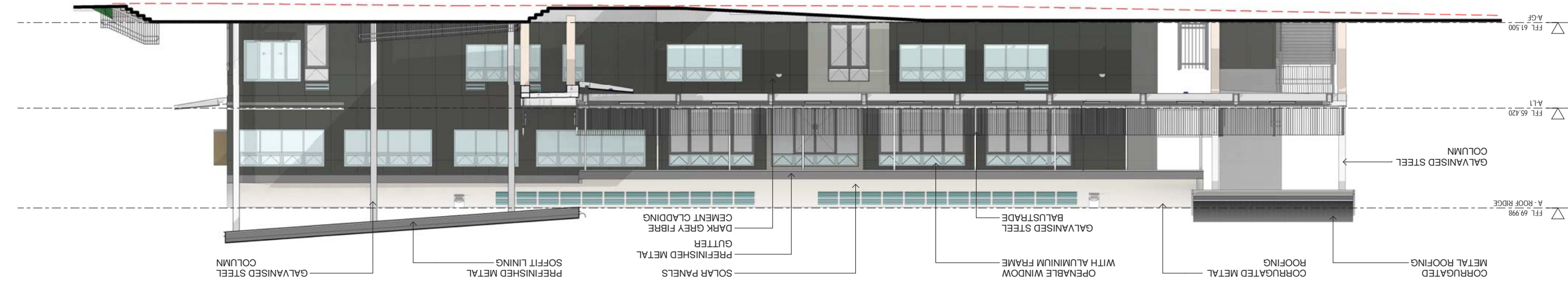

2 A SOUTH ELEVATION 1 : 100

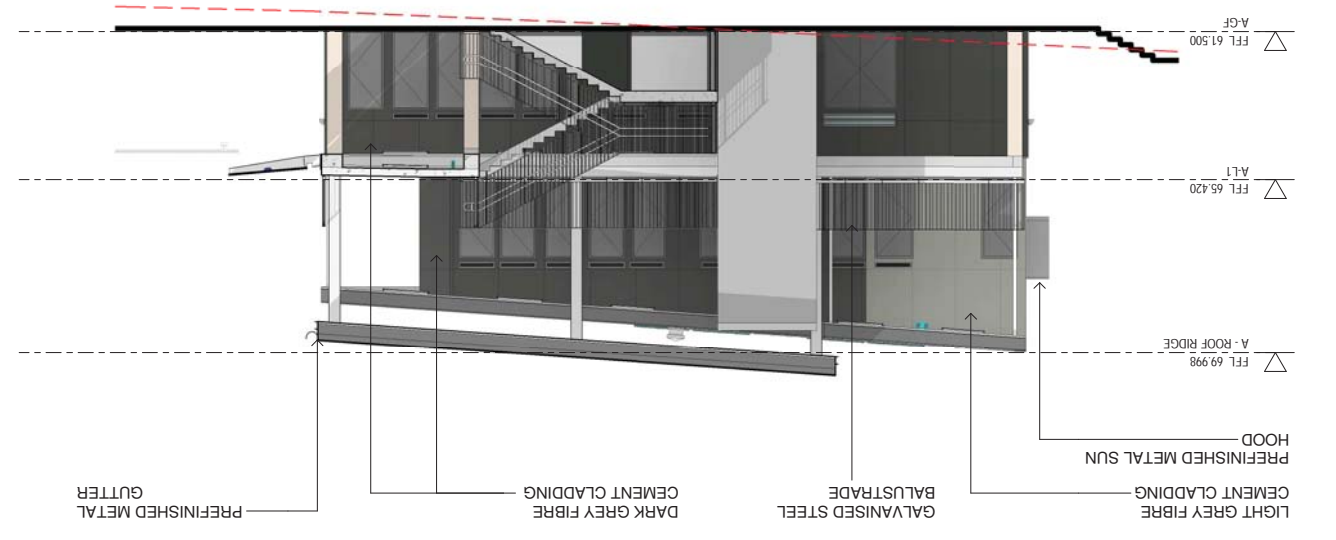

1 A NORTH ELEVATION 1 : 100

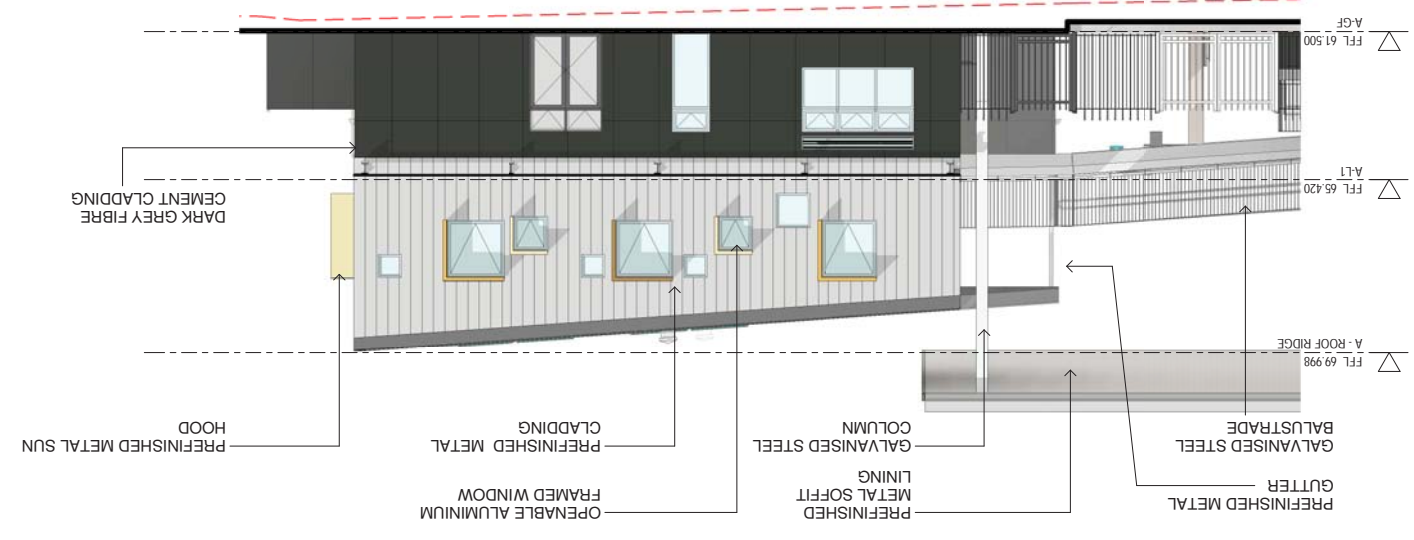

No.	Date	Description
01	12/04/2021	ISSUE FOR COORDINATION
02	23/04/2021	ISSUE FOR COORDINATION
03	04/05/2021	SSDA ISSUE
04	06/08/2021	SSDA ISSUE
05	11/08/2021	SSDA ISSUE
06	11/11/2021	SSDA RIS
07	12/11/2021	SSDA RIS

**RICHARD CROOKES CONSTRUCTIONS**

**TRAFFIC ENGINEER**  
PTC  
KASIA BALSAM  
02 8920 0800  
kasia.balsam@pccconsultants.com.au

**TOWN PLANNER**  
RPS  
ROB DWYER  
0425 285 778  
rob.dwyer@rpsgroup.com.au

**MULTI SERVICES**  
NDY  
RYAN HAHN  
0407 298 908  
r.hahn@ndy.com

**QUANTITY SURVEYOR**  
MBM  
AUTUMN LI  
02 9270 1062  
autumn.li@mbmp.com.au

**CIVIL AND STRUCTURAL ENGINEERING**  
WOOLACOTTS  
JUSTIN CHILLID  
02 8203 1504  
0424 189 883  
anthony.maignan-wright@woolacotts.com.au

**COLLIERS PROJECT MANAGER**  
ANTHONY MAIGNAN-WRIGHT  
0424 189 883  
anthony.maignan-wright@colliers.com

Drawing Title  
**BUILDING B3 - ELEVATIONS**

Project  
**NEW PRIMARY SCHOOL IN MULGOA RISE**  
at  
1-23 Forestwood Drive, Glenmore Park, NSW 2745, Australia

Architect  
**NBR ARCHITECTURE**  
Sydney  
61 2 9922 2344  
Any form of replication of this drawing in full or in part without the written permission of NBR ARCHITECTURE Pty Ltd constitutes an infringement of the copyright.

Architect  
**NBR ARCHITECTURE**  
Sydney  
61 2 9922 2344  
Any form of replication of this drawing in full or in part without the written permission of NBR ARCHITECTURE Pty Ltd constitutes an infringement of the copyright.

Date 15/11/2021 7:15:08 PM  
Scale 1:100 @ A1  
Drawing Reference  
**20415-NBRS-DW-AR-SSDA-3012 07**  
Revision

① B3 WEST ELEVATION  
1 : 100

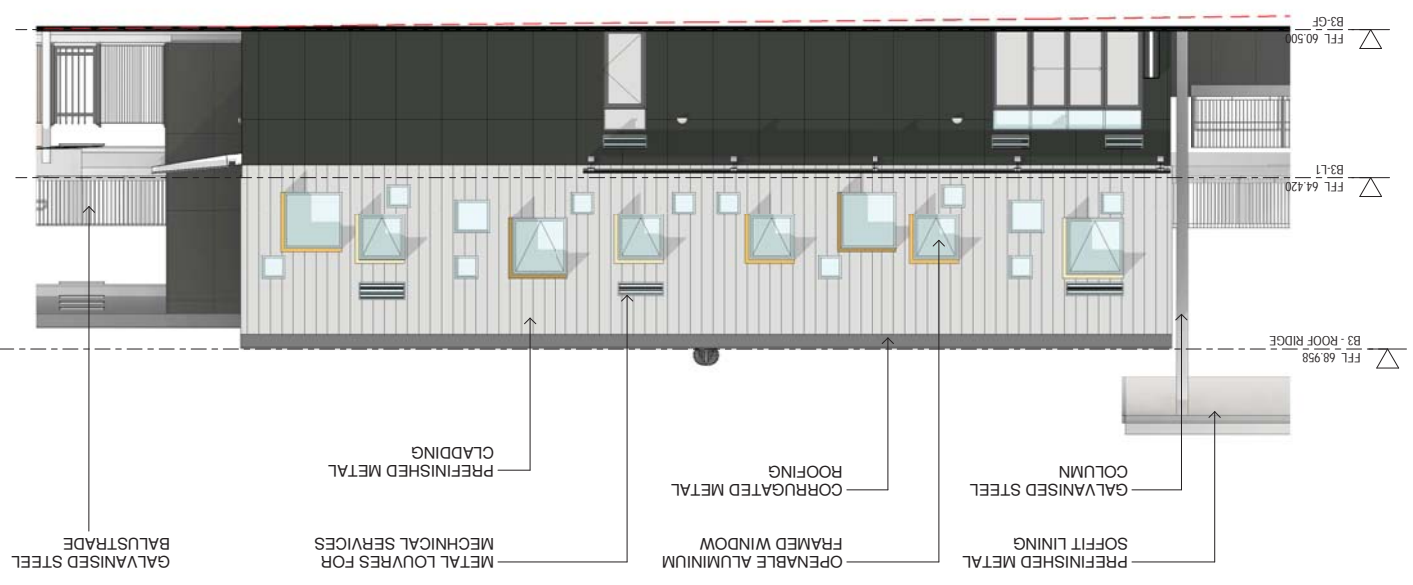

② B3 EAST ELEVATION  
1 : 100

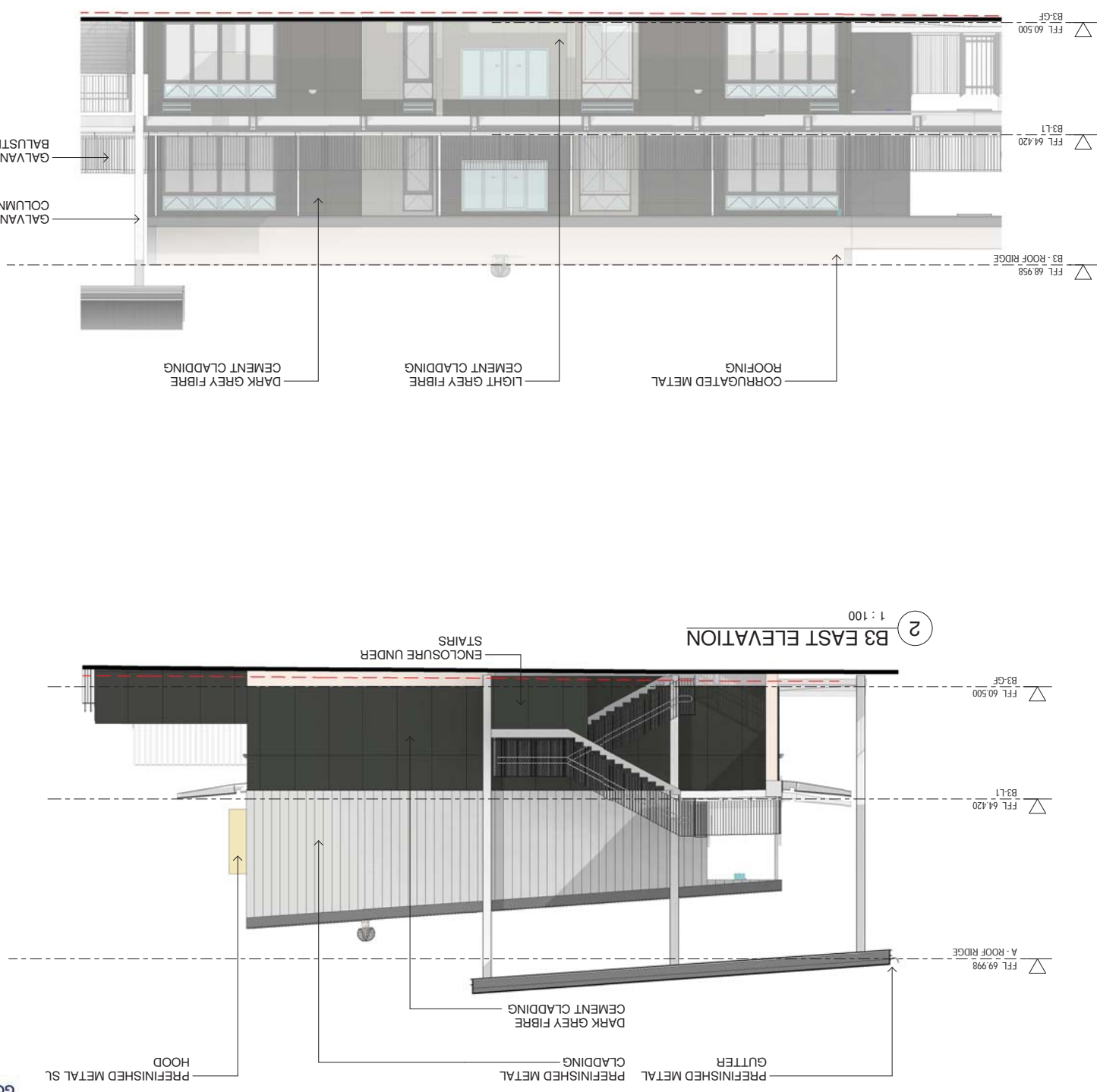

③ B3 NORTH ELEVATION  
1 : 100



④ B3 SOUTH ELEVATION  
1 : 100

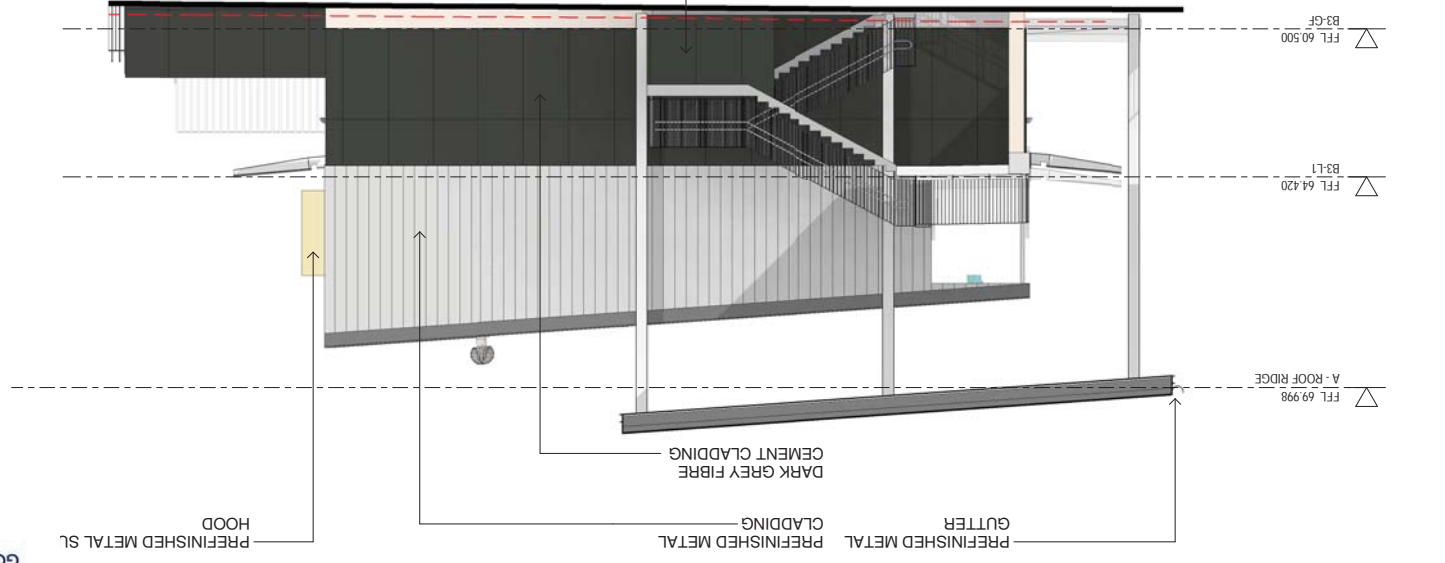



Issue No.	Date	Description
01	12/04/2021	ISSUE FOR COORDINATION
02	23/04/2021	ISSUE FOR COORDINATION
03	04/05/2021	SSDA ISSUE
04	06/08/2021	SSDA ISSUE
05	11/08/2021	SSDA ISSUE
06	11/11/2021	SSDA RIS
07	12/11/2021	SSDA RIS

**RICHARD CROOKES CONSTRUCTIONS**

**TRAFFIC ENGINEER**  
KASIA BALSAM  
PTC  
02 8920 0800  
kasia.balsam@pccconsultants.co

**MULTI SERVICES**  
NDY  
RYAN HAHN  
AUTUMN LI  
0407 298 908  
02 9270 1062  
autumn.li@mbmp.com.au

**QUANTITY SURVEYOR**  
MBM  
AUTUMN LI  
0407 298 908  
02 9270 1062  
autumn.li@mbmp.com.au

**CIVIL AND STRUCTURAL ENGINEERING**  
COLLIERS  
ANTHONY MULLIGAN-WRIGHT  
0424 189 888  
anthony.mulligan-wright@colliers.com

**Architect**  
NBR ARCHITECTURE  
Sydney  
61 2 9922 2344  
Any form of replication of this drawing in full or in part without the written permission of NBR ARCHITECTURE Pty Ltd constitutes an infringement of the copyright.  
NBR ARCHITECTURE  
NBR ARCHITECTURE  
Andrew Duffin NSW 5602  
A/NBRS & Partners Pty Ltd VIC 51197  
A/NBNS & Partners Pty Ltd VIC 51197  
© 2021

**Project**  
NEW PRIMARY SCHOOL IN MULGOA RISE

**Drawing Title**  
BUILDING B2 - ELEVATIONS

**Scale**  
1:100 @ A1

**Date**  
15/11/2021 7:15:51 PM

**Drawing Reference**  
20415-NBRS-DW-AR-SSDA-3013 07

4 B2 NORTH ELEVATION 1 : 100

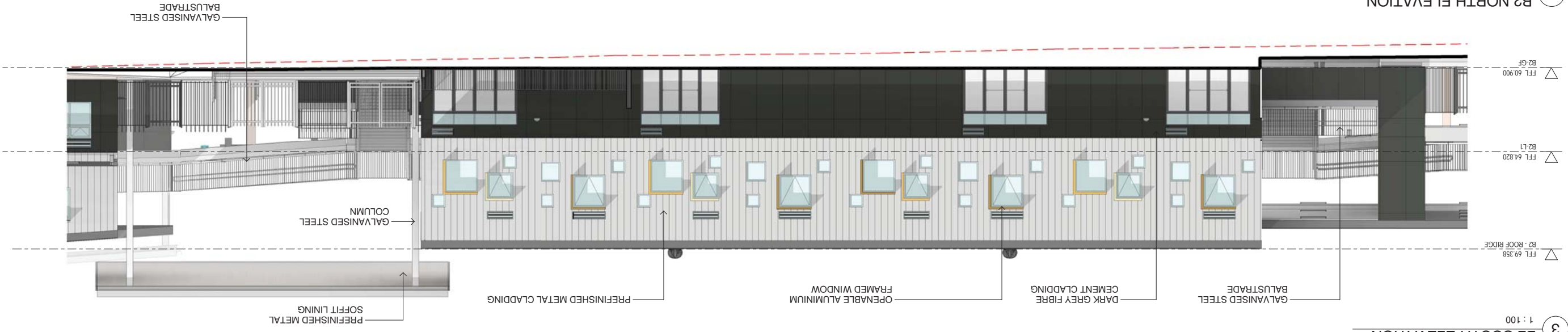

3 B2 SOUTH ELEVATION 1 : 100

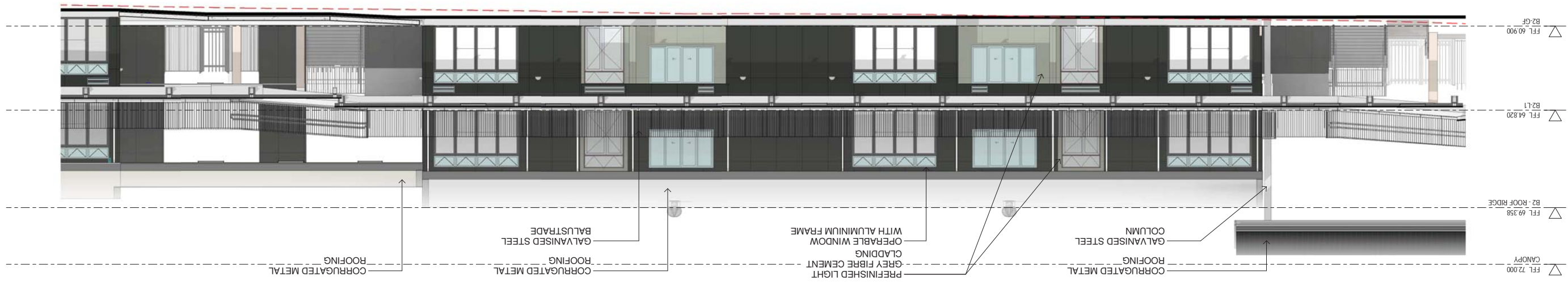

1 B2 WEST ELEVATION 1 : 100

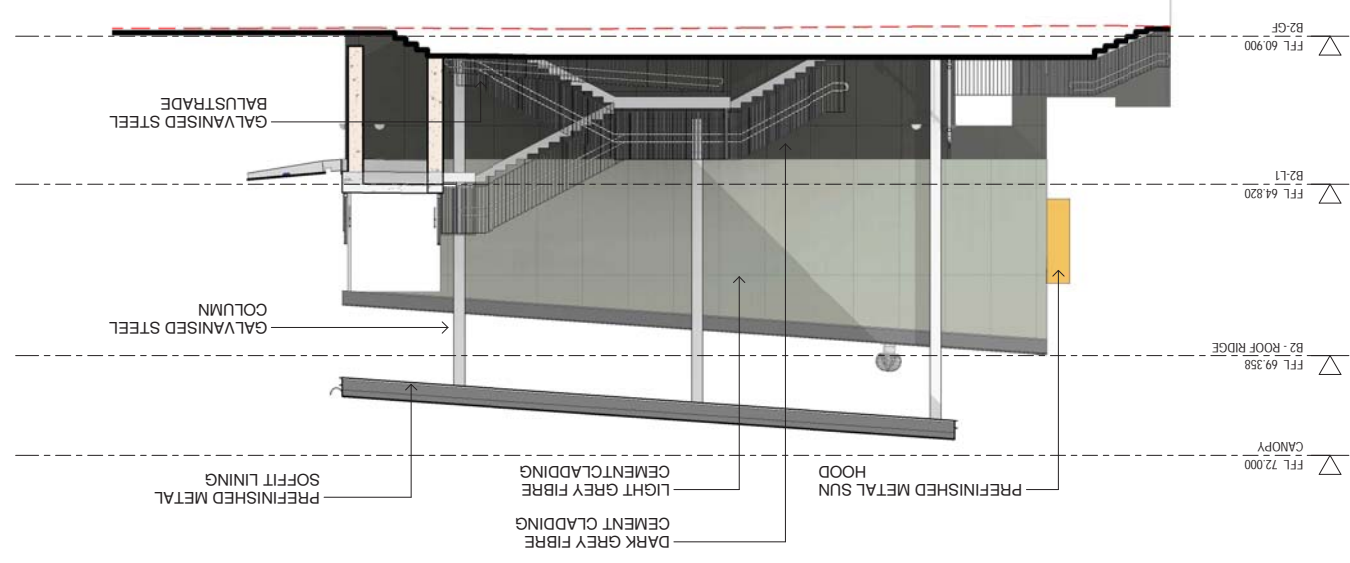

2 B2 EAST ELEVATION 1 : 100

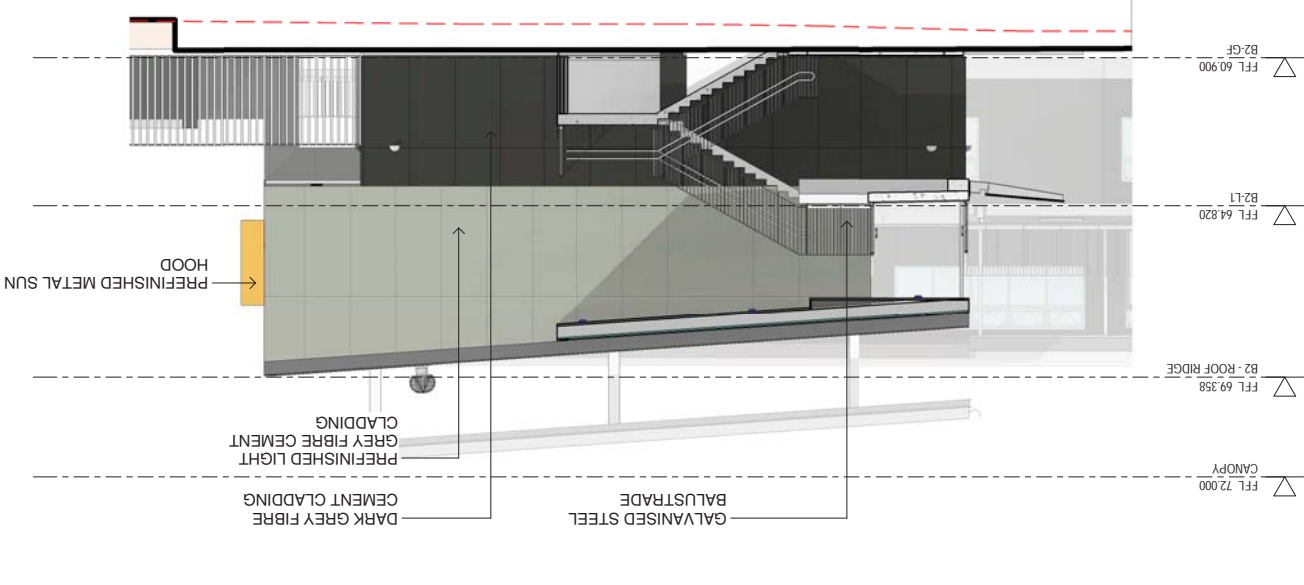



No.	Date	Description
01	12/04/2021	ISSUE FOR COORDINATION
02	23/04/2021	ISSUE FOR COORDINATION
03	04/05/2021	SSDA ISSUE
04	06/09/2021	SSDA ISSUE
05	11/10/2021	SSDA ISSUE
06	11/11/2021	SSDA RIS
07	12/11/2021	SSDA RIS

**RICHARD CROOKES**  
CONSTRUCTIONS

**TRAFFIC ENGINEER**  
PTC  
KASIA BALSAM  
02 9920 8000  
kasia.balsam@pccconsultants.co

**TOWN PLANNER**  
RPS  
ROB DWYER  
0425 295 778  
rob.dwyer@rpsgroup.com.au

**MULTI SERVICES**  
NDY  
RYAN HAHN  
0407 296 908  
r.hahn@ndy.com

**CIVIL AND STRUCTURAL ENGINEERING**  
WOOLACOTTS  
JUSTIN CHILLID  
02 8203 1504  
jchillid@woolacotts.com.au

**QUANTITY SURVEYOR**  
MM  
ALUMIN LU  
02 9270 1062  
alumin.lu@mmpl.com.au

**COLLIERS**  
ANTHONY MULLIGAN-WRIGHT  
0424 189 889  
anthony.mulligan-wright@colliers.com

**Project**  
NEW PRIMARY SCHOOL IN MULGOA RISE

**Drawing Title**  
BUILDING C - ELEVATIONS

**Architect**  
NBRS ARCHITECTURE  
61 2 9922 2344  
nbarsarchitecture.com

**Project**  
at  
1-23 Forestwood Drive, Glenmore Park, NSW 2745, Australia

**Architect**  
NBRS ARCHITECTURE  
61 2 9922 2344  
nbarsarchitecture.com

**Project**  
for  
SINSW

**Drawing Reference**  
20415-NBRS-DW-AR-SSDA-3014 07

**Revision**

**Date** 15/11/2021 7:16:11 PM  
**Scale** 1:100 @ A1

④ C SOUTH ELEVATION  
1 : 100

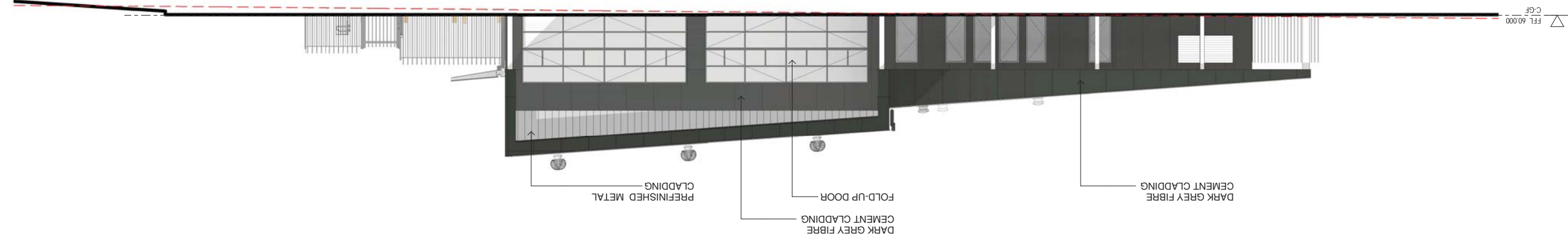

③ C NORTH ELEVATION  
1 : 100

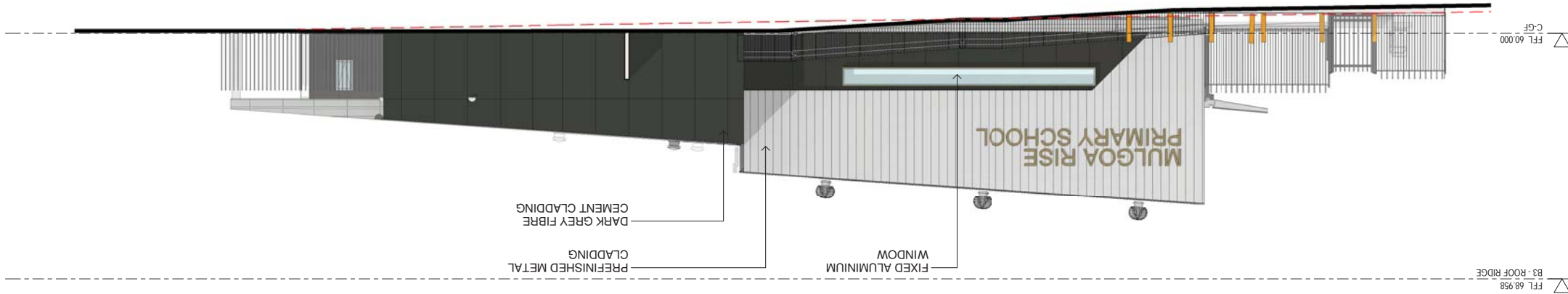

② C WEST ELEVATION  
1 : 100

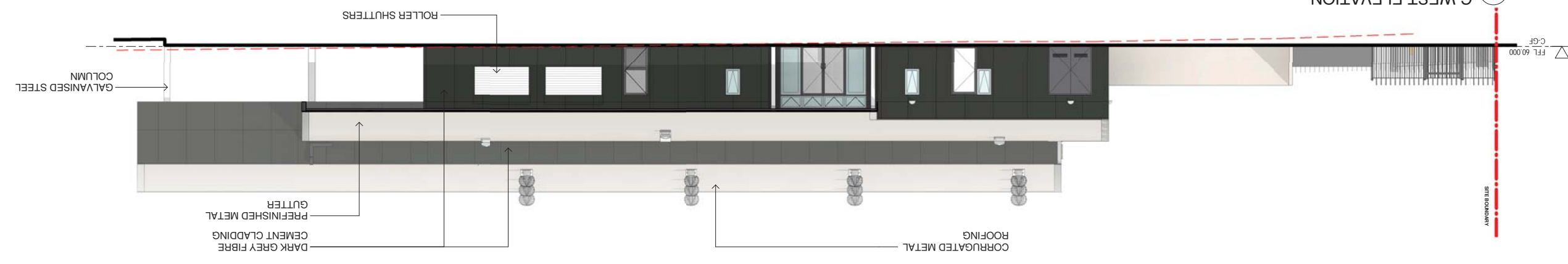

① C EAST ELEVATION  
1 : 100

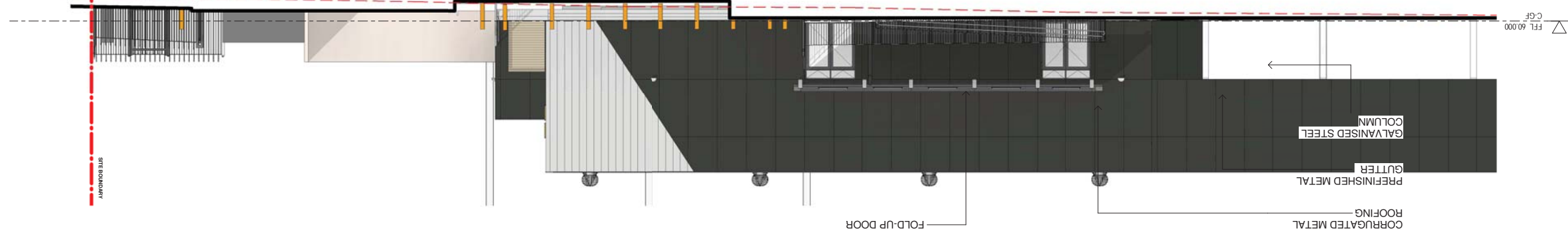

No.	Date	Description
01	12/04/2021	ISSUE FOR COORDINATION
02	23/04/2021	ISSUE FOR COORDINATION
03	04/05/2021	SSDA ISSUE
04	06/08/2021	SSDA ISSUE
05	11/11/2021	SSDA RIS

**RICHARD CROOKES CONSTRUCTIONS**  
 RICHARD CROOKES  
 RICHARD CROOKES  
 RICHARD CROOKES  
 RICHARD CROOKES

**TRAFFIC ENGINEER**  
 PTC  
 KASIA BALSAM  
 02 8920 0800  
 kasia.balsam@pccconsultants.com.au

**MULTI SERVICES**  
 NDY  
 RYAN HAHN  
 0407 236 908  
 r.hahn@ndy.com

**QUANTITY SURVEYOR**  
 MBM  
 AUTUMN LI  
 02 9270 1062  
 autumn.li@mbmp.com.au

**CIVIL AND STRUCTURAL ENGINEERING**  
 WOOLACOTTS  
 JUSTIN CHILLID  
 02 8203 1504  
 0424 189 889  
 anthony.moughan-wright@woolacotts.com.au

**COLLIERS PROJECT MANAGER**  
 ANTHONY MUGHAN-WRIGHT  
 02 9270 1062  
 anthony.mughan-wright@colliers.com

**Architect**  
 NBR ARCHITECTURE  
 61 2 9922 2344  
 Any form of replication of this drawing in full or in part without the written permission of NBR ARCHITECTURE is prohibited.  
 Copyright © 2021  
 NBR ARCHITECTURE  
 Andrew Duffin NSW 5602  
 NBR ARCHITECTURE  
 ABN 16 002 247 565

**Project**  
 NEW PRIMARY SCHOOL IN MULGOA RISE  
 at  
 1-23 Forestwood Drive, Glenmore Park, NSW 2745, Australia  
 for  
 SINSW

**Drawing Title**  
 BUILDING A - SECTIONS

**Date** 11/11/2021 8:11:08 PM  
**Scale** 1:100 @ A1  
**Revision** 05  
**Drawing Reference** 20415-NBRS-DW-AR-SSDA-4001

2 SECTION 2 - LIBRARY 1 : 100

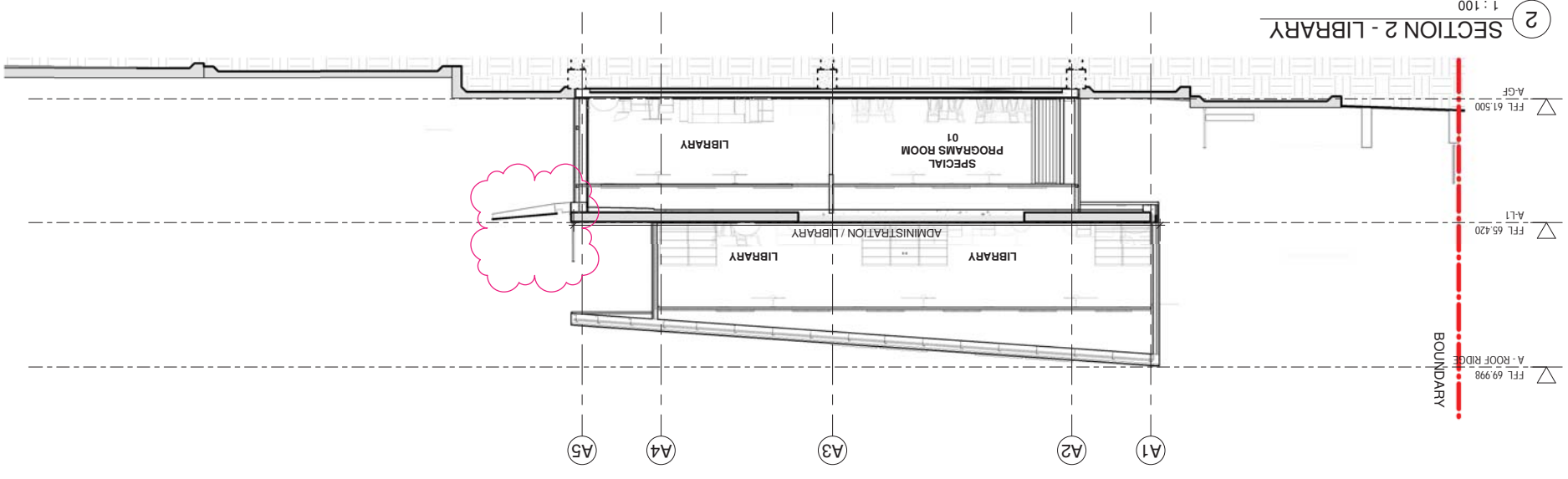

1 SECTION 1 - MAIN ENTRY CANOPY 1 : 100

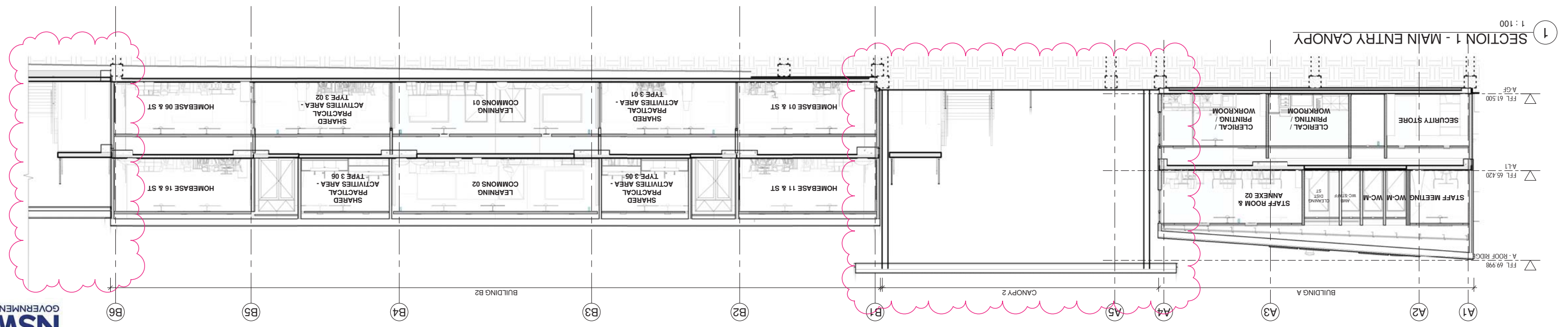

No.	Date	Description
01	12/04/2021	ISSUE FOR COORDINATION
02	23/04/2021	ISSUE FOR COORDINATION
03	04/05/2021	SSDA ISSUE
04	06/08/2021	SSDA ISSUE
05	11/11/2021	SSDA RIS

**RICHARD CROOKES CONSTRUCTIONS**  
 RCB DWYER  
 0425 285 778  
 TOWN PLANNER

**TRAFFIC ENGINEER**  
 KASIA BALSAM  
 02 9920 8000  
 PTC  
 KASIA.BALSAM@pccconsultants.co

**MULTI SERVICES**  
 NDY  
 RYAN HAHN  
 0407 298 908  
 r.hahn@ndy.com

**QUANTITY SURVEYOR**  
 AUTUMN LI  
 02 9270 1062  
 autumn.li@mbmp.com.au

**CIVIL AND STRUCTURAL ENGINEERING**  
 COLLIERS  
 WOLACOTTS  
 JUSTIN CHILLID  
 02 8203 1504  
 johnnie@woolacotts.com.au

**Project**  
 NEW PRIMARY SCHOOL IN MULGOA  
 RISE  
 at  
 1-23 Forestwood Drive, Glenmore Park, NSW 2745, Australia

**Architect**  
 NBRSPARTNERS  
 61 2 9922 2344  
 Any form of replication of this drawing in full or in part without the written permission of NBRSPARTNERS Pty Ltd constitutes an infringement of the copyright.  
 NBRSPARTNERS Pty Ltd VIC 51197  
 Andrew Duffin NSW 5602  
 © 2021

**Drawing Reference**  
 20415-NBRS-DW-AR-SSDA-4002 05  
 Revision

Date 11/11/2021 7:16:30 PM  
 Scale As indicated @ A1

3 SECTION 3 - HALL 1 : 100

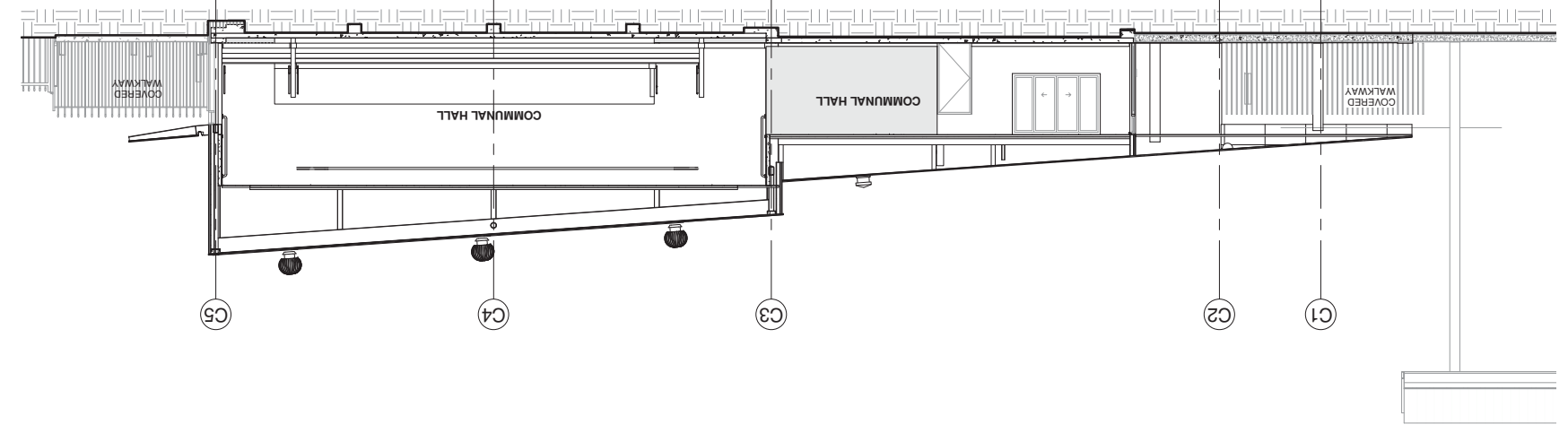

2 SECTION 2 - B3 BUILDING 1 : 100

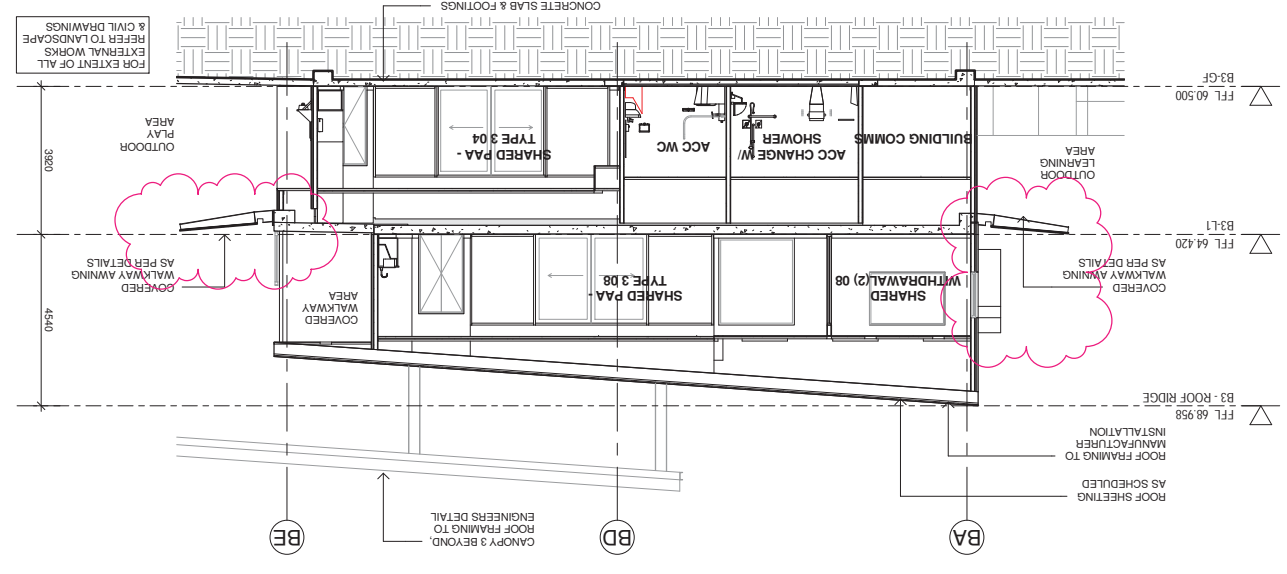

1 SECTION 1 - B2 BUILDING 1 : 100

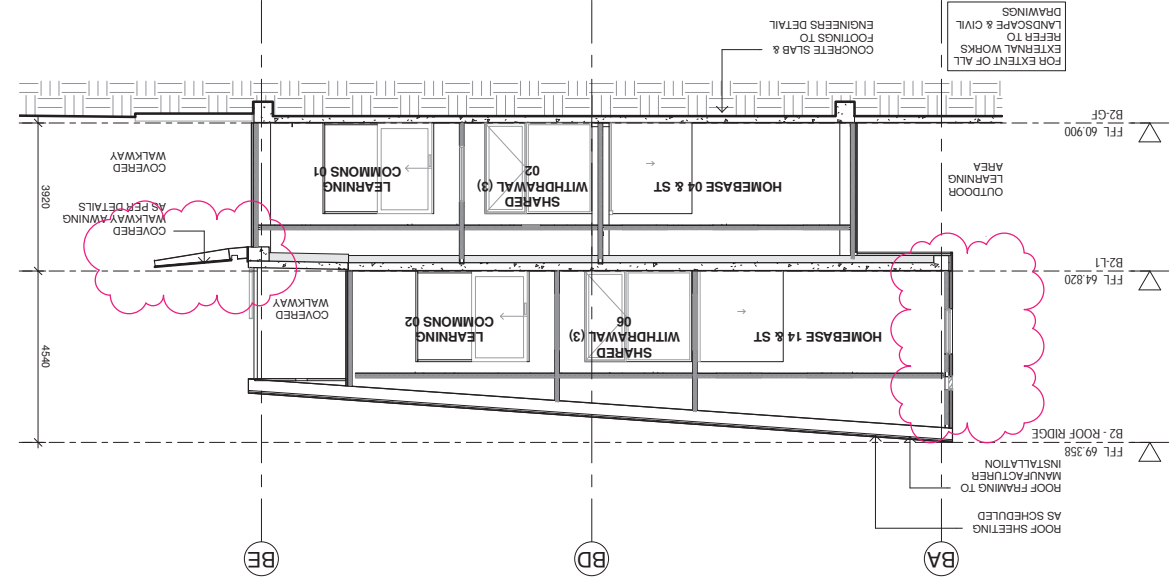

4 CANOPY - TYPICAL SECTION DETAIL 1 : 20

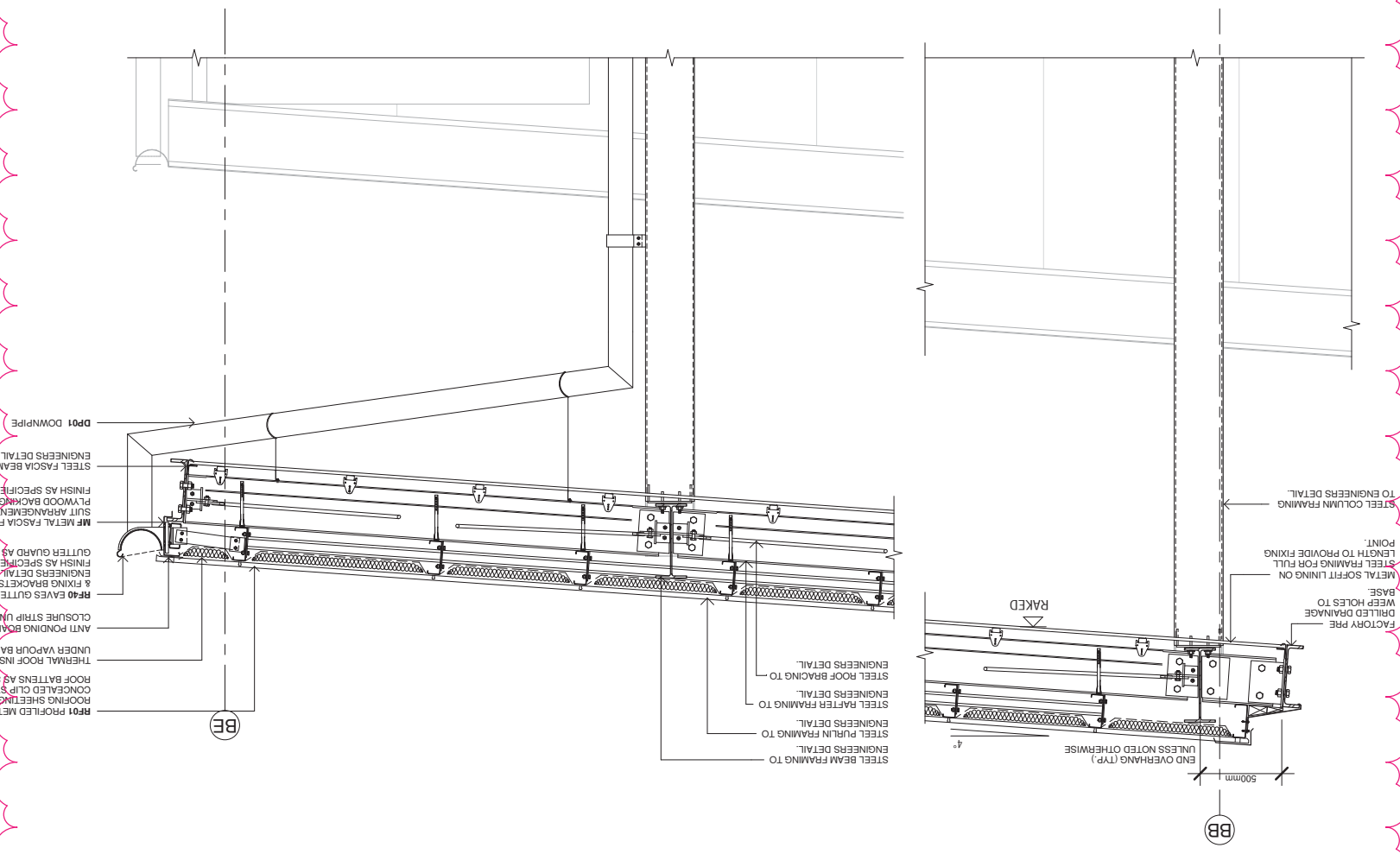



Issue No.	Date	Description
01	12/04/2021	ISSUE FOR COORDINATION
02	23/04/2021	ISSUE FOR COORDINATION
03	04/05/2021	SSDA ISSUE
04	06/09/2021	SSDA ISSUE
05	11/11/2021	SSDA RISE

**RICHARD CROOKES CONSTRUCTIONS**  
 TOWN PLANNER  
 ROB DWYER  
 0425 285 778  
 r.dwyer@rcgroup.com.au

**TRAFFIC ENGINEER**  
 PTC  
 KASIM BALSAM  
 0429 920 800  
 kasim.balsam@ptcconsultants.com.au

**MULTI SERVICES**  
 NDI  
 RYAN HAHN  
 0407 298 908  
 r.hahn@ndy.com

**QUANTITY SURVEYOR**  
 MBM  
 ARIJUN LI  
 02 9270 1062  
 a.li@mbm.com.au

**COLLECTORS**  
 JUSTIN CHILLID  
 0424 189 888  
 justin@wollacotts.com.au

**CIVIL AND STRUCTURAL ENGINEERING**  
 PROJECT MANAGER  
 WOLLACOTTS  
 ANTHONY MULLIGHAN-WRIGHT  
 0424 189 888  
 anthony.mullighan-wright@wollacotts.com.au

**Architect**  
 Project  
 NEW PRIMARY SCHOOL IN MULGOA RISE  
 at  
 1-23 Forestwood Drive, Glenmore Park, NSW 2745, Australia  
 61 2 9922 2344  
 nbsrarchitect.com  
 Any form of replication of this drawing in full or in part without the written permission of NBSR+PARTNERS Pty Ltd constitutes an infringement of the copyright.  
 NBSR+PARTNERS  
 NBSR & Partners Pty Ltd VIC 51197  
 Andrew Duffin NSW 5602  
 © 2021  
 ABRN 16 002 247 565

**20415-NBRS-DW-AR-SSDA-4003 05**  
 Drawing Reference  
 Revision



Date 11/11/2021 7:16:46 PM  
 Scale 1:20 @ A1  
 Drawing Reference

**1** DETAIL WALL SECTION - COVERED WALKWAYS

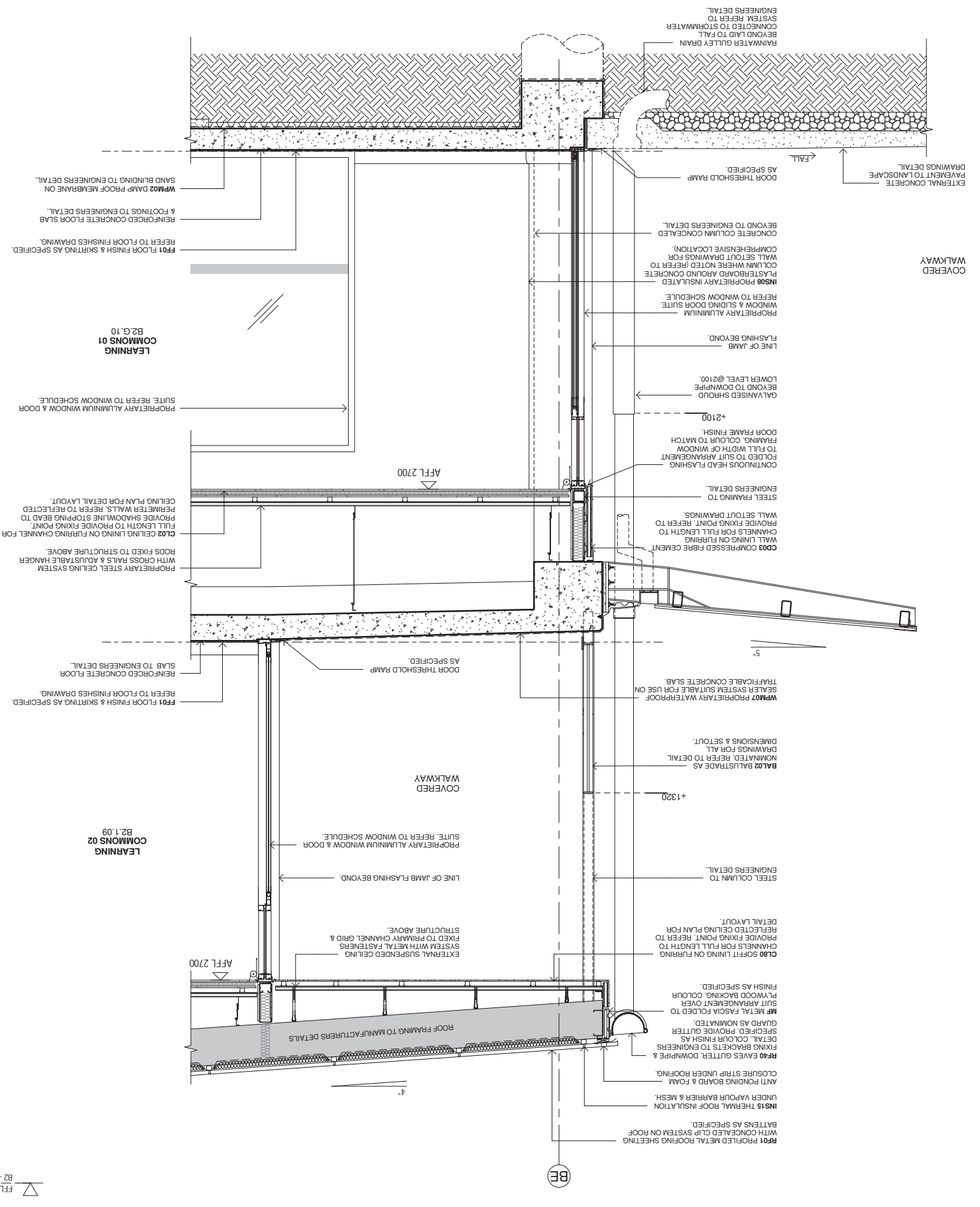

**2** DETAIL WALL SECTION - BUILDING B2

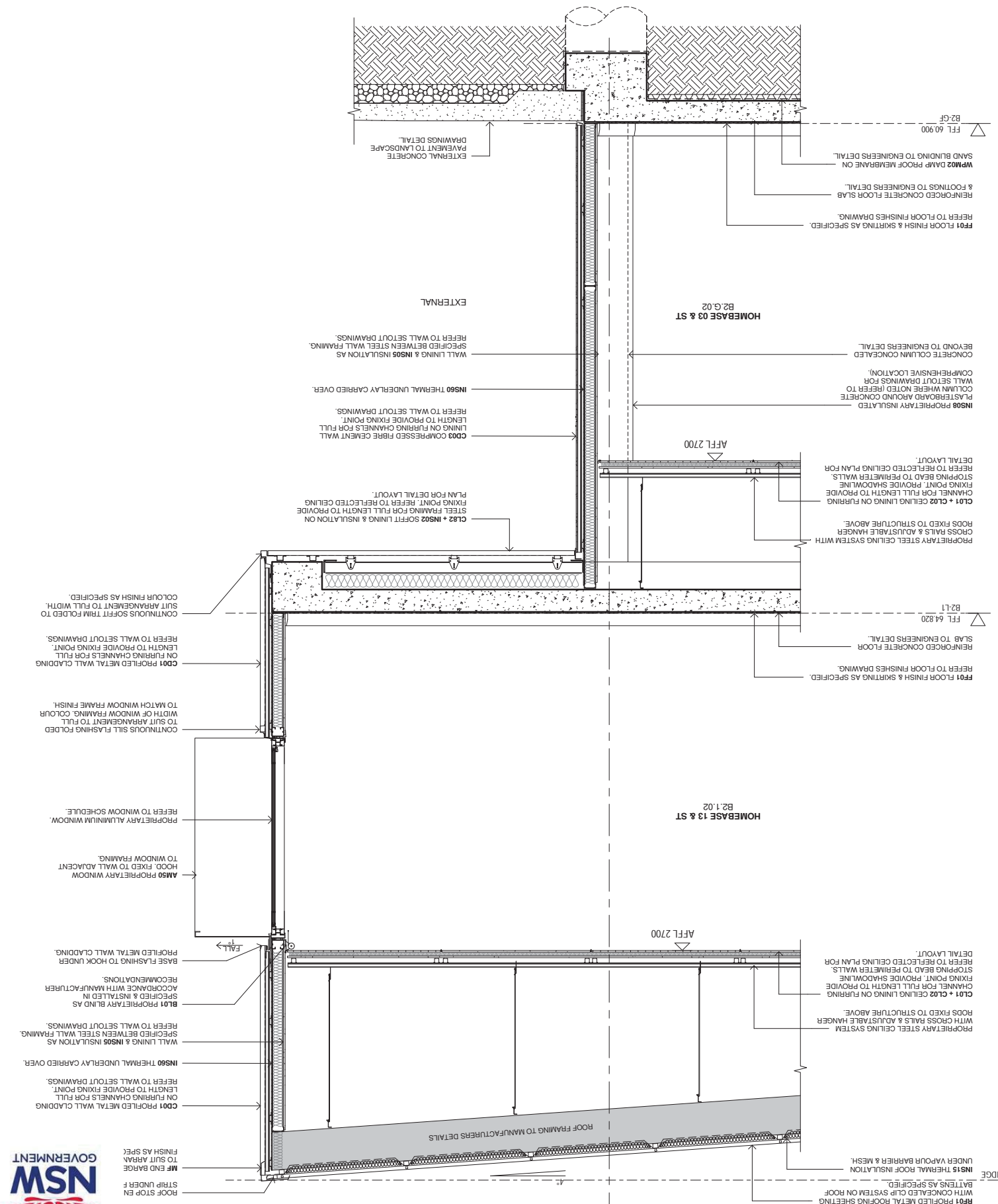



AERIAL PERSPECTIVE - CORNER OF DEERUBBIN DRIVE & DARUG AVE (NTS)

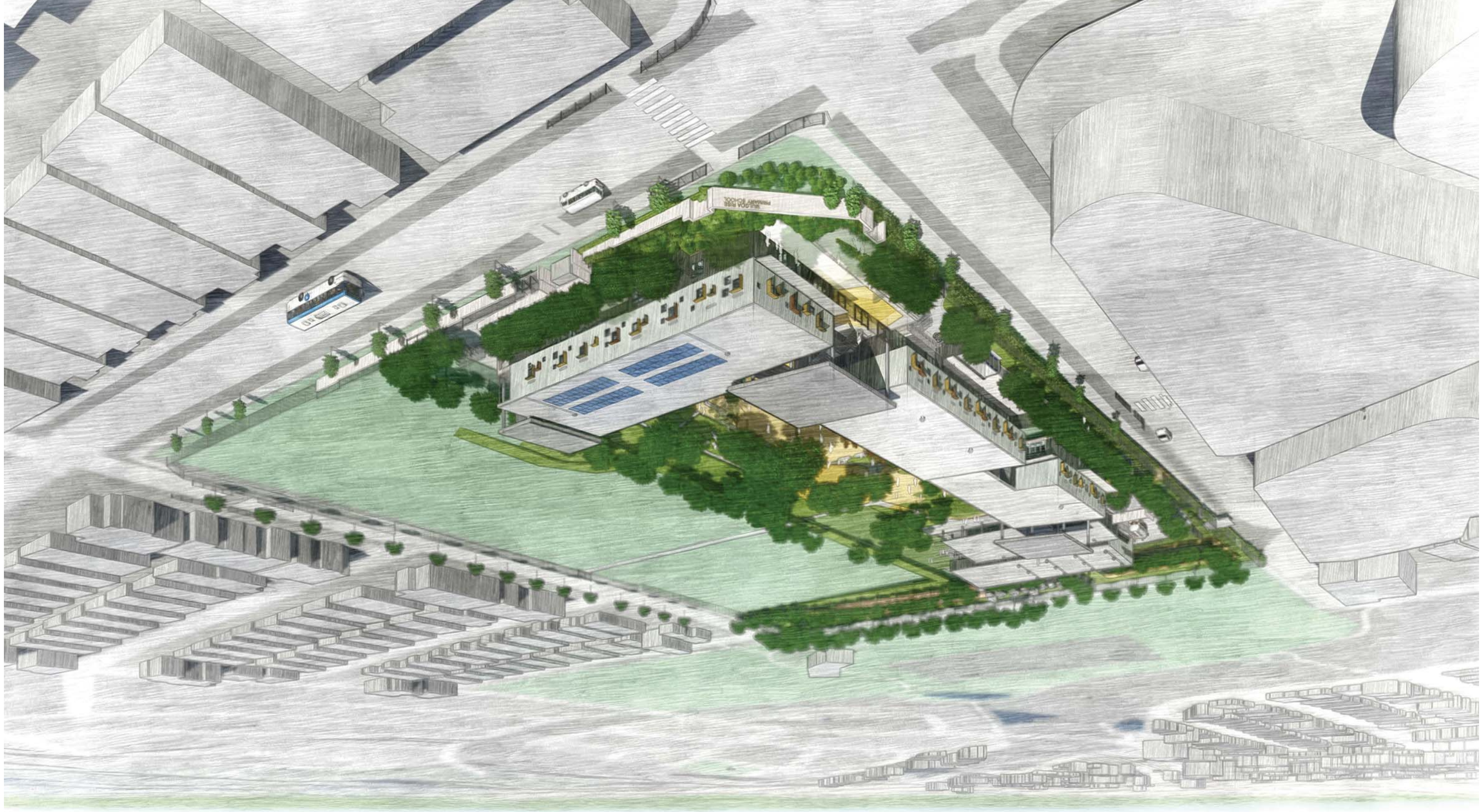

No.	Date	Description
01	04/05/2021	SSDA ISSUE
02	08/09/2021	SSDA ISSUE
03	11/11/2021	SSDA RIS

CHKD  
JL  
CHS

**RICHARD CROOKES**  
**CONSTRUCTIONS**

**TRAFFIC ENGINEER**  
KASIA BALSAM  
PTC  
02 9920 0800  
kasia.balsam@pccconsultants.co

**TOWN PLANNER**  
ROB DWYER  
RPS  
0425 285 778  
rob.dwyer@pccgroup.com.au

**MULTI SERVICES**  
NDY  
RYAN HAHN  
0407 298 908  
r.hahn@ndy.com

**CIVIL AND STRUCTURAL ENGINEERING**  
WOLACOTTS  
JUSTIN CHILLID  
02 8203 1504  
jchillid@wolacotts.com.au

**QUANTITY SURVEYOR**  
MBM  
AUTUMN LI  
02 9270 1062  
autumn.li@mbmp.com.au

**COLLIERS**  
ANTHONY MULLIGAN-WRIGHT  
0424 189 888  
anthony.mulligan-wright@colliers.com

Drawing Title  
3D IMAGE 1

Project  
NEW PRIMARY SCHOOL IN MULGOA  
RISE  
at  
1-23 Forestwood Drive, Glenmore Park, NSW 2745, Australia  
for  
SINSW

Architect  
**NBR ARCHITECTURE**  
Sydney  
61 2 9922 2344  
copyright  
© 2021  
NBR & Partners Pty Ltd VIC 51197  
ABN 16 002 247 565  
nbrsarchitecture.com  
Any form of replication of this drawing in full or in part without the written permission of NBRSPARTNERS Pty Ltd constitutes an infringement of the copyright.

Date 11/11/2021 7:16:57 PM  
Scale NOT TO SCALE  
Drawing Reference  
20415-NBRS-DW-AR-SSDA-7001 03  
Revision



PERSPECTIVE - CORNER OF BUILDING A, ADMINISTRATION & LIBRARY

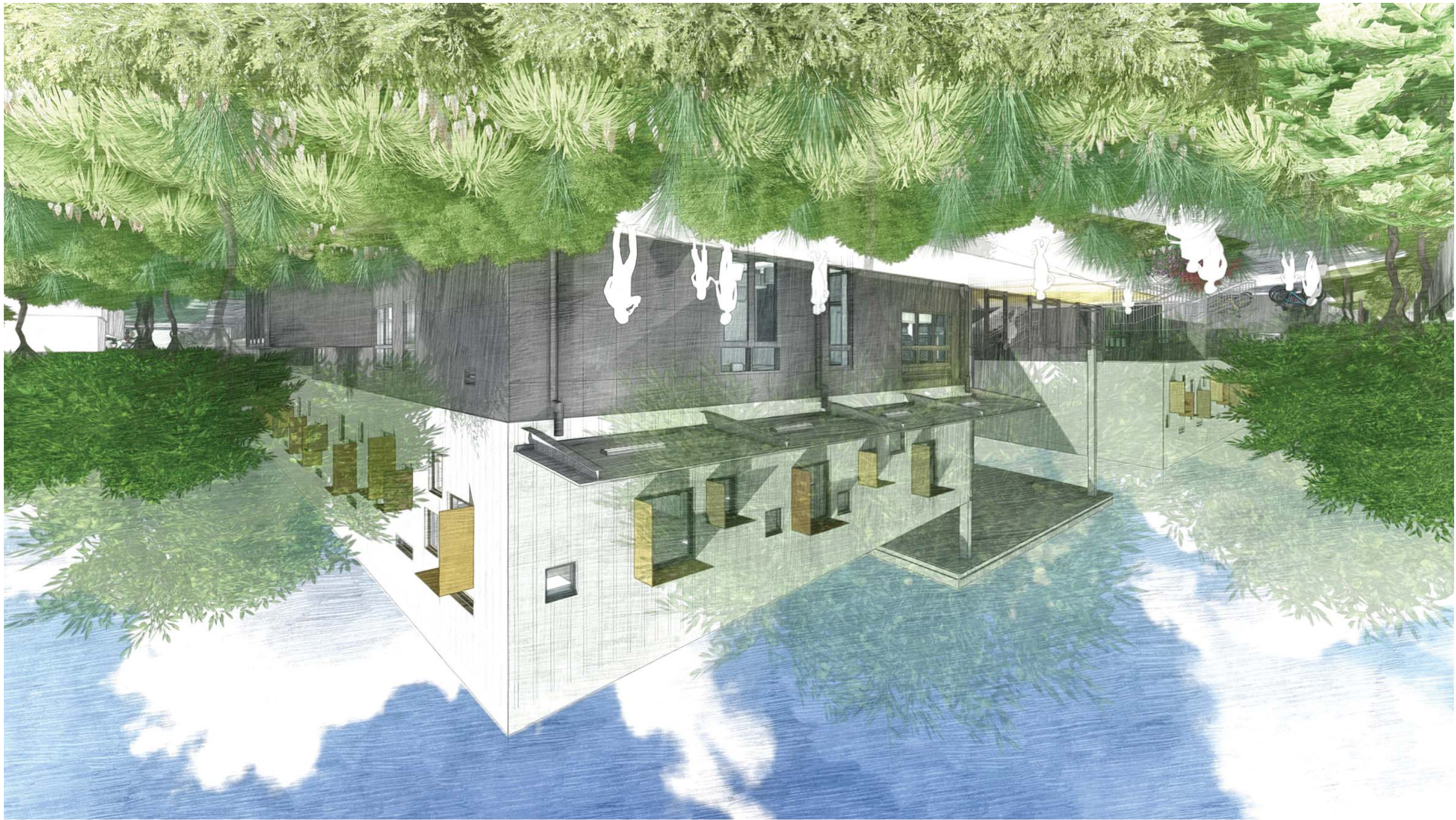

No.	Date	Description	CHKD
01	04/05/2021	SSDA ISSUE	JL
02	06/09/2021	SSDA ISSUE	JL
03	11/11/2021	SSDA RIS	CHS

**RICHARD CROOKES CONSTRUCTIONS**

**TRAFFIC ENGINEER**  
PTC  
KASIBA BALSAM  
02 8920 0800  
kasiba.balsam@pccconsultants.co

**MULTI SERVICES**  
NDY  
RYAN HAHN  
0407 298 908  
r.hahn@ndy.com

**QUANTITY SURVEYOR**  
MBM  
ALUNNA LI  
02 9270 1062  
alunna.li@mbmpt.com.au

Drawing Title  
**3D IMAGE 2**

Project  
**NEW PRIMARY SCHOOL IN MULGOA RISE**

Architect  
**NBR ARCHITECTURE**  
Sydney  
61 2 9922 2344  
Any form of replication of this drawing in full or in part without the written permission of NBR ARCHITECTURE Pty Ltd constitutes an infringement of the copyright.  
NBR ARCHITECTURE  
Andrew Duffin NSW 5602  
A/NZ/CKN/MULGOA-WRIGHT  
0424 189 889  
andrew.duffin@nbra.com.au

Date 11/11/2021 7:17:09 PM  
Scale NOT TO SCALE  
Drawing Reference  
20415-NBRS-DW-AR-SSDA-7002 03  
Revision



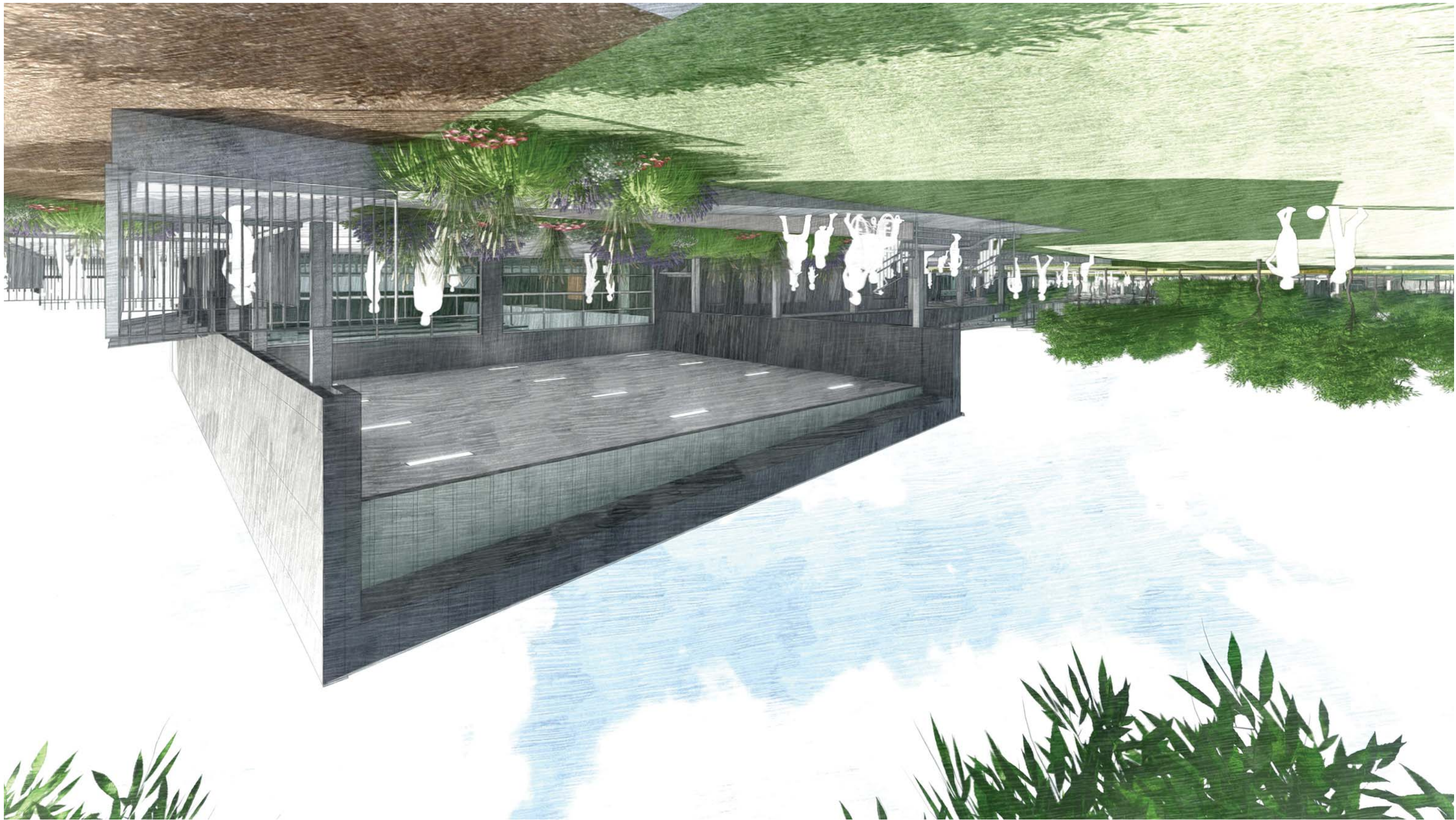

PERSPECTIVE - FROM SOUTH EAST CORNER OF THE MULTIPURPOSE HALL

No.	Date	Description
01	04/05/2021	SSDA ISSUE
02	08/08/2021	SSDA ISSUE
03	11/11/2021	SSDA RIS

**RICHARD CROOKES CONSTRUCTIONS**

**TRAFFIC ENGINEER**  
 PTC  
 KASIA BALSAM  
 02 9920 0800  
 kasia.balsam@pccconsultants.co

**MULTI SERVICES**  
 NDY  
 RYAN HAHN  
 0407 298 908  
 r.hahn@ndy.com

**QUANTITY SURVEYOR**  
 MBM  
 ALUMIN LU  
 02 9270 1062  
 alumin.lu@mbmpl.com.au

Drawing Title  
**3D IMAGE 3**

Project  
**NEW PRIMARY SCHOOL IN MULGOA RISE**  
 at  
 1-23 Forestwood Drive, Glenmore Park, NSW 2745, Australia

Architect  
**NBR ARCHITECTURE**  
 61 2 9922 2344  
 Any form of replication of this drawing in full or in part without the written permission of NBR ARCHITECTURE Pty Ltd constitutes an infringement of the copyright.  
 NBR ARCHITECTURE  
 Andrew Duffin NSW 5602  
 A/NBS & Partners Pty Ltd VIC 51197  
 A/N 16 002 247 565

Date 11/11/2021 7:17:21 PM  
 Scale NOT TO SCALE  
 Drawing Reference  
 20415-NBRS-DW-AR-SSDA-7003 03  
 Revision



No.	Date	Description
01	04/05/2021	SSDA ISSUE
02	06/09/2021	SSDA ISSUE
03	11/11/2021	SSDA RIS

**RICHARD CROOKES CONSTRUCTIONS**

**TRAFFIC ENGINEER**  
 P.T.C.  
 KASIBA BALSAM  
 02 9920 0800  
 kasiba.balsam@pccconsultants.co

**MULTI SERVICES**  
 NDY  
 RYANN HAHN  
 0407 298 908  
 r.hahn@ndy.com

**QUANTITY SURVEYOR**  
 MBM  
 ALUMIN LU  
 02 9270 1062  
 alumin.lu@mbmp.com.au

Drawing Title  
**3D IMAGE 4**

**Project**  
 NEW PRIMARY SCHOOL IN MULGOA  
**Rise**  
 at  
 1-23 Forestwood Drive, Glenmore Park, NSW 2745, Australia  
 for  
 SINSW

**Architect**  
 NBRS ARCHITECTURE  
 Sydney  
 611 2 9922 2344  
 nbsrarchitecture.com  
 Any form of replication of this drawing in full or in part without the written permission of NBRS+PARTNERS Pty Ltd constitutes an infringement of the copyright.  
 NBRS & Partners Pty Ltd VIC 51197  
 Andrew Duffin NSW 5602  
 © 2021  
 ABN 16 002 247 565

**Drawing Reference**  
 20415-NBRS-DW-AR-SSDA-7004 03  
 Revision

**Date** 11/11/2021 7:17:33 PM  
**Scale** NOT TO SCALE

PERSPECTIVE FROM THE ASSEMBLY / MEETING POINT LOOKING TOWARD THE MAIN COVERED ENTRY





No.	Date	Description
01	12/04/2021	ISSUE FOR COORDINATION
02	23/04/2021	ISSUE FOR COORDINATION
03	04/05/2021	SSDA ISSUE
04	06/09/2021	SSDA ISSUE
05	11/11/2021	SSDA RIS

**RICHARD CROOKES CONSTRUCTIONS**

**TOWN PLANNER**  
 RFS  
 ROB DWYER  
 0425 285 778  
 rob.dwyer@rpsgroup.com.au

**TRAFFIC ENGINEER**  
 PTC  
 KASIM BALSAM  
 02 9920 0800  
 kasim.balsam@ptcconsultants.co

**MULTI SERVICES**  
 NDY  
 RYAN HAHN  
 0407 298 908  
 r.hahn@ndy.com

**QUANTITY SURVEYOR**  
 MBM  
 AUNUM LU  
 02 9270 1062  
 aunum.lu@mbmql.com.au

**CIVIL AND STRUCTURAL ENGINEERING**  
 COLLIERS  
 ANTHONY MULLIGHAN-WRIGHT  
 0424 189 888  
 anthony.mullighan-wright@colliers.com

**Architect**  
**NBR ARCHITECTURE**  
 Sydney  
 61 2 9922 2344  
 Any form of replication of this drawing in full or in part without the written permission of NBRSPARTNERS Pty Ltd constitutes an infringement of the copyright.  
 NBRSPARTNERS Pty Ltd  
 Andrew Duffin NSW 5602  
 NBRSPARTNERS Pty Ltd VIC 5197  
 ABN 16 002 247 565  
 © 2021

**Project**  
**NEW PRIMARY SCHOOL IN MULGOA RISE**  
 at  
 1-23 Forestwood Drive, Glenmore Park, NSW 2745, Australia  
 for  
 SINSW

