

NEW PRIMARY SCHOOL IN MULGOA RISE

1-23 Forestwood Drive, Glenmore Park, NSW 2745



NBRS DRAWING LIST SSSA

DRAWING NUMBER	SHEET NAME
20415-NBRS-DR-A-SSDA-0001	COVER
20415-NBRS-DR-A-SSDA-0003	SHADOW DIAGRAMS
20415-NBRS-DR-A-SSDA-0101	SITE SURVEY
20415-NBRS-DR-A-SSDA-0102	SITE ANALYSIS
20415-NBRS-DR-A-SSDA-0110	SITE PLAN
20415-NBRS-DR-A-SSDA-0113	SITE ACCESS AND SECURITY PLAN
20415-NBRS-DR-A-SSDA-0115	SITE SECTIONS
20415-NBRS-DR-A-SSDA-0120	PUBLIC DOMAIN SCOPE OF WORKS
20415-NBRS-DR-A-SSDA-0999	CAR PARK PLAN
20415-NBRS-DR-A-SSDA-1000	OVERALL GROUND FLOOR PLAN
20415-NBRS-DR-A-SSDA-1001	OVERALL L1 PLAN
20415-NBRS-DR-A-SSDA-1002	OVERALL ROOF PLAN
20415-NBRS-DR-A-SSDA-1011	BLOCK A - GF PLAN
20415-NBRS-DR-A-SSDA-1012	BLOCK B3 - GF PLAN
20415-NBRS-DR-A-SSDA-1013	BLOCK B2 - GF PLAN
20415-NBRS-DR-A-SSDA-1014	BLOCK C - GF PLAN
20415-NBRS-DR-A-SSDA-1021	BLOCK A - LEVEL 1 PLAN
20415-NBRS-DR-A-SSDA-1022	BLOCK B3 - LEVEL 1 PLAN
20415-NBRS-DR-A-SSDA-1023	BLOCK B2 - LEVEL 1 PLAN
20415-NBRS-DR-A-SSDA-3010	SITE ELEVATIONS
20415-NBRS-DR-A-SSDA-3011	BUILDING A - ELEVATIONS
20415-NBRS-DR-A-SSDA-3012	BUILDING B3 - ELEVATIONS
20415-NBRS-DR-A-SSDA-3013	BUILDING B2 - ELEVATIONS
20415-NBRS-DR-A-SSDA-3014	BUILDING C - ELEVATIONS
20415-NBRS-DR-A-SSDA-4001	BUILDING A - SECTIONS
20415-NBRS-DR-A-SSDA-4002	BUILDING - SECTIONS
20415-NBRS-DR-A-SSDA-4003	BUILDING - DETAIL SECTIONS
20415-NBRS-DR-A-SSDA-4005	TYPICAL STAIR & TACTILE DETAIL
20415-NBRS-DR-A-SSDA-7001	3D IMAGE 1
20415-NBRS-DR-A-SSDA-7002	3D IMAGE 2
20415-NBRS-DR-A-SSDA-7003	3D IMAGE 3
20415-NBRS-DR-A-SSDA-7004	3D IMAGE 4
20415-NBRS-DR-A-SSDA-7010	SIGNAGE
20415-NBRS-DR-A-SSDA-8001	EXTERNAL FINISHES

Issue No.	Date	Description	Chkd
1	23/04/2021	ISSUE FOR COORDINATION	
2	04/05/2021	SSDA ISSUE	
3	06/08/2021	SSDA ISSUE	JL
4	17/08/2021	SSDA ISSUE	JL

SSDA ISSUE

RICHARD CROOKES CONSTRUCTIONS

TRAFFIC ENGINEER
PTC
KASIA BALSAM
02 8920 0800
kasia.balsam@ptccconsultants.co

TOWN PLANNER
RPS
ROB DWYER
0425 285 778
rob.dwyer@rpsgroup.com.au

MULTI SERVICES
NDY
RYAN HAHN
0407 236 908
r.hahn@ndy.com

CIVIL AND STRUCTURAL ENGINEERING
WOOLACOTTS
JUSTIN CHIRILLO
02 8203 1504
jchirillo@woolacotts.com.au

QUANTITY SURVEYOR
MBM
AUTUMN LU
02 9270 1062
autumn.lu@mbmpi.com.au

PROJECT MANAGER
COLLIERS
ANTHONY MAUGHAN-WRIGHT
0424 189 883
anthony.maughan-wright@colliers.com

Drawing Title
COVER

Project
NEW PRIMARY SCHOOL IN MULGOA RISE
at
1-23 Forestwood drive, Glenmore Park, NSW 2745, Australia
for
SINSW

Architect
NBRS ARCHITECTURE.
Sydney
61 2 9922 2344
Any form of replication of this drawing in full or in part without the written permission of NBRS+PARTNERS Pty Ltd constitutes an infringement of the copyright.
Nominated Architect:
Andrew Duffin NSW 5602
NBRS & Partners Pty Ltd VIC 51197

nbrsarchitecture.com
© 2021
ABN 16 002 247 565

Date 19/08/2021 6:18:46 PM
Scale NOT TO SCALE

Drawing Reference 20415-NBRS-DR-A-SSDA-0001
Revision 4

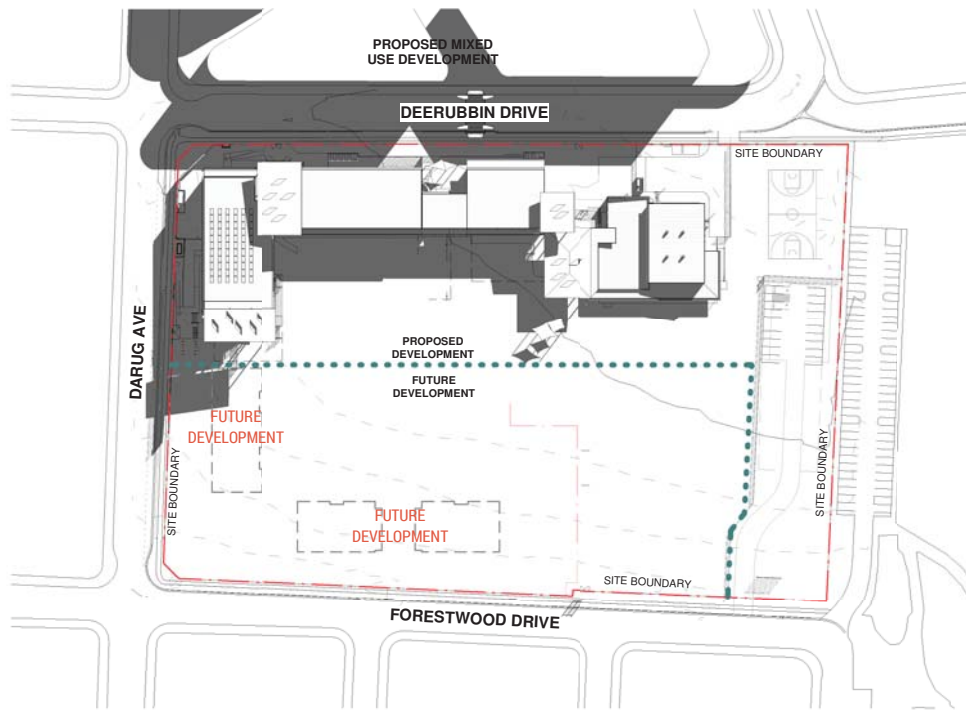

1 SHADOW DIAGRAM JUNE 21 9AM

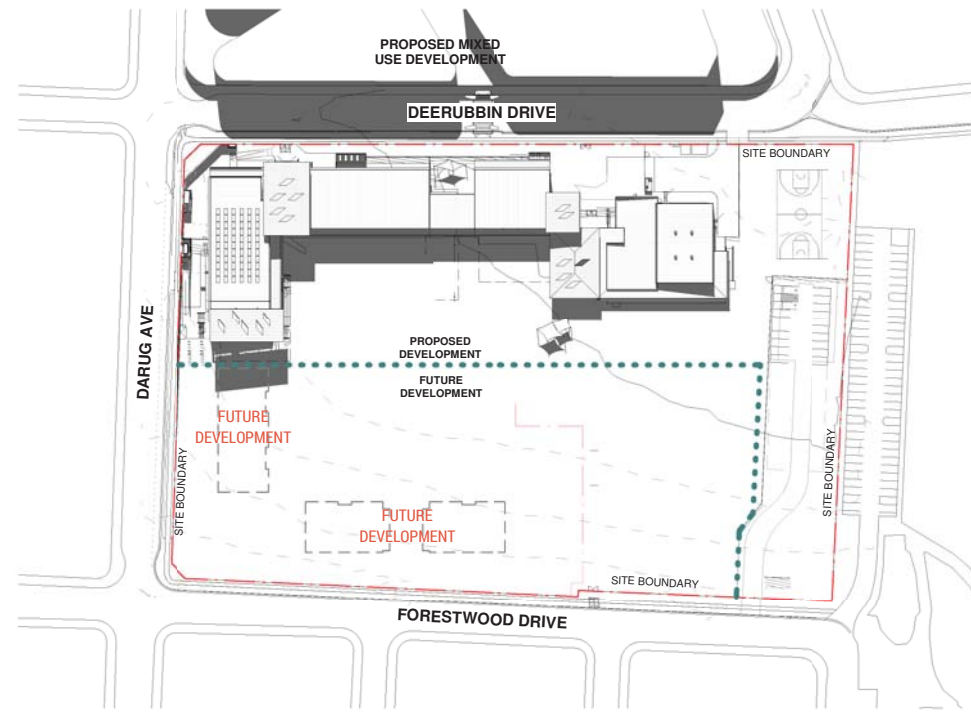

2 SHADOW DIAGRAM JUNE 21 12PM

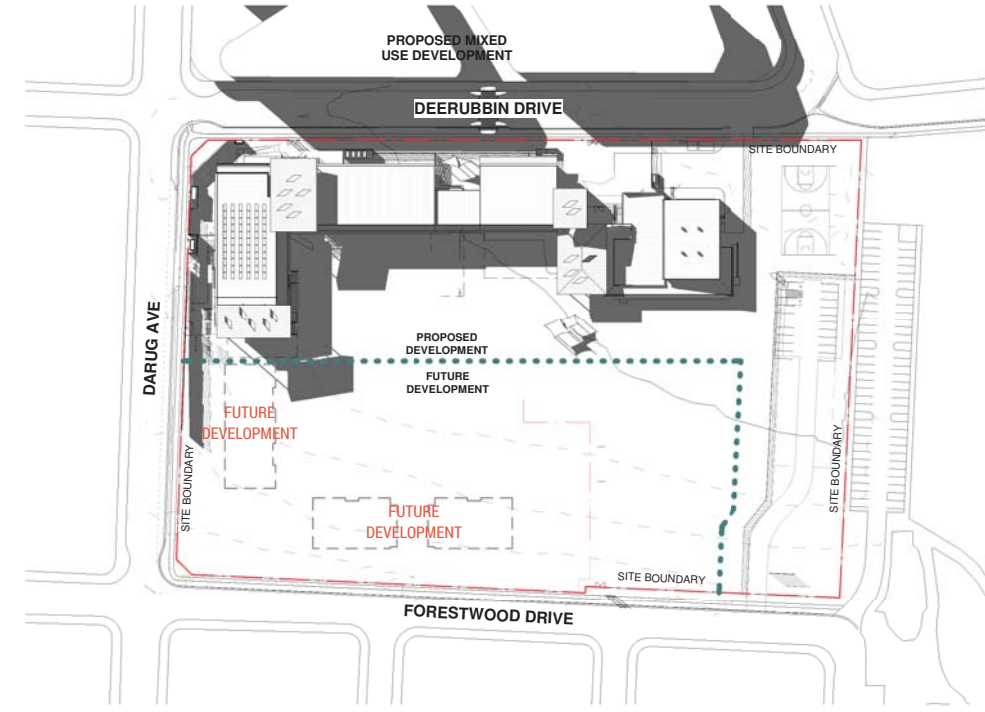

3 SHADOW DIAGRAM JUNE 21 3PM

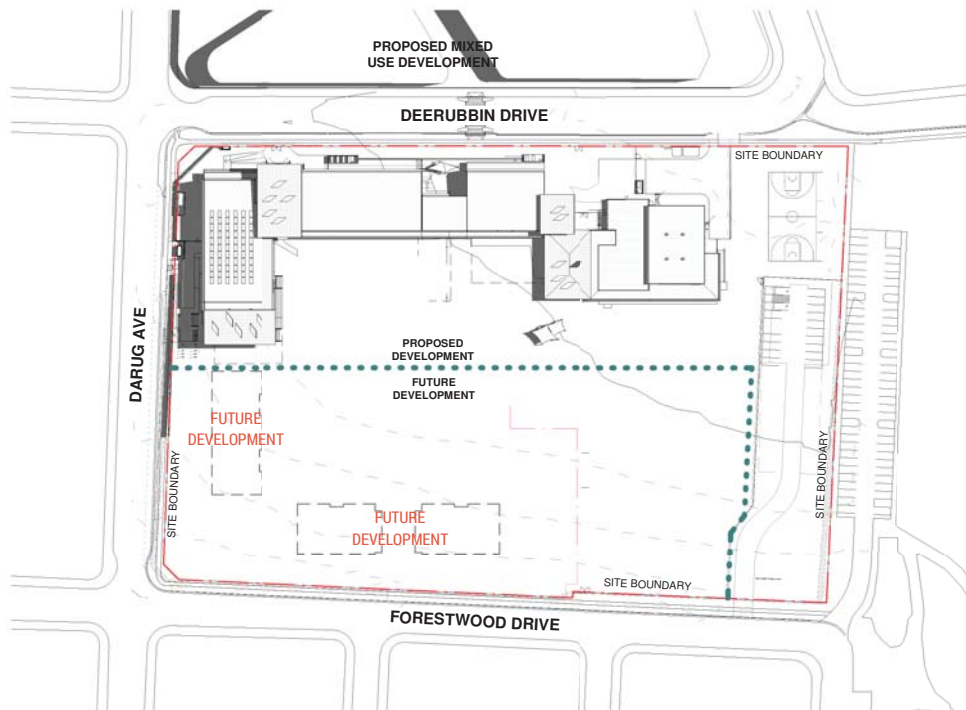

4 SHADOW DIAGRAM DEC 21 9AM

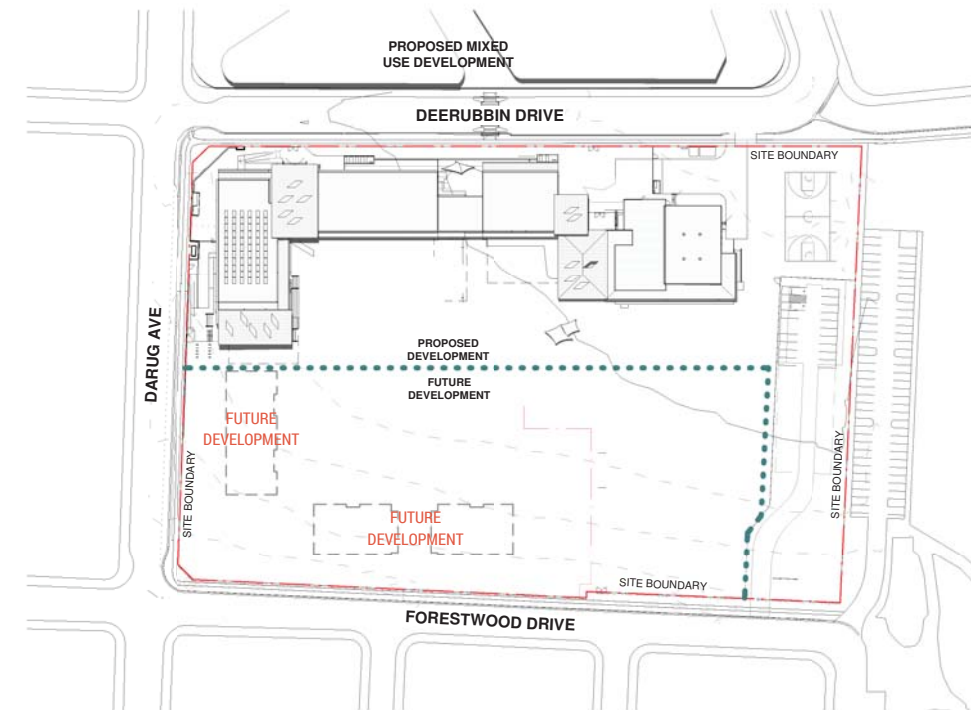

5 SHADOW DIAGRAM DEC 21 12PM

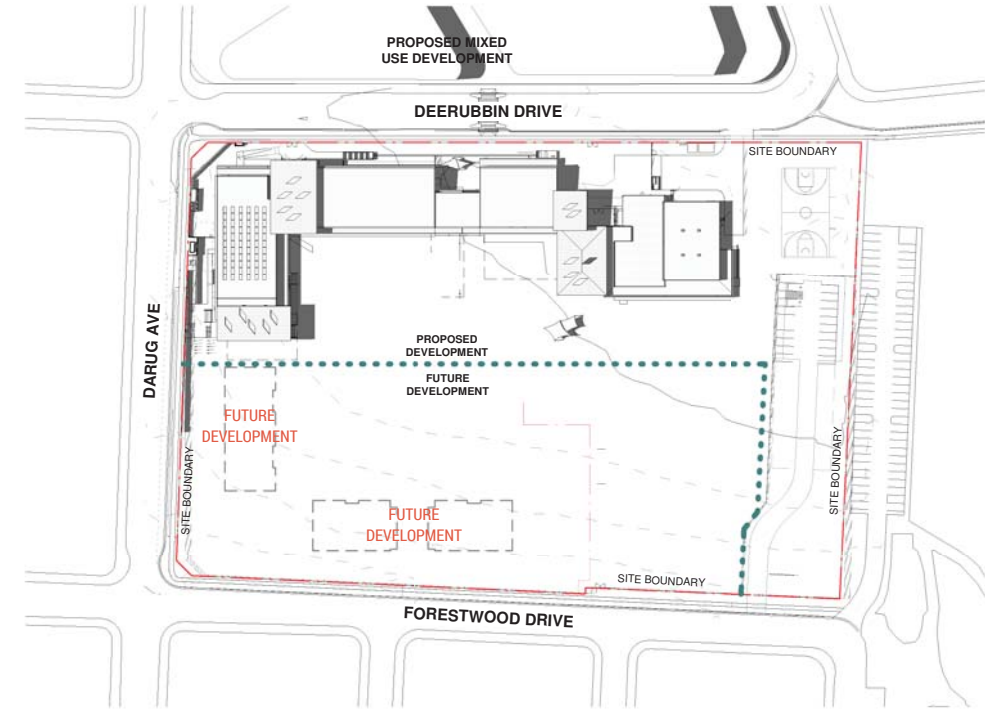

6 SHADOW DIAGRAM DEC 21 3PM

Issue No.	Date	Description	Chkd
1	12/04/2021	ISSUE FOR COORDINATION	
2	23/04/2021	ISSUE FOR COORDINATION	
3	04/05/2021	SSDA ISSUE	
4	06/08/2021	SSDA ISSUE	JL

SSDA ISSUE

RICHARD CROOKES CONSTRUCTIONS

TRAFFIC ENGINEER
PTC
KASIA BALSAM
02 8920 0800
kasia.balsam@ptccconsultants.com

TOWN PLANNER
RPS
SHALIN SMITH
0425 285 778
shalin.smith@rpsgroup.com.au

MULTI SERVICES
NDY
RYAN HAHN
0407 236 908
r.hahn@ndy.com

CIVIL AND STRUCTURAL ENGINEERING
WOOLACOTTS
JUSTIN CHIRILLO
02 8203 1504
jchirillo@woolacotts.com.au

QUANTITY SURVEYOR
MBM
AUTUMN LU
02 9270 1062
autumn.lu@mbmpi.com.au

PROJECT MANAGER
COLLIERS
ANTHONY MAUGHAN-WRIGHT
0424 189 883
anthony.maughan-wright@colliers.com

Drawing Title
SHADOW DIAGRAMS

Project
NEW PRIMARY SCHOOL IN MULGOA
RISE
at
1-23 Forestwood drive, Glenmore Park, NSW 2745, Australia
for
SINSW

Architect
NBRSPARTNERS
Sydney
61 2 9922 2344
Any form of replication of this drawing in full or in part without the written permission of NBRSPARTNERS Pty Ltd constitutes an infringement of the copyright.
Nominated Architect:
Andrew Duffin NSW 5602
NBRSPARTNERS Pty Ltd VIC 51197
nbrsarchitecture.com
ABN 16 002 247 565

Date 6/08/2021 4:22:24 PM
Scale NOT TO SCALE

Drawing Reference
20415-NBRS-DR-A-SSDA-0003
Revision
4

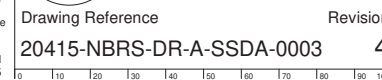



(E3) EASEMENT FOR PADMOUNT SUBSTATION 2.75 WIDE (DP1161693)
 (R1) RESTRICTION ON THE USE OF LAND (DP1161693) (9)
 (R2) RESTRICTION ON THE USE OF LAND (DP1161693) (10)
 (X) RESTRICTION ON THE USE OF LAND (DP1109846)
 RESTRICTION ON THE USE OF LAND (31&(4) (DP1153497)
 BENEFITED BY:
 EASEMENT FOR RETAINING WALL SUPPORT 0.5 WIDE (DP1153498)
 EASEMENT FOR RETAINING WALL SUPPORT 0.5 WIDE (DP1153449)

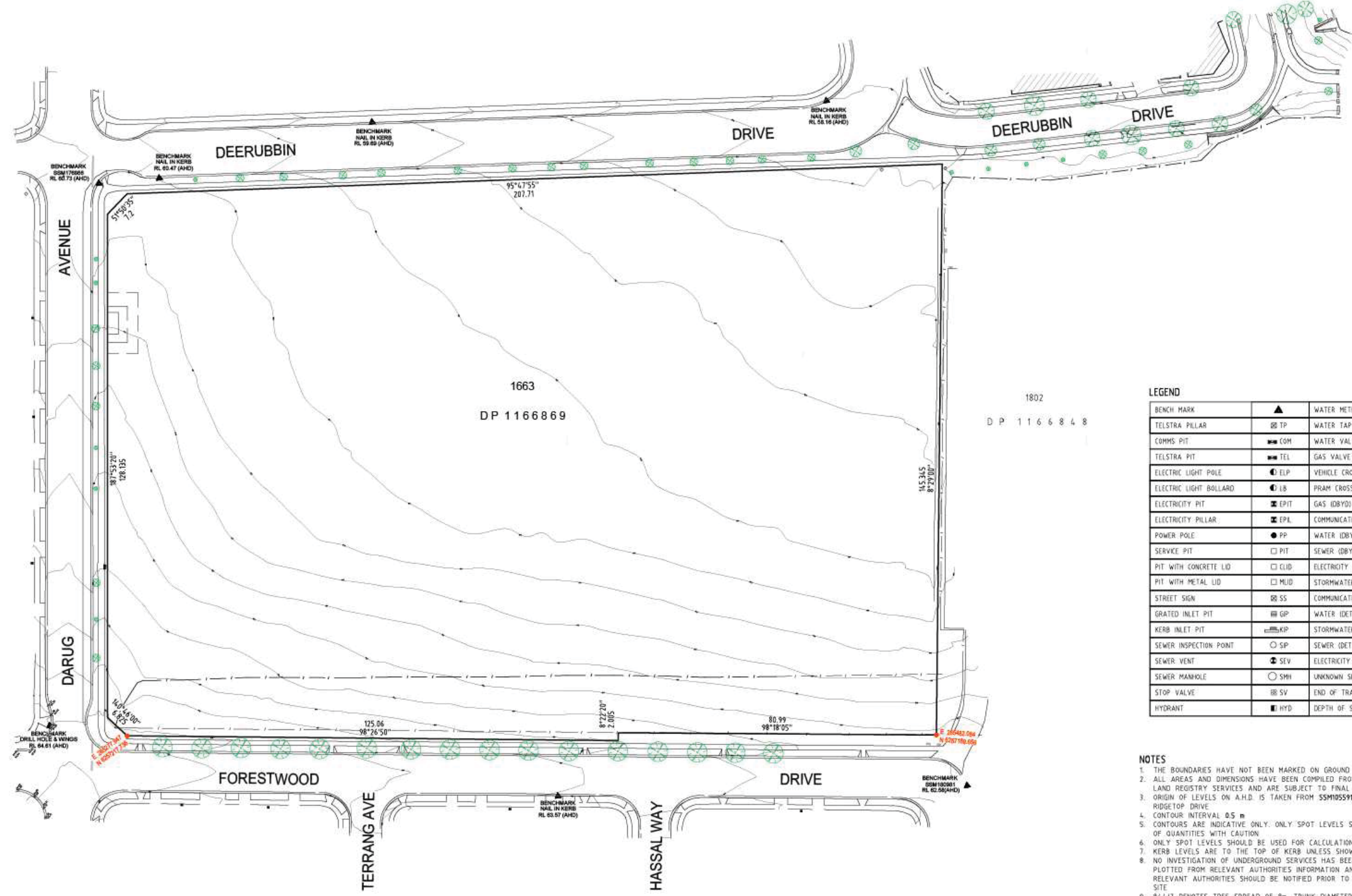

LEGEND

BENCH MARK	▲	WATER METER	⊕ WM
TELSTRA PILLAR	⊕ TP	WATER TAP	⊕ TAP
COMMS PIT	⊕ COM	WATER VALVE	⊕ WV
TELSTRA PIT	⊕ TEL	GAS VALVE	⊕ GAS
ELECTRIC LIGHT POLE	⊕ ELP	VEHICLE CROSSING	⊕ VXC
ELECTRIC LIGHT BOLLARD	⊕ LB	PRAM CROSSING	⊕ PCX
ELECTRICITY PIT	⊕ EPIT	GAS (DBYD)	— G
ELECTRICITY PILLAR	⊕ EPL	COMMUNICATIONS (DBYD)	— C
POWER POLE	⊕ PP	WATER (DBYD)	— W
SERVE PIT	⊕ PIT	SEWER (DBYD)	— S
PIT WITH CONCRETE LID	⊕ CLID	ELECTRICITY (U/GROUND) (DBYD)	— E
PIT WITH METAL LID	⊕ MLID	STORMWATER	— SW
STREET SIGN	⊕ SS	COMMUNICATIONS (DETECTED)	— CD
GRADED INLET PIT	⊕ GP	WATER (DETECTED)	— WD
KERB INLET PIT	⊕ KIP	STORMWATER (DETECTED)	— SWD
SEWER INSPECTION POINT	⊕ SP	SEWER (DETECTED)	— SD
SEWER VENT	⊕ SV	ELECTRICITY (DETECTED)	— ED
SEWER MANHOLE	⊕ SMH	UNKNOWN SERVICE (DETECTED)	— UD
STOP VALVE	⊕ SV	END OF TRACE	EOT
HYDRANT	⊕ HYD	DEPTH OF SERVICE	D.S

NOTES

1. THE BOUNDARIES HAVE NOT BEEN MARKED ON GROUND
2. ALL AREAS AND DIMENSIONS HAVE BEEN COMPILED FROM PLANS MADE AVAILABLE BY NSW LAND REGISTRY SERVICES AND ARE SUBJECT TO FINAL SURVEY
3. ORIGIN OF LEVELS ON A.H.D. IS TAKEN FROM SSM105591 R.L. 64.225 (A.H.D.) IN RIDGETOP DRIVE
4. CONTOUR INTERVAL 0.5 m
5. CONTOURS ARE INDICATIVE ONLY. ONLY SPOT LEVELS SHOULD BE USED FOR CALCULATIONS OF QUANTITIES WITH CAUTION
6. ONLY SPOT LEVELS SHOULD BE USED FOR CALCULATIONS OF QUANTITIES WITH CAUTION
7. KERB LEVELS ARE TO THE TOP OF KERB UNLESS SHOWN OTHERWISE
8. NO INVESTIGATION OF UNDERGROUND SERVICES HAS BEEN MADE. SERVICES HAVE BEEN PLOTTED FROM RELEVANT AUTHORITIES INFORMATION AND HAVE NOT BEEN SURVEYED. ALL RELEVANT AUTHORITIES SHOULD BE NOTIFIED PRIOR TO ANY EXCAVATION ON OR NEAR THE SITE
9. 8/14/7 DENOTES TREE SPREAD OF 8m, TRUNK DIAMETER OF 0.4m & APPROX HEIGHT OF 7m
10. SHOWS APPROXIMATE POSITION OF ROAD LINES AND IS INDICATIVE ONLY
11. BEARINGS SHOWN ARE MGA (MAP GRID OF AUSTRALIA) ADD APPROX. 1°00' FOR TRUE NORTH

DIAL BEFORE YOU DIG
 1100.com.au

GDA2020

SCALE 1:500 @ A1

Revision	Date	Description	Reference
D	00/00/00	-	00
C	00/00/00	-	00
B	08/02/21	ROAD DETAIL & LEVELS ADDED, DETECTED SERVICES ADDED	002
A	26/11/20	ELECTRICAL DBYD UPDATED, 3D CONTOURS & BDY COORDINATES ADDED	001

LTS Registered Surveyor NSW

THIS IS THE PLAN REFERRED TO IN MY LETTER DATED: _____

Client: NSW DEPARTMENT OF EDUCATION

Drawing title: PLAN OF DETAIL AND LEVELS OVER LOT 1663 IN DP1166869 KNOWN AS 1-23 FORESTWOOD DRIVE, GLENMORE PARK

dalum AHD site Area 3.001 ha LGA PENRITH

reference number 51025 001DT

scale @A1 date of survey 14/05/2020

SHEET 1 OF 6

Issue No.	Date	Description	Chkd
1	12/04/2021	ISSUE FOR COORDINATION	
2	23/04/2021	ISSUE FOR COORDINATION	
3	04/05/2021	SSDA ISSUE	
4	06/08/2021	SSDA ISSUE	JL

SSDA ISSUE

RICHARD CROOKES CONSTRUCTIONS

TRAFFIC ENGINEER
 PTC
 KASIA BALSAM
 02 8920 0800
 kasia.balsam@ptccconsultants.com

TOWN PLANNER
 RPS
 SHALIN SMITH
 0425 285 778
 shalain.smith@rpsgroup.com.au

MULTI SERVICES NDY
 RYAN HAHN
 0407 236 908
 r.hahn@ndy.com

CIVIL AND STRUCTURAL ENGINEERING
 WOOLACOTT'S
 JUSTIN CHIRILLO
 02 8203 1504
 jchirillo@woolacotts.com.au

PROJECT MANAGER
 COLLIER'S
 ANTHONY MAUGHAN-WRIGHT
 0424 189 883
 anthony.maughan-wright@colliers.com

Drawing Title
SITE SURVEY

Project
NEW PRIMARY SCHOOL IN MULGOA RISE
 at
 1-23 Forestwood drive, Glenmore Park, NSW 2745, Australia
 for
 SINSW

Architect
NBRSPARTNERS ARCHITECTURE
 Sydney
 61 2 9922 2344
 Any form of replication of this drawing in full or in part without the written permission of NBRSPARTNERS Pty Ltd constitutes an infringement of the copyright.
 Nominated Architect:
 Andrew Duffin NSW 5602
 NBRSPARTNERS Pty Ltd VIC 51197

Date 6/08/2021 4:22:32 PM
 Scale 1:600 @ A1

Drawing Reference
20415-NBRSPARTNERS-DR-A-SSDA-0101

Revision
4

ABN 16 002 247 565



- CAR PARKS
- BUS DROP
- HARSH WINTER WINDS
- COOLING SUMMER BREEZES
- SITE SLOPE
- POTENTIAL NOISE
- OVERLAND WATER CATCH DRAIN
- OVERLAND FLOW OF 1 IN 100 YEAR FLOOD EVENT
- EXISTING STREET TREES
- SUMMER MORNING
- SUMMER AFTERNOON
- WINTER MORNING
- WINTER AFTERNOON

Issue No.	Date	Description	Chkd
1	12/04/2021	ISSUE FOR COORDINATION	
2	23/04/2021	ISSUE FOR COORDINATION	
3	04/05/2021	SSDA ISSUE	
4	06/08/2021	SSDA ISSUE	JL

SSDA ISSUE

RICHARD CROOKES CONSTRUCTIONS

TRAFFIC ENGINEER
PTC
KASIA BALSAM
02 8920 0800
kasia.balsam@ptccconsultants.co

TOWN PLANNER
RPS
SHALIN SMITH
0425 285 778
shalin.smith@rpsgroup.com.au

MULTI SERVICES
NDY
RYAN HAHN
0407 236 908
r.hahn@ndy.com

CIVIL AND STRUCTURAL ENGINEERING
WOOLACOTTS
JUSTIN CHIRILLO
02 8203 1504
jchirillo@woolacotts.com.au

PROJECT MANAGER
COLLIERS
ANTHONY MAUGHAN-WRIGHT
0424 189 883
anthony.maughan-wright@colliers.com

Drawing Title
SITE ANALYSIS

Project
NEW PRIMARY SCHOOL IN MULGOA RISE
at
1-23 Forestwood drive, Glenmore Park, NSW 2745, Australia
for
SINSW

Architect
NBRSPARTNERS ARCHITECTURE.
Sydney
61 2 9922 2344
Any form of replication of this drawing in full or in part without the written permission of NBRSPARTNERS Pty Ltd constitutes an infringement of the copyright.
Nominated Architect:
Andrew Duffin NSW 5602
NBRSPARTNERS Pty Ltd VIC 51197

nbrsarchitecture.com

ABN 16 002 247 565

Date 6/08/2021 4:22:43 PM
Scale 1:1000 @ A1

Drawing Reference
20415-NBRS-DR-A-SSDA-0102

Revision
4

© 2021

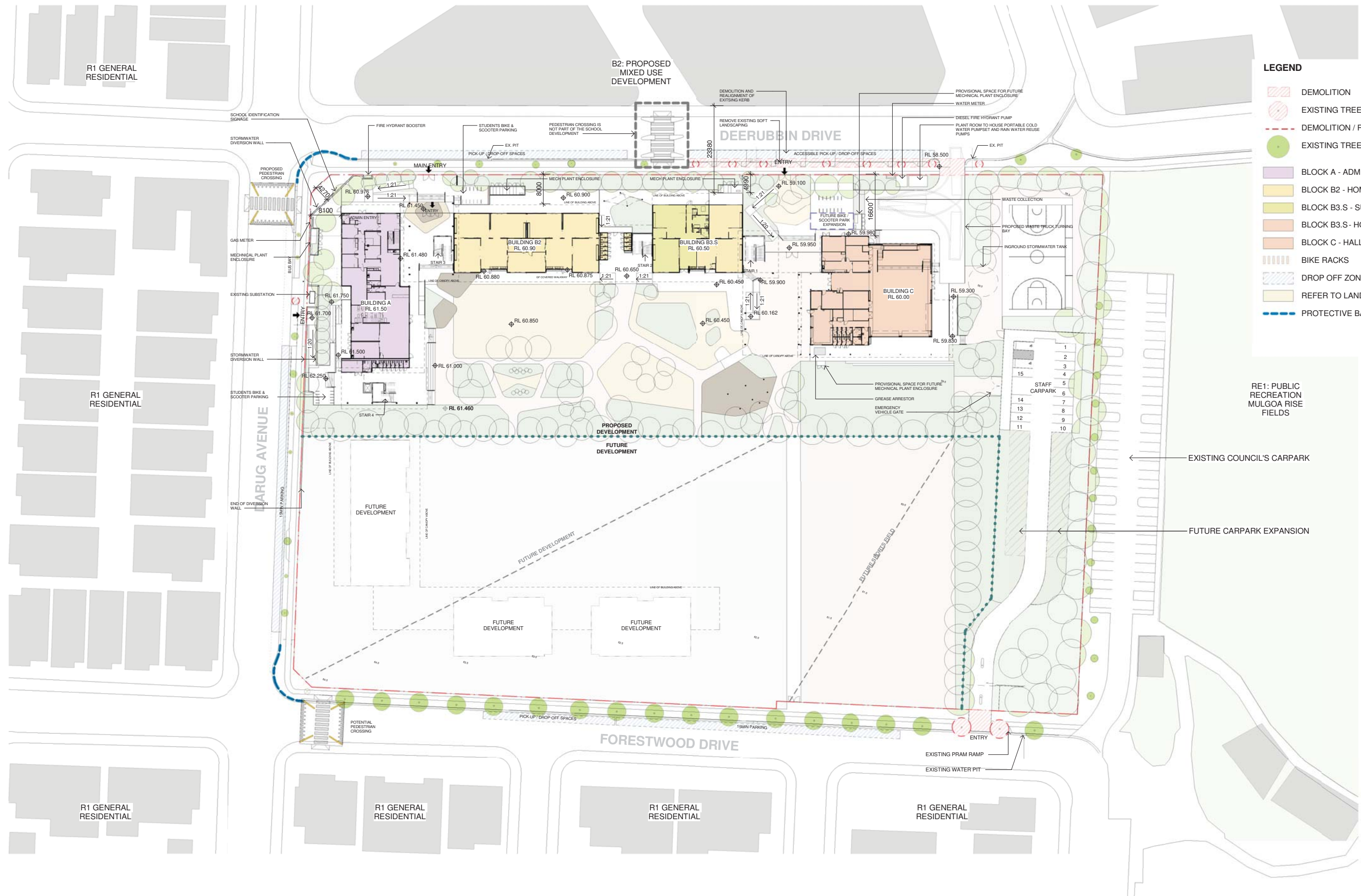

- LEGEND**
- DEMOLITION
 - EXISTING TREES TO BE REMOVED
 - DEMOLITION / REMOVAL
 - EXISTING TREES
 - BLOCK A - ADMIN AND LIBRARY
 - BLOCK B2 - HOME BASES LEARNING
 - BLOCK B3.S - SUPPORT ED. HUB
 - BLOCK B3.S - HOME BASES LEARNING
 - BLOCK C - HALL
 - BIKE RACKS
 - DROP OFF ZONE
 - REFER TO LANDSCAPE DRAWINGS
 - PROTECTIVE BALUSTRADE

Issue No.	Date	Description	Chkd.
2	16/04/2021	SD ISSUE	
3	23/04/2021	ISSUE FOR COORDINATION	
4	04/05/2021	SSDA ISSUE	
5	14/07/2021	FOR INFORMATION	
6	19/07/2021	COORDINATION ISSUE	JL
7	28/07/2021	ISSUE FOR COORDINATION	
8	06/08/2021	SSDA ISSUE	JL
9	11/09/2021	SSDA ISSUE	JL
10	17/09/2021	SSDA ISSUE	JL

SSDA ISSUE

RICHARD CROOKES CONSTRUCTIONS

TRAFFIC ENGINEER
PTC
KASIA BALSAM
02 8920 0800
kasia.balsam@ptccconsultants.co

TOWN PLANNER
RPS
ROB DWYER
0425 285 778
rob.dwyer@rpsgroup.com.au

MULTI SERVICES
NDY
RYAN HAHN
0407 236 908
r.hahn@ndy.com

CIVIL AND STRUCTURAL ENGINEERING
WOOLACOTTS
JUSTIN CHIRILLO
02 8203 1504
jchirillo@woolacotts.com.au

PROJECT MANAGER
COLLIERS
ANTHONY MAUGHAN-WRIGHT
0424 189 883
anthony.maughan-wright@colliers.com

QUANTITY SURVEYOR
MBM
AUTUMN LU
02 9270 1062
autumn.lu@mbmpi.com.au

Drawing Title
SITE PLAN

Project
NEW PRIMARY SCHOOL IN MULGOA RISE
at
1-23 Forestwood drive, Glenmore Park, NSW 2745, Australia
for
SINSW

Architect
NBR ARCHITECTURE.
Sydney
61 2 9922 2344
Any form of replication of this drawing in full or in part without the written permission of NBRSPARTNERS Pty Ltd constitutes an infringement of the copyright.
Nominated Architect:
Andrew Duffin NSW 5602
NBR & Partners Pty Ltd VIC 51197

nbrsarchitecture.com

Date 19/08/2021 6:20:54 PM
Scale 1:500 @ A1

Drawing Reference
20415-NBRS-DR-A-SSDA-0110

Revision
10

© 2021
ABN 16 002 247 565

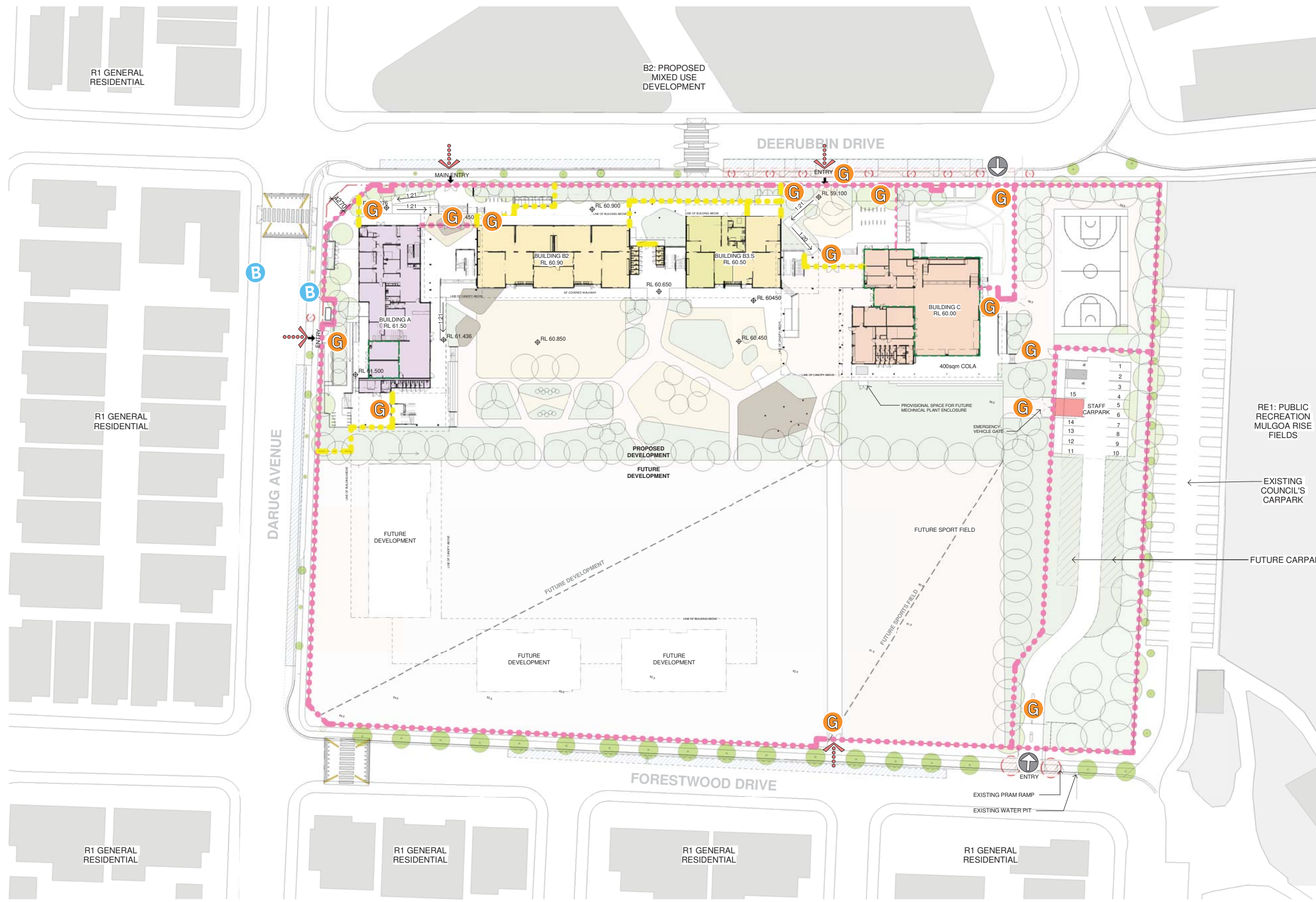

- PEDESTRIAN ACCESS
- VEHICULAR ACCESS
- PUBLIC TRANSPORT
- DROP OFF ZONES
- WASTE COLLECTION
- EMERGENCY
- 2100 H PERIMETER FENCE
- SECONDARY SECURE FENCE
- GATE
- DEMOLITION
- EXISTING TREES TO BE REMOVED

Issue No.	Date	Description	Chkd
1	12/04/2021	ISSUE FOR COORDINATION	
2	18/04/2021	SD ISSUE	
3	23/04/2021	ISSUE FOR COORDINATION	
4	04/05/2021	SSDA ISSUE	JL
5	06/08/2021	SSDA ISSUE	JL
6	11/08/2021	SSDA ISSUE	JL
7	17/08/2021	SSDA ISSUE	JL

SSDA ISSUE

RICHARD CROOKES CONSTRUCTIONS

TRAFFIC ENGINEER
PTC
KASIA BALSAM
02 9920 0800
kasia.balsam@ptccconsultants.co

TOWN PLANNER
RPS
ROB DWYER
0425 285 778
rob.dwyer@rpsgroup.com.au

MULTI SERVICES
NDY
RYAN HAHN
0407 236 908
r.hahn@ndy.com

QUANTITY SURVEYOR
MBM
AUTUMN LU
02 9270 1062
autumn.lu@mbmpi.com.au

CIVIL AND STRUCTURAL ENGINEERING
WOOLACOTTS
JUSTIN CHIRILLO
02 8203 1504
jchirillo@woolacotts.com.au

PROJECT MANAGER
COLLIERS
ANTHONY MAUGHAN-WRIGHT
0424 189 883
anthony.maughan-wright@colliers.com

Drawing Title
SITE ACCESS AND SECURITY PLAN

Project
NEW PRIMARY SCHOOL IN MULGOA RISE
at
1-23 Forestwood drive, Glenmore Park, NSW 2745, Australia
for
SINSW

Architect
NBRSPARTNERS ARCHITECTURE
Sydney
61 2 9922 2344
Any form of replication of this drawing in full or in part without the written permission of NBRSPARTNERS Pty Ltd constitutes an infringement of the copyright.
Nominated Architect:
Andrew Duffin NSW 5602
NBRSPARTNERS Pty Ltd VIC 51197

nbrsarchitecture.com
ABN 16 002 247 565

Date 17/08/2021 5:25:06 PM
Scale 1:500 @ A1

Drawing Reference 20415-NBRS-DR-A-SSDA-0113
Revision 7

0 5m 10m 15m 20m 25m 30m 35m 40m 1:500

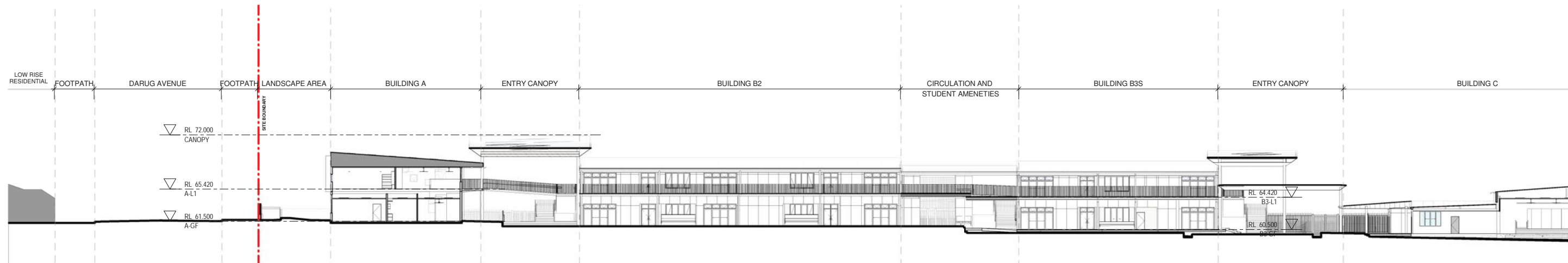

1 SITE SECTION 01 PART 1
1 : 250

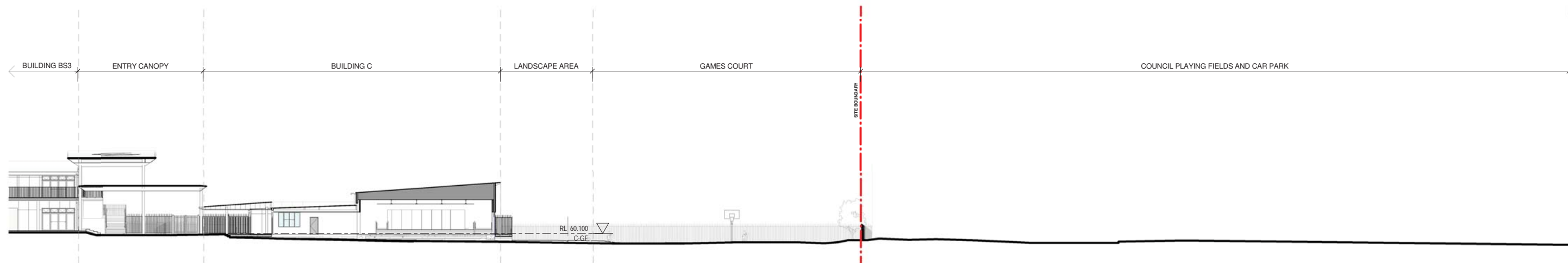

2 SITE SECTION 01 PART 2
1 : 250

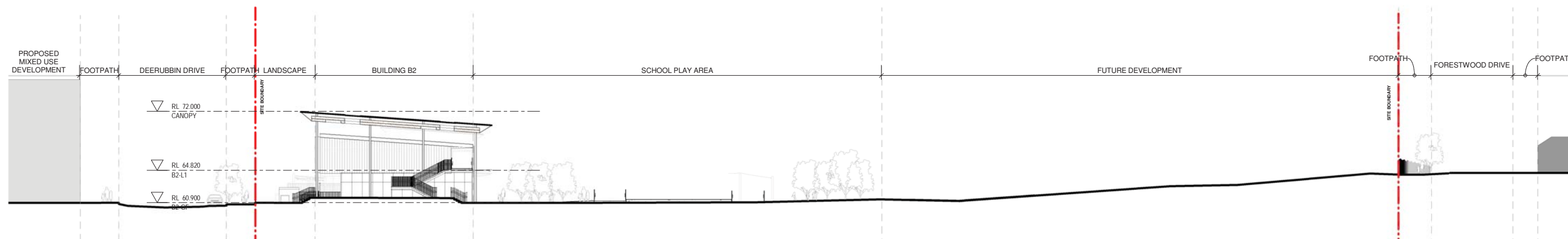

3 SITE SECTION 02
1 : 250

Issue No.	Date	Description	Chkd
1	12/04/2021	ISSUE FOR COORDINATION	
2	23/04/2021	ISSUE FOR COORDINATION	
3	04/05/2021	SSDA ISSUE	
4	06/08/2021	SSDA ISSUE	JL

SSDA ISSUE

RICHARD CROOKES CONSTRUCTIONS

TRAFFIC ENGINEER
PTC
KASIA BALSAM
02 8920 0800
kasia.balsam@ptccconsultants.co

TOWN PLANNER
RPS
SHALIN SMITH
0425 285 778
shalin.smith@rpsgroup.com.au

MULTI SERVICES
NDY
RYAN HAHN
0407 236 908
r.hahn@ndy.com

QUANTITY SURVEYOR
MBM
AUTUMN LU
02 9270 1062
autumn.lu@mbmpi.com.au

CIVIL AND STRUCTURAL ENGINEERING
WOOLACOTT'S
JUSTIN CIRILLO
02 8203 1504
jcirillo@woolacotts.com.au

PROJECT MANAGER
COLLIERS
ANTHONY MAUGHAN-WRIGHT
0424 189 883
anthony.maughan-wright@colliers.com

Drawing Title
SITE SECTIONS

Project
NEW PRIMARY SCHOOL IN MULGOA RISE
at
1-23 Forestwood drive, Glenmore Park, NSW 2745, Australia
for
SINSW

Architect
NBRSPARTNERS ARCHITECTURE.
Sydney
61 2 9922 2344
Any form of replication of this drawing in full or in part without the written permission of NBRSPARTNERS Pty Ltd constitutes an infringement of the copyright.
Nominated Architect:
Andrew Duffin NSW 5602
NBRSPARTNERS Pty Ltd VIC 51197

nbrsarchitecture.com
ABN 16 002 247 565

Date 6/08/2021 4:25:29 PM
Scale 1:250 @ A1

Drawing Reference
20415-NBRS-DR-A-SSDA-0115

Revision
4

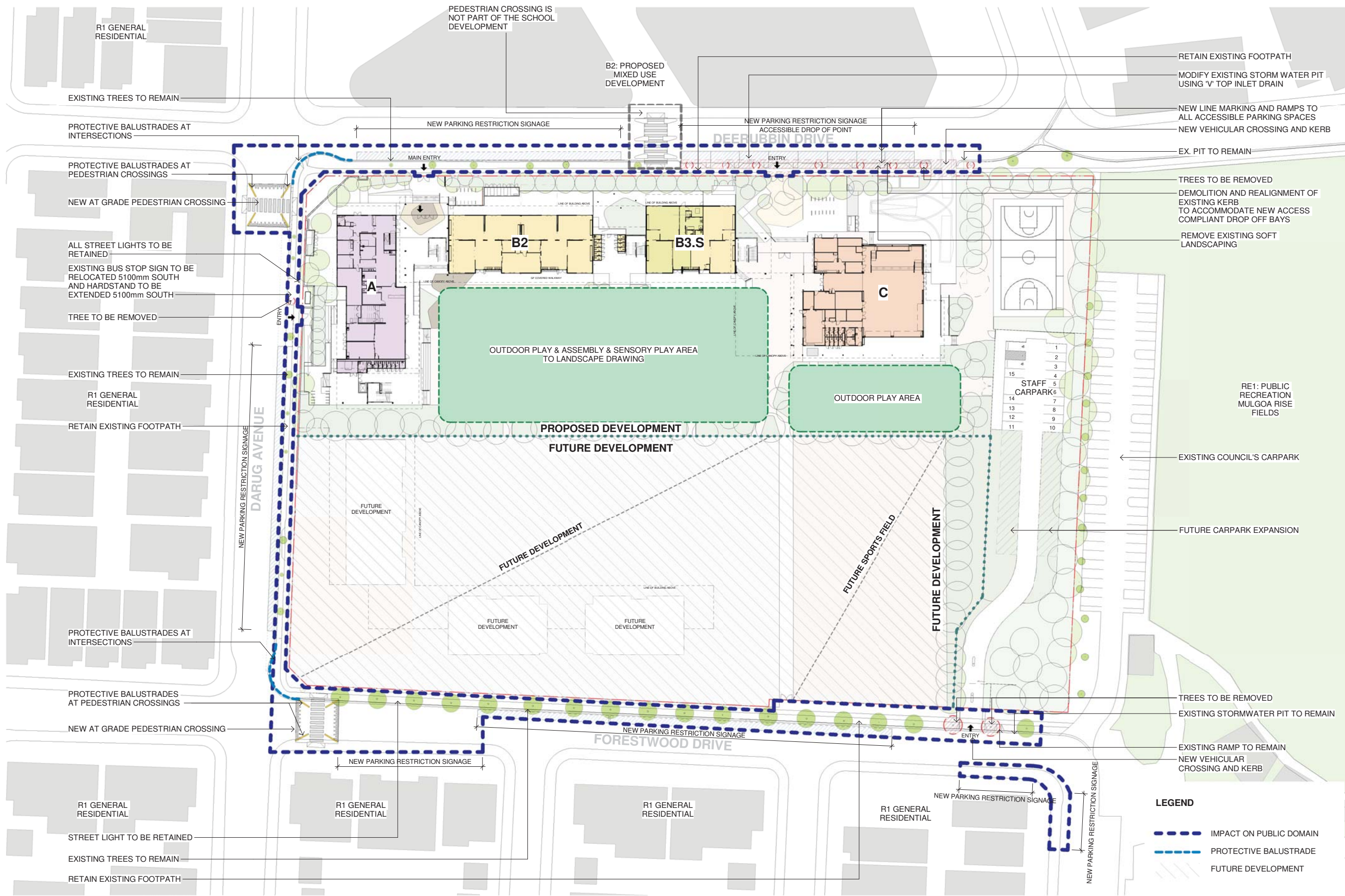

LEGEND

- IMPACT ON PUBLIC DOMAIN
- PROTECTIVE BALUSTRADE
- FUTURE DEVELOPMENT

Issue No.	Date	Description	Chkd
1	17/08/2021	SSDA ISSUE	JL

SSDA ISSUE

TRAFFIC ENGINEER
PTC
 KASIA BALSAM
 02 8920 0800
 kasia.balsam@ptccconsultants.co

TOWN PLANNER
RPS
 ROB DWYER
 0425 285 778
 rob.dwyer@rpsgroup.com.au

RICHARD CROOKES CONSTRUCTIONS

MULTI SERVICES
NDY
 RYAN HAHN
 0407 236 908
 r.hahn@ndy.com

CIVIL AND STRUCTURAL ENGINEERING
WOOLACOTTS
 JUSTIN CHIRILLO
 02 8203 1504
 jchirillo@woolacotts.com.au

PROJECT MANAGER
COLLIERS
 ANTHONY MAUGHAN-WRIGHT
 0424 189 883
 anthony.maughan-wright@colliers.com

Drawing Title
PUBLIC DOMAIN SCOPE OF WORKS

Project
NEW PRIMARY SCHOOL IN MULGOA RISE
 at
 1-23 Forestwood drive, Glenmore Park, NSW 2745, Australia
 for
SINSW

Architect
NBRSPARTNERS
 Sydney
 61 2 9922 2344
 Any form of replication of this drawing in full or in part without the written permission of NBRSPARTNERS Pty Ltd constitutes an infringement of the copyright.
 Nominated Architect:
 Andrew Duffin NSW 5602
 NBRSPARTNERS Pty Ltd VIC 51197

Date 19/08/2021 6:21:41 PM
 Scale 1 : 500 @ A1

Drawing Reference
20415-NBRS-DR-A-SSDA-0120

Revision
1

© 2021
 ABN 16 002 247 565

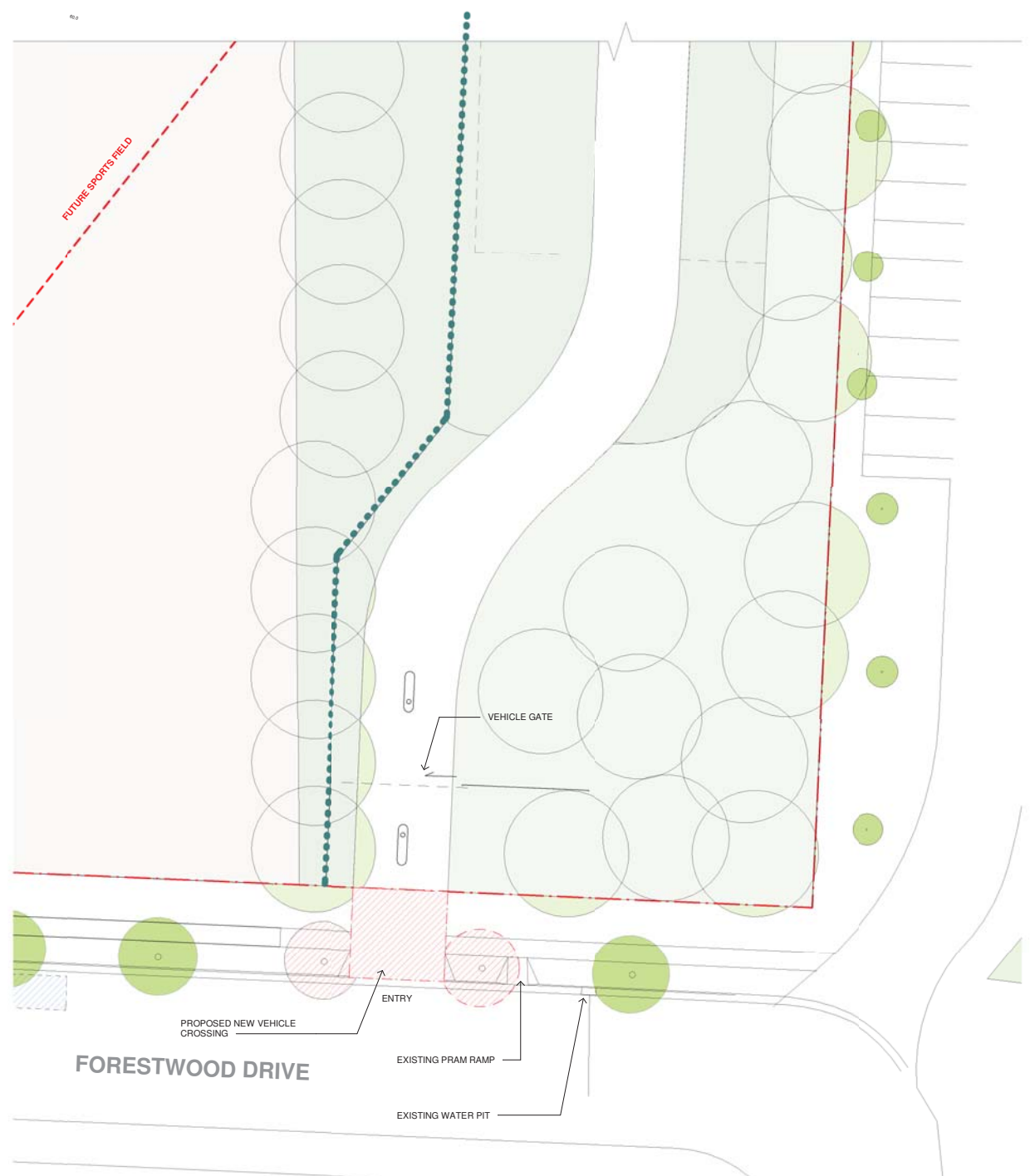

1 CAR PARK PLAN 01
1 : 200

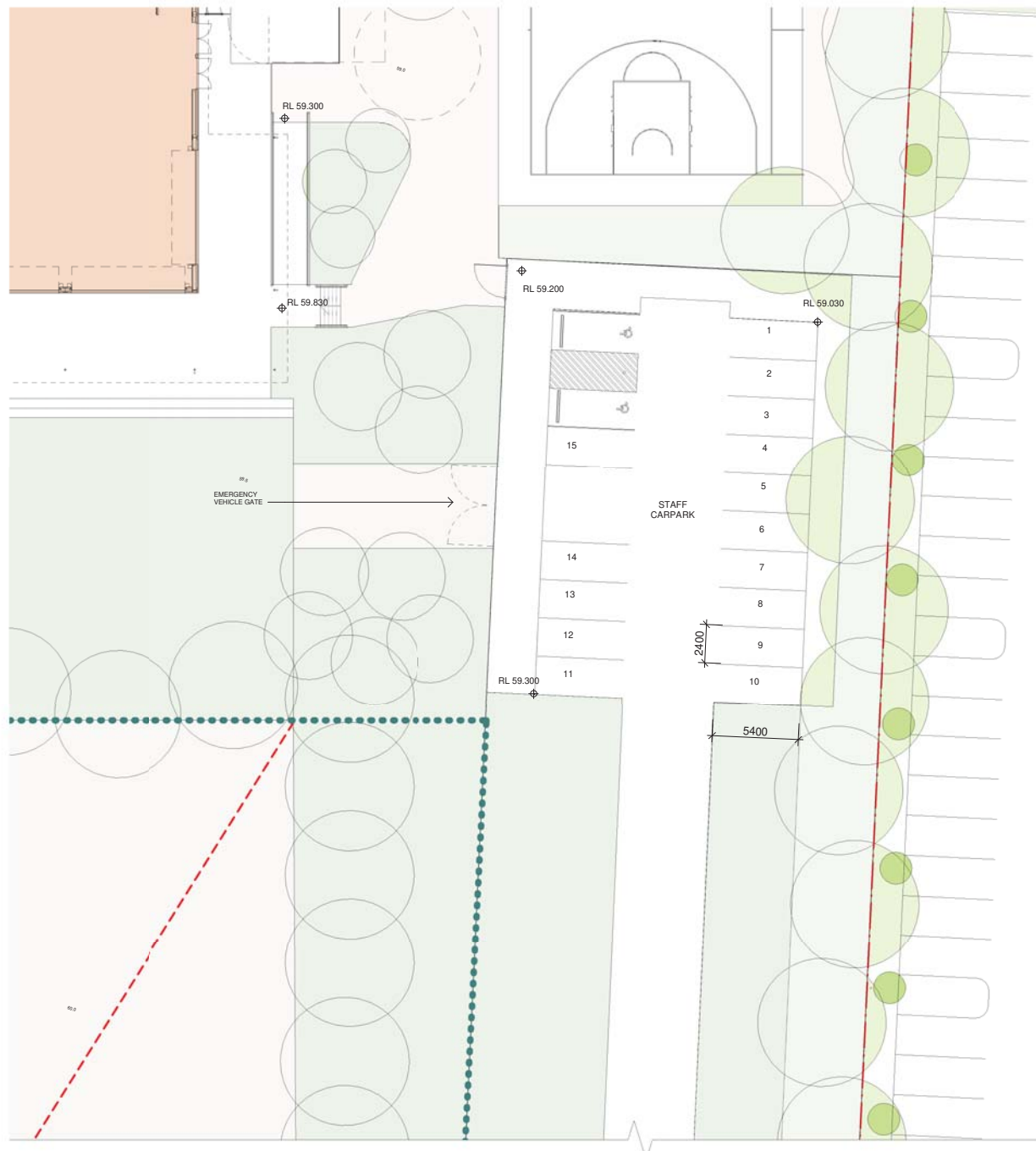

2 CARPARK PLAN 02
1 : 200

Issue No.	Date	Description	Chkd
1	23/04/2021	ISSUE FOR COORDINATION	
2	04/05/2021	SSDA ISSUE	
3	06/08/2021	SSDA ISSUE	JL

SSDA ISSUE

RICHARD CROOKES CONSTRUCTIONS

TRAFFIC ENGINEER
PTC
KASIA BALSAM
02 8920 0800
kasia.balsam@ptccconsultants.co

TOWN PLANNER
RPS
SHALIN SMITH
0425 285 778
shalin.smith@rpsgroup.com.au

MULTI SERVICES
NDY
RYAN HAHN
0407 236 908
r.hahn@ndy.com

CIVIL AND STRUCTURAL ENGINEERING
WOOLACOTT'S
JUSTIN CHIRILLO
02 8203 1504
jchirillo@woolacotts.com.au

QUANTITY SURVEYOR
MBM
AUTUMN LU
02 9270 1062
autumn.lu@mbmpi.com.au

PROJECT MANAGER
COLLIERS
ANTHONY MAUGHAN-WRIGHT
0424 189 883
anthony.maughan-wright@colliers.com

Drawing Title
CAR PARK PLAN

Project
NEW PRIMARY SCHOOL IN MULGOA RISE
at
1-23 Forestwood drive, Glenmore Park, NSW 2745, Australia
for
SINSW

Architect
NBRSPARTNERS ARCHITECTURE.
Sydney
61 2 9922 2344
Any form of replication of this drawing in full or in part without the written permission of NBRSPARTNERS Pty Ltd constitutes an infringement of the copyright.
Nominated Architect:
Andrew Duffin NSW 5602
NBRSPARTNERS Pty Ltd VIC 51197
nbsrarchitecture.com
ABN 16 002 247 565

Date 6/08/2021 4:25:43 PM
Scale 1:200 @ A1

Drawing Reference
20415-NBRS-DR-A-SSDA-0999

Revision
3

LEGEND

- DEMOLITION
- EXISTING TREES TO BE REMOVED
- DEMOLITION / REMOVAL
- EXISTING TREES
- EXTERNAL BALUSTRADE
- BLOCK A - ADMIN AND LIBRARY
- BLOCK B2 - HOME BASES LEARNING
- BLOCK B3-S - SUPPORT ED. HUB
- BLOCK B3-S - HOME BASES LEARNING
- BLOCK C - HALL
- BIKE RACKS
- DROP OFF ZONE
- PROTECTIVE BALUSTRADE
- LIGHT WEIGHT DECKING

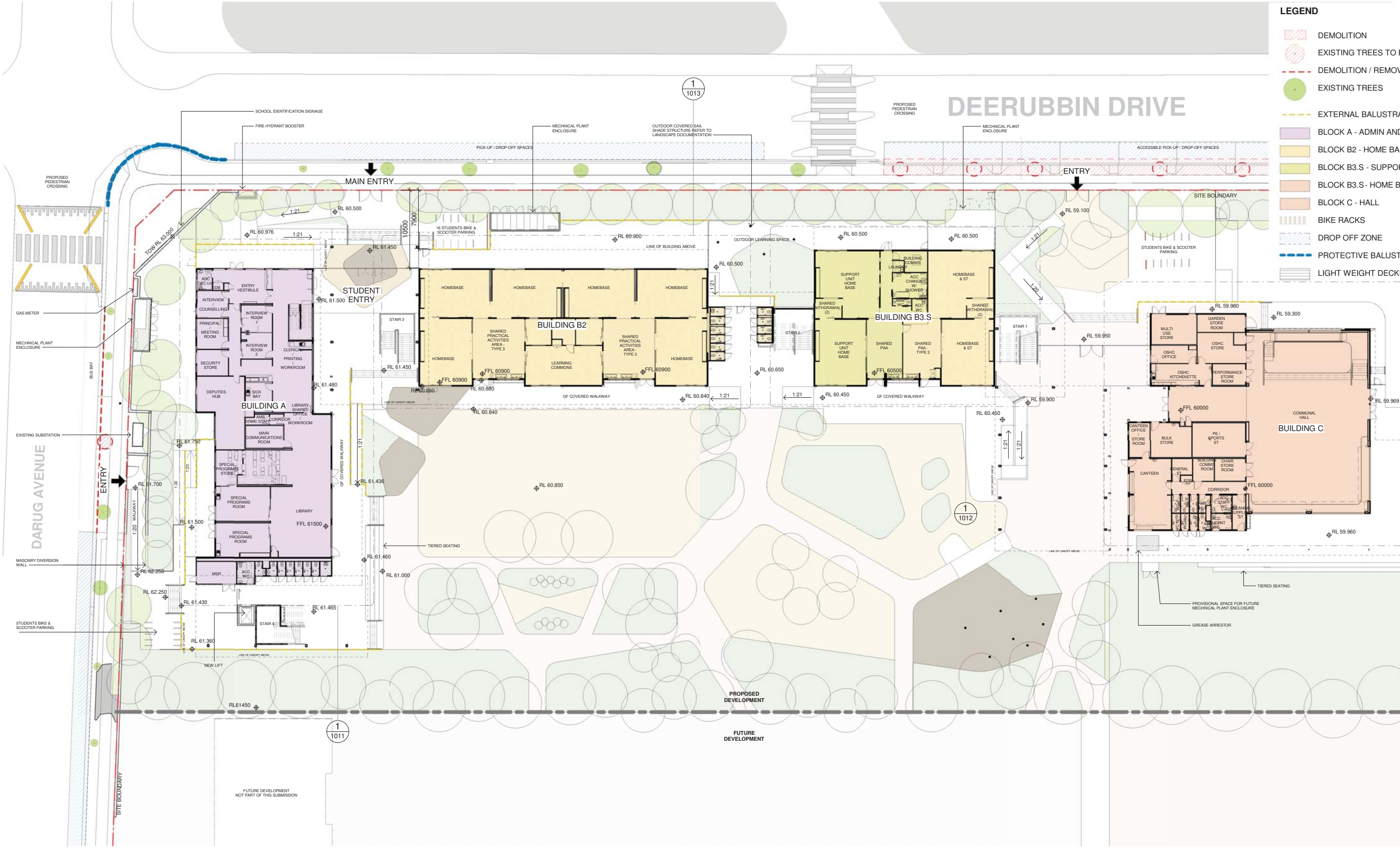

Issue No.	Date	Description	Chkd
1	12/04/2021	ISSUE FOR COORDINATION	
2	18/04/2021	SD ISSUE	
3	23/04/2021	ISSUE FOR COORDINATION	
4	04/05/2021	SSDA ISSUE	
5	19/07/2021	COORDINATION ISSUE	JL
6	28/07/2021	ISSUE FOR COORDINATION	
7	06/08/2021	SSDA ISSUE	JL
8	11/08/2021	SSDA ISSUE	JL
9	17/08/2021	SSDA ISSUE	JL

SSDA ISSUE

RICHARD CROOKES CONSTRUCTIONS

TRAFFIC ENGINEER
PTC
KASIA BALSAM
0427 236 908
kasia.balsam@ptccconsultants.co

TOWN PLANNER
RPS
ROB DWYER
0425 285 778
rob.dwyer@rpsgroup.com.au

MULTI SERVICES
NDY
RYAN HAHN
0407 236 908
r.hahn@ndy.com

CIVIL AND STRUCTURAL ENGINEERING
WOOLACOTTS
JUSTIN CHIRILLO
02 8203 1504
jchirillo@woolacotts.com.au

QUANTITY SURVEYOR
MBM
AUTUMN LU
02 9270 1062
autumn.lu@mbmpi.com.au

PROJECT MANAGER
COLLIERS
ANTHONY MAUGHAN-WRIGHT
0424 189 883
anthony.maughan-wright@colliers.com

Drawing Title
OVERALL GROUND FLOOR PLAN

Project
NEW PRIMARY SCHOOL IN MULGOA RISE
at
1-23 Forestwood drive, Glenmore Park, NSW 2745, Australia
for
SINSW

Architect
NBRSPARTNERS ARCHITECTURE.
Sydney
61 2 9922 2344
Any form of replication of this drawing in full or in part without the written permission of NBRSPARTNERS Pty Ltd constitutes an infringement of the copyright.
Nominated Architect:
Andrew Duffin NSW 5602
NBRSPARTNERS Pty Ltd VIC 51197

nbrsarchitecture.com

Date 17/08/2021 5:25:32 PM
Scale 1:250 @ A1

Drawing Reference
20415-NBRSPARTNERS-DR-A-SSDA-1000

Revision
9

© 2021
ABN 16 002 247 565

LEGEND

- BLOCK A - ADMIN AND LIBRARY
- BLOCK B2 - HOME BASES LEARNING
- BLOCK B3.S - SPECIALIST LEAR. AREA
- BLOCK B3.S - HOME BASES LEARNING
- BLOCK C - HALL
- EXTERNAL BALUSTRADE



Issue No.	Date	Description	Chkd
1	12/04/2021	ISSUE FOR COORDINATION	
2	23/04/2021	ISSUE FOR COORDINATION	
3	04/05/2021	SSDA ISSUE	
4	05/05/2021	SD DESIGN CHANGE	
5	19/07/2021	COORDINATION ISSUE	JL
6	28/07/2021	ISSUE FOR COORDINATION	
7	04/08/2021	ISSUE FOR COORDINATION	
8	06/09/2021	SSDA ISSUE	JL
9	11/08/2021	SSDA ISSUE	JL

SSDA ISSUE

RICHARD CROOKES CONSTRUCTIONS

TOWN PLANNER
RPS
ROB DWYER
0425 285 778
rob.dwyer@rpsgroup.com.au

TRAFFIC ENGINEER
PTC
KASIA BALSAM
02 8920 0800
kasia.balsam@ptccconsultants.co

MULTI SERVICES
NDY
RYAN HAHN
0407 236 908
r.hahn@ndy.com

CIVIL AND STRUCTURAL ENGINEERING
WOOLACOTTS
JUSTIN CHIRILLO
02 8203 1504
jchirillo@woolacotts.com.au

QUANTITY SURVEYOR
MBM
AUTUMN LU
02 9270 1062
autumn.lu@mbmpi.com.au

PROJECT MANAGER
COLLIERS
ANTHONY MAUGHAN-WRIGHT
0424 189 883
anthony.maughan-wright@colliers.com

Drawing Title
OVERALL L1 PLAN

Project
NEW PRIMARY SCHOOL IN MULGOA RISE
at
1-23 Forestwood drive, Glenmore Park, NSW 2745, Australia
for
SINSW

Architect
NBRSPARTNERS ARCHITECTURE
Sydney
61 2 9922 2344
Any form of replication of this drawing in full or in part without the written permission of NBRSPARTNERS Pty Ltd constitutes an infringement of the copyright.
Nominated Architect:
Andrew Duffin NSW 5602
NBRSPARTNERS Pty Ltd VIC 51197

nbrsarchitecture.com
© 2021
ABN 16 002 247 565

Date 19/08/2021 6:21:59 PM
Scale 1:250 @ A1

Drawing Reference
20415-NBRS-DR-A-SSDA-1001

Revision
9

- NOTE:**
- Contractor is responsible for the design, documentation and construction of roof access, roof mounted walkways and fall prevention anchors. The design and documentation of roof access and fall prevention to be carried out in the consultation with the architect.
 - Contractor to allow for a minimum of 1 (one) roof access hatch & permanent ladder from inside an enclosed room.



Issue No.	Date	Description	Chkd
1	12/04/2021	ISSUE FOR COORDINATION	
2	23/04/2021	ISSUE FOR COORDINATION	
3	04/05/2021	SSDA ISSUE	
4	21/07/2021	ISSUE FOR COORDINATION	
5	28/07/2021	ISSUE FOR COORDINATION	
6	06/08/2021	SSDA ISSUE	
7	11/08/2021	SSDA ISSUE	

SSDA ISSUE

RICHARD CROOKES CONSTRUCTIONS

JL
JL

TRAFFIC ENGINEER
PTC
KASIA BALSAM
02 8920 0800
kasia.balsam@ptccconsultants.co

TOWN PLANNER
RPS
SHALIN SMITH
0425 285 778
shalin.smith@rpsgroup.com.au

MULTI SERVICES
NDY
RYAN HAHN
0407 236 908
r.hahn@ndy.com

QUANTITY SURVEYOR
MBM
AUTUMN LU
02 9270 1062
autumn.lu@mbmpi.com.au

CIVIL AND STRUCTURAL ENGINEERING
WOOLACOTTS
JUSTIN CHIRILLO
02 8203 1504
jchirillo@woolacotts.com.au

PROJECT MANAGER
COLLIERS
ANTHONY MAUGHAN-WRIGHT
0424 189 883
anthony.maughan-wright@colliers.com

Drawing Title
OVERALL ROOF PLAN

PRELIMINARY

Project
NEW PRIMARY SCHOOL IN MULGOA
RISE
at
1-23 Forestwood drive, Glenmore Park, NSW 2745, Australia
for
SINSW

Architect
NBRSPARTNERS
Sydney
61 2 9922 2344
Any form of replication of this drawing in full or in part without the written permission of NBRSPARTNERS Pty Ltd constitutes an infringement of the copyright.
Nominated Architect:
Andrew Duffin NSW 5602
NBRSPARTNERS Pty Ltd VIC 51197

nbrsarchitecture.com

© 2021
ABN 16 002 247 565

Date 11/08/2021 1:14:10 PM
Scale 1:250 @ A1

Drawing Reference
20415-NBRS-DR-A-SSDA-1002

Revision
7

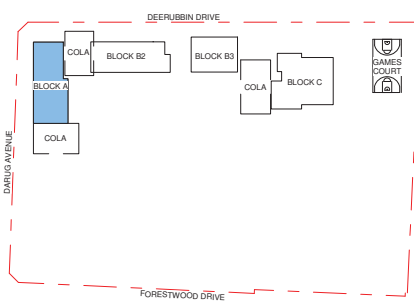
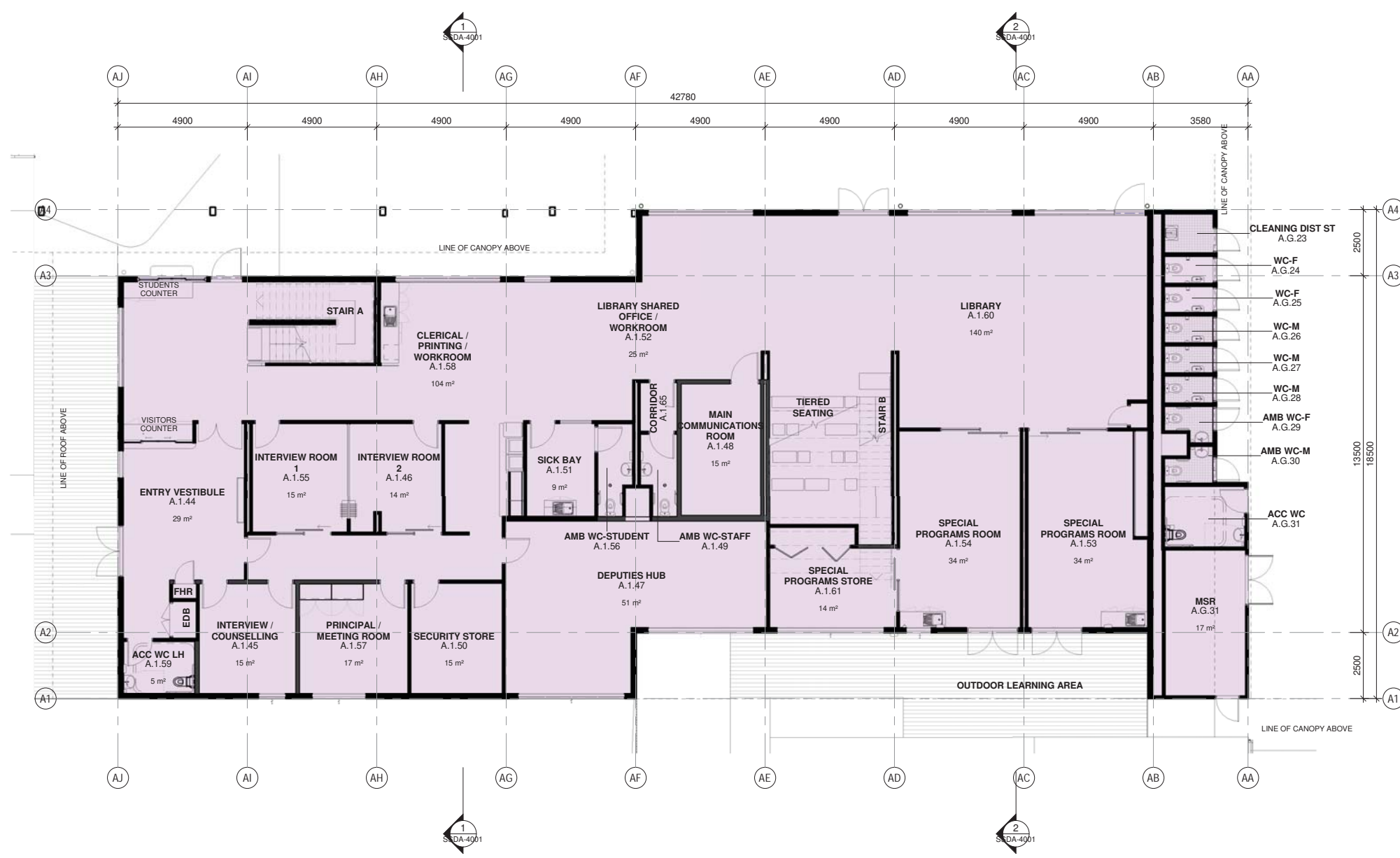

SITE KEY PLAN
N.T.S.

Issue No.	Date	Description	Chkd
1	12/04/2021	ISSUE FOR COORDINATION	
2	23/04/2021	ISSUE FOR COORDINATION	
3	04/05/2021	SSDA ISSUE	
4	06/08/2021	SSDA ISSUE	JL

PHASE 3 - SCHEMATIC DESIGN

RICHARD CROOKES CONSTRUCTIONS

TRAFFIC ENGINEER
PTC
KASIA BALSAM
02 8920 0800
kasia.balsam@ptccconsultants.com

TOWN PLANNER
RPS
SHALIN SMITH
0425 285 778
shalin.smith@rpsgroup.com.au

MULTI SERVICES
NDY
RYAN HAHN
0407 236 908
r.hahn@ndy.com

CIVIL AND STRUCTURAL ENGINEERING
WOOLACOTTS
JUSTIN CHIRILLO
02 8203 1504
jchirillo@woolacotts.com.au

QUANTITY SURVEYOR
MBM
AUTUMN LU
02 9270 1062
autumn.lu@mbmpi.com.au

PROJECT MANAGER
COLLIERS
ANTHONY MAUGHAN-WRIGHT
0424 189 883
anthony.maughan-wright@colliers.com

Drawing Title
BLOCK A - GF PLAN

Project
NEW PRIMARY SCHOOL IN MULGOA RISE
at
1-23 Forestwood drive, Glenmore Park, NSW 2745, Australia
for
SINSW

Architect
NBRSPARTNERS
Sydney
61 2 9922 2344
Any form of replication of this drawing in full or in part without the written permission of NBRSPARTNERS Pty Ltd constitutes an infringement of the copyright.
Nominated Architect:
Andrew Duffin NSW 5602
NBRSPARTNERS Pty Ltd VIC 51197
nbrsarchitecture.com
© 2021
ABN 16 002 247 565

Date 6/08/2021 4:26:30 PM
Scale 1:100 @ A1

Drawing Reference
20415-NBRS-DR-A-SSDA-1011

Revision
4



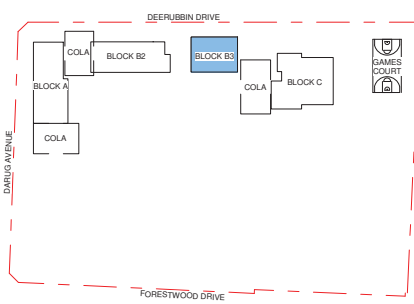
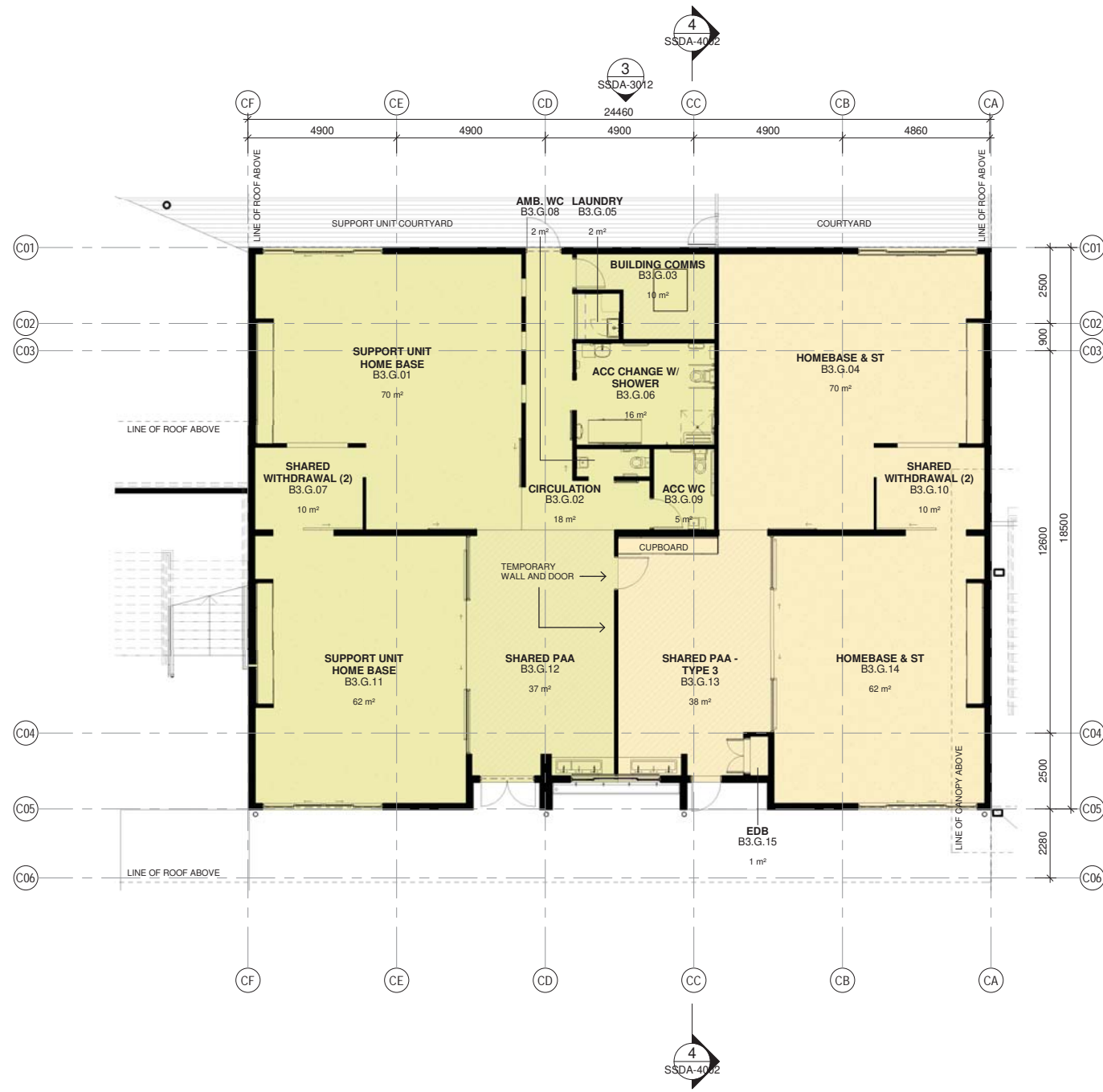

SITE KEY PLAN
N.T.S.

Issue No.	Date	Description	Chkd.
1	12/04/2021	ISSUE FOR COORDINATION	
2	23/04/2021	ISSUE FOR COORDINATION	
3	04/05/2021	SSDA ISSUE	
4	28/07/2021	ISSUE FOR COORDINATION	
5	06/08/2021	SSDA ISSUE	JL

SSDA ISSUE



TRAFFIC ENGINEER
PTC
KASIA BALSAM
02 8920 0800
kasia.balsam@ptccconsultants.co

TOWN PLANNER
RPS
SHALIN SMITH
0425 285 778
shalin.smith@rpsgroup.com.au

MULTI SERVICES
NDY
RYAN HAHN
0407 236 908
r.hahn@ndy.com

CIVIL AND STRUCTURAL ENGINEERING
WOOLACOTTS
JUSTIN CHIRILLO
02 8203 1504
jchirillo@woolacotts.com.au

QUANTITY SURVEYOR
MBM
AUTUMN LU
02 9270 1062
autumn.lu@mbmpi.com.au

PROJECT MANAGER
COLLIERS
ANTHONY MAUGHAN-WRIGHT
0424 189 883
anthony.maughan-wright@colliers.com

Drawing Title
BLOCK B3 - GF PLAN

Project
NEW PRIMARY SCHOOL IN MULGOA RISE
at
1-23 Forestwood drive, Glenmore Park, NSW 2745, Australia
for
SINSW

Architect
NBRSPARTNERS
Sydney
61 2 9922 2344
Any form of replication of this drawing in full or in part without the written permission of NBRSPARTNERS Pty Ltd constitutes an infringement of the copyright.
Nominated Architect:
Andrew Duffin NSW 5602
NBRSPARTNERS Pty Ltd VIC 51197

nbrsarchitecture.com
© 2021
ABN 16 002 247 565

Date 6/08/2021 4:26:40 PM
Scale 1:100 @ A1

Drawing Reference
20415-NBRS-DR-A-SSDA-1012
Revision
5



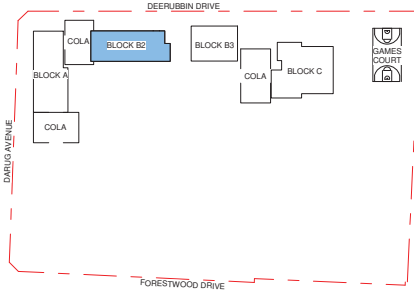
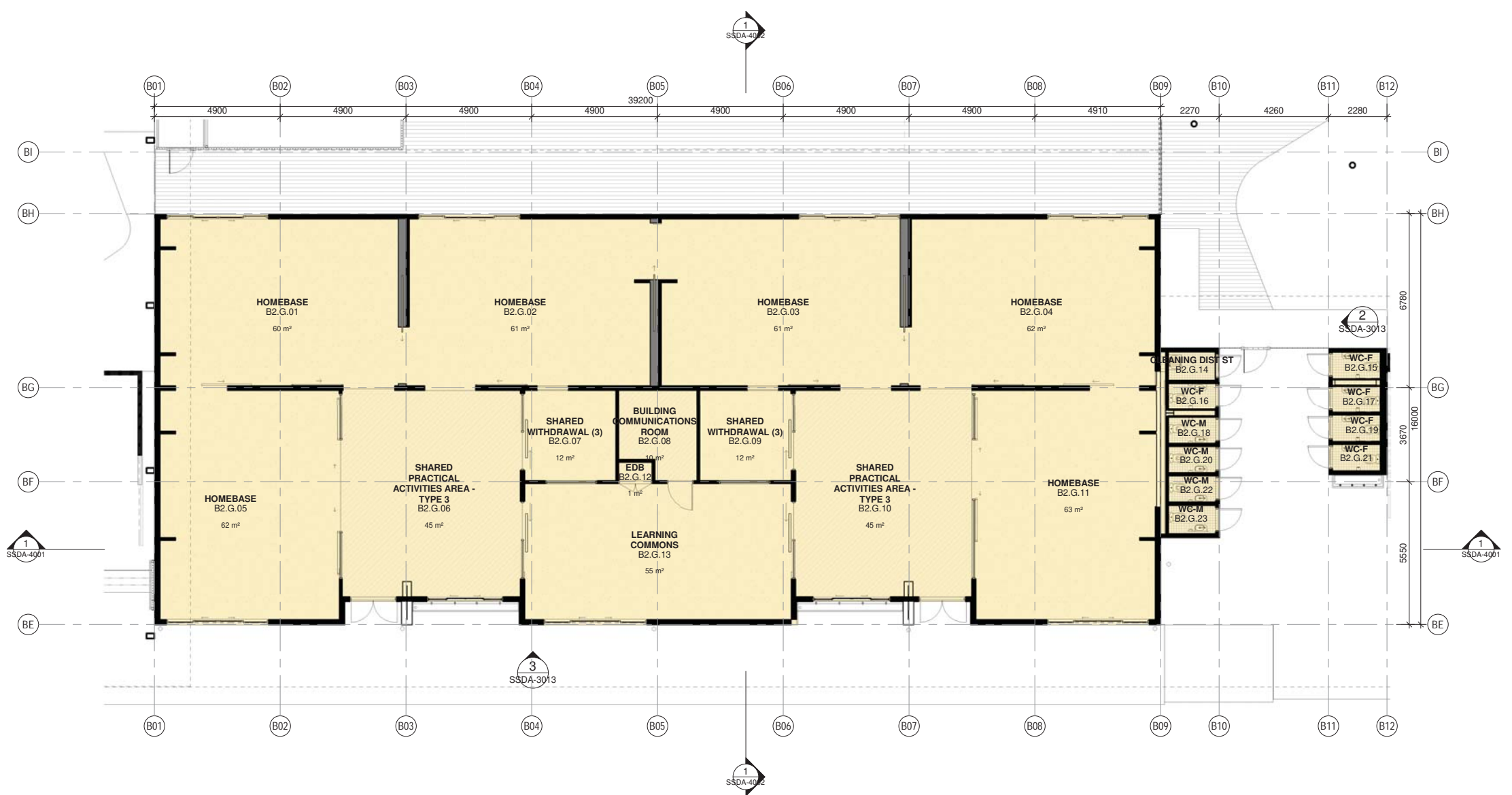

SITE KEY PLAN
N.T.S.

Issue No.	Date	Description	Chkd.
1	12/04/2021	ISSUE FOR COORDINATION	
2	23/04/2021	ISSUE FOR COORDINATION	
3	04/05/2021	SSDA ISSUE	
4	06/08/2021	SSDA ISSUE	JL

SSDA ISSUE

RICHARD CROOKES CONSTRUCTIONS

TOWN PLANNER
RPS
SHALIN SMITH
0425 285 778
shalin.smith@rpsgroup.com.au

TRAFFIC ENGINEER
PTC
KASIA BALSAM
02 8920 0800
kasia.balsam@ptccconsultants.com

MULTI SERVICES
NDY
RYAN HAHN
0407 236 908
r.hahn@ndy.com

CIVIL AND STRUCTURAL ENGINEERING
WOOLACOTTS
JUSTIN CHIRILLO
02 8203 1504
jchirillo@woolacotts.com.au

QUANTITY SURVEYOR
MBM
AUTUMN LU
02 9270 1062
autumn.lu@mbmpi.com.au

PROJECT MANAGER
COLLIERS
ANTHONY MAUGHAN-WRIGHT
0424 189 883
anthony.maughan-wright@colliers.com

Drawing Title
BLOCK B2 - GF PLAN

Project
NEW PRIMARY SCHOOL IN MULGOA RISE
at
1-23 Forestwood drive, Glenmore Park, NSW 2745, Australia
for
SINSW

Architect
NBRSPARTNERS ARCHITECTURE.
Sydney
61 2 9922 2344
Any form of replication of this drawing in full or in part without the written permission of NBRSPARTNERS Pty Ltd constitutes an infringement of the copyright.
Nominated Architect:
Andrew Duffin NSW 5602
NBRSPARTNERS Pty Ltd VIC 51197

nbrsarchitecture.com
ABN 16 002 247 565

Date 6/08/2021 4:26:53 PM
Scale 1:100 @ A1

Drawing Reference
20415-NBRS-DR-A-SSDA-1013

Revision
4

© 2021
ABN 16 002 247 565

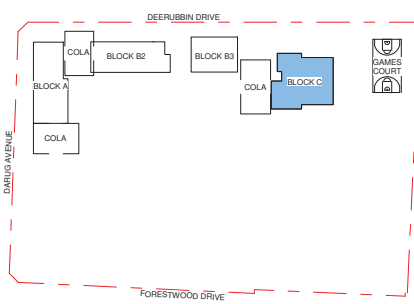
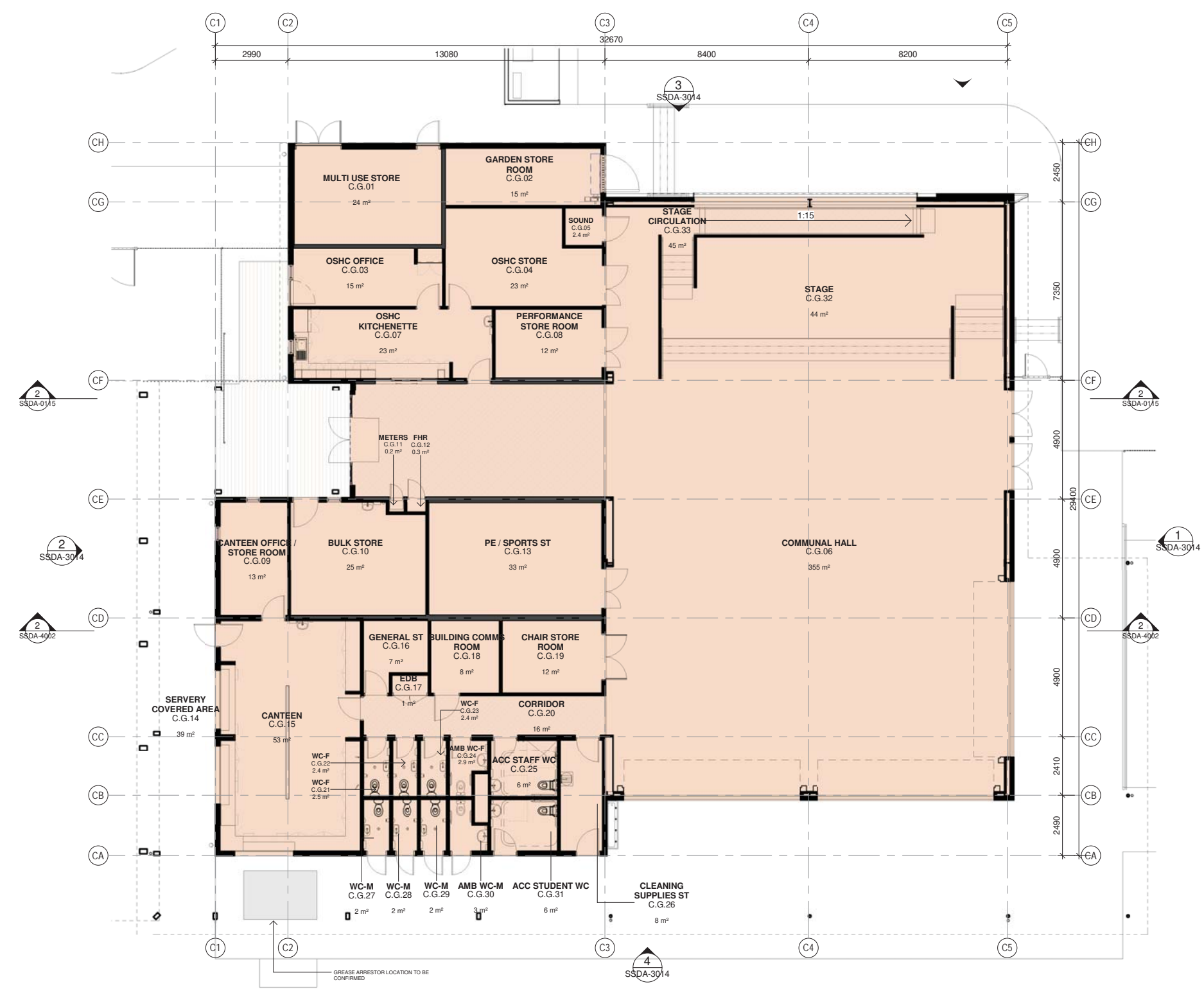

SITE KEY PLAN
N.T.S.

Issue No.	Date	Description	Chkd
1	12/04/2021	ISSUE FOR COORDINATION	
2	23/04/2021	ISSUE FOR COORDINATION	
3	04/05/2021	SSDA ISSUE	
4	06/08/2021	SSDA ISSUE	JL

SSDA ISSUE

RICHARD CROOKES CONSTRUCTIONS

TRAFFIC ENGINEER
PTC
KASIA BALSAM
02 8920 0800
kasia.balsam@ptccconsultants.com

TOWN PLANNER
RPS
SHALIN SMITH
0425 285 778
shalin.smith@rpsgroup.com.au

MULTI SERVICES
NDY
RYAN HAHN
0407 236 908
r.hahn@ndy.com

QUANTITY SURVEYOR
MBM
AUTUMN LU
02 9270 1062
autumn.lu@mbmpi.com.au

CIVIL AND STRUCTURAL ENGINEERING
WOOLACOTTS
JUSTIN CHIRILLO
02 8203 1504
jchirillo@woolacotts.com.au

PROJECT MANAGER
COLLIERS
ANTHONY MAUGHAN-WRIGHT
0424 189 883
anthony.maughan-wright@colliers.com

Drawing Title
BLOCK C - GF PLAN

Project
NEW PRIMARY SCHOOL IN MULGOA RISE
at
1-23 Forestwood drive, Glenmore Park, NSW 2745, Australia
for
SINSW

Architect
NBRSPARTNERS ARCHITECTURE
Sydney
61 2 9922 2344
Any form of replication of this drawing in full or in part without the written permission of NBRSPARTNERS Pty Ltd constitutes an infringement of the copyright.
Nominated Architect:
Andrew Duffin NSW 5602
NBRSPARTNERS Pty Ltd VIC 51197

nbrsarchitecture.com
ABN 16 002 247 565

Date 6/08/2021 4:27:06 PM
Scale 1:100 @ A1

Drawing Reference
20415-NBRS-DR-A-SSDA-1014

Revision
4

© 2021
ABN 16 002 247 565

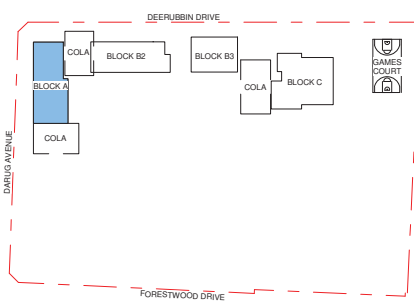
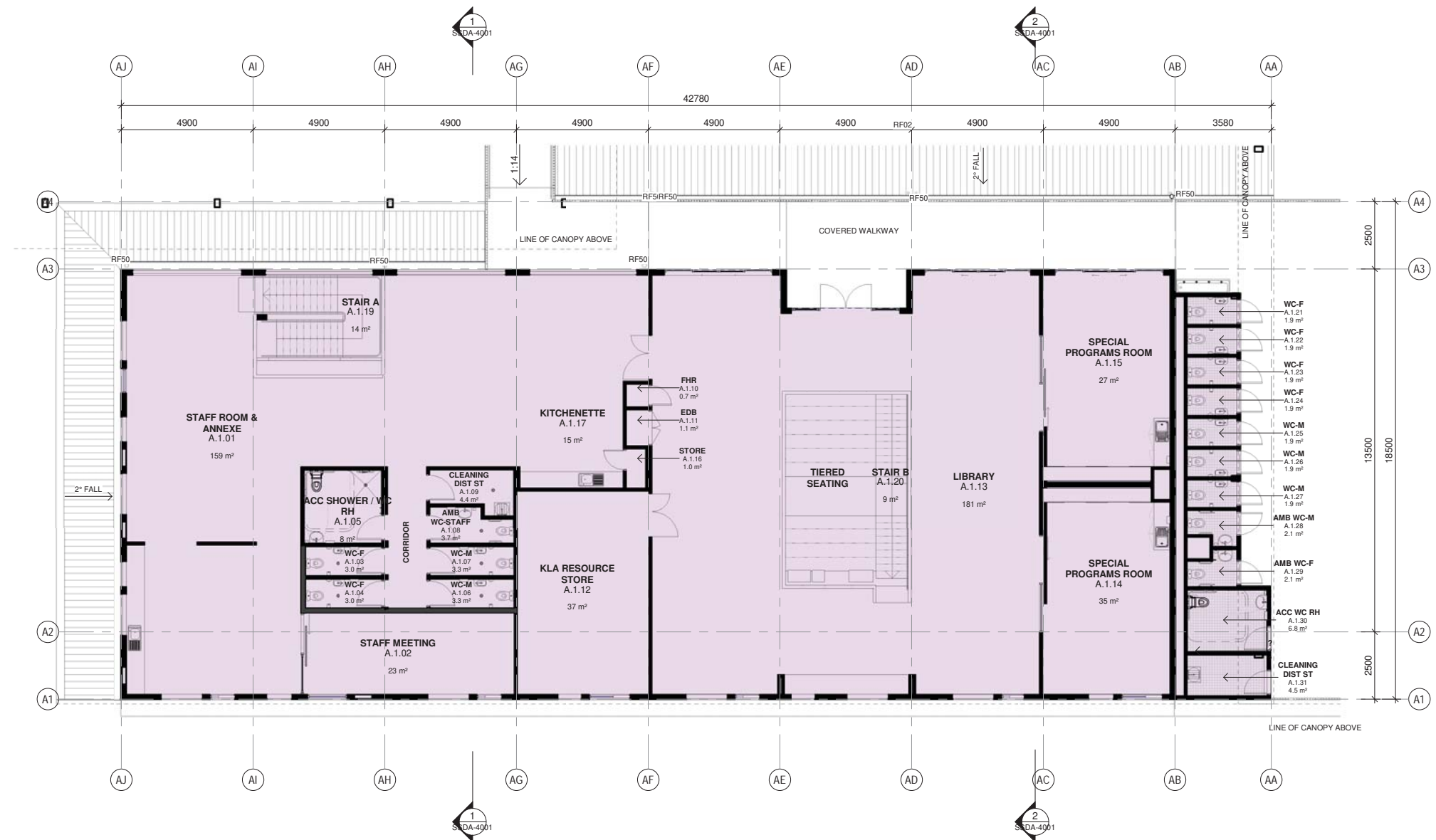

SITE KEY PLAN
N.T.S.

Issue No.	Date	Description	Chkd
1	12/04/2021	ISSUE FOR COORDINATION	
2	23/04/2021	ISSUE FOR COORDINATION	
3	04/05/2021	SSDA ISSUE	
4	06/08/2021	SSDA ISSUE	JL

PHASE 3 - SCHEMATIC DESIGN

RICHARD CROOKES CONSTRUCTIONS

TRAFFIC ENGINEER
PTC
KASIA BALSAM
02 8920 0800
kasia.balsam@ptccconsultants.com

TOWN PLANNER
RPS
SHALIN SMITH
0425 285 778
shalin.smith@rpsgroup.com.au

MULTI SERVICES
NDY
RYAN HAHN
0407 236 908
r.hahn@ndy.com

CIVIL AND STRUCTURAL ENGINEERING
WOOLACOTTS
JUSTIN CHIRILLO
02 8203 1504
jchirillo@woolacotts.com.au

QUANTITY SURVEYOR
MBM
AUTUMN LU
02 9270 1062
autumn.lu@mbmpi.com.au

PROJECT MANAGER
COLLIERS
ANTHONY MAUGHAN-WRIGHT
0424 189 883
anthony.maughan-wright@colliers.com

Drawing Title
BLOCK A - LEVEL 1 PLAN

Project
NEW PRIMARY SCHOOL IN MULGOA RISE
at
1-23 Forestwood drive, Glenmore Park, NSW 2745, Australia
for
SINSW

Architect
NBRSPARTNERS
Sydney
61 2 9922 2344
Any form of replication of this drawing in full or in part without the written permission of NBRSPARTNERS Pty Ltd constitutes an infringement of the copyright.
Nominated Architect:
Andrew Duffin NSW 5602
NBRSPARTNERS Pty Ltd VIC 51197

nbrsarchitecture.com
ABN 16 002 247 565

Date 6/08/2021 4:27:18 PM
Scale 1:100 @ A1

Drawing Reference
20415-NBRS-DR-A-SSDA-1021

Revision
4

© 2021
ABN 16 002 247 565

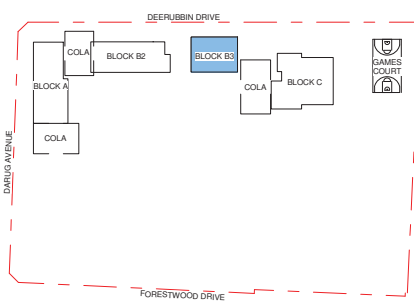

SITE KEY PLAN
N.T.S.

Issue No.	Date	Description	Chkd.
1	12/04/2021	ISSUE FOR COORDINATION	
2	23/04/2021	ISSUE FOR COORDINATION	
3	04/05/2021	SSDA ISSUE	
4	06/08/2021	SSDA ISSUE	JL
5	17/08/2021	SSDA ISSUE	JL

SSDA ISSUE

RICHARD CROOKES CONSTRUCTIONS

TRAFFIC ENGINEER
PTC
KASIA BALSAM
02 8920 0800
kasia.balsam@ptccconsultants.co

TOWN PLANNER
RPS
ROB DWYER
0425 285 778
rob.dwyer@rpsgroup.com.au

MULTI SERVICES
NDY
RYAN HAHN
0407 236 908
r.hahn@ndy.com

QUANTITY SURVEYOR
MBM
AUTUMN LU
02 9270 1062
autumn.lu@mbmpi.com.au

CIVIL AND STRUCTURAL ENGINEERING
WOOLACOTTS
JUSTIN CHIRILLO
02 8203 1504
jchirillo@woolacotts.com.au

PROJECT MANAGER
COLLIERS
ANTHONY MAUGHAN-WRIGHT
0424 189 883
anthony.maughan-wright@colliers.com

Drawing Title
BLOCK B3 - LEVEL 1 PLAN

Project
NEW PRIMARY SCHOOL IN MULGOA RISE
at
1-23 Forestwood drive, Glenmore Park, NSW 2745, Australia
for
SINSW

Architect
NBRSPARTNERS ARCHITECTURE.
Sydney
61 2 9922 2344
Any form of replication of this drawing in full or in part without the written permission of NBRSPARTNERS Pty Ltd constitutes an infringement of the copyright.
Nominated Architect:
Andrew Duffin NSW 5602
NBRSPARTNERS Pty Ltd VIC 51197

nbrsarchitecture.com

© 2021
ABN 16 002 247 565

Date 17/08/2021 5:25:49 PM
Scale 1:100 @ A1

Drawing Reference
20415-NBRS-DR-A-SSDA-1022

Revision
5

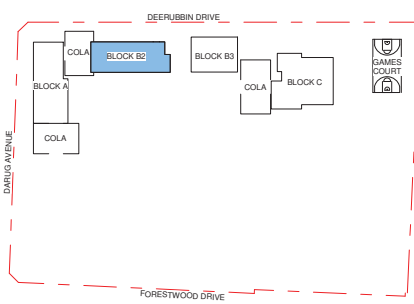

SITE KEY PLAN
N.T.S.

Issue No.	Date	Description	Chkd
1	12/04/2021	ISSUE FOR COORDINATION	
2	23/04/2021	ISSUE FOR COORDINATION	
3	04/05/2021	SSDA ISSUE	
4	06/08/2021	SSDA ISSUE	JL

SSDA ISSUE

RICHARD CROOKES CONSTRUCTIONS

TOWN PLANNER
RPS
SHALIN SMITH
0425 285 778
shalin.smith@rpsgroup.com.au

TRAFFIC ENGINEER
PTC
KASIA BALSAM
0407 236 908
kasia.balsam@ptccconsultants.co

MULTI SERVICES
NDY
RYAN HAHN
0407 236 908
r.hahn@ndy.com

CIVIL AND STRUCTURAL ENGINEERING
WOOLACOTTS
JUSTIN CHIRILLO
02 8203 1504
jchirillo@woolacotts.com.au

QUANTITY SURVEYOR
MBM
AUTUMN LU
02 9270 1062
autumn.lu@mbmpi.com.au

PROJECT MANAGER
COLLIERS
ANTHONY MAUGHAN-WRIGHT
0424 189 883
anthony.maughan-wright@colliers.com

Drawing Title
BLOCK B2 - LEVEL 1 PLAN

Project
NEW PRIMARY SCHOOL IN MULGOA RISE
at
1-23 Forestwood drive, Glenmore Park, NSW 2745, Australia
for
SINSW

Architect
NBRSPARTNERS
Sydney
61 2 9922 2344
Any form of replication of this drawing in full or in part without the written permission of NBRSPARTNERS Pty Ltd constitutes an infringement of the copyright.
Nominated Architect:
Andrew Duffin NSW 5602
NBRSPARTNERS Pty Ltd VIC 51197
nbrsarchitecture.com
© 2021
ABN 16 002 247 565

Date 6/08/2021 4:27:41 PM
Scale 1 : 100 @ A1

Drawing Reference
20415-NBRSPARTNERS-DR-A-SSDA-1023

Revision
4

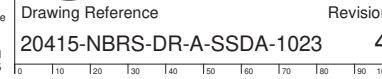

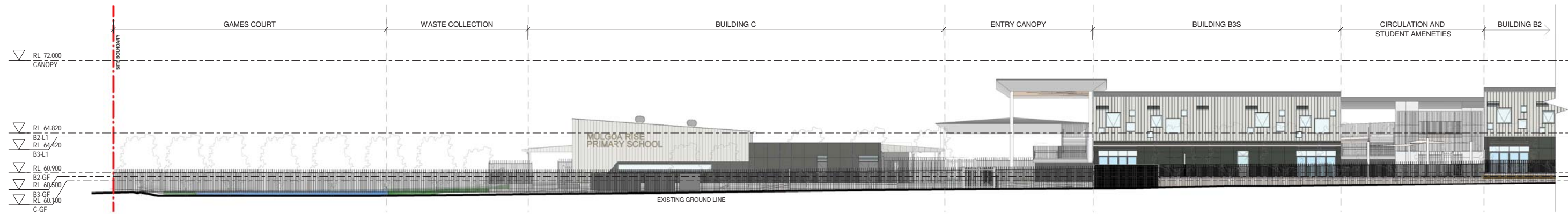

1 DEERUBBIN DRIVE ELEVATION - PART 1
1 : 200



2 DEERUBBIN DRIVE ELEVATION - PART 2
1 : 200

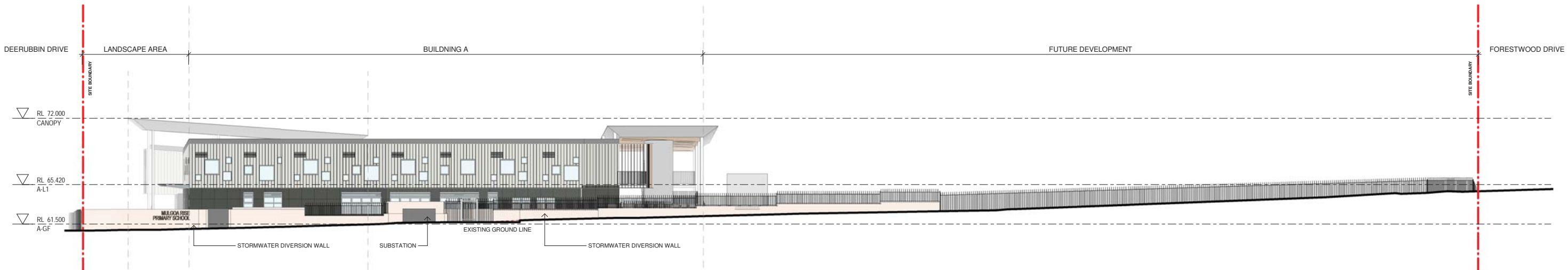

3 DARUG AVENUE STREET ELEVATION
1 : 200

Issue No.	Date	Description	Chkd
1	23/04/2021	ISSUE FOR COORDINATION	
2	04/05/2021	SSDA ISSUE	
3	23/07/2021	COORDINATION ISSUE	JL
4	06/08/2021	SSDA ISSUE	JL
5	11/08/2021	SSDA ISSUE	JL

SSDA ISSUE

RICHARD CROOKES CONSTRUCTIONS

TRAFFIC ENGINEER
PTC
KASIA BALSAM
02 8920 0800
kasia.balsam@ptccconsultants.com

TOWN PLANNER
RPS
SHALIN SMITH
0425 285 778
shalin.smith@rpsgroup.com.au

MULTI SERVICES
NDY
RYAN HAHN
0407 236 908
r.hahn@ndy.com

QUANTITY SURVEYOR
MBM
AUTUMN LU
02 9270 1062
autumn.lu@mbmpi.com.au

CIVIL AND STRUCTURAL ENGINEERING
WOOLACOTTS
JUSTIN CHIRILLO
02 8203 1504
jchirillo@woolacotts.com.au

PROJECT MANAGER
COLLIERS
ANTHONY MAUGHAN-WRIGHT
0424 189 883
anthony.maughan-wright@colliers.com

Drawing Title
SITE ELEVATIONS

PRELIMINARY

Project
NEW PRIMARY SCHOOL IN MULGOA RISE
at
1-23 Forestwood drive, Glenmore Park, NSW 2745, Australia
for
SINSW

Architect
NBRSPARTNERS
Sydney
61 2 9922 2344
Any form of replication of this drawing in full or in part without the written permission of NBRSPARTNERS Pty Ltd constitutes an infringement of the copyright.
Nominated Architect:
Andrew Duffin NSW 5602
NBRSPARTNERS Pty Ltd VIC 51197

nbrsarchitecture.com
© 2021
ABN 16 002 247 565

Date 11/08/2021 1:15:34 PM
Scale 1:200 @ A1

Drawing Reference
20415-NBRS-DR-A-SSDA-3010

Revision
5

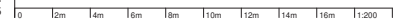



1 A NORTH ELEVATION
1 : 100

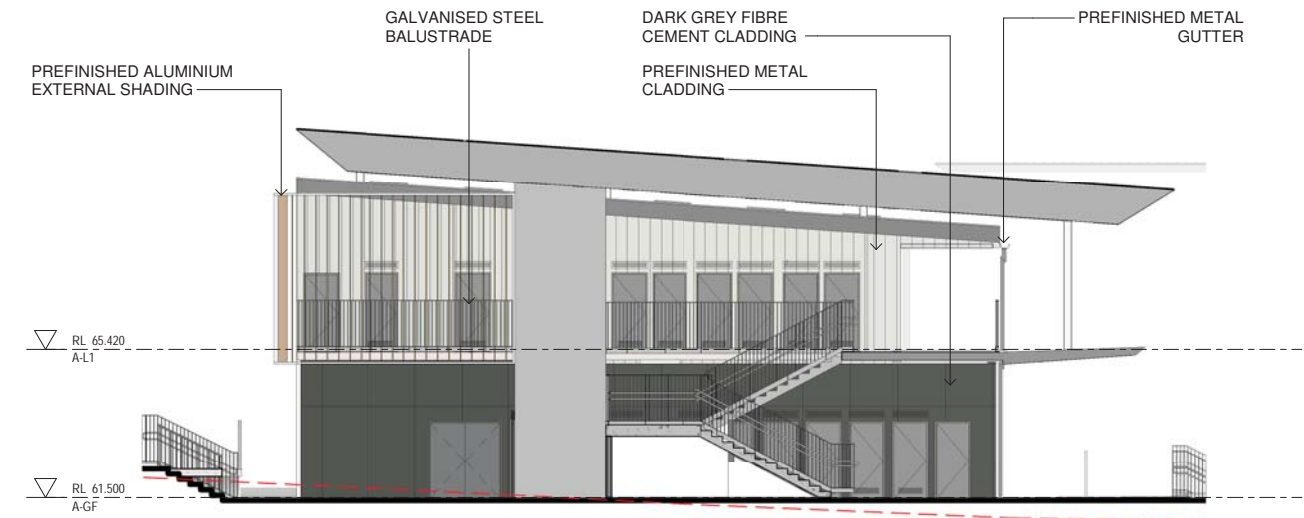

2 A SOUTH ELEVATION
1 : 100

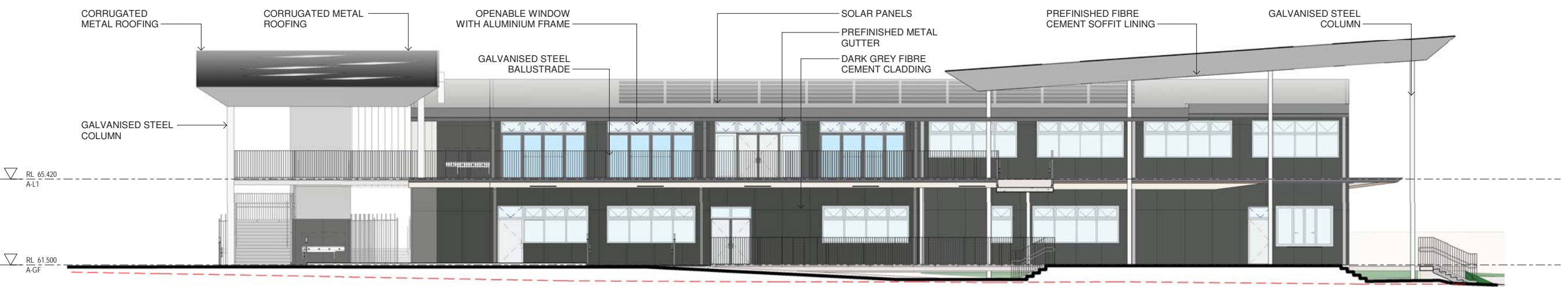

3 A EAST ELEVATION
1 : 100

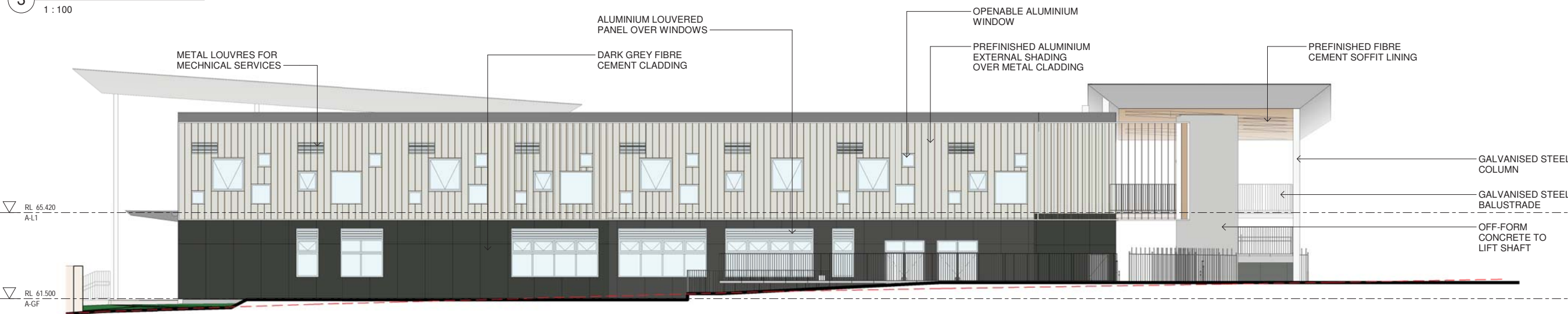

4 A WEST ELEVATION
1 : 100

Issue No.	Date	Description	Chkd
1	12/04/2021	ISSUE FOR COORDINATION	
2	23/04/2021	ISSUE FOR COORDINATION	
3	04/05/2021	SSDA ISSUE	
4	06/08/2021	SSDA ISSUE	JL
5	11/08/2021	SSDA ISSUE	JL

SSDA ISSUE

RICHARD CROOKES CONSTRUCTIONS

TRAFFIC ENGINEER
PTC
KASIA BALSAM
02 8920 0800
kasia.balsam@ptccconsultants.co

TOWN PLANNER
RPS
SHAUN SMITH
0425 285 778
shaun.smith@rpsgroup.com.au

MULTI SERVICES
NDY
RYAN HAHN
0407 236 908
r.hahn@ndy.com

QUANTITY SURVEYOR
MBM
AUTUMN LU
02 9270 1062
autumn.lu@mbmpi.com.au

CIVIL AND STRUCTURAL ENGINEERING
WOOLACOTTS
JUSTIN CHIRILLO
02 8203 1504
jchirillo@woolacotts.com.au

PROJECT MANAGER
COLLIERS
ANTHONY MAUGHAN-WRIGHT
0424 189 883
anthony.maughan-wright@colliers.com

Drawing Title
BUILDING A - ELEVATIONS

Project
NEW PRIMARY SCHOOL IN MULGOA RISE
at
1-23 Forestwood drive, Glenmore Park, NSW 2745, Australia
for
SINSW

Architect
NBRSPARTNERS ARCHITECTURE
Sydney
61 2 9922 2344
Any form of replication of this drawing in full or in part without the written permission of NBRSPARTNERS Pty Ltd constitutes an infringement of the copyright.
Nominated Architect:
Andrew Duffin NSW 5602
NBRSPARTNERS Pty Ltd VIC 51197
nbrsarchitecture.com
ABN 16 002 247 565

Date 11/08/2021 1:16:21 PM
Scale 1:100 @ A1

Drawing Reference
20415-NBRS-DR-A-SSDA-3011

Revision
5

© 2021
ABN 16 002 247 565



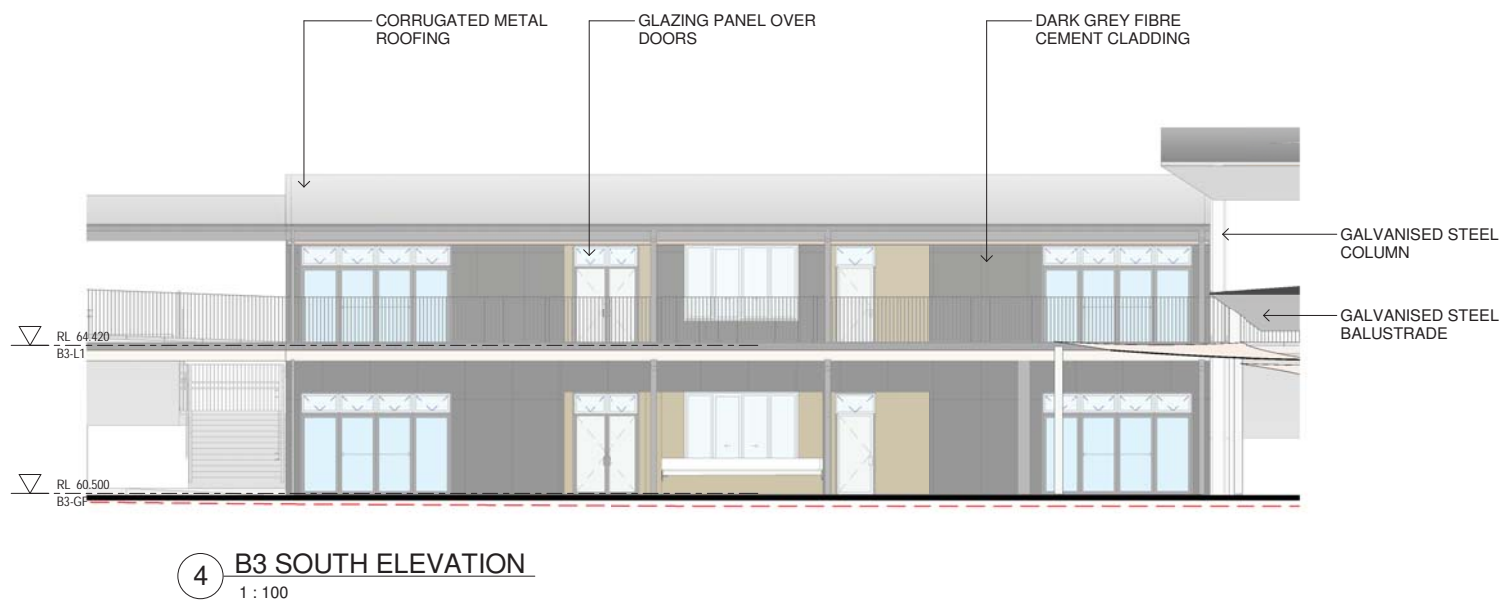
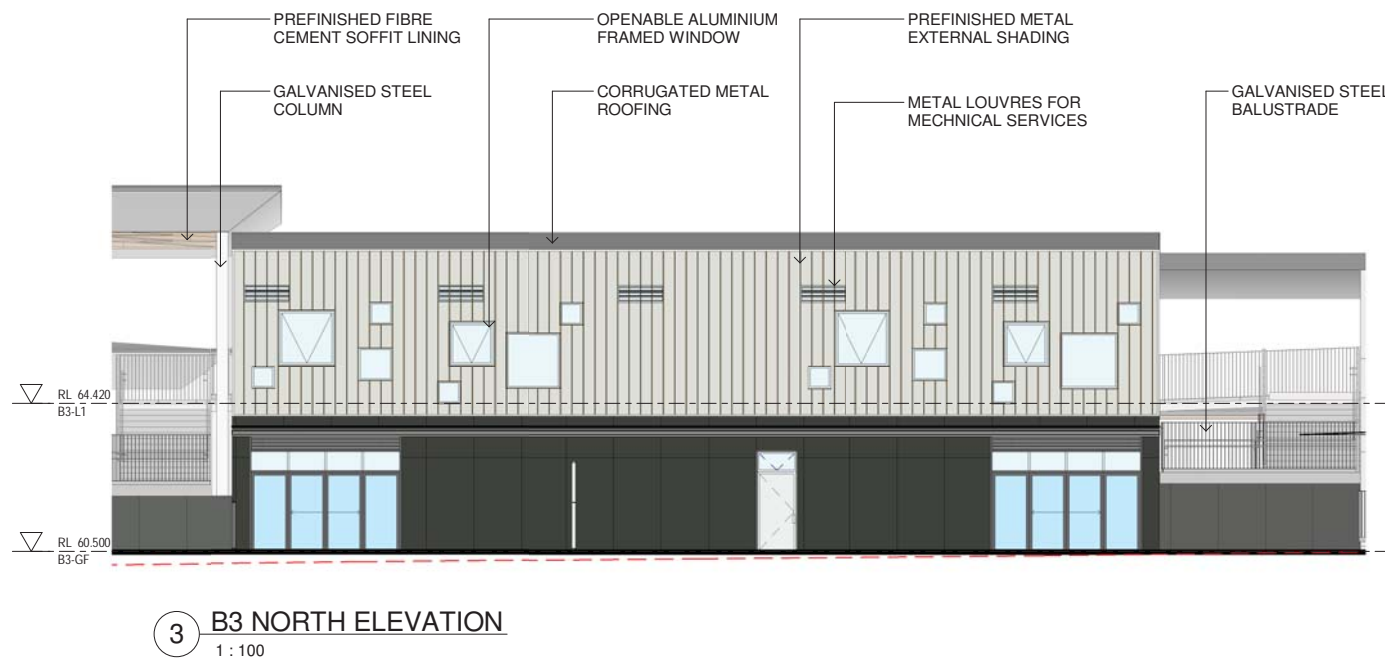
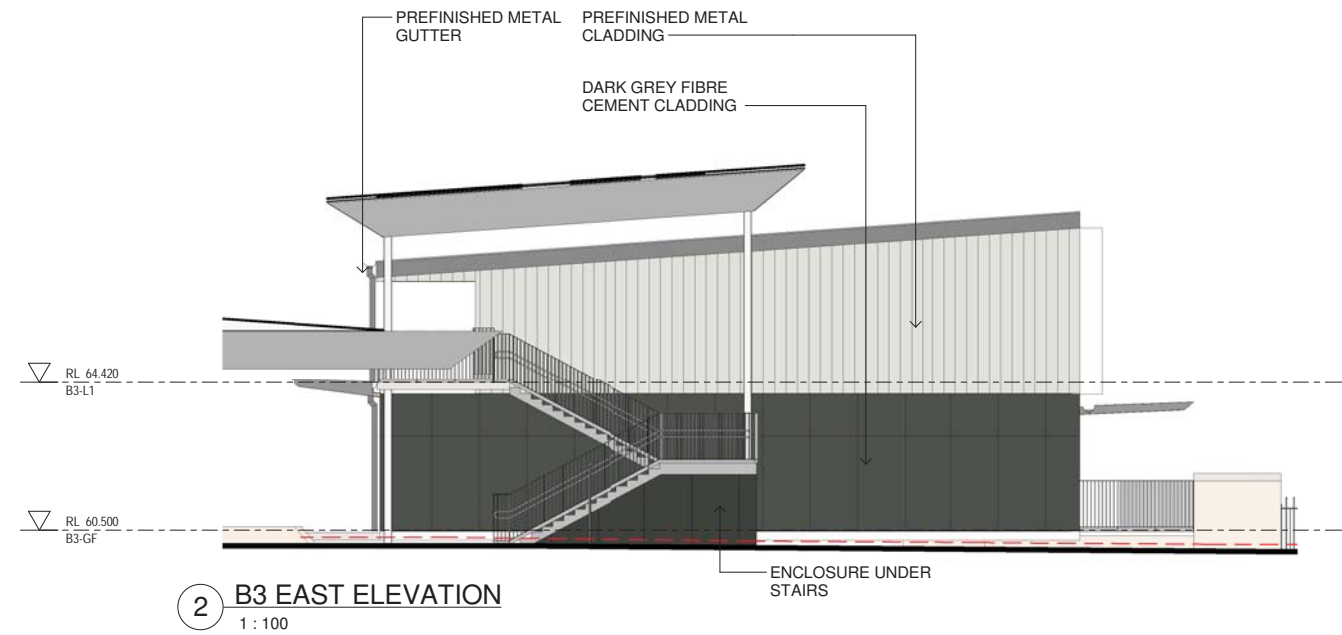
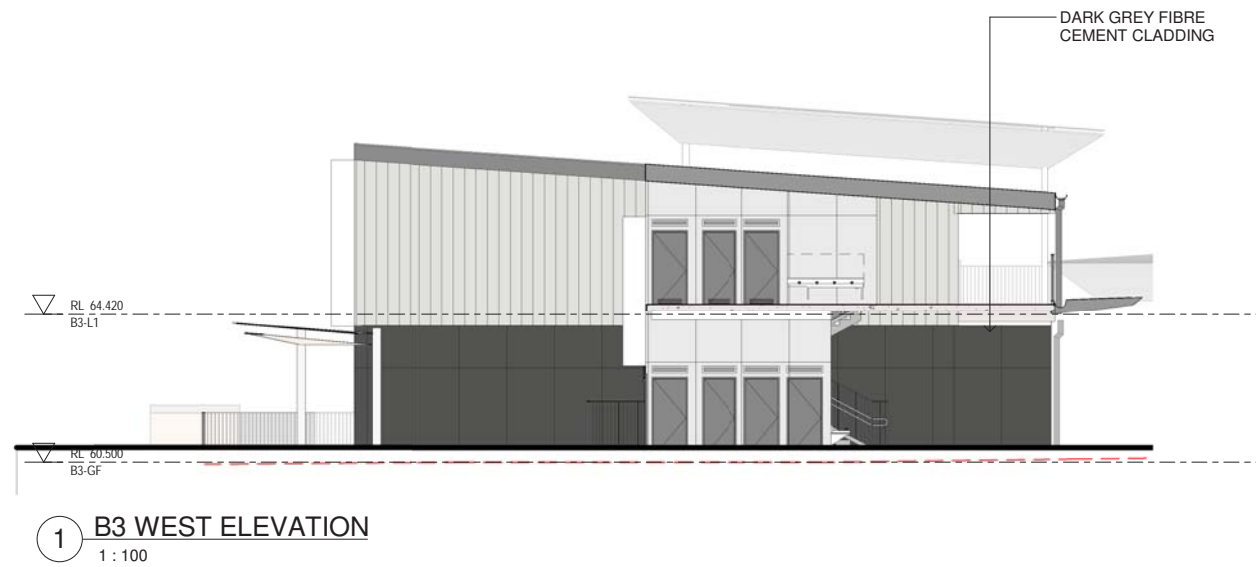

Issue No.	Date	Description	Chkd
1	12/04/2021	ISSUE FOR COORDINATION	
2	23/04/2021	ISSUE FOR COORDINATION	
3	04/05/2021	SSDA ISSUE	JL
4	06/08/2021	SSDA ISSUE	JL
5	11/08/2021	SSDA ISSUE	JL
6	17/08/2021	SSDA ISSUE	JL

SSDA ISSUE

TRAFFIC ENGINEER
PTC
KASIA BALSAM
02 8920 0800
kasia.balsam@ptccconsultants.co

TOWN PLANNER
RPS
ROB DWYER
0425 285 778
rob.dwyer@rpsgroup.com.au

RICHARD CROOKES CONSTRUCTIONS

MULTI SERVICES
NDY
RYAN HAHN
0407 236 908
r.hahn@ndy.com

QUANTITY SURVEYOR
MBM
AUTUMN LU
02 9270 1062
autumn.lu@mbmpi.com.au

CIVIL AND STRUCTURAL ENGINEERING
WOOLACOTT'S
JUSTIN CHIRILLO
02 8203 1504
jchirillo@woolacotts.com.au

PROJECT MANAGER
COLLIERS
ANTHONY MAUGHAN-WRIGHT
0424 189 883
anthony.maughan-wright@colliers.com

Drawing Title
BUILDING B3 - ELEVATIONS

Project
NEW PRIMARY SCHOOL IN MULGOA RISE
at
1-23 Forestwood drive, Glenmore Park, NSW 2745, Australia
for
SINSW

Architect
NBRSPARTNERS ARCHITECTURE.
Sydney
61 2 9922 2344
Any form of replication of this drawing in full or in part without the written permission of NBRSPARTNERS Pty Ltd constitutes an infringement of the copyright.
Nominated Architect:
Andrew Duffin NSW 5602
NBRSPARTNERS Pty Ltd VIC 51197

nbrsarchitecture.com

© 2021
ABN 16 002 247 565

Date 18/08/2021 1:22:24 PM
Scale 1:100 @ A1

Drawing Reference
20415-NBRS-DR-A-SSDA-3012

Revision
6



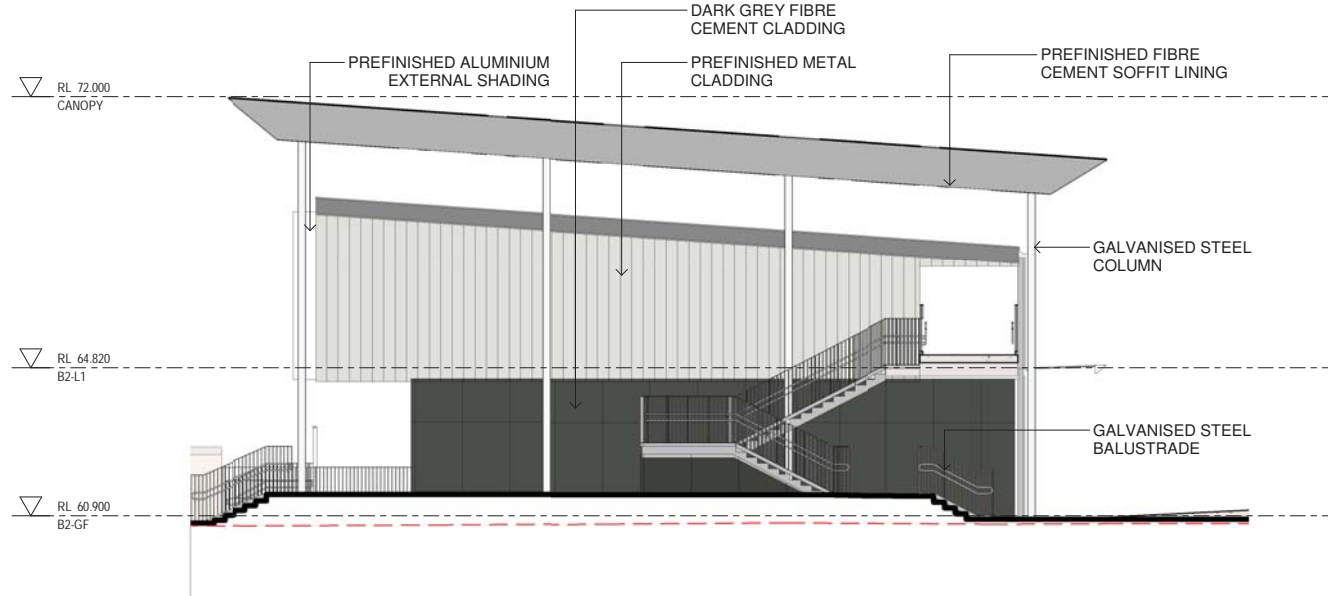

1 B2 WEST ELEVATION
1 : 100

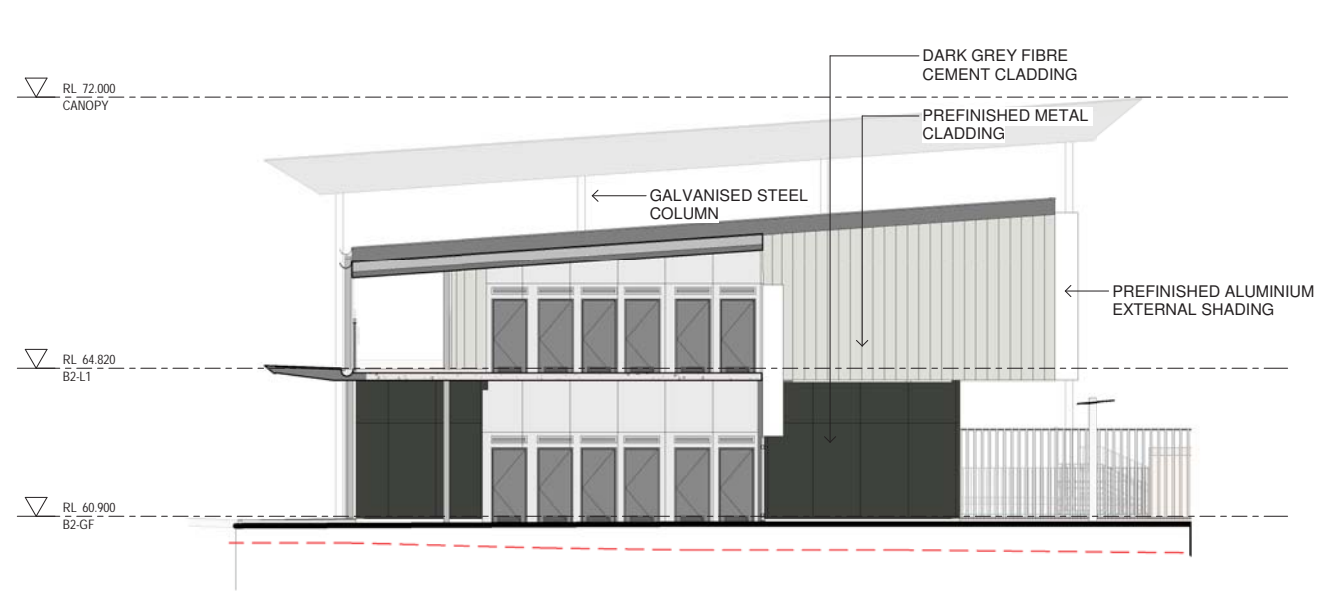

2 B2 EAST ELEVATION
1 : 100

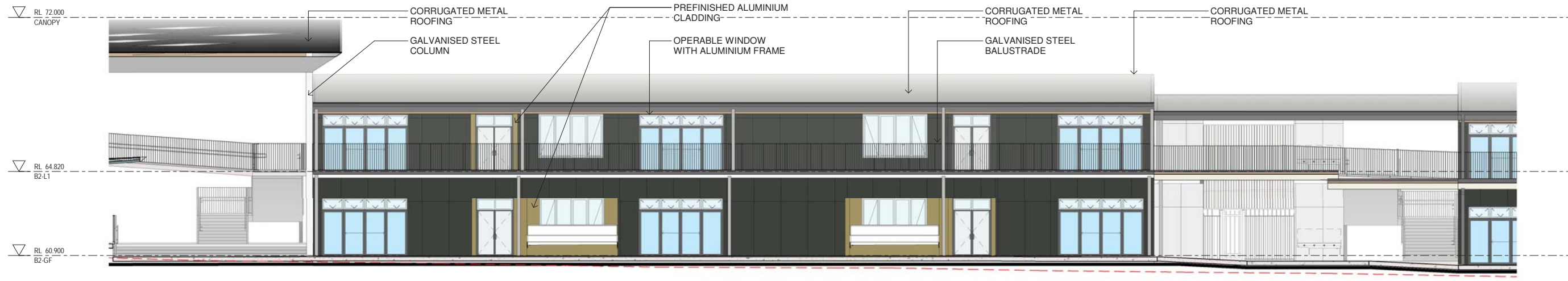

3 B2 SOUTH ELEVATION
1 : 100



4 B2 NORTH ELEVATION
1 : 100

Issue No.	Date	Description	Chkd
1	12/04/2021	ISSUE FOR COORDINATION	
2	23/04/2021	ISSUE FOR COORDINATION	
3	04/05/2021	SSDA ISSUE	JL
4	06/08/2021	SSDA ISSUE	JL
5	11/08/2021	SSDA ISSUE	JL

SSDA ISSUE

RICHARD CROOKES CONSTRUCTIONS

TRAFFIC ENGINEER
PTC
KASIA BALSAM
0407 236 908
kasia.balsam@ptccconsultants.co

TOWN PLANNER
RPS
SHALIN SMITH
0425 285 778
shalin.smith@rpsgroup.com.au

MULTI SERVICES
NDY
RYAN HAHN
0407 236 908
r.hahn@ndy.com

CIVIL AND STRUCTURAL ENGINEERING
WOOLACOTTS
JUSTIN CHIRILLO
02 8203 1504
jchirillo@woolacotts.com.au

QUANTITY SURVEYOR
MBM
AUTUMN LU
02 9270 1062
autumn.lu@mbmpi.com.au

PROJECT MANAGER
COLLIERS
ANTHONY MAUGHAN-WRIGHT
0424 189 883
anthony.maughan-wright@colliers.com

Drawing Title
BUILDING B2 - ELEVATIONS

Project
NEW PRIMARY SCHOOL IN MULGOA RISE
at
1-23 Forestwood drive, Glenmore Park, NSW 2745, Australia
for
SINSW

Architect
NBRSPARTNERS ARCHITECTURE
Sydney
61 2 9922 2344
nbrsarchitecture.com
Any form of replication of this drawing in full or in part without the written permission of NBRSPARTNERS Pty Ltd constitutes an infringement of the copyright.
Nominated Architect:
Andrew Duffin NSW 5602
NBRSPARTNERS Pty Ltd VIC 51197
© 2021
ABN 16 002 247 565

Date 11/08/2021 1:17:35 PM
Scale 1:100 @ A1

Drawing Reference
20415-NBRS-DR-A-SSDA-3013

Revision
5



1 C EAST ELEVATION
1 : 100



2 C WEST ELEVATION
1 : 100



3 C NORTH ELEVATION
1 : 100

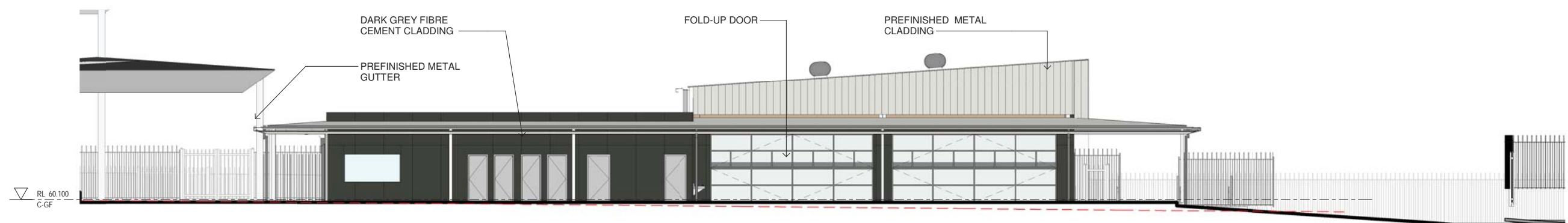

4 C SOUTH ELEVATION
1 : 100

Issue No.	Date	Description	Chkd
1	12/04/2021	ISSUE FOR COORDINATION	
2	23/04/2021	ISSUE FOR COORDINATION	
3	04/05/2021	SSDA ISSUE	
4	06/08/2021	SSDA ISSUE	JL
5	11/08/2021	SSDA ISSUE	JL

SSDA ISSUE

RICHARD CROOKES CONSTRUCTIONS

TRAFFIC ENGINEER
PTC
KASIA BALSAM
02 8920 0800
kasia.balsam@ptccconsultants.co

TOWN PLANNER
RPS
SHALIN SMITH
0425 285 778
shalin.smith@rpsgroup.com.au

MULTI SERVICES
NDY
RYAN HAHN
0407 236 908
r.hahn@ndy.com

QUANTITY SURVEYOR
MBM
AUTUMN LU
02 9270 1062
autumn.lu@mbmpi.com.au

CIVIL AND STRUCTURAL ENGINEERING
WOOLACOTTS
JUSTIN CHIRILLO
02 8203 1504
jchirilo@woolacotts.com.au

PROJECT MANAGER
COLLIERS
ANTHONY MAUGHAN-WRIGHT
0424 189 883
anthony.maughan-wright@colliers.com

Drawing Title
BUILDING C - ELEVATIONS

Project
NEW PRIMARY SCHOOL IN MULGOA RISE
at
1-23 Forestwood drive, Glenmore Park, NSW 2745, Australia
for
SINSW

Architect
NBRSPARTNERS
Sydney
61 2 9922 2344
nbrsarchitecture.com
Any form of replication of this drawing in full or in part without the written permission of NBRSPARTNERS Pty Ltd constitutes an infringement of the copyright.
Nominated Architect:
Andrew Duffin NSW 5602
NBRSPARTNERS Pty Ltd VIC 51197
© 2021
ABN 16 002 247 565

Date 11/08/2021 1:18:13 PM
Scale 1:100 @ A1

Drawing Reference
20415-NBRS-DR-A-SSDA-3014

Revision
5

0 1m 2m 3m 4m 5m 6m 7m 8m 9m 10m 1:100

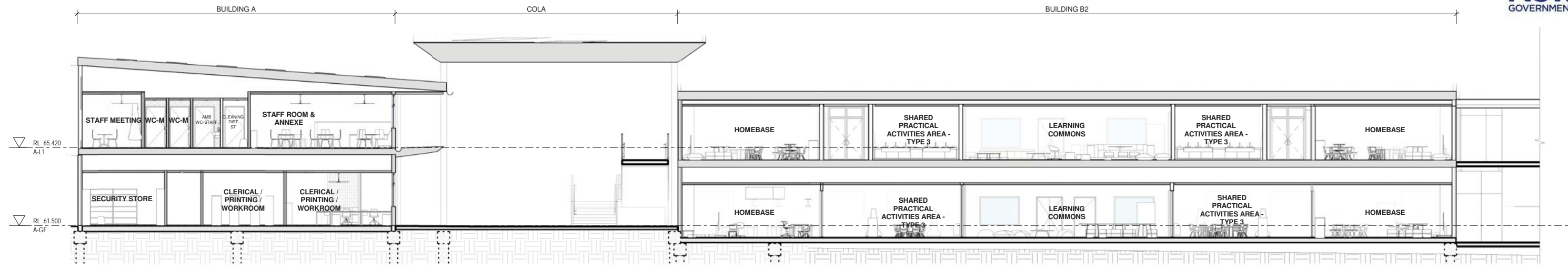

1 SECTION 1 - MAIN ENTRY CANOPY
1 : 100

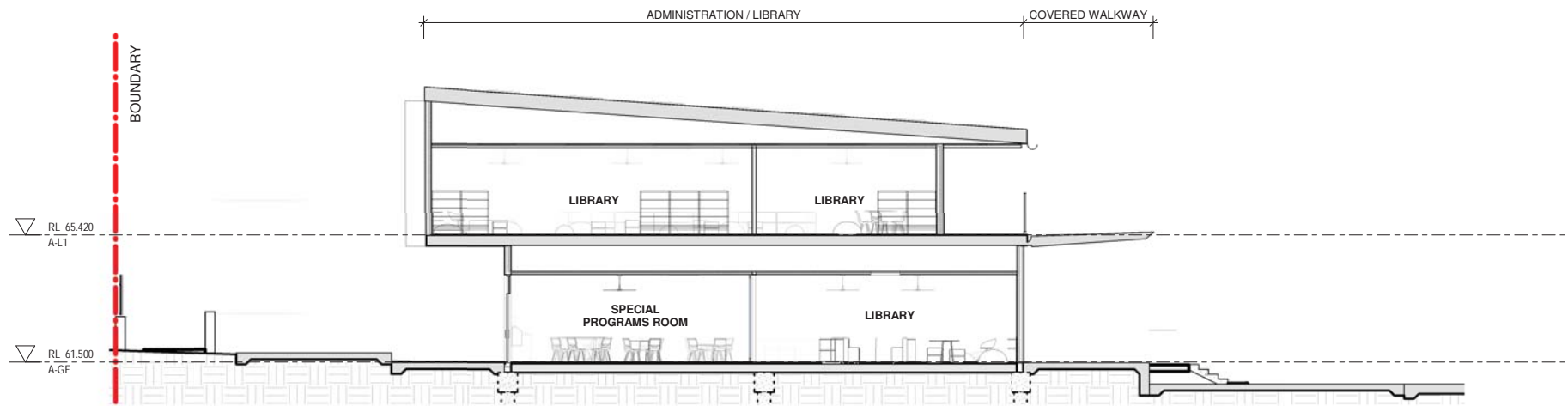

2 SECTION 2 - LIBRARY
1 : 100

Issue No.	Date	Description	Chkd
1	12/04/2021	ISSUE FOR COORDINATION	
2	23/04/2021	ISSUE FOR COORDINATION	
3	04/05/2021	SSDA ISSUE	
4	06/08/2021	SSDA ISSUE	JL

SSDA ISSUE

RICHARD CROOKES CONSTRUCTIONS

TRAFFIC ENGINEER
PTC
KASIA BALSAM
02 8920 0800
kasia.balsam@ptccconsultants.co

TOWN PLANNER
RPS
SHALIN SMITH
0425 285 778
shalin.smith@rpsgroup.com.au

MULTI SERVICES
NDY
RYAN HAHN
0407 236 908
r.hahn@ndy.com

QUANTITY SURVEYOR
MBM
AUTUMN LU
02 9270 1062
autumn.lu@mbmpl.com.au

CIVIL AND STRUCTURAL ENGINEERING
WOOLACOTTS
JUSTIN CHIRILLO
02 8203 1504
jchirillo@woolacotts.com.au

PROJECT MANAGER
COLLIERS
ANTHONY MAUGHAN-WRIGHT
0424 189 883
anthony.maughan-wright@colliers.com

Drawing Title
BUILDING A - SECTIONS

Project
NEW PRIMARY SCHOOL IN MULGOA
RISE
at
1-23 Forestwood drive, Glenmore Park, NSW 2745, Australia
for
SINSW

Architect
NBR ARCHITECTURE.
Sydney
61 2 9922 2344
Any form of replication of this drawing in full or in part without the written permission of NBRSPARTNERS Pty Ltd constitutes an infringement of the copyright.
Nominated Architect:
Andrew Duffin NSW 5602
NBRSPARTNERS Pty Ltd VIC 51197
nbrsarchitecture.com

Date 6/08/2021 4:29:38 PM
Scale 1:100 @ A1

Drawing Reference
20415-NBRS-DR-A-SSDA-4001

Revision
4

© 2021
ABN 16 002 247 565

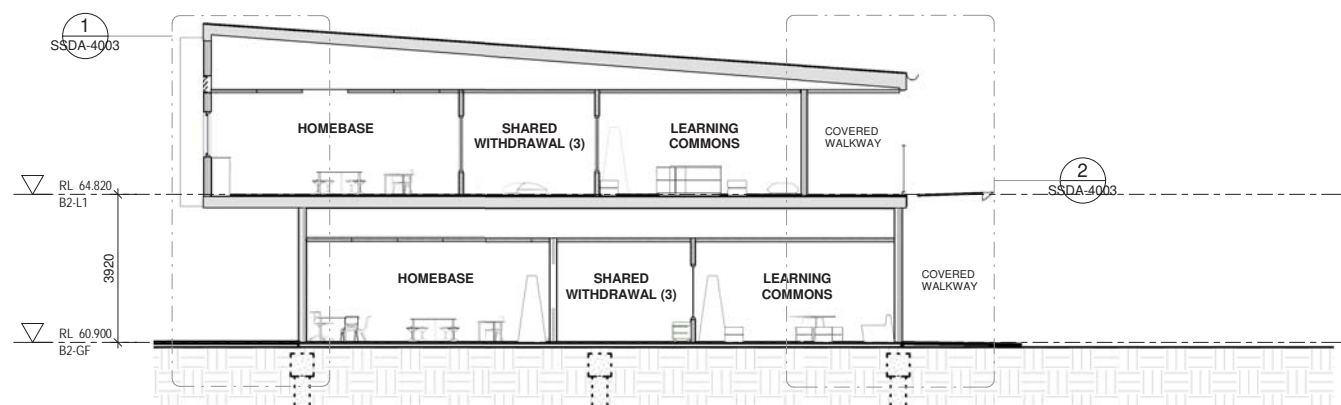

1 SECTION 1 - B2 BUILDING
1 : 100

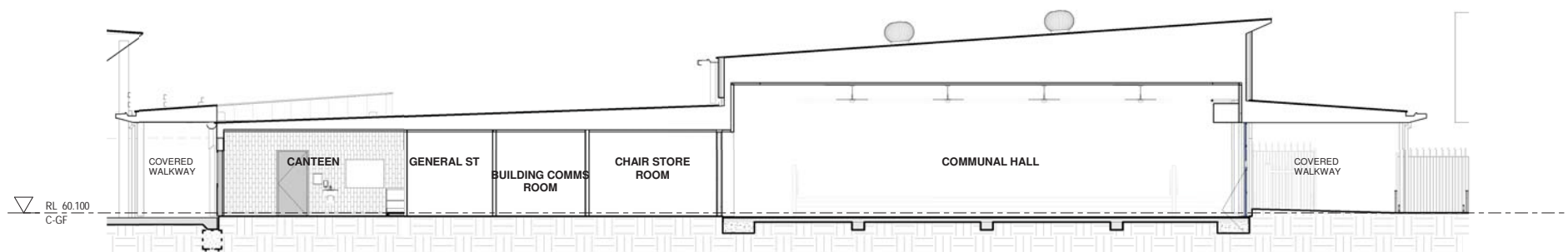

2 SECTION 2 - HALL
1 : 100

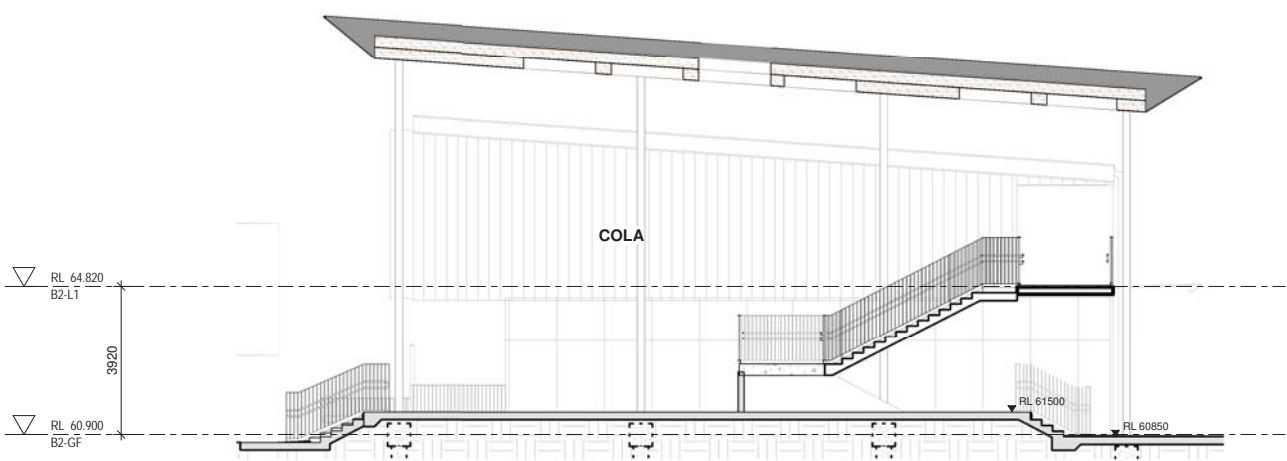

3 SECTION 3 - MAIN ENTRY CANOPY
1 : 100

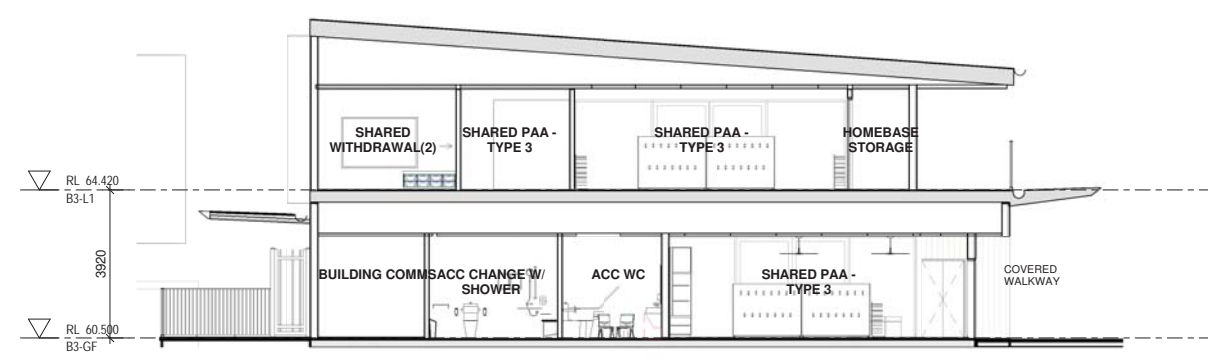

4 SECTION 4 - B3 BUILDING
1 : 100

Issue No.	Date	Description	Chkd
1	12/04/2021	ISSUE FOR COORDINATION	
2	23/04/2021	ISSUE FOR COORDINATION	
3	04/05/2021	SSDA ISSUE	
4	06/08/2021	SSDA ISSUE	JL

SSDA ISSUE

RICHARD CROOKES CONSTRUCTIONS

TRAFFIC ENGINEER
PTC
KASIA BALSAM
02 8920 0800
kasia.balsam@ptccconsultants.com

TOWN PLANNER
RPS
SHALIN SMITH
0425 285 778
shalin.smith@rpsgroup.com.au

MULTI SERVICES
NDY
RYAN HAHN
0407 236 908
r.hahn@ndy.com

CIVIL AND STRUCTURAL ENGINEERING
WOOLACOTTS
JUSTIN CHIRILLO
02 8203 1504
jchirillo@woolacotts.com.au

QUANTITY SURVEYOR
MBM
AUTUMN LU
02 9270 1062
autumn.lu@mbmpi.com.au

PROJECT MANAGER
COLLIERS
ANTHONY MAUGHAN-WRIGHT
0424 189 883
anthony.maughan-wright@colliers.com

Drawing Title
BUILDING - SECTIONS

Project
NEW PRIMARY SCHOOL IN MULGOA RISE
at
1-23 Forestwood drive, Glenmore Park, NSW 2745, Australia
for
SINSW

Architect
NBRSPARTNERS ARCHITECTURE.
Sydney
61 2 9922 2344
Any form of replication of this drawing in full or in part without the written permission of NBRSPARTNERS Pty Ltd constitutes an infringement of the copyright.
Nominated Architect:
Andrew Duffin NSW 5602
NBRSPARTNERS Pty Ltd VIC 51197

nbrsarchitecture.com
ABN 16 002 247 565

Date 6/08/2021 4:29:58 PM
Scale 1:100 @ A1

Drawing Reference 20415-NBRS-DR-A-SSDA-4002
Revision 4

© 2021
ABN 16 002 247 565

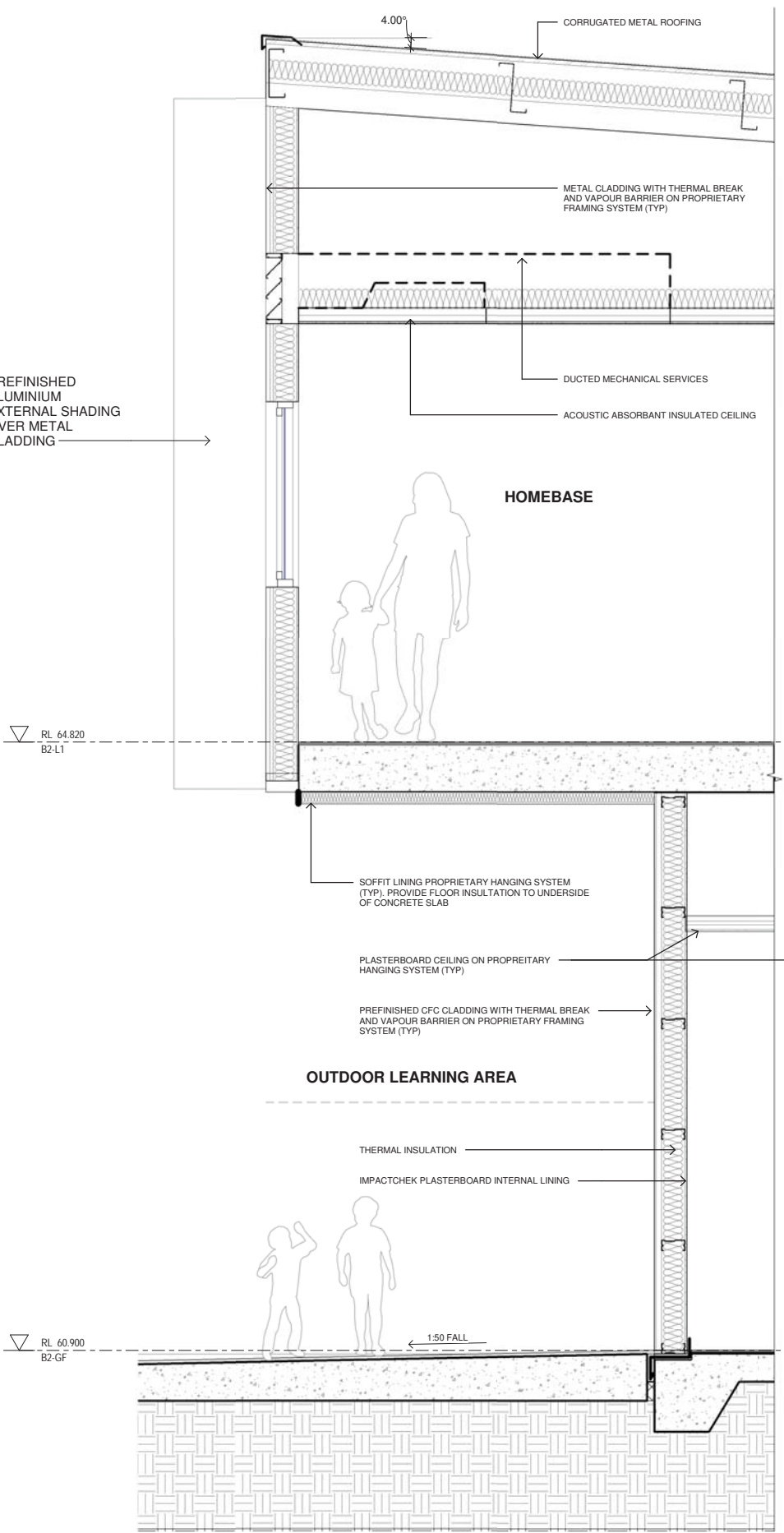

1 SECTION 1 - TYPICAL BUILDING DETAIL
1 : 20

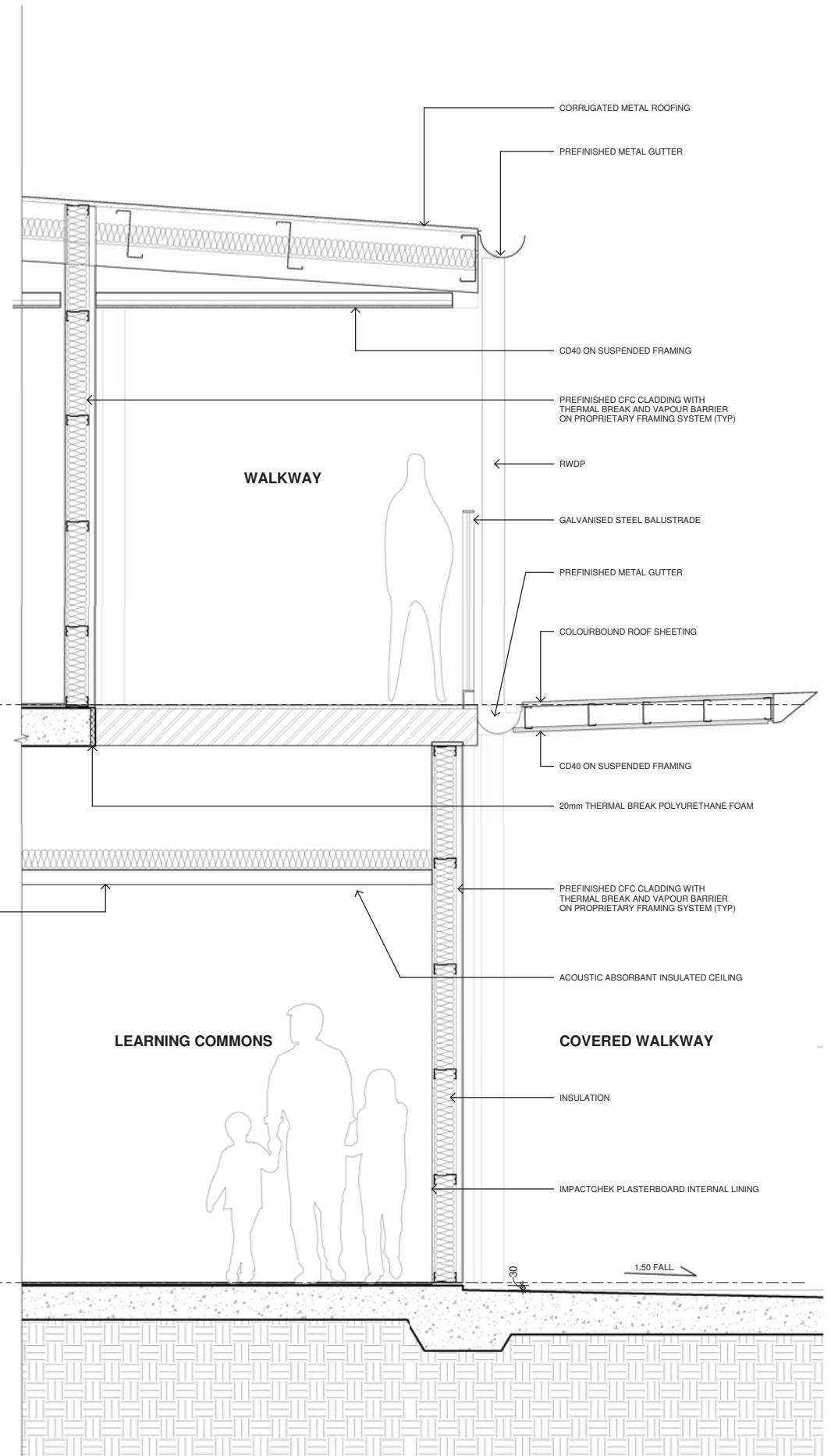

2 - SECTION 1 - B2 BUILDING - Callout 2
1 : 20

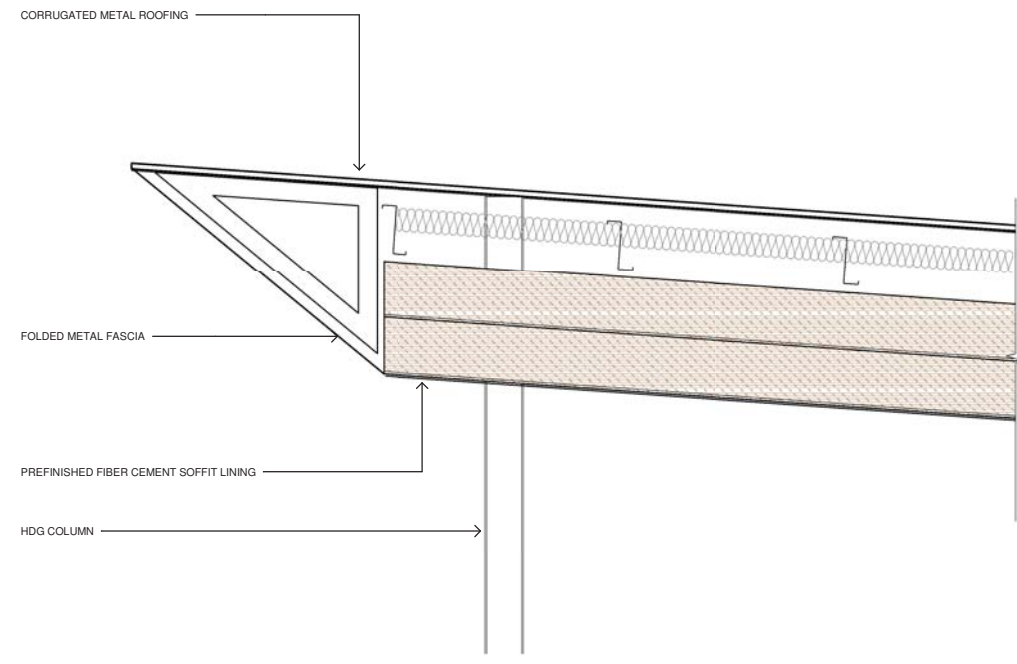

3 SECTION 3 - TYPICAL CANOPY DETAIL
1 : 20

Issue No.	Date	Description	Chkd
1	12/04/2021	ISSUE FOR COORDINATION	
2	23/04/2021	ISSUE FOR COORDINATION	
3	04/05/2021	SSDA ISSUE	
4	06/08/2021	SSDA ISSUE	JL

SSDA ISSUE

TRAFFIC ENGINEER
PTC
KASIA BALSAM
02 8920 0800
kasia.balsam@ptccconsultants.com

TOWN PLANNER
RPS
SHALIN SMITH
0425 285 778
shalin.smith@rpsgroup.com.au

RICHARD CROOKES CONSTRUCTIONS

MULTI SERVICES
NDY
RYAN HAHN
0407 236 908
r.hahn@ndy.com

QUANTITY SURVEYOR
MBM
AUTUMN LU
02 9270 1062
autumn.lu@mbmpi.com.au

CIVIL AND STRUCTURAL ENGINEERING
WOOLACOTTS
JUSTIN CHIRILLO
02 8203 1504
jchirillo@woolacotts.com.au

PROJECT MANAGER
COLLIERS
ANTHONY MAUGHAN-WRIGHT
0424 189 883
anthony.maughan-wright@colliers.com

Drawing Title
BUILDING - DETAIL SECTIONS

Project
NEW PRIMARY SCHOOL IN MULGOA RISE
at
1-23 Forestwood drive, Glenmore Park, NSW 2745, Australia
for
SINSW

Architect
NBRSPARTNERS ARCHITECTURE
Sydney
61 2 9922 2344
Any form of replication of this drawing in full or in part without the written permission of NBRSPARTNERS Pty Ltd constitutes an infringement of the copyright.
Nominated Architect:
Andrew Duffin NSW 5602
NBRSPARTNERS Pty Ltd VIC 51197

nbrsarchitecture.com
ABN 16 002 247 565

Date 6/08/2021 4:30:05 PM
Scale 1:20 @ A1

Drawing Reference
20415-NBRS-DR-A-SSDA-4003

Revision
4

© 2021
ABN 16 002 247 565

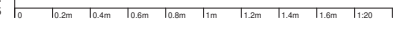



AERIAL PERSPECTIVE - CORNER OF DEERUBBIN DRIVE & DARUG AVE (NTS)

Issue No.	Date	Description	Chkd
1	23/04/2021	ISSUE FOR COORDINATION	
2	04/05/2021	SSDA ISSUE	
3	06/08/2021	SSDA ISSUE	JL
4	17/08/2021	SSDA ISSUE	JL

SSDA ISSUE

RICHARD CROOKES CONSTRUCTIONS

TOWN PLANNER
RPS
ROB DWYER
0425 285 778
rob.dwyer@rpsgroup.com.au

TRAFFIC ENGINEER
PTC
KASIA BALSAM
02 8920 0800
kasia.balsam@ptccconsultants.co

MULTI SERVICES
NDY
RYAN HAHN
0407 236 908
r.hahn@ndy.com

CIVIL AND STRUCTURAL ENGINEERING
WOOLACOTTS
JUSTIN CHIRILLO
02 8203 1504
jchirillo@woolacotts.com.au

QUANTITY SURVEYOR
MBM
AUTUMN LU
02 9270 1062
autumn.lu@mbmpi.com.au

PROJECT MANAGER
COLLIERS
ANTHONY MAUGHAN-WRIGHT
0424 189 883
anthony.maughan-wright@colliers.com

Drawing Title
3D IMAGE 1

Project
NEW PRIMARY SCHOOL IN MULGOA RISE
at
1-23 Forestwood drive, Glenmore Park, NSW 2745, Australia
for
SINSW

Architect
NBRSPARTNERS ARCHITECTURE.
Sydney
61 2 9922 2344
Any form of replication of this drawing in full or in part without the written permission of NBRSPARTNERS Pty Ltd constitutes an infringement of the copyright.
Nominated Architect:
Andrew Duffin NSW 5602
NBRSPARTNERS Pty Ltd VIC 51197

nbrsarchitecture.com
© 2021
ABN 16 002 247 565

Date 19/08/2021 11:06:37 AM
Scale NOT TO SCALE

Drawing Reference 20415-NBRSPARTNERS-DR-A-SSDA-7001
Revision 4



PERSPECTIVE - CORNER OF BUILDING A, ADMINISTRATION & LIBRARY

Issue No.	Date	Description	Chkd
1	04/05/2021	SSDA ISSUE	
3	06/08/2021	SSDA ISSUE	JL

SSDA ISSUE

RICHARD CROOKES
CONSTRUCTIONS

TRAFFIC ENGINEER
PTC
KASIA BALSAM
02 8920 0800
kasia.balsam@ptccconsultants.co

TOWN PLANNER
RPS
SHALIN SMITH
0425 285 778
shalin.smith@rpsgroup.com.au

MULTI SERVICES
NDY
RYAN HAHN
0407 236 908
r.hahn@ndy.com

CIVIL AND STRUCTURAL ENGINEERING
WOOLACOTTS
JUSTIN CHIRILLO
02 8203 1504
jchirillo@woolacotts.com.au

QUANTITY SURVEYOR
MBM
AUTUMN LU
02 9270 1062
autumn.lu@mbmpl.com.au

PROJECT MANAGER
COLLIERS
ANTHONY MAUGHAN-WRIGHT
0424 189 883
anthony.maughan-wright@colliers.com

Drawing Title
3D IMAGE 2

Project
NEW PRIMARY SCHOOL IN MULGOA
RISE
at
1-23 Forestwood drive, Glenmore Park, NSW 2745, Australia
for
SINSW

Architect
NBRSARCHITECTURE.
Sydney
61 2 9922 2344
nbrsarchitecture.com
Any form of replication of this drawing in full or in part without the written permission of NBRSPARTNERS Pty Ltd constitutes an infringement of the copyright.
Nominated Architect:
Andrew Duffin NSW 5602
NBRSPARTNERS Pty Ltd VIC 51197
© 2021
ABN 16 002 247 565

Date 6/08/2021 5:23:57 PM
Scale NOT TO SCALE

Drawing Reference 20415-NBRS-DR-A-SSDA-7002
Revision 3



PERSPECTIVE - FROM SOUTH EAST CORNER OF THE MULTIPURPOSE HALL

Issue No.	Date	Description	Chkd
1	04/05/2021	SSDA ISSUE	
3	06/08/2021	SSDA ISSUE	JL

SSDA ISSUE

RICHARD CROOKES CONSTRUCTIONS

TRAFFIC ENGINEER
PTC
KASIA BALSAM
02 8920 0800
kasia.balsam@ptccconsultants.co

TOWN PLANNER
RPS
SHALIN SMITH
0425 285 778
shalin.smith@rpsgroup.com.au

MULTI SERVICES
NDY
RYAN HAHN
0407 236 908
r.hahn@ndy.com

CIVIL AND STRUCTURAL ENGINEERING
WOOLACOTTS
JUSTIN CHIRILLO
02 8203 1504
jchirillo@woolacotts.com.au

QUANTITY SURVEYOR
MBM
AUTUMN LU
02 9270 1062
autumn.lu@mbmpl.com.au

PROJECT MANAGER
COLLIERS
ANTHONY MAUGHAN-WRIGHT
0424 189 883
anthony.maughan-wright@colliers.com

Drawing Title
3D IMAGE 3

Project
NEW PRIMARY SCHOOL IN MULGOA
RISE
at
1-23 Forestwood drive, Glenmore Park, NSW 2745, Australia
for
SINSW

Architect
NBRSARCHITECTURE.
Sydney
61 2 9922 2344
Any form of replication of this drawing in full or in part without the written permission of NBR-S+PARTNERS Pty Ltd constitutes an infringement of the copyright.
Nominated Architect:
Andrew Duffin NSW 5602
NBR-S & Partners Pty Ltd VIC 51197

nbrsarchitecture.com
© 2021
ABN 16 002 247 565

Date 6/08/2021 5:24:04 PM
Scale NOT TO SCALE

Drawing Reference 20415-NBR-S-DR-A-SSDA-7003
Revision 3



PERSPECTIVE FROM THE ASSEMBLY / MEETING POINT LOOKING TOWARD THE MAIN COVERED ENTRY

Issue No.	Date	Description	Chkd
1	23/04/2021	ISSUE FOR COORDINATION	
2	04/05/2021	SSDA ISSUE	
3	06/08/2021	SSDA ISSUE	JL
4	17/08/2021	SSDA ISSUE	JL

SSDA ISSUE

RICHARD CROOKES CONSTRUCTIONS

TRAFFIC ENGINEER
PTC
KASIA BALSAM
02 8920 0800
kasia.balsam@ptccconsultants.co

TOWN PLANNER
RPS
ROB DWYER
0425 285 778
rob.dwyer@rpsgroup.com.au

MULTI SERVICES
NDY
RYAN HAHN
0407 236 908
r.hahn@ndy.com

CIVIL AND STRUCTURAL ENGINEERING
WOOLACOTTS
JUSTIN CHIRILLO
02 8203 1504
jchirillo@woolacotts.com.au

QUANTITY SURVEYOR
MBM
AUTUMN LU
02 9270 1062
autumn.lu@mbmpi.com.au

PROJECT MANAGER
COLLIERS
ANTHONY MAUGHAN-WRIGHT
0424 189 883
anthony.maughan-wright@colliers.com

Drawing Title
3D IMAGE 4

Project
NEW PRIMARY SCHOOL IN MULGOA
RISE
at
1-23 Forestwood drive, Glenmore Park, NSW 2745, Australia
for
SINSW

Architect
NBRSARCHITECTURE.
Sydney
61 2 9922 2344
Any form of replication of this drawing in full or in part without the written permission of NBR-S PARTNERS Pty Ltd constitutes an infringement of the copyright.
Nominated Architect:
Andrew Duffin NSW 5602
NBR & Partners Pty Ltd VIC 51197

nbrsarchitecture.com
© 2021
ABN 16 002 247 565

Date 19/08/2021 11:07:02 AM
Scale NOT TO SCALE

Drawing Reference 20415-NBR-DR-A-SSDA-7004
Revision 4

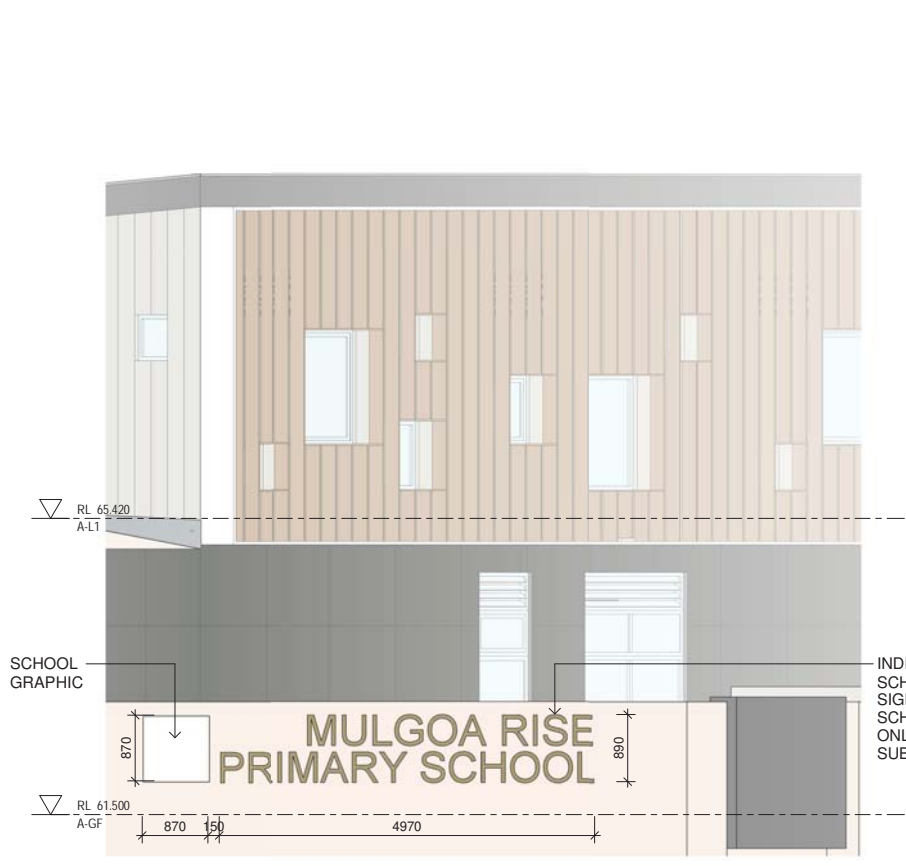

1 MAIN SCHOOL SIGNAGE 01

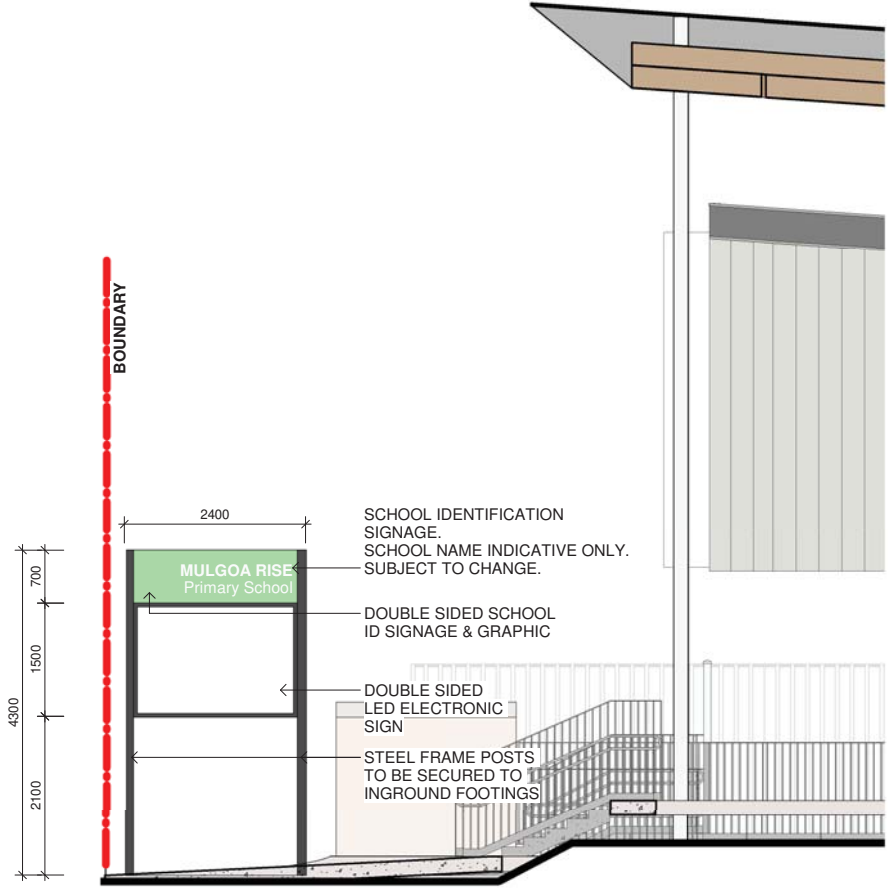

2 DIGITAL ELECTRONIC LED SIGNAGE
1 : 50

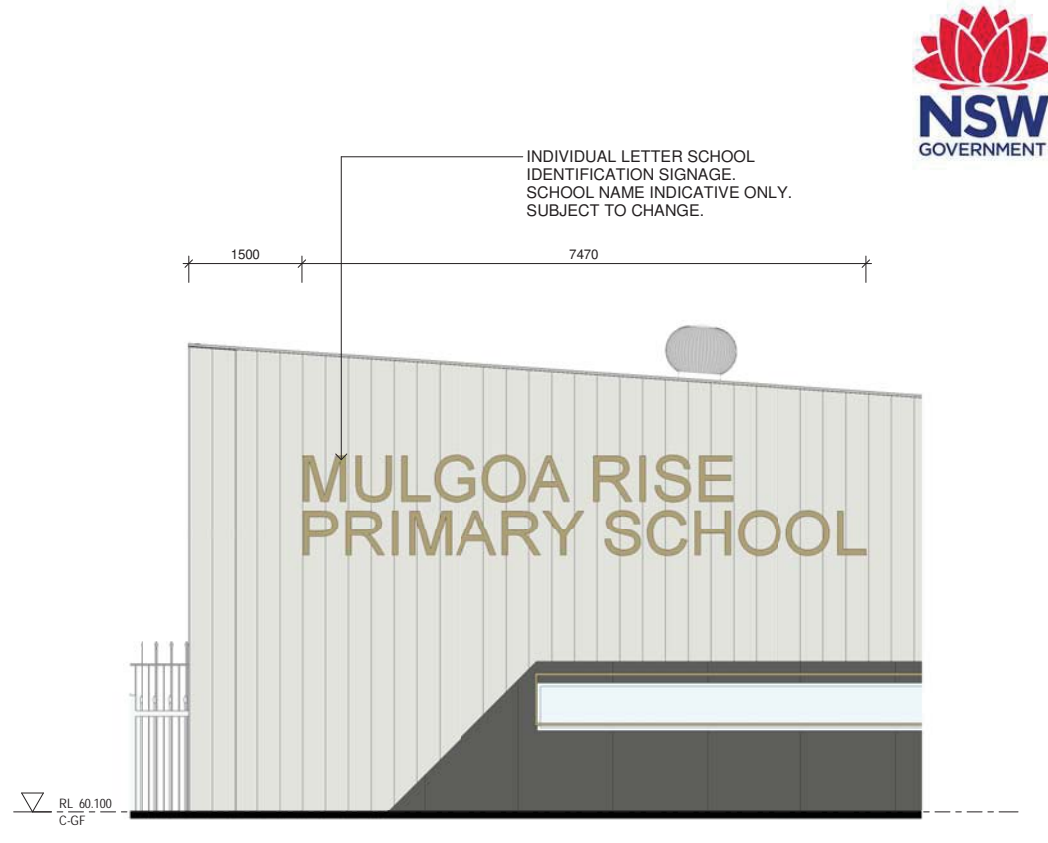

3 MAIN SCHOOL SIGNAGE 02
1 : 50

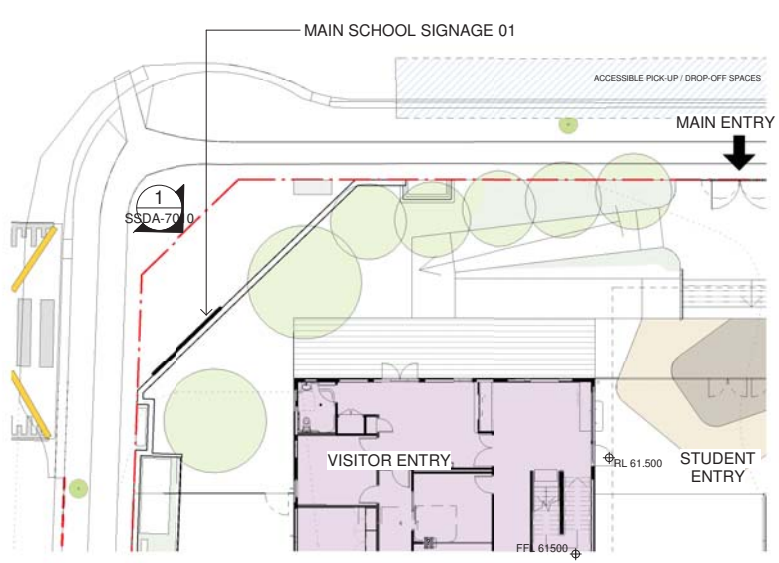

4 MAIN SCHOOL SIGNAGE 01
1 : 200

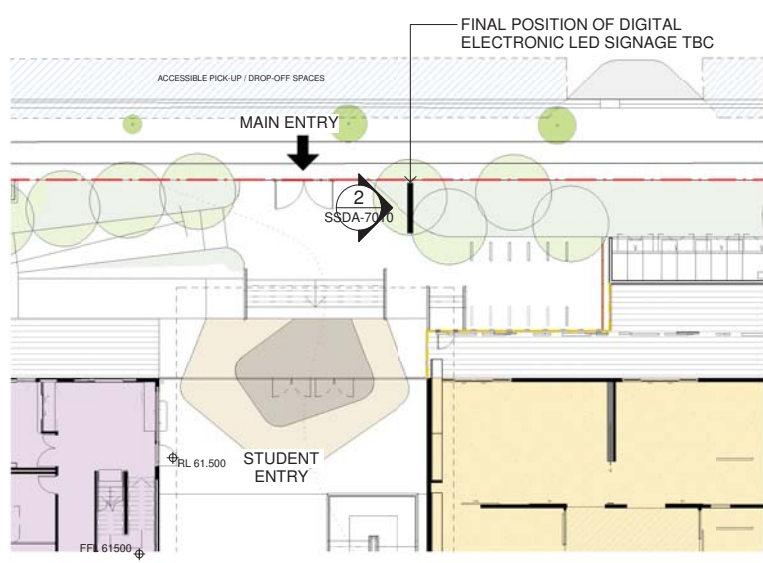

5 DIGITAL ELECTRONIC LED SIGNAGE
1 : 200

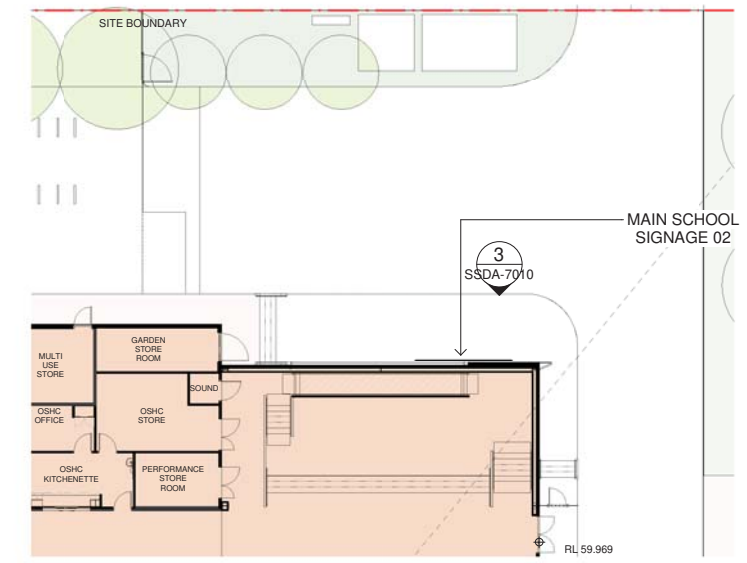

6 MAIN SCHOOL SIGNAGE 02
1 : 200

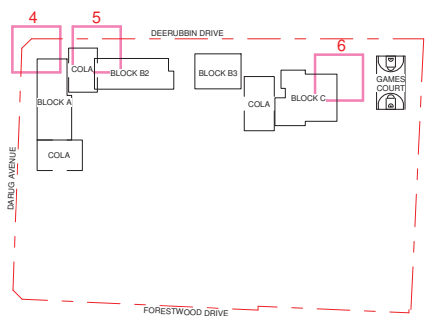

SITE KEY PLAN
N.T.S.

Issue No.	Date	Description	Chkd
1	04/05/2021	SSDA ISSUE	JL
2	06/08/2021	SSDA ISSUE	JL

SSDA ISSUE

RICHARD CROOKES CONSTRUCTIONS

TRAFFIC ENGINEER
PTC
KASIA BALSAM
02 8920 0800
kasia.balsam@ptccconsultants.com

TOWN PLANNER
RPS
SHALIN SMITH
0425 285 778
shalin.smith@rpsgroup.com.au

MULTI SERVICES
NDY
RYAN HAHN
0407 236 908
r.hahn@ndy.com

QUANTITY SURVEYOR
MBM
AUTUMN LU
02 9270 1062
autumn.lu@mbmpi.com.au

CIVIL AND STRUCTURAL ENGINEERING
WOOLACOTTS
JUSTIN CHIRILLO
02 8203 1504
jchirillo@woolacotts.com.au

PROJECT MANAGER
COLLIERS
ANTHONY MAUGHAN-WRIGHT
0424 189 883
anthony.maughan-wright@colliers.com

Drawing Title
SIGNAGE

Project
NEW PRIMARY SCHOOL IN MULGOA RISE
at
1-23 Forestwood drive, Glenmore Park, NSW 2745, Australia
for
SINSW

Architect
NBRSPARTNERS
Sydney
61 2 9922 2344
Any form of replication of this drawing in full or in part without the written permission of NBRSPARTNERS Pty Ltd constitutes an infringement of the copyright.
Nominated Architect:
Andrew Duffin NSW 5602
NBRSPARTNERS Pty Ltd VIC 51197

nbrsarchitecture.com
Any form of replication of this drawing in full or in part without the written permission of NBRSPARTNERS Pty Ltd constitutes an infringement of the copyright.
Nominated Architect:
Andrew Duffin NSW 5602
NBRSPARTNERS Pty Ltd VIC 51197

Date 6/08/2021 5:24:21 PM
Scale As indicated @ A1

Drawing Reference
20415-NBRSPARTNERS-DR-A-SSDA-7010

Revision
2

NOTE: THIS DRAWING FEATURES SCHOOL IDENTIFICATION SIGNS ONLY. THESE SIGNS ARE VISIBLE FROM THE NEIGHBOURING STREET AND NEIGHBOURHOOD



PREFINISHED FIBRE CEMENT SOFFIT LINING



CORRUGATED METAL ROOF 'SHALE GREY'

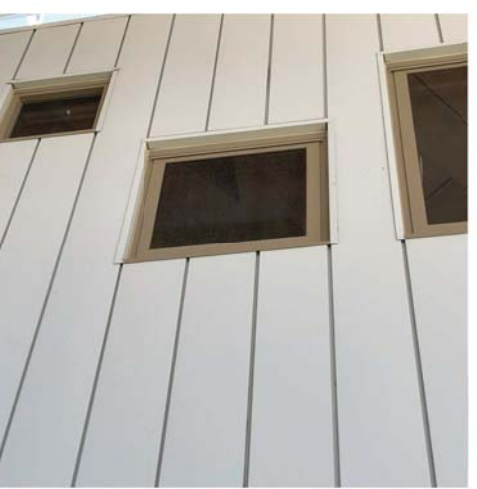

PREFINISHED METAL CLADDING 'SHALE GREY'

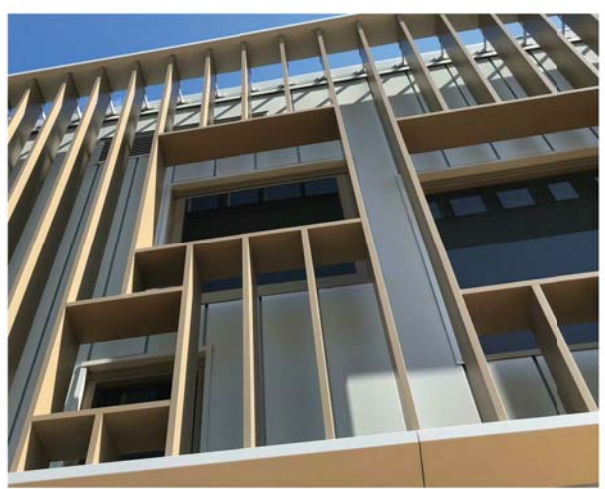

PREFINISHED ALUMINIUM EXTERNAL SHADING



PREFINISHED METAL GUTTER AND FLASHING COLOUR TO MATCH DARK GREY OF WALLS



PREFINISHED CFC CLADDING 'DARK GREY'



GALVANISED STEEL BALUSTRADE

GALVANISED STEEL COLUMN



ON-GRADE PAVEMENT



Issue No.	Date	Description	Chkd
1	12/04/2021	ISSUE FOR COORDINATION	
2	23/04/2021	ISSUE FOR COORDINATION	
3	04/05/2021	SSDA ISSUE	
4	06/08/2021	SSDA ISSUE	JL

SSDA ISSUE

RICHARD CROOKES CONSTRUCTIONS

TRAFFIC ENGINEER
PTC
KASIA BALSAM
02 8920 0800
kasia.balsam@ptccconsultants.co

TOWN PLANNER
RPS
SHALIN SMITH
0425 285 778
shalin.smith@rpsgroup.com.au

MULTI SERVICES
NDY
RYAN HAHN
0407 236 908
r.hahn@ndy.com

CIVIL AND STRUCTURAL ENGINEERING
WOOLACOTTS
JUSTIN CHIRILLO
02 8203 1504
jchirillo@woolacotts.com.au

QUANTITY SURVEYOR
MBM
AUTUMN LU
02 9270 1062
autumn.lu@mbmpl.com.au

PROJECT MANAGER
COLLIERS
ANTHONY MAUGHAN-WRIGHT
0424 189 883
anthony.maughan-wright@colliers.com

Drawing Title
EXTERNAL FINISHES

Project
NEW PRIMARY SCHOOL IN MULGOA RISE
at
1-23 Forestwood drive, Glenmore Park, NSW 2745, Australia
for
SINW

Architect
NBRSPARTNERS ARCHITECTURE.

Sydney
61 2 9922 2344
Any form of replication of this drawing in full or in part without the written permission of NBRSPARTNERS Pty Ltd constitutes an infringement of the copyright.
Nominated Architect:
Andrew Duffin NSW 5602
NBRSPARTNERS Pty Ltd VIC 51197

nbrsarchitecture.com
ABN 16 002 247 565

Date 6/08/2021 4:31:18 PM
Scale NOT TO SCALE

Drawing Reference
20415-NBRSPARTNERS-DR-A-SSDA-8001

Revision
4