

Rev	Description	Date
01	Schematic Design Issue	20.05.21
02	Draft Tender Issue	06.08.21
03	Tender Issue	20.08.21
04	Detail Design Issue	03.09.21
A	APC Issue	25.03.22

NOTES
Contractor must verify all dimensions on site before commencing work or preparing shop drawings. Do not scale drawings. Resolve discrepancies with Black Beetle before proceeding. Copyright of this drawing and the design executed remain vested in Black Beetle

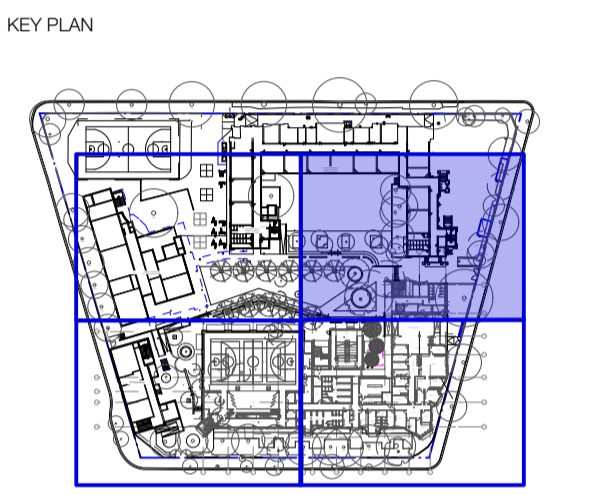

EXISTING BUILDING D
GENERAL LEARNING
SPACE UNIT & STAFF

EXISTING TREES & GARDEN BED TO BE
RETAINED AND PROTECTED

TREE PLANTING
2 x *Tristanopsis 'Luscious'* (200L)
SHRUB AND GROUND COVER PLANTING
7 x *Callistemon 'Better John'*
8 x *Beshomeria yuccoides*
18 x *Lomandra 'Tanika'*
22 x *Hibbertia scandens*
36 x *Trachelospermum 'Tricolor'*

TREE PLANTING
1 x *Tristanopsis 'Luscious'* (200L)
SHRUB AND GROUND COVER PLANTING
7 x *Callistemon 'Better John'*
10 x *Beshomeria yuccoides*
9 x *Lomandra 'Tanika'*
12 x *Hibbertia scandens*
12 x *Trachelospermum 'Tricolor'*

TREE PLANTING
2 x *Tristanopsis 'Luscious'* (200L)
SHRUB AND GROUND COVER PLANTING
7 x *Callistemon 'Better John'*
9 x *Beshomeria yuccoides*
18 x *Lomandra 'Tanika'*
12 x *Hibbertia scandens*
36 x *Trachelospermum 'Tricolor'*

TREE PLANTING
1 x *Glochidion ferdinandi* (200L)

TREE PLANTING
1 x *Magnolia grandiflora* (700L)
SHRUB AND GROUND COVER PLANTING
9 x *Philodendron 'Xanadu'*
10 x *Adenanthos 'Silver Lining'*
19 x *Dianella caerulea*
10 x *Lomandra 'Tanika'*
7 x *Hymenosporum flavum 'Lushious'*
5 x *Hibbertia scandens*
10 x *Myoporum parvifolium*

TREE PLANTING
1 x *Eucalyptus punctata* (300L)
SHRUB AND GROUND COVER PLANTING
20 x *Philodendron 'Xanadu'*
13 x *Adenanthos 'Silver Lining'*
15 x *Dianella caerulea*
23 x *Lomandra 'Tanika'*
14 x *Hymenosporum flavum 'Lushious'*
21 x *Carpobrotus glaucescens*
21 x *Myoporum parvifolium*

NORTHERN BOUNDARY PLANTING
3 x *Murraya paniculata* (infill existing screening)
20 x *Dianella caerulea*
7 x *Doryanthes excelsa*
7 x *Hibbertia scandens*
12 x *Lomandra 'Tanika'*
27 x *Philodendron 'Xanadu'*
23 x *Viola hederacea*

NORTHERN BOUNDARY PLANTING
2 x *Murraya paniculata* (infill existing screening)
8 x *Doryanthes excelsa*
71 x *Philodendron 'Xanadu'*
24 x *Asplenium australasicum*
25 x *Blechnum 'Silver Lady'*
53 x *Lomandra 'Tanika'*
51 x *Dianella caerulea*
70 x *Hibbertia scandens*
71 x *Viola hederacea*

PROJECT
MOSMAN HIGH SCHOOL
745 Military Road, Mosman

CLIENT
SCHOOLS INFRASTRUCTURE NSW

ISSUER
MULTIPLEX

black beetle
Landscape Architecture and Design
Black Beetle Pty Ltd
Level 01 | 1073 Pittwater Road, Collaroy NSW 2097
Tel: 0422 104 416
email: blackbeetle@blackbeetle.com.au

CHECKED	APPROVED	SCALE
IK	GB/IK	1:100 @ A1

SHEET TITLE
Planting Plan - Level 0
Sheet 03

SHEET NO.	REVISION
LA-88-G-L0-303	A

STATUS
For Construction

Rev	Description	Date
01	Schematic Design Issue	20.05.21
02	Draft Tender Issue	06.08.21
03	Tender Issue	20.08.21
04	Detail Design Issue	03.09.21
A	APC Issue	25.03.22

NOTES
Contractor must verify all dimensions on site before commencing work or preparing shop drawings. Do not scale drawings. Resolve discrepancies with Black Beetle before proceeding. Copyright of this drawing and the design executed remain vested in Black Beetle



KEY PLAN

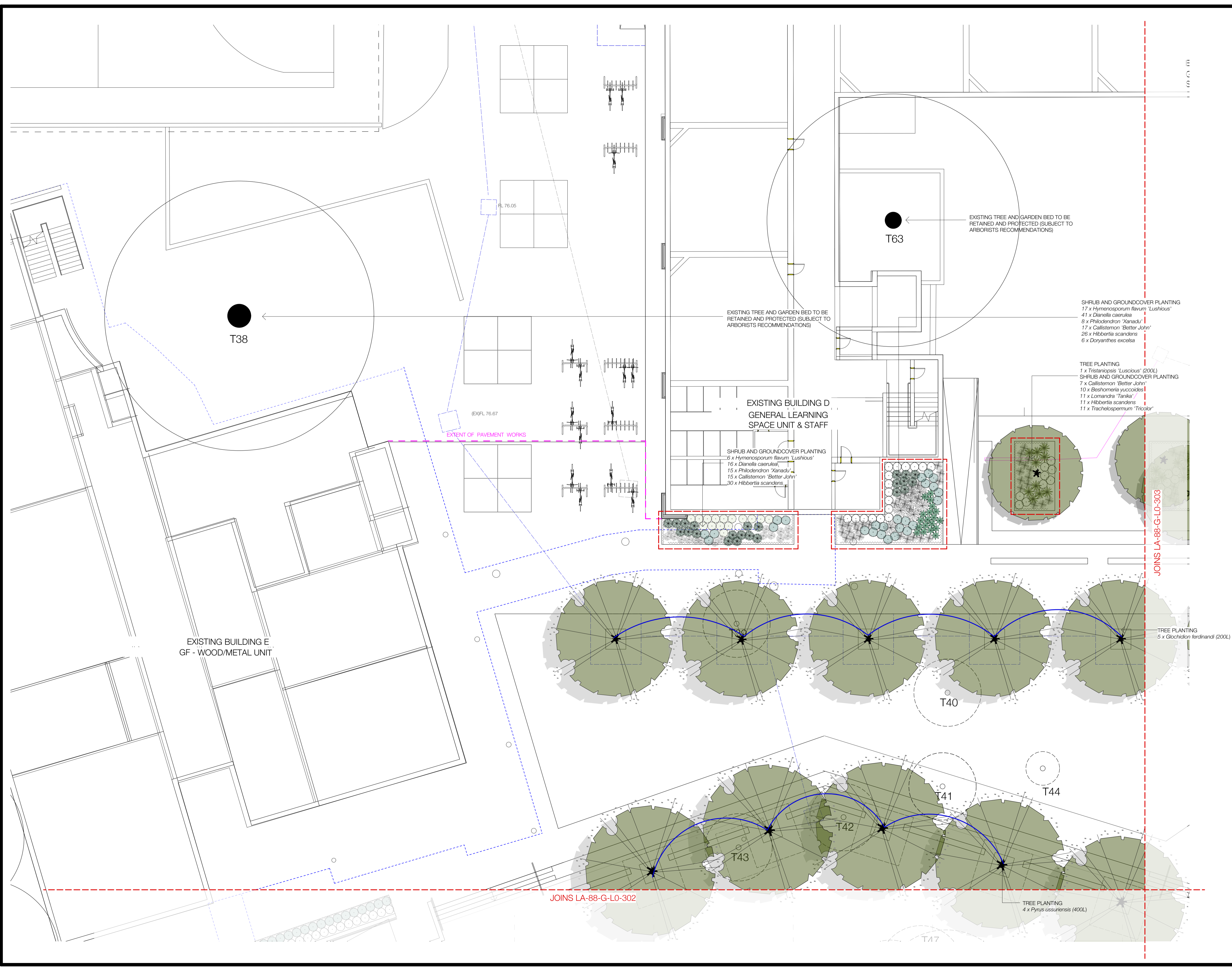
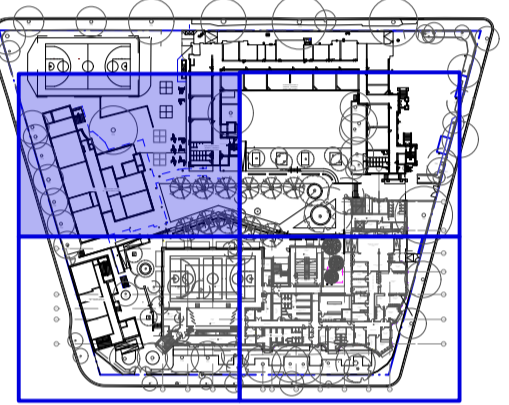

SHRUB AND GROUND COVER PLANTING
17 x *Hymenosporum flavum* 'Lushious'
41 x *Dianella caerulea*
8 x *Philodendron 'Xanadu'*
17 x *Callistemon 'Better John'*
26 x *Hibbertia scandens*
6 x *Doryanthes excelsa*

TREE PLANTING
1 x *Tristanopsis 'Luscious'* (200L)
SHRUB AND GROUND COVER PLANTING
7 x *Callistemon 'Better John'*
10 x *Beshornia yuccoides*
11 x *Lomandra 'Tanika'*
11 x *Hibbertia scandens*
11 x *Trachospermum 'Tricolor'*

EXISTING TREE AND GARDEN BED TO BE RETAINED AND PROTECTED (SUBJECT TO ARBORISTS RECOMMENDATIONS)

SHRUB AND GROUND COVER PLANTING
6 x *Hymenosporum flavum* 'Lushious'
16 x *Dianella caerulea*
15 x *Philodendron 'Xanadu'*
15 x *Callistemon 'Better John'*
30 x *Hibbertia scandens*

EXISTING BUILDING D
GENERAL LEARNING
SPACE UNIT & STAFF

JOINS LA-88-G-LO-303

JOINS LA-88-G-LO-302

JOINS LA-88-G-LO-301

JOINS LA-88-G-LO-300

PROJECT
MOSMAN HIGH SCHOOL
745 Military Road, Mosman

CLIENT
SCHOOLS INFRASTRUCTURE NSW

ISSUER
MULTIPLEX

black beetle
Landscape Architecture and Design
Black Beetle Pty Ltd
Level 01 | 1073 Pittwater Road, Collaroy NSW 2097
Tel: 0422 104 416
email: blackbeetle@blackbeetle.com.au

CHECKED	APPROVED	SCALE
IK	GB/IK	1:100 @ A1

SHEET TITLE
Planting Plan - Level 0
Sheet 04

SHEET NO.	REVISION
LA-88-G-LO-304	A

STATUS
For Construction

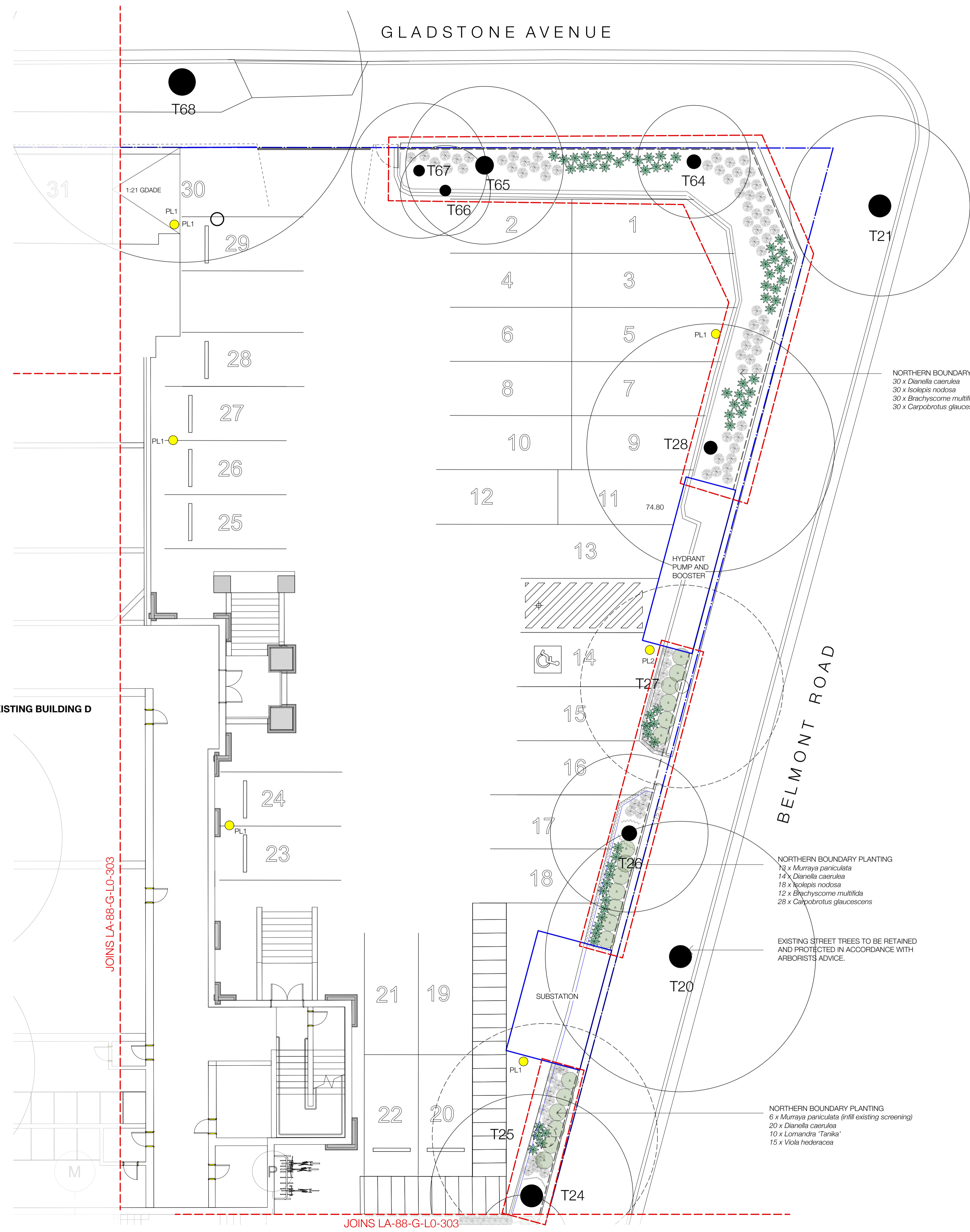

Rev	Description	Date
A	AFC Issue	25.03.22

NOTES
 Contractor must verify all dimensions on site before commencing work or preparing shop drawings. Do not scale drawings. Resolve discrepancies with Black Beetle before proceeding. Copyright of this drawing and the design executed remain vested in Black Beetle

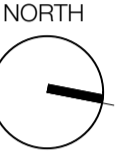

KEY PLAN

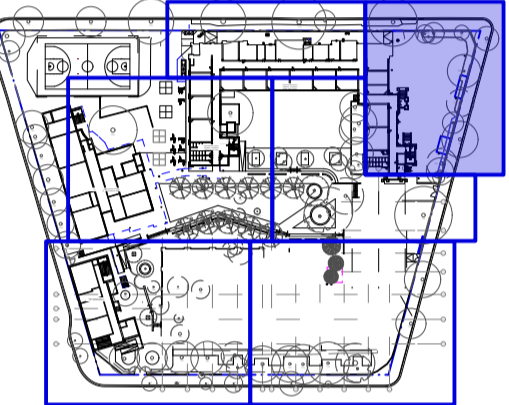

PROJECT
 MOSMAN HIGH SCHOOL
 745 Military Road, Mosman

CLIENT
 SCHOOLS INFRASTRUCTURE NSW

ISSUER
MULTIPLEX

black beetle
 Landscape Architecture and Design
 Black Beetle Pty Ltd
 Level 01 | 1073 Pittwater Road, Collaroy NSW 2097
 Tel: 0422 104 416
 email: blackbeetle@blackbeetle.com.au

CHECKED	APPROVED	SCALE
IK	GB/IK	1:100 @ A1

SHEET TITLE
 Planting Plan - Level 0
 Sheet 06

SHEET NO.	REVISION
LA-88-G-L0-310	A

STATUS
 For Construction

Rev	Description	Date
01	Schematic Design Issue	20.05.21
02	Draft Tender Issue	06.08.21
03	Tender Issue	20.08.21
04	Detail Design Issue	03.09.21
A	AFC Issue	25.03.22

NOTES
Contractor must verify all dimensions on site before commencing work or preparing shop drawings. Do not scale drawings. Resolve discrepancies with Black Beetle before proceeding. Copyright of this drawing and the design executed remain vested in Black Beetle



KEY PLAN

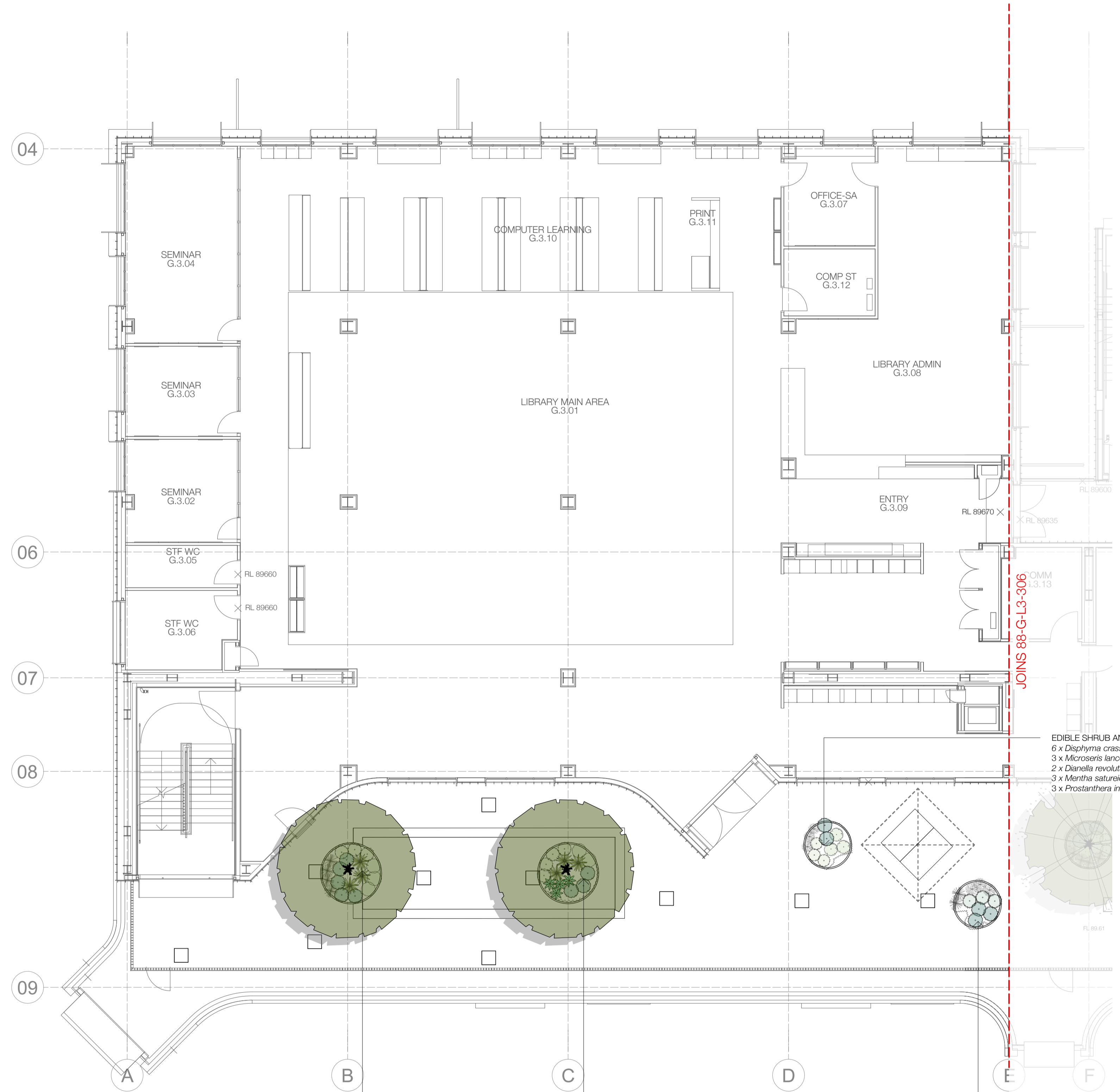
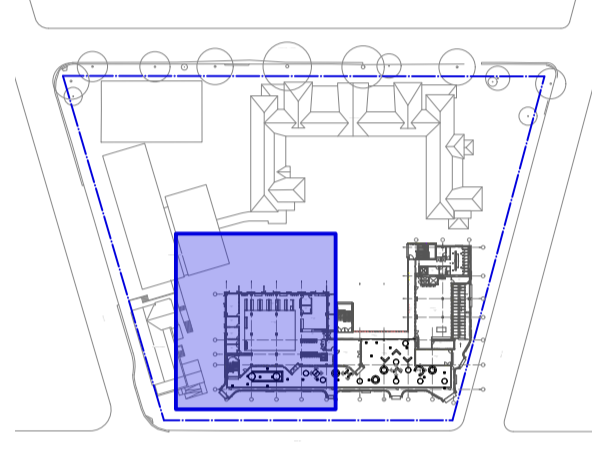

- TREE PLANTING**
1 x *Banksia integrifolia* (300L)
SHRUB AND GROUNDCOVER PLANTING
3 x *Beshomeria yuccoides*
3 x *Pittosporum 'Miss Muffet'*
5 x *Crassula 'Blue Bird'*
4 x *Lomandra 'Tanika'*
3 x *Russelia equisetiformis*
4 x *Senecio serpens*

- TREE PLANTING**
1 x *Banksia integrifolia* (300L)
SHRUB AND GROUNDCOVER PLANTING
3 x *Beshomeria yuccoides*
4 x *Pittosporum 'Miss Muffet'*
3 x *Crassula 'Blue Bird'*
4 x *Lomandra 'Tanika'*
2 x *Russelia equisetiformis*
8 x *Senecio serpens*

- EDIBLE SHRUB AND GROUNDCOVER PLANTING**
6 x *Diphysa crassifolium ssp. clacellatum*
3 x *Microseris lanceolata*
2 x *Dianella revoluta*
3 x *Mentha saturioides*
3 x *Prostanthera incisa*

- EDIBLE SHRUB AND GROUNDCOVER PLANTING**
6 x *Diphysa crassifolium ssp. clacellatum*
3 x *Microseris lanceolata*
2 x *Dianella revoluta*
3 x *Mentha saturioides*
3 x *Prostanthera incisa*

Level 03 South
Scale 1:100 @ A1

PROJECT
MOSMAN HIGH SCHOOL
745 Military Road, Mosman

CLIENT
SCHOOLS INFRASTRUCTURE NSW

ISSUER
black beetle
Landscape Architecture and Design
Black Beetle Pty Ltd
Level 01 | 1073 Pittwater Road, Collaroy NSW 2097
Tel: 0422 104 416
email: blackbeetle@blackbeetle.com.au

CHECKED	APPROVED	SCALE
IK	GB/IK	1:100 @ A1

SHEET TITLE
Planting Plan - Level 03 (South)
Sheet 01

SHEET NO.	REVISION
LA-88-G-L3-305	A

STATUS
For Construction

Rev	Description	Date
01	Schematic Design Issue	20.05.21
02	Draft Tender Issue	06.08.21
03	Tender Issue	20.08.21
04	Detail Design Issue	03.09.21
A	APC Issue	25.03.22

NOTES
Contractor must verify all dimensions on site before commencing work or preparing shop drawings. Do not scale drawings. Resolve discrepancies with Black Beetle before proceeding. Copyright of this drawing and the design executed remain vested in Black Beetle

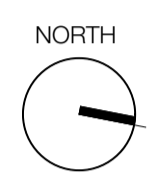
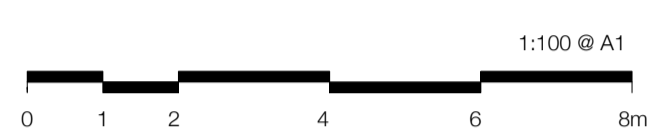

KEY PLAN

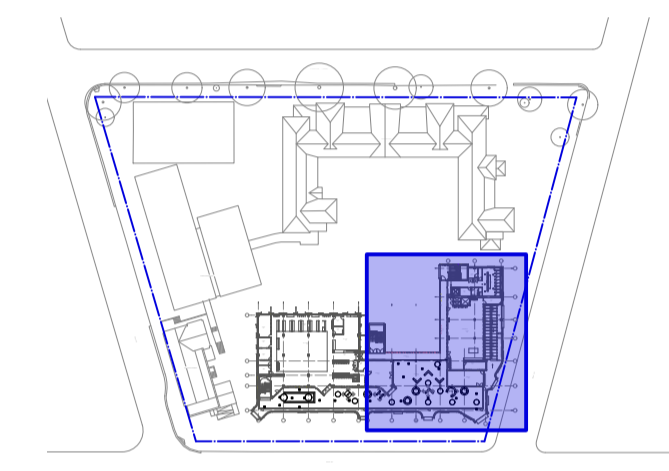

- TREE PLANTING
1 x *Backhousia citriodora* (200L)
EDIBLE SHRUB AND GROUND COVER PLANTING
9 x *Disphyma crassifolium* ssp. *ciacollatum*
3 x *Microseris lanceolata*
2 x *Pittosporum 'Miss Muffet'*
3 x *Dianella revoluta*
4 x *Mentha saturioides*
3 x *Prostanthera incisa*

- SHRUB AND GRASS PLANTING
2 x *Pittosporum 'Miss Muffet'*
3 x *Crassula 'Blue Bird'*
3 x *Lomandra 'Tanika'*
3 x *Russelia equisetiformis*
6 x *Senecio serpens*

- TREE PLANTING
1 x *Backhousia citriodora* (200L)
SHRUB AND GROUND COVER PLANTING
3 x *Pittosporum 'Miss Muffet'*
4 x *Crassula 'Blue Bird'*
4 x *Lomandra 'Tanika'*
3 x *Russelia equisetiformis*
8 x *Senecio serpens*

- TREE PLANTING
1 x *Elaeocarpus reticulatus 'Prinna Donna'* (200L)
SHRUB AND GROUND COVER PLANTING
2 x *Pittosporum 'Miss Muffet'*
3 x *Crassula 'Blue Bird'*
3 x *Lomandra 'Tanika'*
1 x *Russelia equisetiformis*
6 x *Senecio serpens*

- SHRUB AND GRASS PLANTING
6 x *Beshorniera yuccoides*
6 x *Crassula 'Blue Bird'*
8 x *Isolopis nodosa*
12 x *Senecio serpens*

- SHRUB AND GRASS PLANTING
2 x *Pittosporum 'Miss Muffet'*
3 x *Crassula 'Blue Bird'*
3 x *Lomandra 'Tanika'*
2 x *Russelia equisetiformis*
6 x *Senecio serpens*

- TREE PLANTING
1 x *Elaeocarpus reticulatus 'Prinna Donna'*
SHRUB AND GROUND COVER PLANTING
2 x *Pittosporum 'Miss Muffet'*
3 x *Crassula 'Blue Bird'*
3 x *Lomandra 'Tanika'*
1 x *Russelia equisetiformis*
6 x *Senecio serpens*

- SHRUB AND GRASS PLANTING
4 x *Pittosporum 'Miss Muffet'*
3 x *Beshorniera yuccoides*
9 x *Crassula 'Blue Bird'*
6 x *Lomandra 'Tanika'*
4 x *Isolopis nodosa*
4 x *Russelia equisetiformis*
18 x *Senecio serpens*

Level 03 North
Scale 1:100 @ A1

PROJECT
MOSMAN HIGH SCHOOL
745 Military Road, Mosman

CLIENT
SCHOOLS INFRASTRUCTURE NSW

ISSUED BY
black beetle
Landscape Architecture and Design
Black Beetle pty ltd
Level 01 | 1073 Pittwater Road, Collaroy NSW 2097
Tel: 0422 104 416
email: blackbeetle@blackbeetle.com.au

CHECKED	APPROVED	SCALE
IK	GB/IK	1:100 @ A1

SHEET TITLE
Planting Plan - Level 03 (North)
Sheet 02

SHEET NO.	REVISION
LA-88-G-L3-306	A
STATUS For Construction	

Rev	Description	Date
01	Schematic Design Issue	20.05.21
02	Draft Tender Issue	06.08.21
03	Tender Issue	20.08.21
04	Detail Design Issue	03.09.21
A	APC Issue	25.03.22

NOTES
Contractor must verify all dimensions on site before commencing work or preparing shop drawings. Do not scale drawings. Resolve discrepancies with Black Beetle before proceeding. Copyright of this drawing and the design executed remain vested in Black Beetle



KEY PLAN

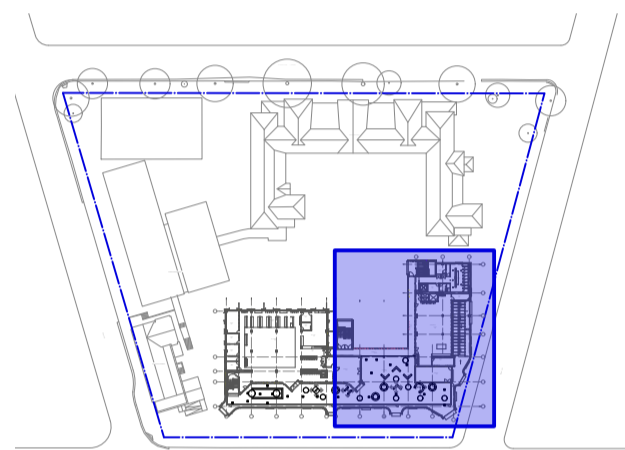

- TREE PLANTING
1 x *Backhousia citriodora* (200L)
EDIBLE SHRUB AND GROUND COVER PLANTING
9 x *Disphyma crassifolium* ssp. *ciacollatum*
3 x *Microseris lanceolata*
2 x *Pittosporum 'Miss Muffet'*
3 x *Dianella revoluta*
4 x *Mentha sativioides*
3 x *Prostanthera incisa*

- SHRUB AND GRASS PLANTING
2 x *Pittosporum 'Miss Muffet'*
3 x *Crassula 'Blue Bird'*
3 x *Lomandra 'Tanika'*
3 x *Russelia equisetiformis*
6 x *Senecio serpens*

- TREE PLANTING
1 x *Backhousia citriodora* (200L)
SHRUB AND GROUND COVER PLANTING
3 x *Pittosporum 'Miss Muffet'*
4 x *Crassula 'Blue Bird'*
4 x *Lomandra 'Tanika'*
3 x *Russelia equisetiformis*
8 x *Senecio serpens*

- TREE PLANTING
1 x *Elaeocarpus reticulatus 'Prinna Donna'* (200L)
SHRUB AND GROUND COVER PLANTING
2 x *Pittosporum 'Miss Muffet'*
3 x *Crassula 'Blue Bird'*
3 x *Lomandra 'Tanika'*
1 x *Russelia equisetiformis*
6 x *Senecio serpens*

- SHRUB AND GRASS PLANTING
6 x *Beshorniera yuccoides*
6 x *Crassula 'Blue Bird'*
8 x *Isolopis nodosa*
12 x *Senecio serpens*

- SHRUB AND GRASS PLANTING
2 x *Pittosporum 'Miss Muffet'*
3 x *Crassula 'Blue Bird'*
3 x *Lomandra 'Tanika'*
2 x *Russelia equisetiformis*
6 x *Senecio serpens*

- TREE PLANTING
1 x *Elaeocarpus reticulatus 'Prinna Donna'*
SHRUB AND GROUND COVER PLANTING
2 x *Pittosporum 'Miss Muffet'*
3 x *Crassula 'Blue Bird'*
3 x *Lomandra 'Tanika'*
1 x *Russelia equisetiformis*
6 x *Senecio serpens*

- SHRUB AND GRASS PLANTING
4 x *Pittosporum 'Miss Muffet'*
3 x *Beshorniera yuccoides*
9 x *Crassula 'Blue Bird'*
6 x *Lomandra 'Tanika'*
4 x *Isolopis nodosa*
4 x *Russelia equisetiformis*
18 x *Senecio serpens*

Level 03 North
Scale 1:100 @ A1

PROJECT
MOSMAN HIGH SCHOOL
745 Military Road, Mosman

CLIENT
SCHOOLS INFRASTRUCTURE NSW

black beetle
Landscape Architecture and Design
Black Beetle Pty Ltd
Level 01 | 1073 Pittwater Road, Collaroy NSW 2097
Tel: 0422 104 416
email: blackbeetle@blackbeetle.com.au

CHECKED	APPROVED	SCALE
IK	GB/IK	1:100 @ A1

SHEET TITLE
Planting Plan - Level 03 (North)
Sheet 02

SHEET NO.	REVISION
LA-88-G-L3-306	A

STATUS
For Construction

Rev	Description	Date
01	Schematics Design Issue	20.05.21
02	Draft Tender Issue	06.08.21
03	Tender Issue	20.08.21
04	Detail Design Issue	03.09.21

NOTES
 Contractor must verify all dimensions on site before commencing work, or making any alterations. Do not scale drawings. Discrepancies with these details before proceeding. Copyright of this drawing and the design executed remain vested in Black Beetle.

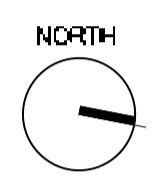
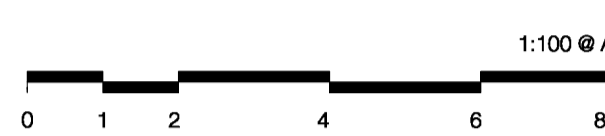

KEY PLAN

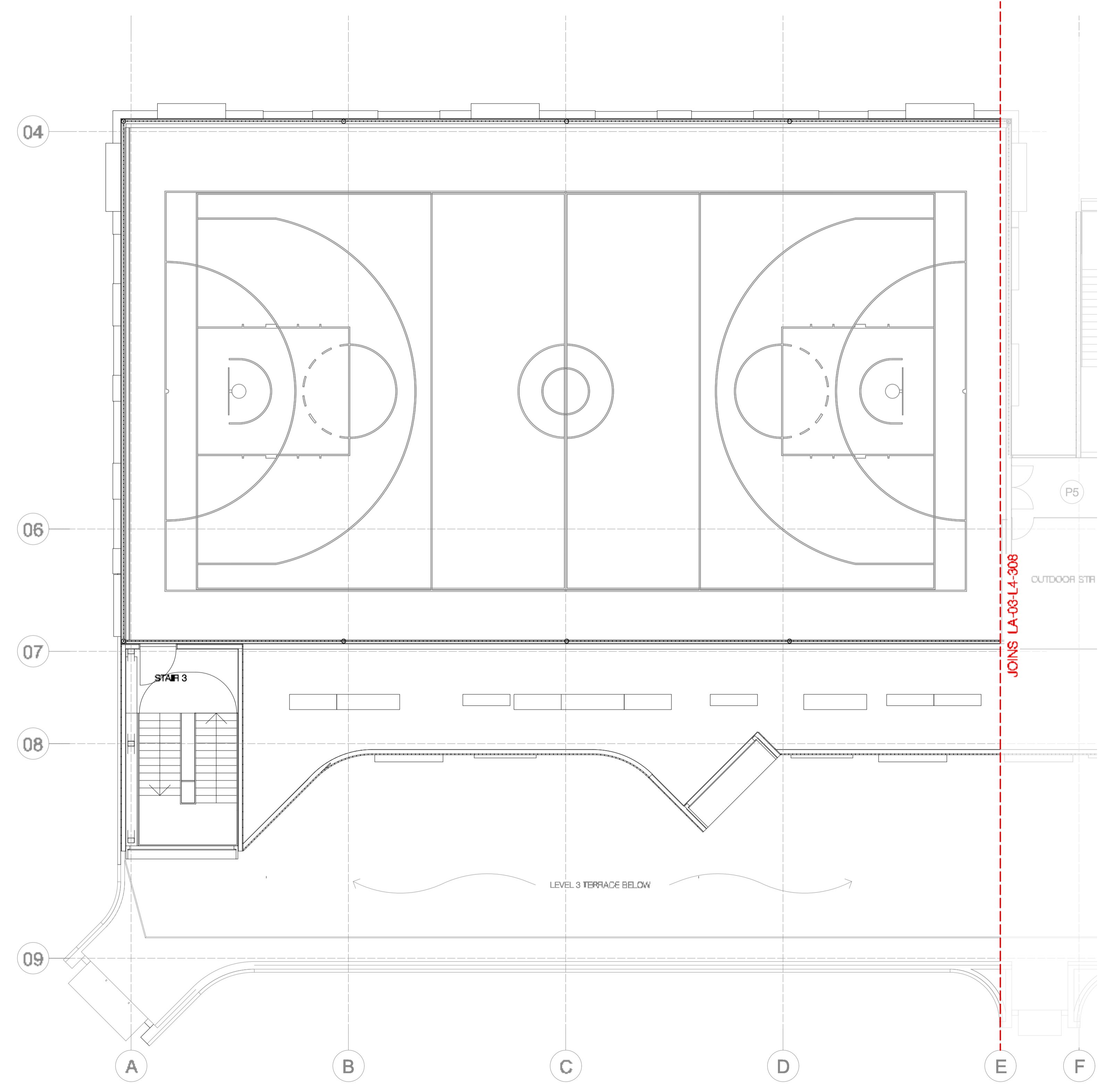
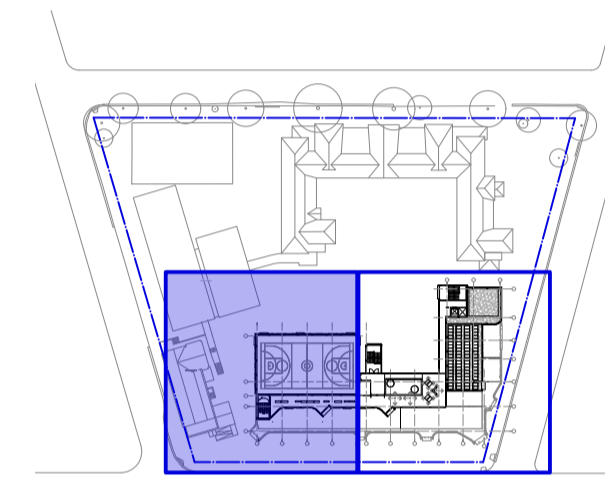

Level 04 South
 Scale 1:100 @ A1

NOT FOR CONSTRUCTION

PROJECT
MOSMAN HIGH SCHOOL
 745 Military Road, Mosman

CLIENT
SCHOOLS INFRASTRUCTURE NSW

ISSUED BY
black beetle
 Landscape Architecture and Design
 Black Beetle Pty Ltd
 Level 01 | 1073 Pittwater Road, Collaroy NSW 2097
 Tel: 0422 104 416
 email: blackbeetle@blackbeetle.com.au

DRAWN BY	APPROVED BY	SCALE
IK	GB/IK	1:100 @ A1

SHEET TITLE
Planting Plan - Level 04 (South)
 Sheet 01

SHEET NO.	REVISION
LA-88-G-L4-307	04

STATUS
 Detail Design

Rev	Description	Date
01	Schematic Design Issue	20.05.21
02	Draft Tender Issue	06.06.21
03	Tender Issue	20.06.21
04	Detail Design Issue	03.09.21
A	APC Issue	25.03.22

NOTES
Contractor must verify all dimensions on site before commencing work or preparing shop drawings. Do not scale drawings. Resolve discrepancies with Black Beetle before proceeding. Copyright of this drawing and the design executed remain vested in Black Beetle



KEY PLAN

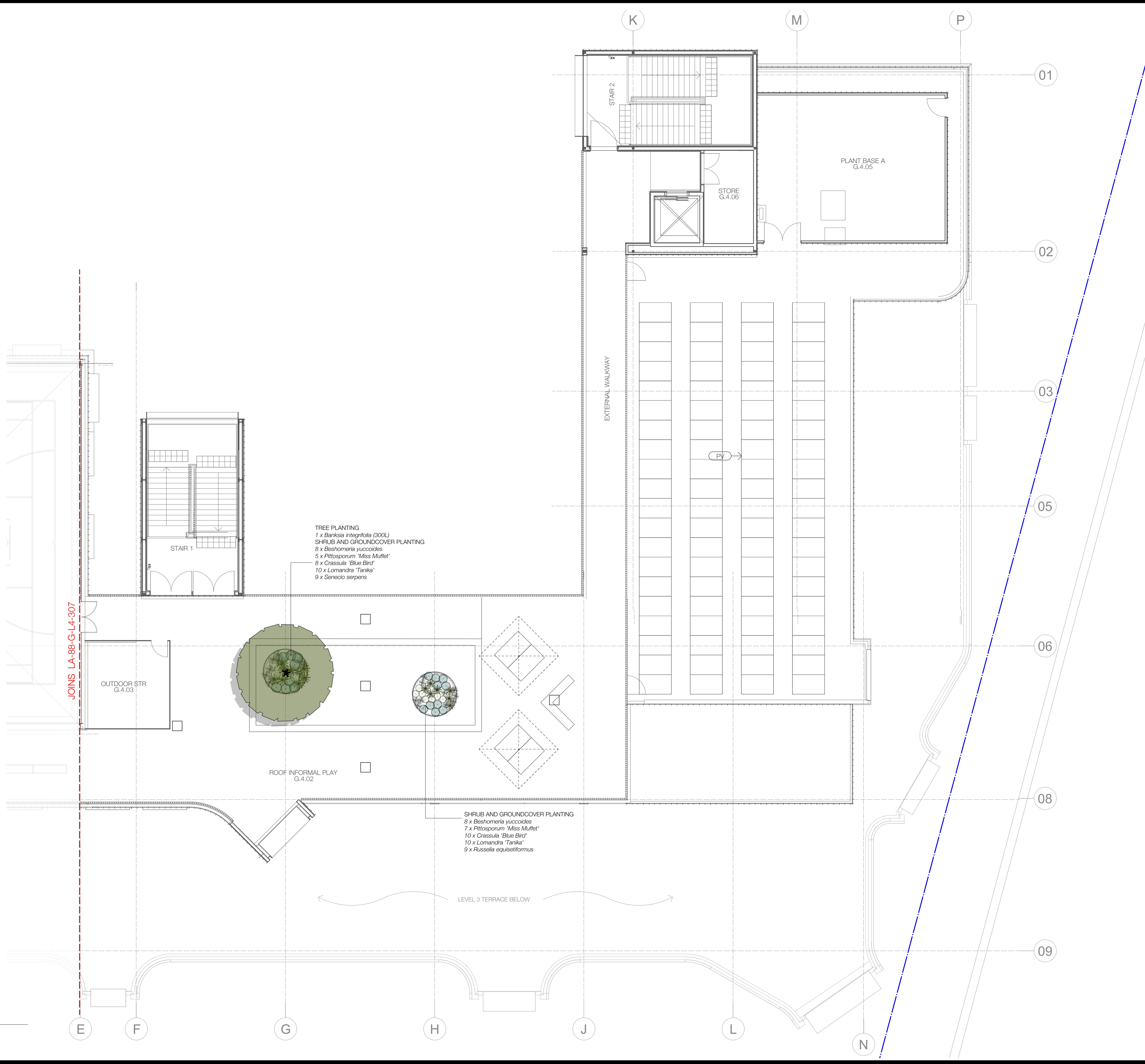
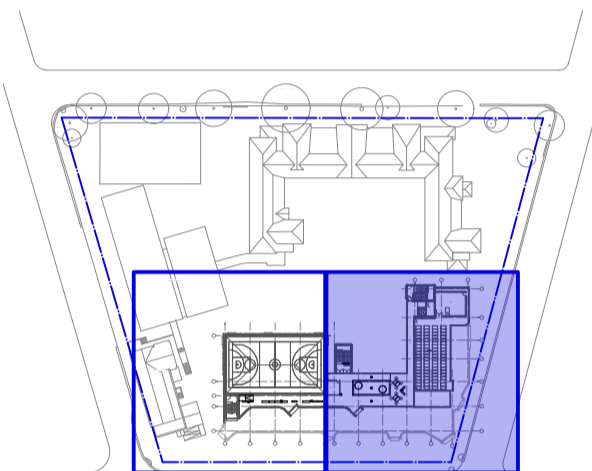

JOINS LA-88-G-L4-307

OUTDOOR STR
G.4.03

STAIR 1

EXTERNAL WALKWAY

PV

PLANT BASE A
G.4.05

STORE
G.4.06

STAIR 2

TREE PLANTING
1 x *Banksia integrifolia* (300L)
SHRUB AND GROUNDCOVER PLANTING
8 x *Beshomeria yuccoides*
5 x *Pittosporum 'Miss Muffet'*
8 x *Crassula 'Blue Bird'*
10 x *Lomandra 'Tanika'*
9 x *Senecio serpens*

ROOF INFORMAL PLAY
G.4.02

SHRUB AND GROUNDCOVER PLANTING
8 x *Beshomeria yuccoides*
7 x *Pittosporum 'Miss Muffet'*
10 x *Crassula 'Blue Bird'*
10 x *Lomandra 'Tanika'*
9 x *Russelia equisetiformis*

LEVEL 3 TERRACE BELOW

Level 04 North
Scale 1:100 @ A1

PROJECT
MOSMAN HIGH SCHOOL
745 Military Road, Mosman

CLIENT
SCHOOLS INFRASTRUCTURE NSW

ISSUER
black beetle
Landscape Architecture and Design
Black Beetle Pty Ltd
Level 01 | 1073 Pittwater Road, Collaroy NSW 2097
Tel: 0422 104 416
email: blackbeetle@blackbeetle.com.au

CHECKED	APPROVED	SCALE
IK	GB/IK	1:100 @ A1

SHEET TITLE
Planting Plan - Level 04 (North)
Sheet 02

SHEET NO.	REVISION
LA-88-G-L4-308	A
STATUS For Construction	

Rev	Description	Date
01	Draft Tender Issue	06.08.21
02	Tender Issue	20.08.21
03	Detail Design Issue	03.09.21
A	AFC Issue	25.03.22

NOTES:
 *PROVIDE DETAILED SHOP DRAWINGS INCLUDING CONSTRUCTION DETAILS OF ALL PLANTER COMPONENTS, FASTENERS AND HARDWARE PRIOR TO MANUFACTURE FOR APPROVAL BY ENGINEER AND LANDSCAPE ARCHITECT.

*ALL STEEL FINISH TO BE 2.5 BLAST + EPOXY ZINC PRIME + HIGH BUILD EPOXY ALL OVER; SATIN BLACK (DULUX) TOP COAT FINISH OVER SUITABLY PREPARED SUBSTRATE TO MANUFACTURERS RECOMMENDATION. SUBMIT DETAIL OF PAINT SYSTEM.

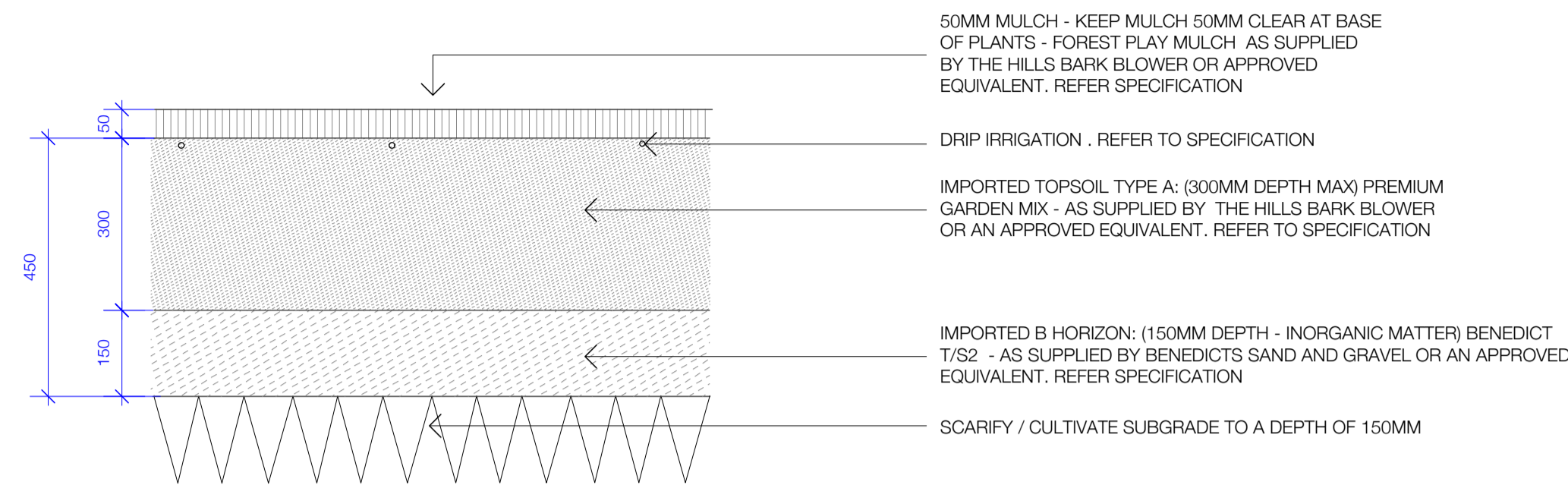

01 G1 - GARDEN PROFILE 01 - GARDEN ON GRADE
 Scale 1:10 @ A1

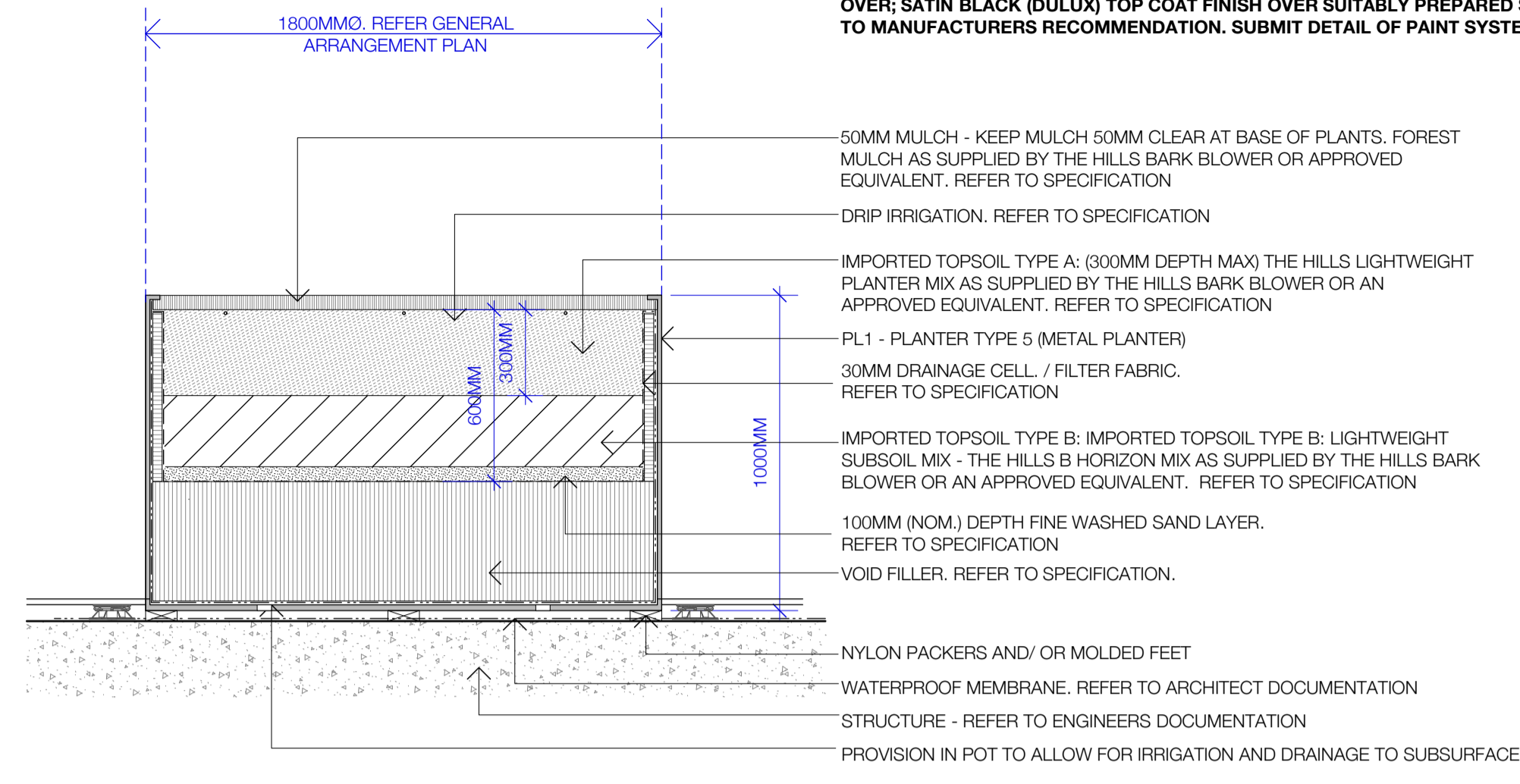

04 PL-1 - PLANTER TYPE 01
 Scale 1:20 @ A1

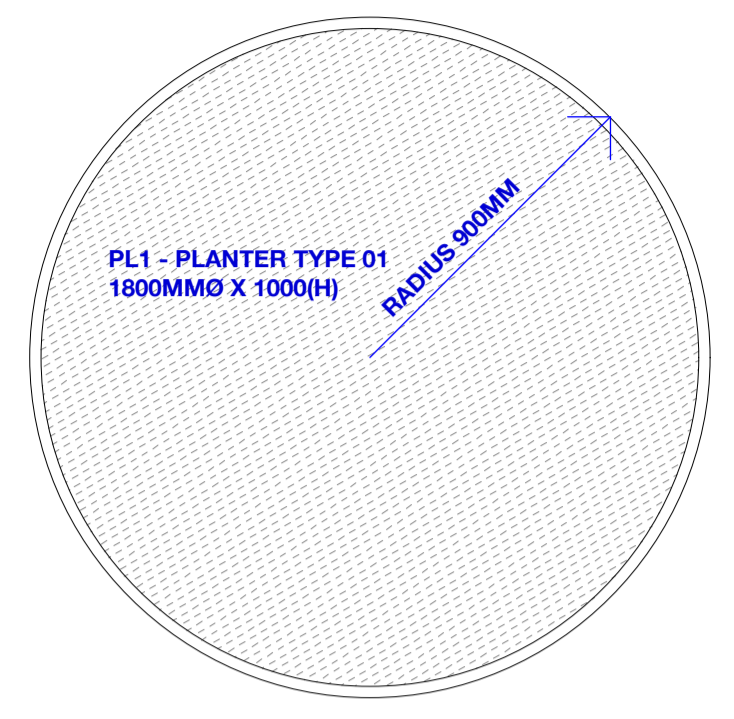

NOTES:
 Contractor must verify all dimensions on site before commencing work or preparing shop drawings. Do not scale drawings. Resolve discrepancies with Black Beetle before proceeding. Copyright of this drawing and the design executed remain vested in Black Beetle.

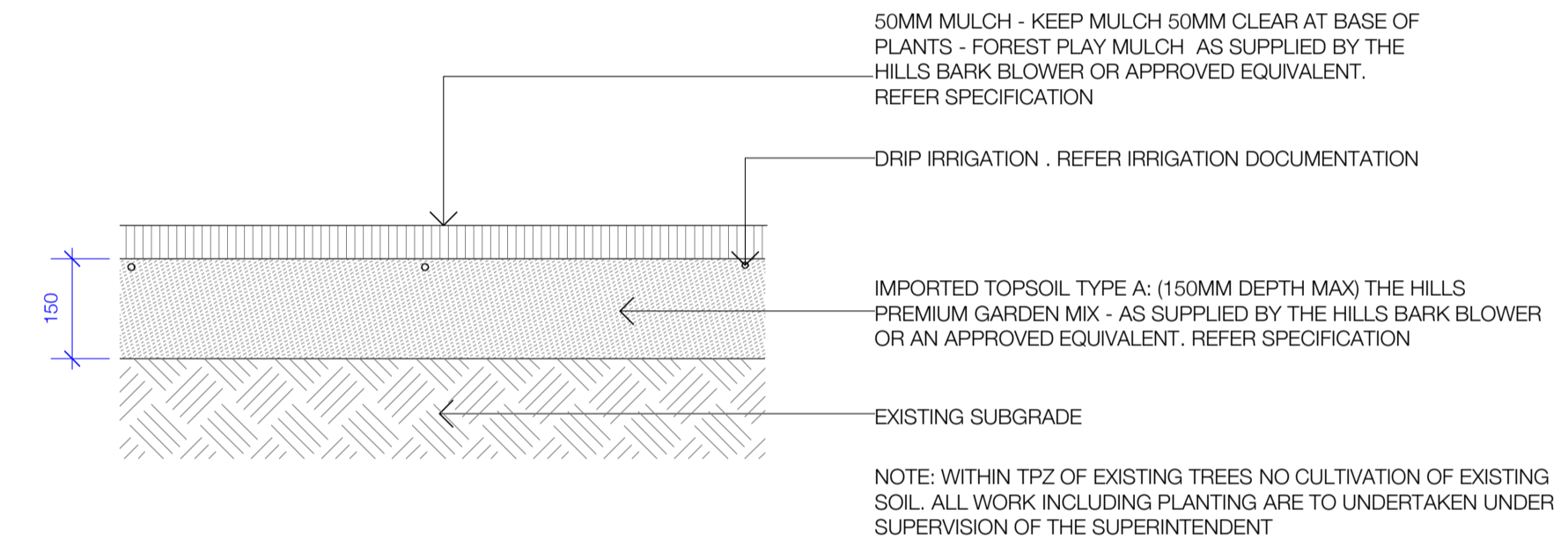

02 G2 - GARDEN PROFILE 02 - GARDEN ON GRADE (TPZ)
 Scale 1:10 @ A1

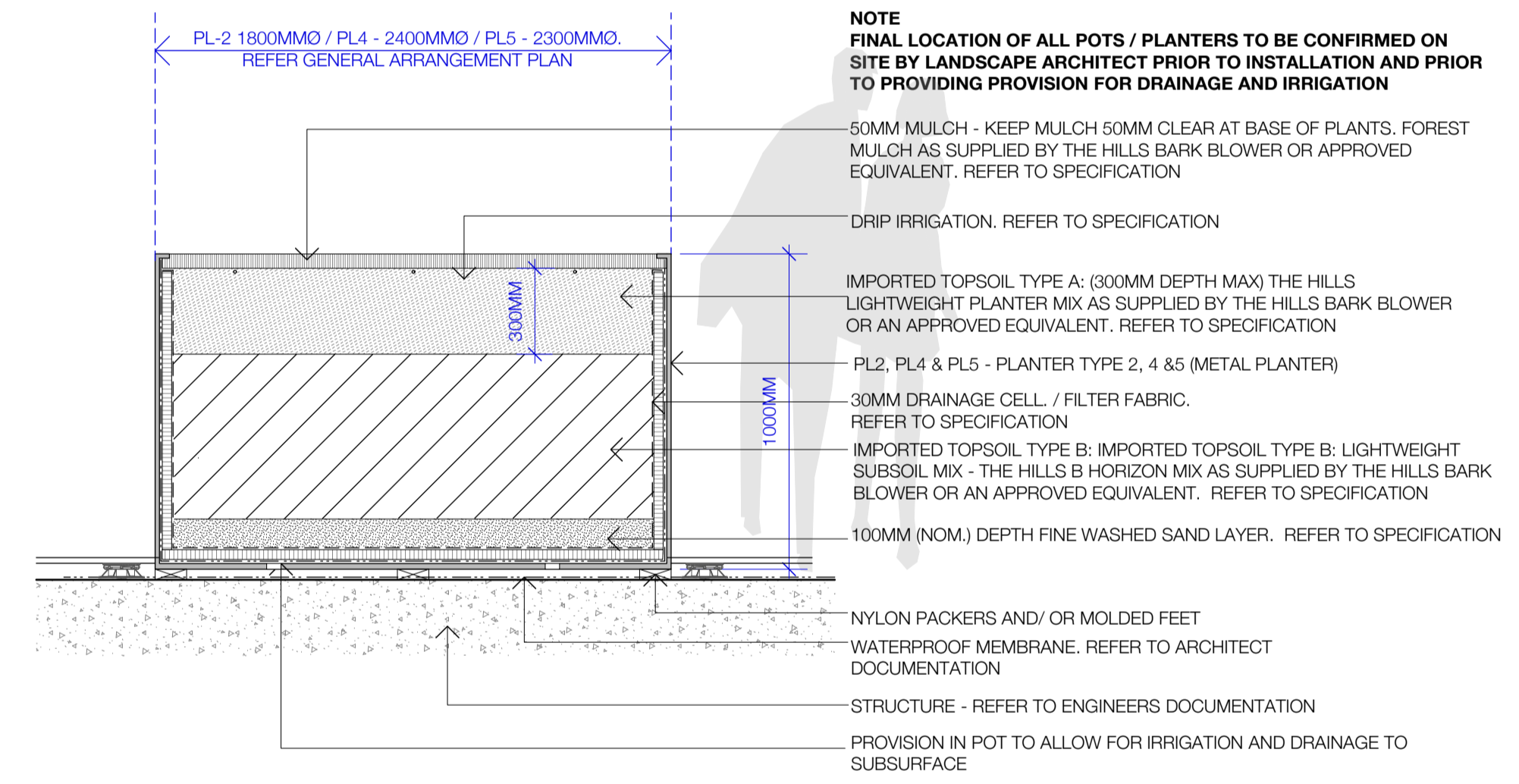

05 PL-2, PL-4 & PL-5 - PLANTER TYPE 02, 04 & 05
 Scale 1:20 @ A1

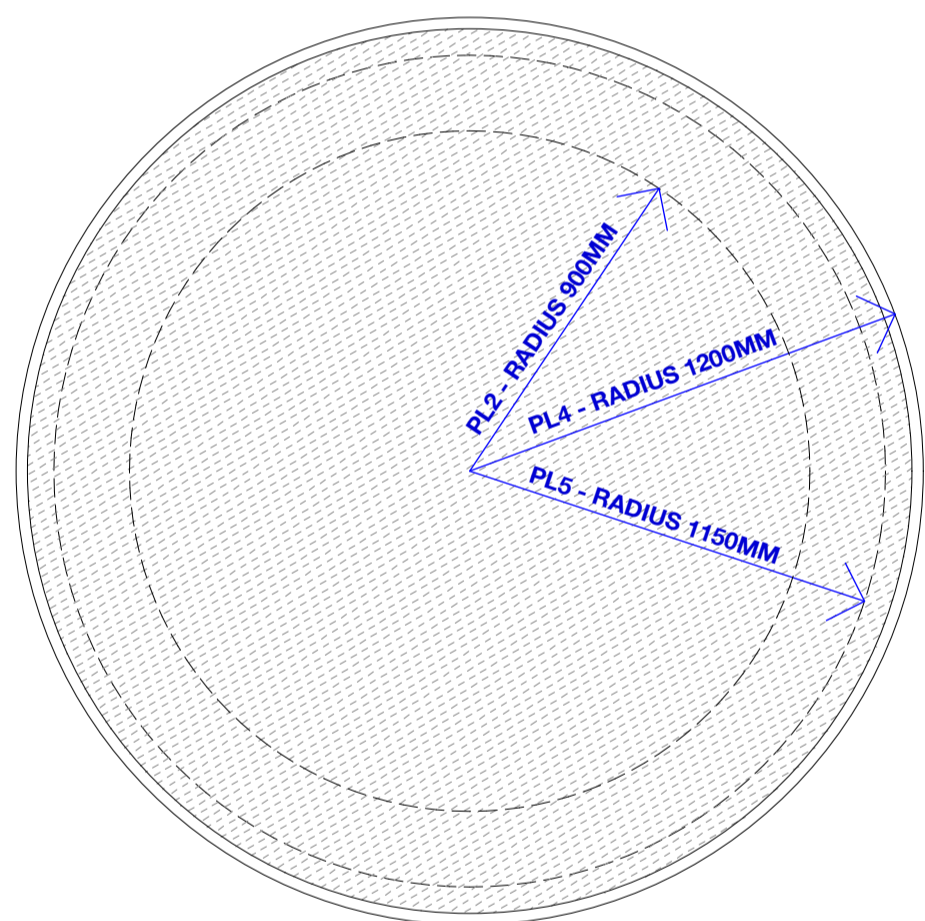

PL-2 - PLANTER TYPE 02 - 1800MMØ X 1000MM(H)
 PL-4 - PLANTER TYPE 04 - 2400MMØ X 1000MM(H)
 PL-5 - PLANTER TYPE 05 - 2300MMØ X 1000MM(H)

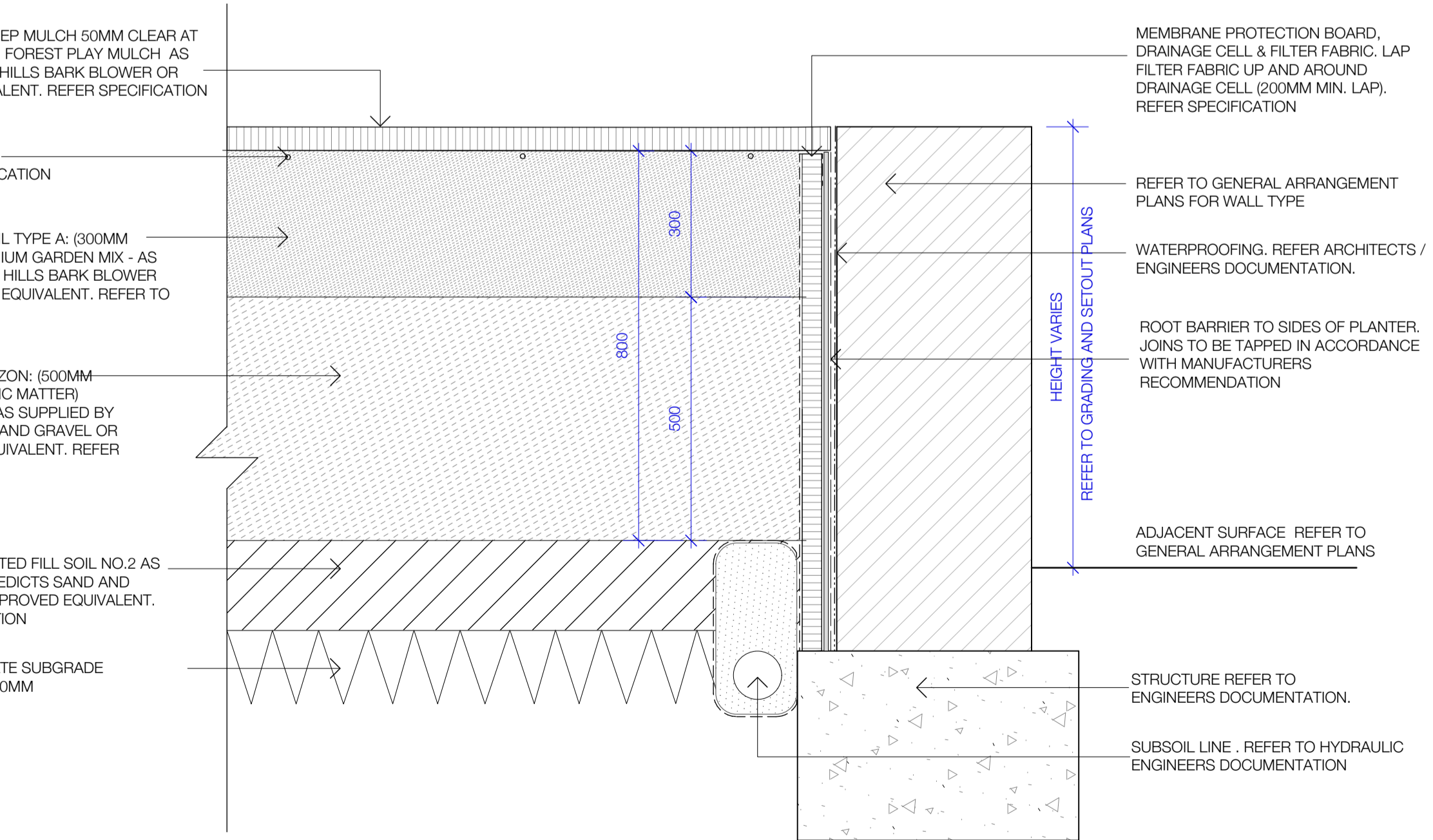

03 G3 - GARDEN PROFILE 03 - RAISED GARDEN ON GRADE
 Scale 1:10 @ A1

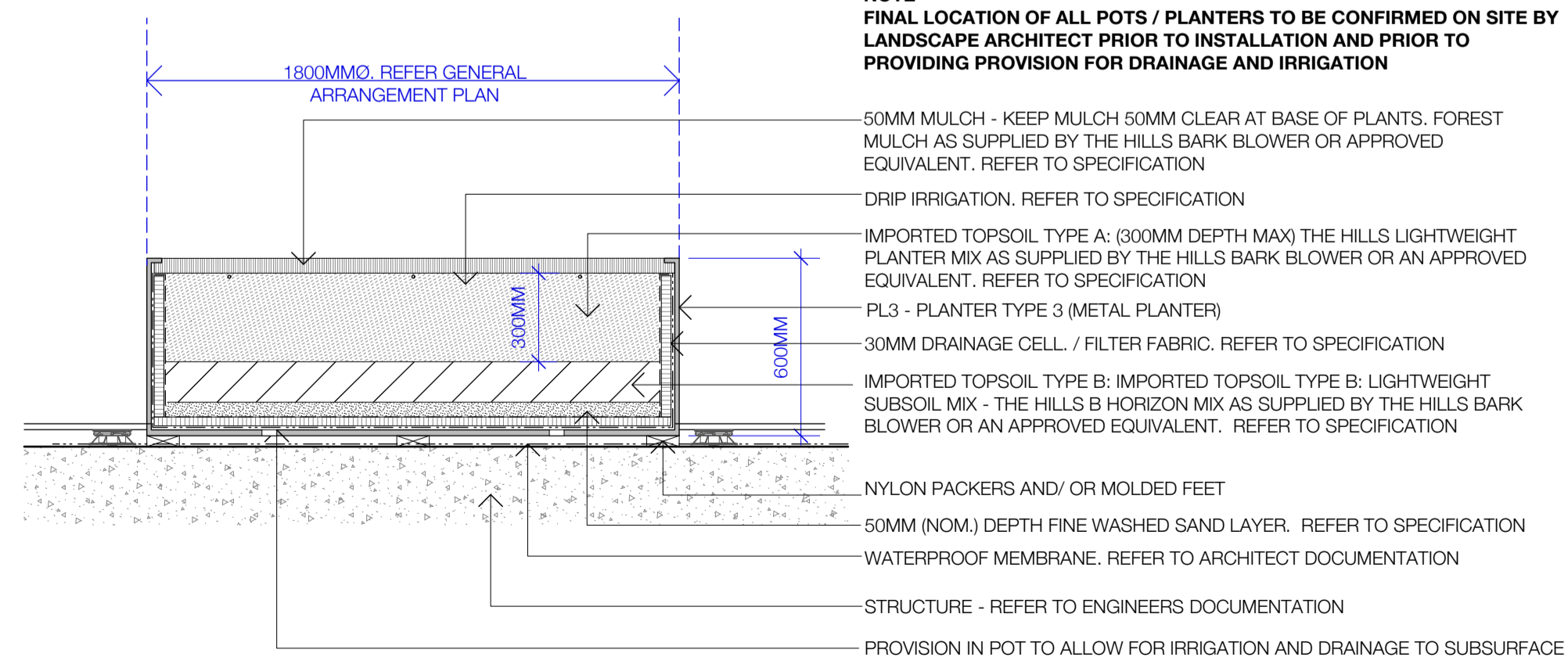

06 PL-3 - PLANTER TYPE 03
 Scale 1:20 @ A1

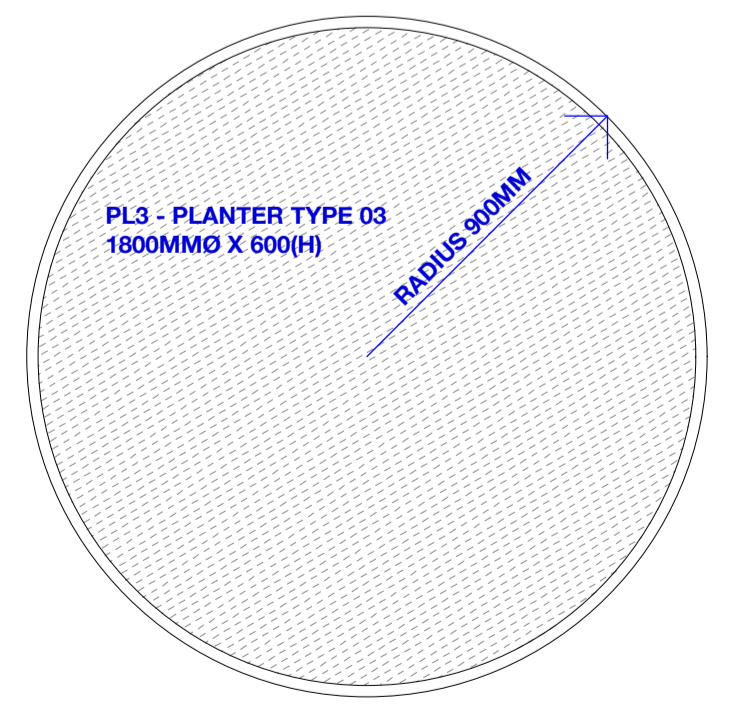

NOTE:
 FINAL LOCATION OF ALL POTS / PLANTERS TO BE CONFIRMED ON SITE BY LANDSCAPE ARCHITECT PRIOR TO INSTALLATION AND PRIOR TO PROVIDING PROVISION FOR DRAINAGE AND IRRIGATION

PROJECT
 MOSMAN HIGH SCHOOL
 745 Military Road, Mosman

CLIENT
 SCHOOLS INFRASTRUCTURE NSW

ISSUER
MULTIPLEX

black beetle
 Landscape Architecture and Design
 Black Beetle Pty Ltd
 Level 01 | 1073 Pittwater Road, Collaroy NSW 2097
 Tel: 0422 104 416
 email: blackbeetle@blackbeetle.com.au

CHECKED	APPROVED	SCALE
IK	GB/IK	As indicated @ A1

SHEET TITLE
 Sections & Details Sheet 01

SHEET NO.	REVISION
LA-89-G-A-401	A
STATUS For Construction	

Rev	Description	Date
01	Draft Tender Issue	06.08.21
02	Tender Issue	20.08.21
03	Detail Design Issue	03.09.21
A	APC Issue	25.03.22

NOTES
Contractor must verify all dimensions on site before commencing work or preparing shop drawings. Do not scale drawings. Resolve discrepancies with Black Beetle before proceeding. Copyright of this drawing and the design executed remain vested in Black Beetle.

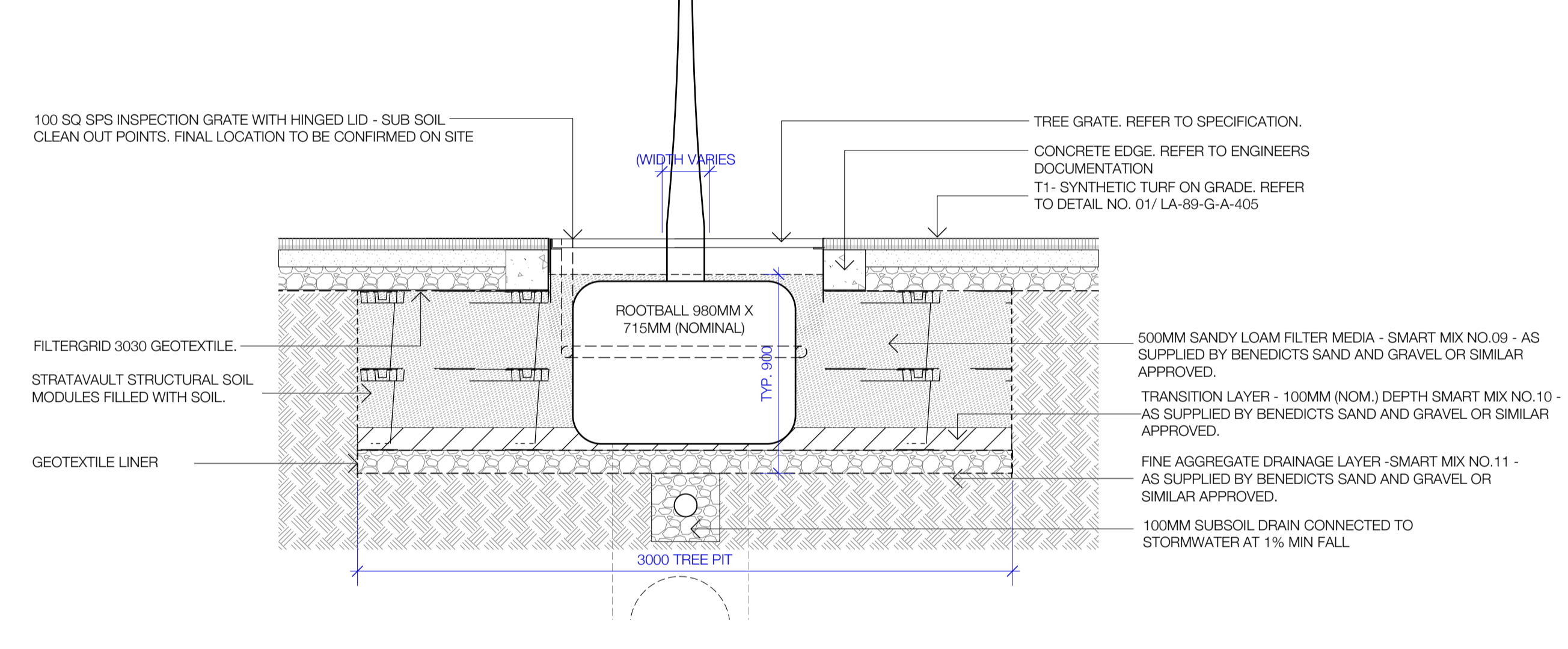
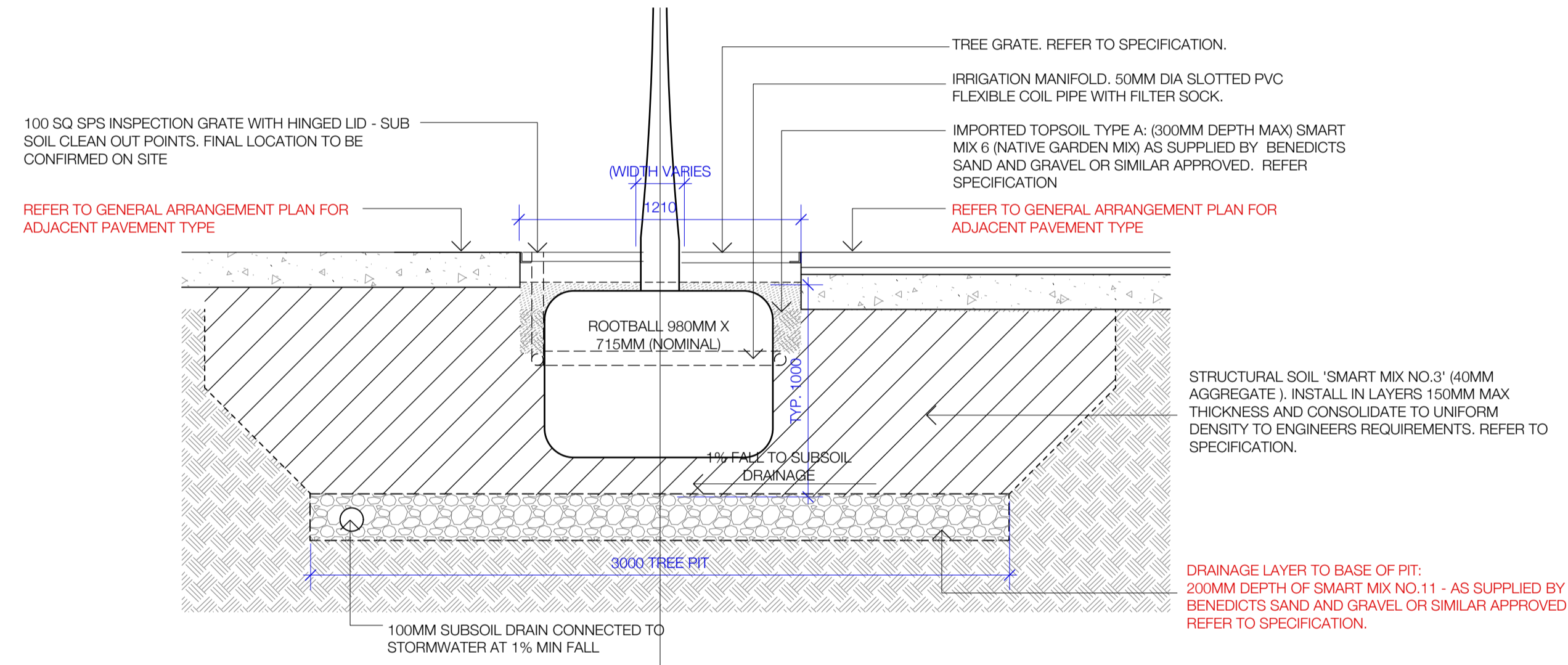
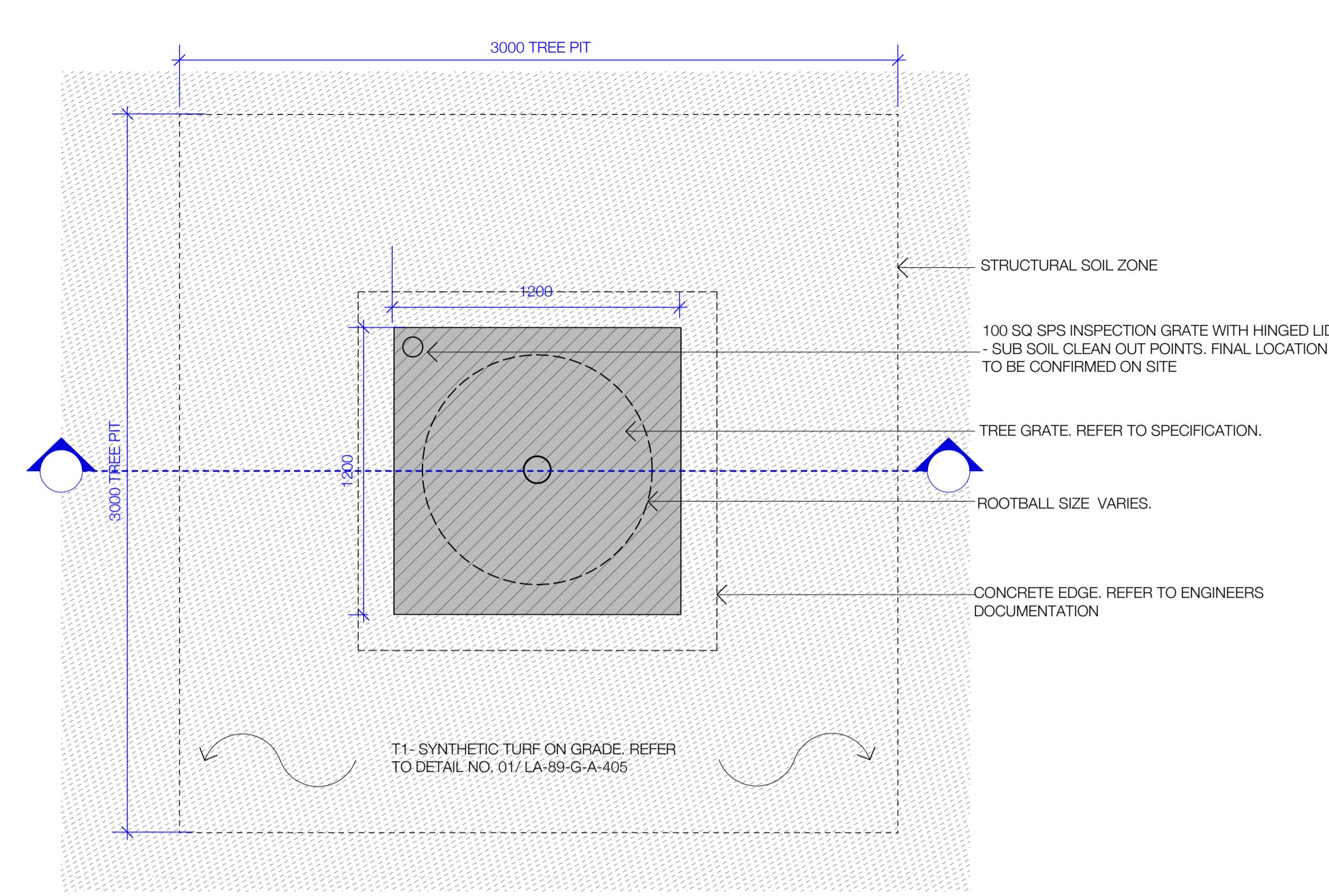
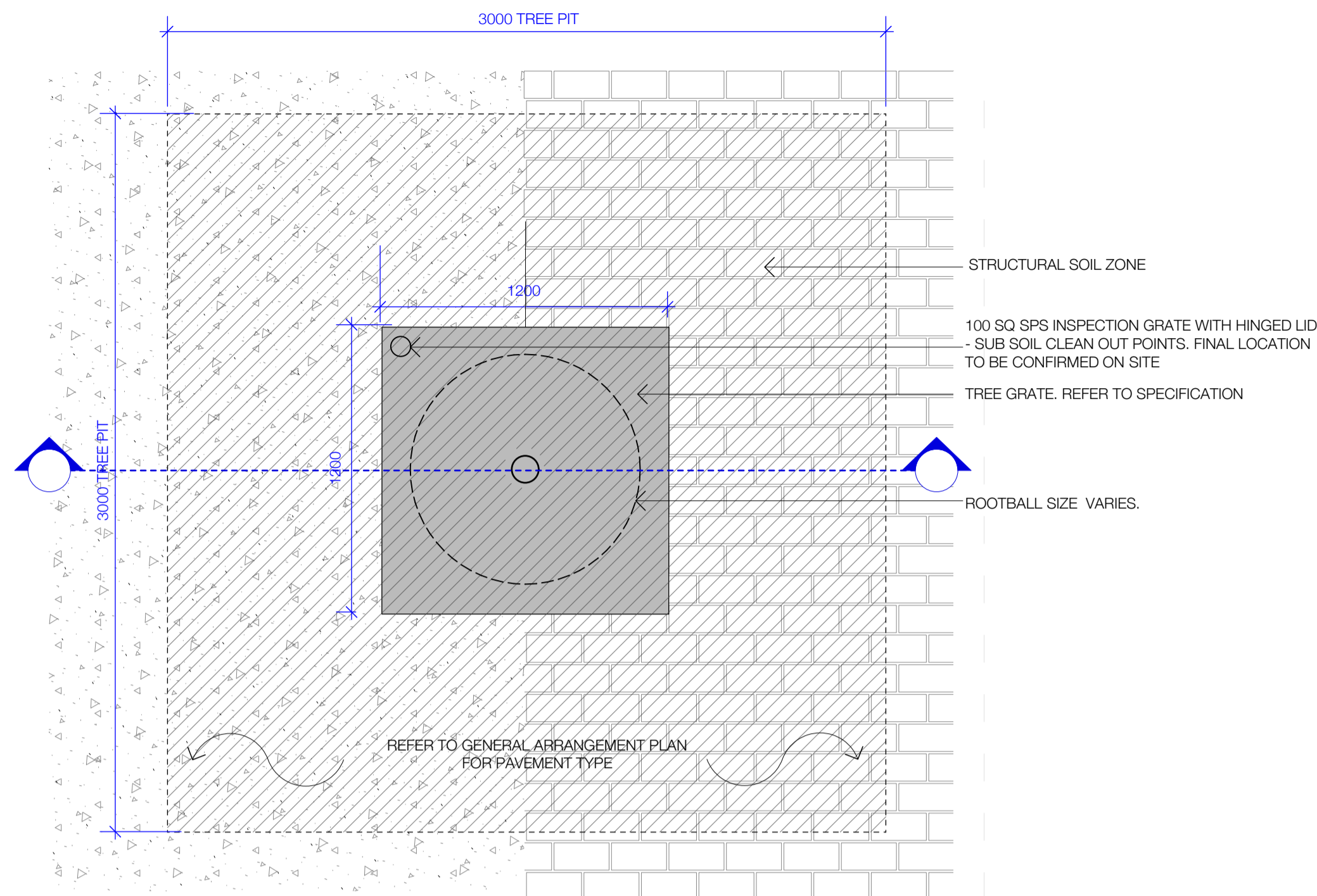

01 TP1 - TREE PIT IN PAVEMENT
Scale 1:20 @ A1

02 TP2 - TREE PIT IN SYNTHETIC LAWN
Scale 1:20 @ A1

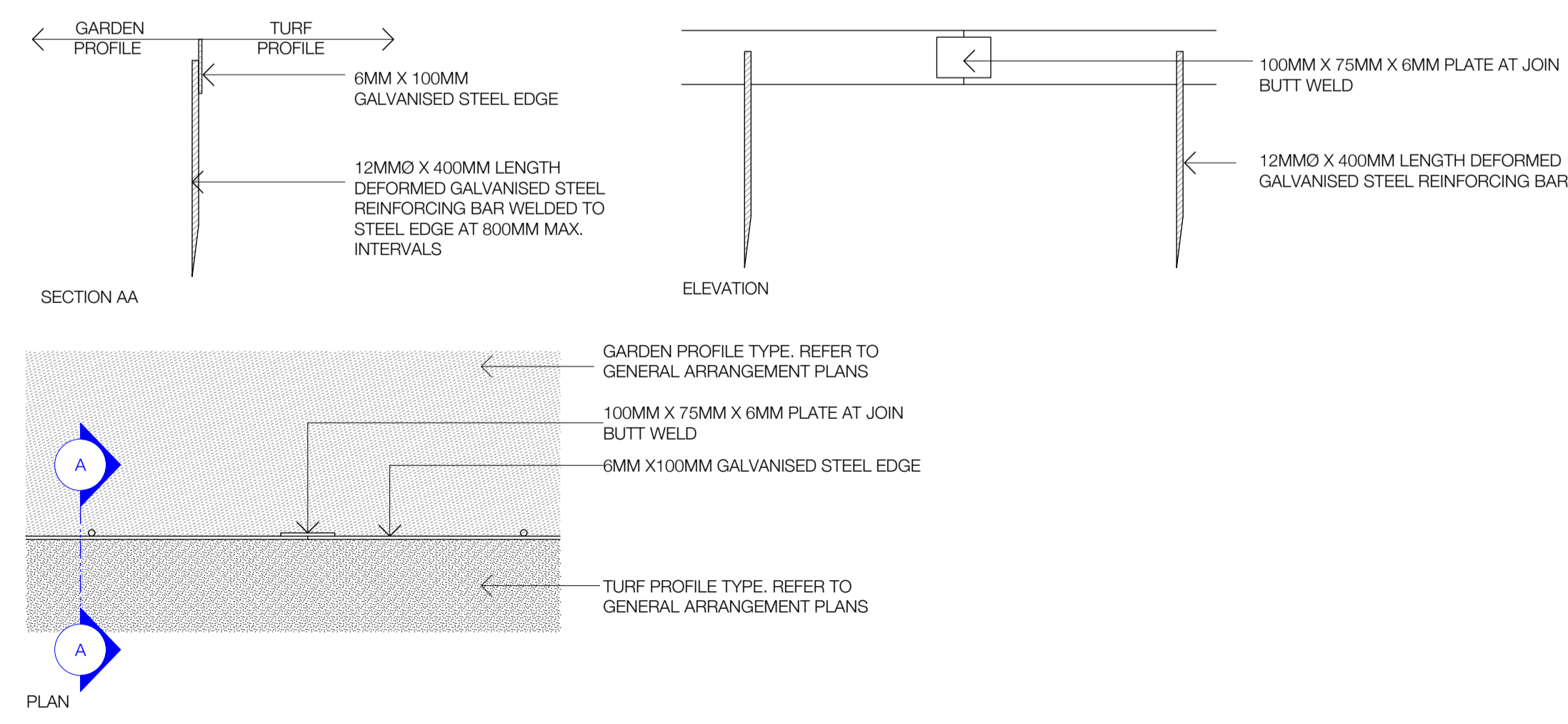

03 E1 - EDGE TYPE 1. METAL EDGE
Scale 1:10 @ A1

PROJECT
MOSMAN HIGH SCHOOL
745 Military Road, Mosman

CLIENT
SCHOOLS INFRASTRUCTURE NSW

ISSUER
MULTIPLEX
black beetle
Landscape Architecture and Design
Black Beetle Pty Ltd
Level 01 | 1073 Pittwater Road, Collaroy NSW 2097
Tel: 0422 104 416
email: blackbeetle@blackbeetle.com.au

CHECKED	APPROVED	SCALE
IK	GB/IK	As indicated @ A1

SHEET TITLE
Sections & Details Sheet 02

SHEET NO.	REVISION
LA-89-G-A-402	A

STATUS
For Construction

Rev	Description	Date
01	Draft Tender Issue	06.08.21
02	Tender Issue	20.08.21
03	Detail Design Issue	03.09.21
A	AFC Issue	25.03.22

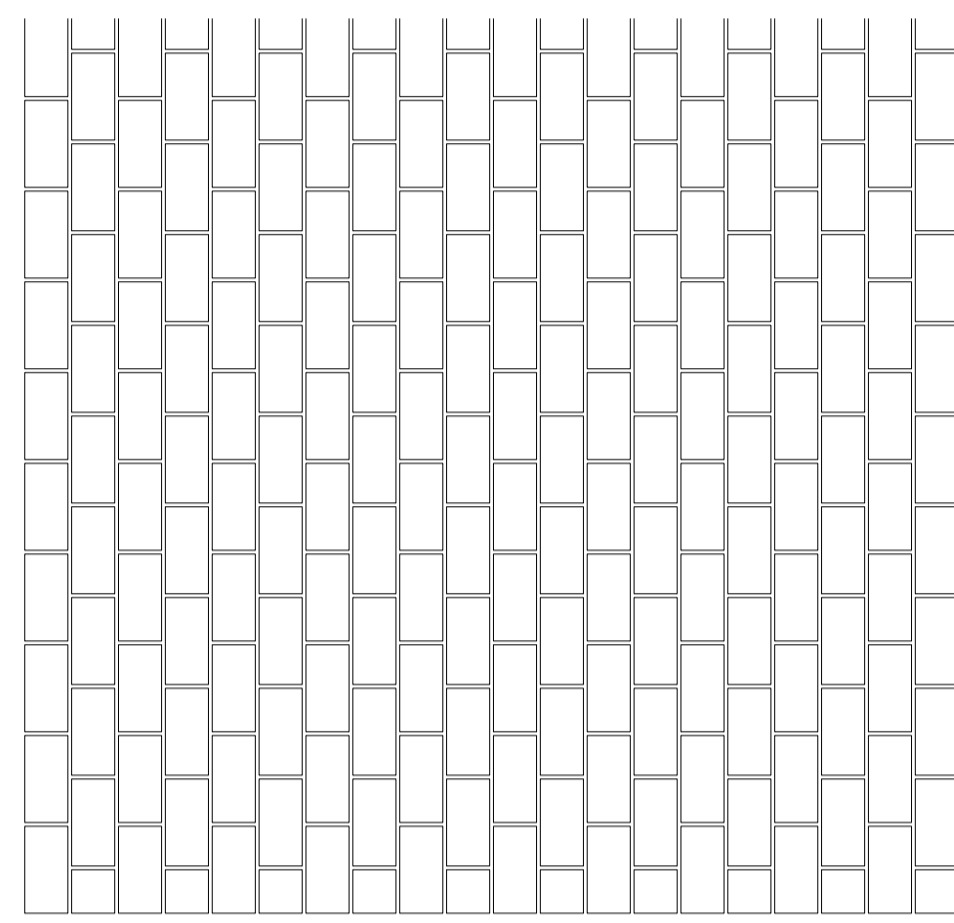
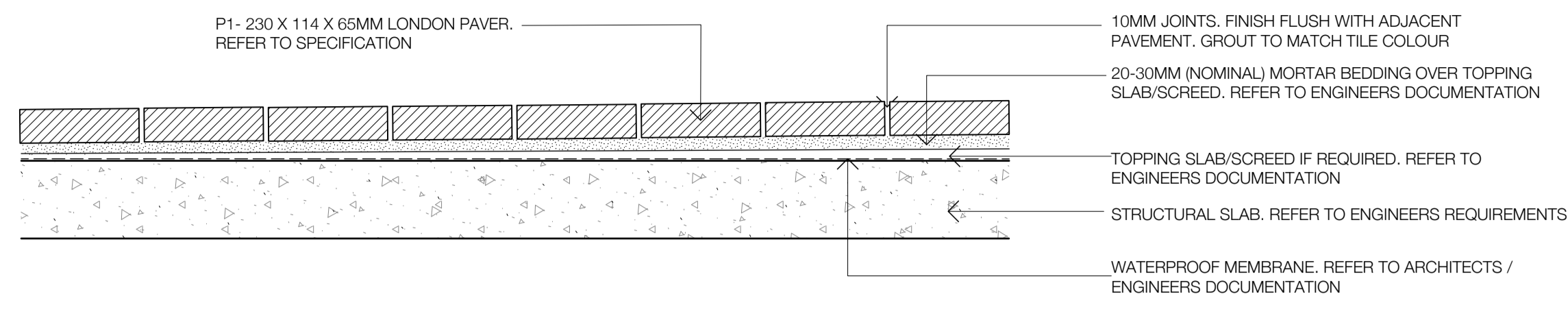

CLOSURE UNITS AGAINST BUILDING/ COLUMNS / THRESHOLD / TRENCH GRATES / PITS AND THE LIKE VARY IN LENGTH AND ARE DETERMINED BY THE PATTERN.
 OPTION A - STANDARD PAVING PATTERN AS INDICATED ON DRAWINGS
 OPTION B - CLOSURE UNITS REQUIRED

- NOTES
- STANDARD PAVERS (P1) ARE P1 - 230MM x 114MM x 65MM
 - CLOSURE UNITS ARE STANDARD PAVERS CUT TO SUIT
 - CLOSURE UNIT LENGTHS 114MM AND IS DETERMINED BY PATTERN. IF CUT PAVEMENT LENGTH IS LESS THAN 114MM REMOVE PREVIOUS STANDARD PAVEMENT AND CUT 2 PAVEMENT TO SUIT MINIMUM DIMENSION
 - SITE MEASURE AND CUT TO ALIGN WITH PAVING PATTERN AS INDICATED.
 - ROTATE EACH PIT TO ALIGN WITH PAVING PATTERN AS INDICATED ON PLAN
 - 10MM STRAIGHT JOINT DETAIL / EXPANSION JOINT (STJ / E.J.) WITH FLEXIBLE SEALANT AND FILLER. COLOUR TO MATCH ADJOINING PAVEMENT. IN ACCORDANCE WITH ENGINEERS DOCUMENTATION
 - 10MM ISOLATION JOINT (I.J.) AGAINST ADJOINING BUILDING/STRUCTURE WITH FLEXIBLE SEALANT AND FILLER. COLOUR TO MATCH ADJOINING PAVEMENT. IN ACCORDANCE WITH ENGINEERS DOCUMENTATION

TYPE	SIZE	FINISH	APPROVAL SAMPLE SIZE
P1 / P1A - LONDON PAVER AS SUPPLIED BY AUSTRAL BRICKS	P1/ P1A: 230MM x 114MM x 65MM NOMINAL 10MM JOINTS	COLOUR: P1 - 70% BRAHMAN GRANITE & 30% SILVER SAND P1A - BOWRAL BLUE GENERAL: (SLIP RESISTANCE RATING - P4 WET PENDULUM TEST, R11 OIL - WET INCLINING PLATFORM TEST). RAMPS & STEPS: SLIP RESISTANCE RATING - P5 WET PENDULUM TEST, R12 OIL - WET INCLINING PLATFORM TEST)	5M2 (2)NO. PROTOTYPE CONTROL SAMPLE (FIRST WORK AREA - LOCATION TO BE NOMINATED BY MPX.)

01 P1 - PAVEMENT TYPE 01. BRICK PAVEMENT
 Scale 1:10 @ A1

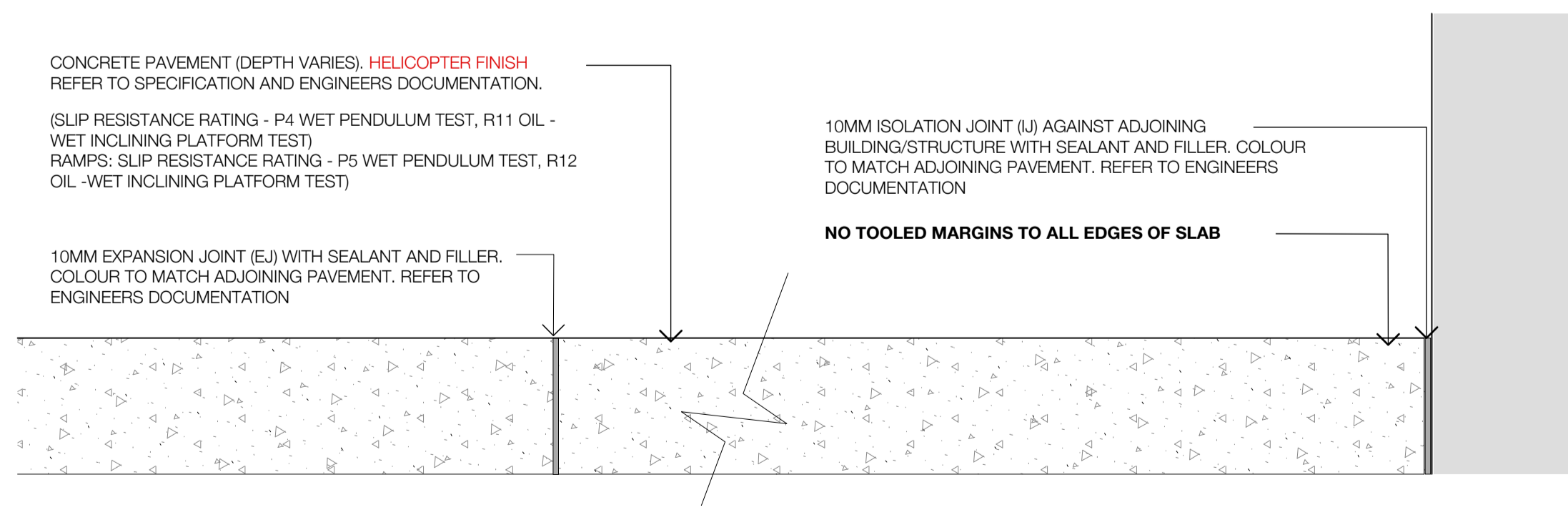

02 P2 - PAVEMENT TYPE 02 - CONCRETE PAVEMENT
 Scale 1:10 @ A1

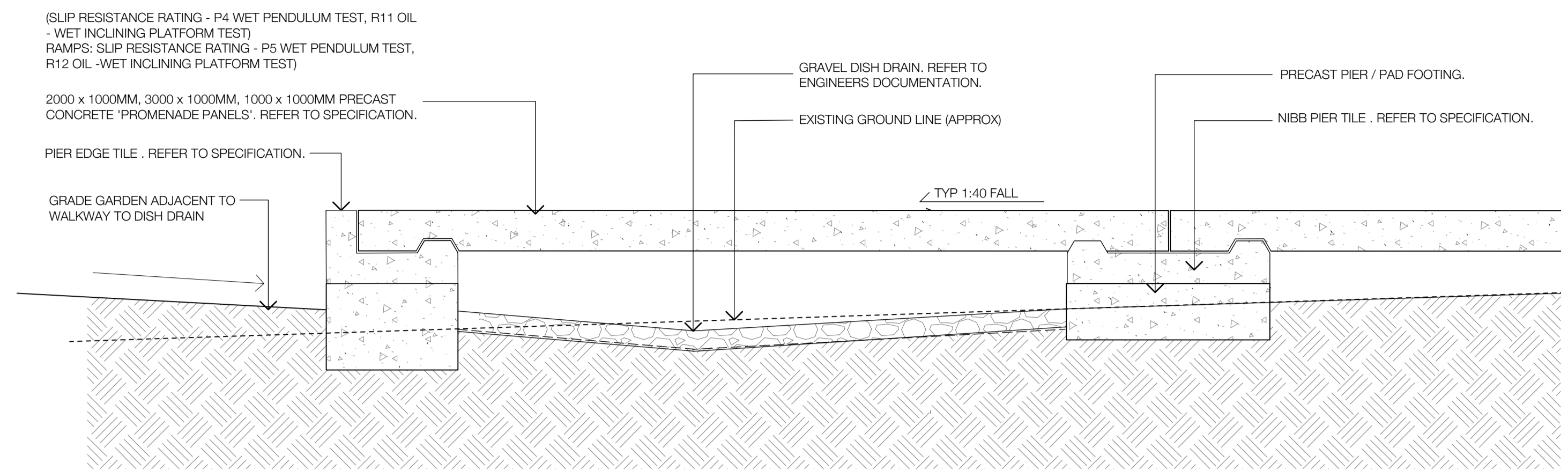

03 P3 - PAVEMENT TYPE 03 - CONCRETE SLEEPERS
 Scale 1:10 @ A1

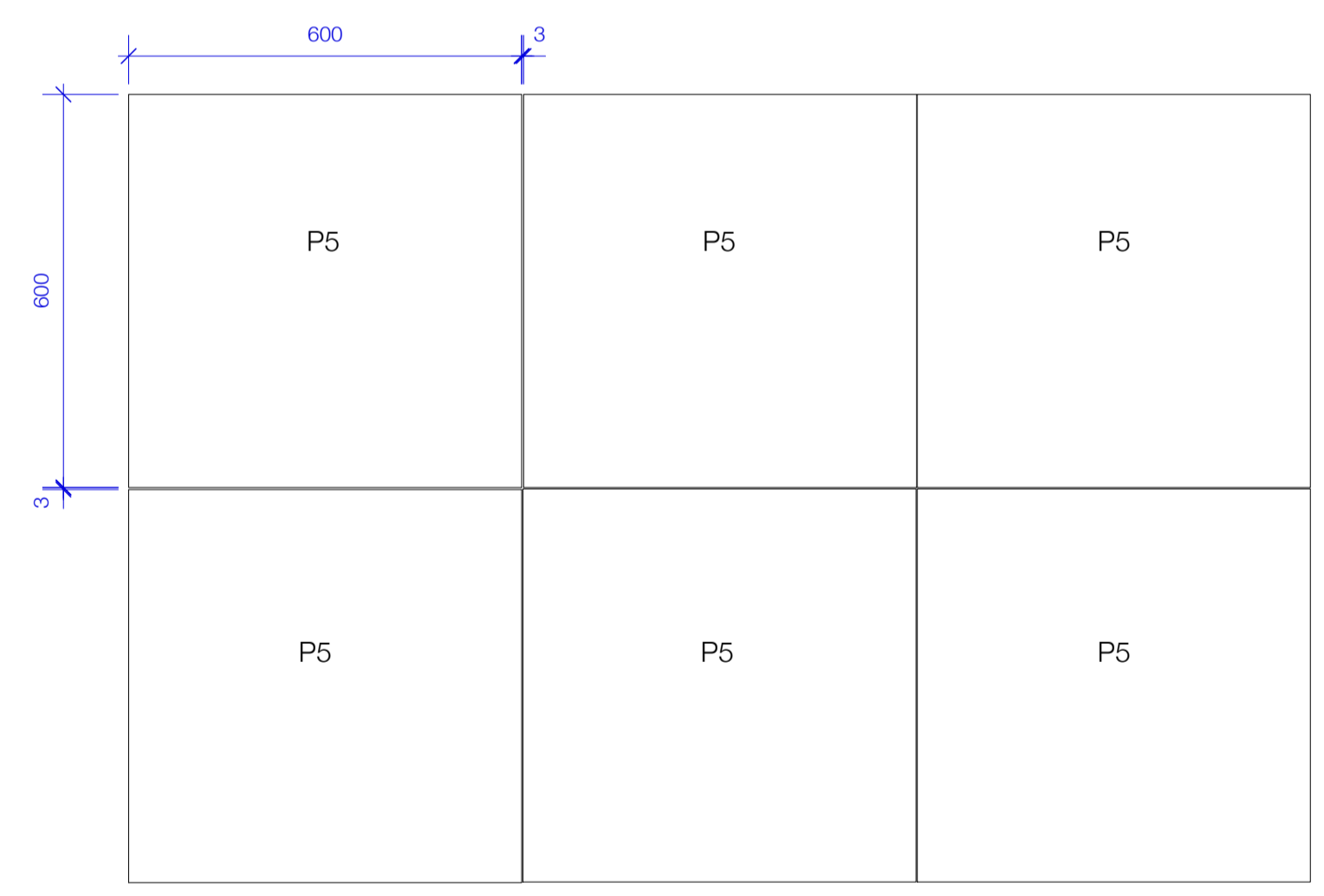
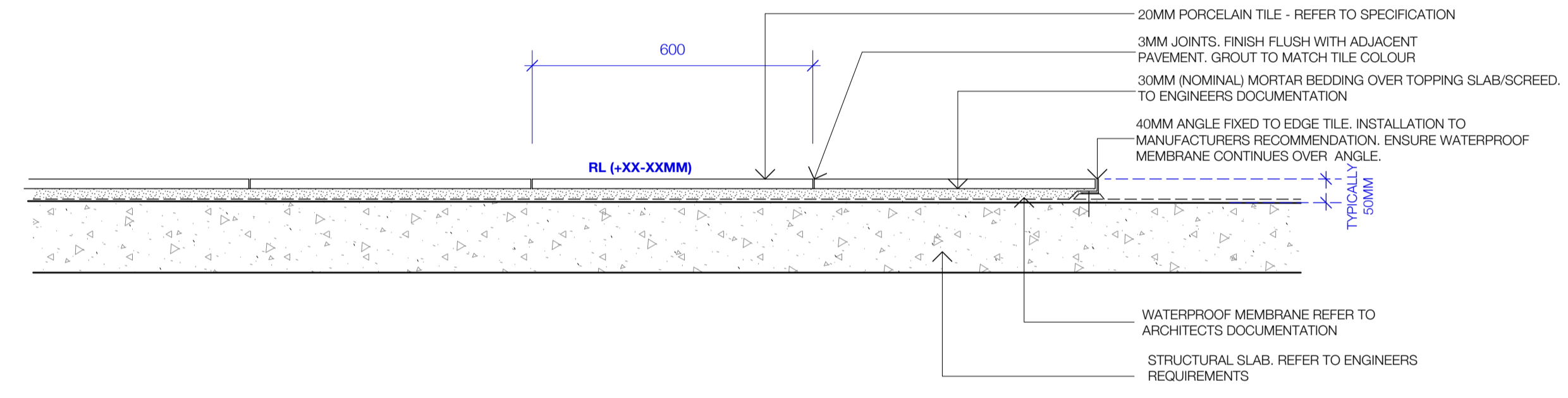

CLOSURE UNITS AGAINST BUILDING/ COLUMNS / THRESHOLD / TRENCH GRATES / PITS AND THE LIKE VARY IN LENGTH AND ARE DETERMINED BY THE PATTERN.
 OPTION A - STANDARD PAVING PATTERN AS INDICATED ON DRAWINGS
 OPTION B - CLOSURE UNITS REQUIRED

- NOTES
- STANDARD PORCELAIN TILE (P5) ARE 600 LENGTH X 600 WIDE X 20 DEEP (NOMINAL)
 - CLOSURE UNITS ARE STANDARD PAVERS CUT TO SUIT
 - SITE MEASURE AND CUT TO ALIGN WITH PAVING PATTERN AS INDICATED.

TYPE	SIZE	FINISH	APPROVAL SAMPLE SIZE
P5 (CLASSIC CERAMICS : SORRENTO - GRIGIO NEUTRAL - TBC)	600 X 600 X 20(MM) NOMINAL	GENERAL: (SLIP RESISTANCE RATING - P4 WET PENDULUM TEST, R11 OIL - WET INCLINING PLATFORM TEST) RAMPS: SLIP RESISTANCE RATING - P5 WET PENDULUM TEST, R12 OIL - WET INCLINING PLATFORM TEST)	5M2 (2)NO. PROTOTYPE CONTROL SAMPLE

04 P5 - PAVEMENT TYPE 5 - TILE ON PEDESTALS
 Scale 1:10 @ A1

NOTES
 Contractor must verify all dimensions on site before commencing work or preparing shop drawings. Do not scale drawings. Resolve discrepancies with Black Beetle before proceeding. Copyright of this drawing and the design executed remain vested in Black Beetle

PROJECT
 MOSMAN HIGH SCHOOL
 745 Military Road, Mosman

CLIENT
 SCHOOLS INFRASTRUCTURE NSW

ISSUER
MULTIPLEX

black beetle
 Landscape Architecture and Design
 Black Beetle Pty Ltd
 Level 01 | 1073 Pittwater Road, Collaroy NSW 2097
 Tel: 0422 104 416
 email: blackbeetle@blackbeetle.com.au

CHECKED	APPROVED	SCALE
IK	GB/IK	As indicated @ A1

SHEET TITLE
 Sections & Details Sheet 03

SHEET NO.	REVISION
LA-89-G-A-403	A

STATUS
 For Construction

Rev	Description	Date
01	Draft Tender Issue	06.08.21
02	Tender Issue	20.08.21
03	Detail Design Issue	03.09.21
A	APC Issue	25.03.22

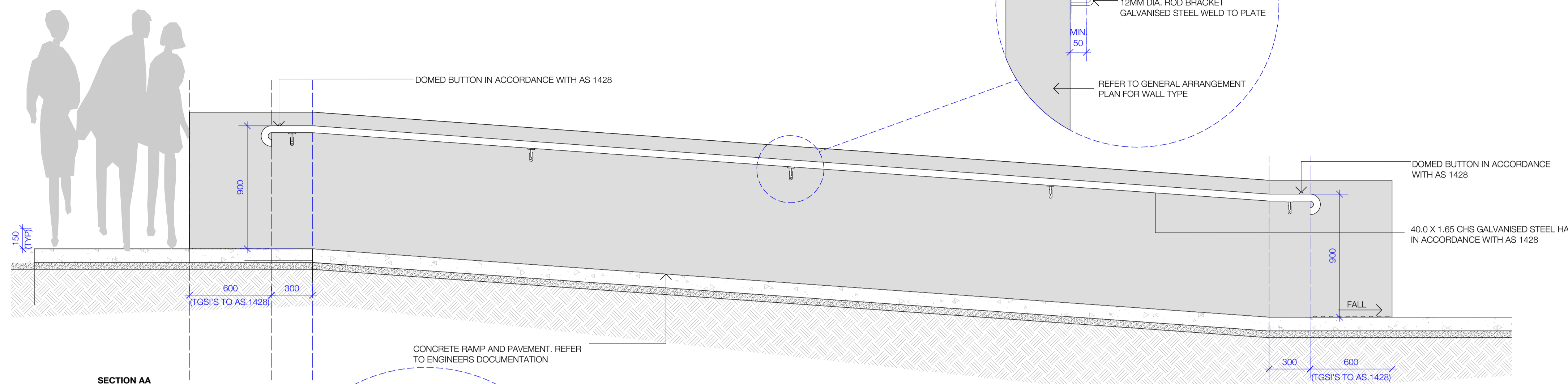

SECTION AA

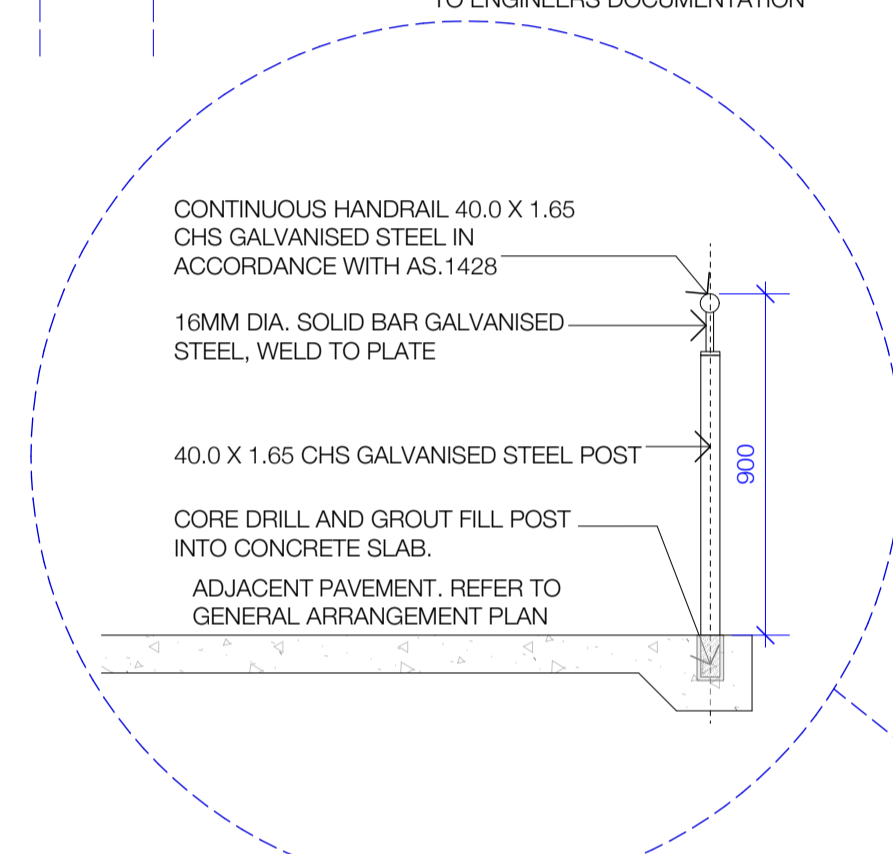

NOTES:
***PROVIDE DETAILED SHOP DRAWINGS INDICATING CONSTRUCTION DETAILS OF ALL FASTENERS, COMPONENTS AND HARDWARE PRIOR TO MANUFACTURE FOR APPROVAL BY ENGINEER AND LANDSCAPE ARCHITECT.**
 *ALL END POST AND INTERMEDIATE POSTS TO BE PLUMB
 *ALL STEEL FINISH TO BE GALVANISED.

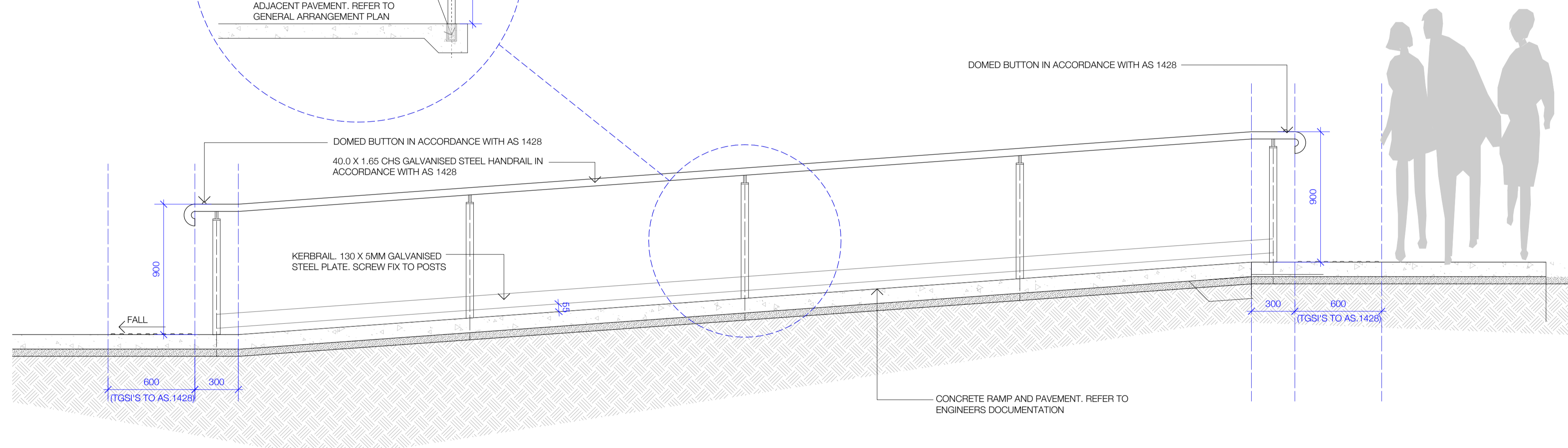

SECTION BB

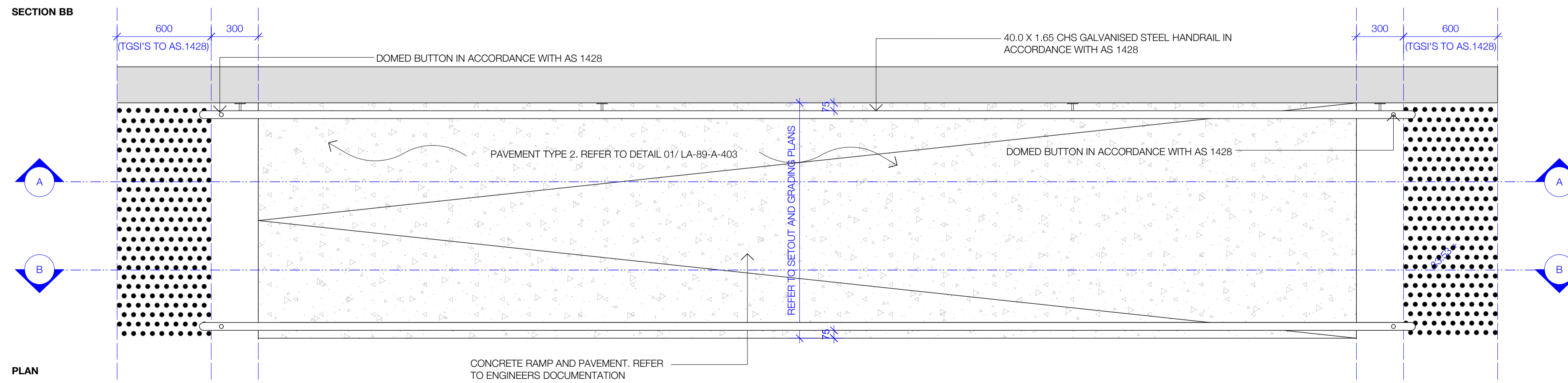

PLAN

01 TYPICAL RAMP
Scale 1:20 @ A1

NOTES
 Contractor must verify all dimensions on site before commencing work or preparing shop drawings. Do not scale drawings. Resolve discrepancies with Black Beetle before proceeding. Copyright of this drawing and the design executed remain vested in Black Beetle

PROJECT
 MOSMAN HIGH SCHOOL
 745 Military Road, Mosman

CLIENT
 SCHOOLS INFRASTRUCTURE NSW

ISSUER
MULTIPLEX

black beetle
 Landscape Architecture and Design
 Black Beetle Pty Ltd
 Level 01 | 1073 Pittwater Road, Collaroy NSW 2097
 Tel: 0422 104 416
 email: blackbeetle@blackbeetle.com.au

CHECKED	APPROVED	SCALE
IK	GB/IK	As indicated @ A1

SHEET TITLE
 Sections & Details Sheet 03

SHEET NO.	REVISION
LA-89-G-A-403	A

STATUS
 For Construction

Rev	Description	Date
01	Draft Tender Issue	06.08.21
02	Tender Issue	20.08.21
03	Detail Design Issue	03.09.21
A	APC Issue	25.03.22

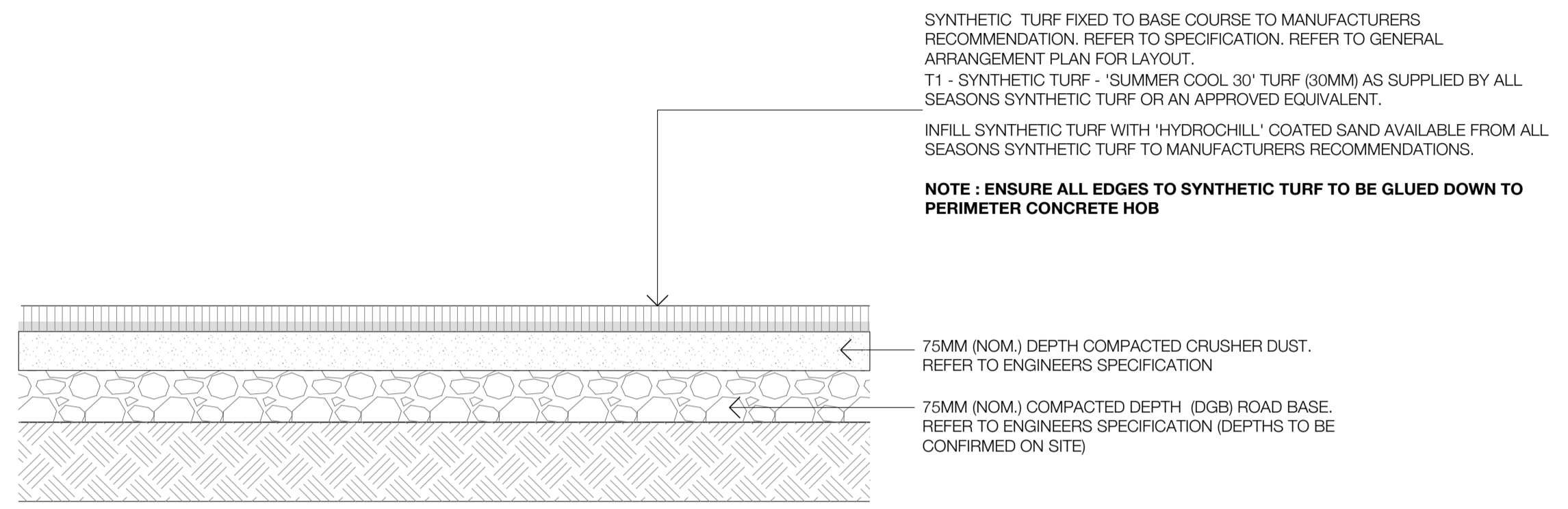

01 T1 - TURF PROFILE 01 - SYNTHETIC TURF ON GRADE
Scale 1:10 @ A1

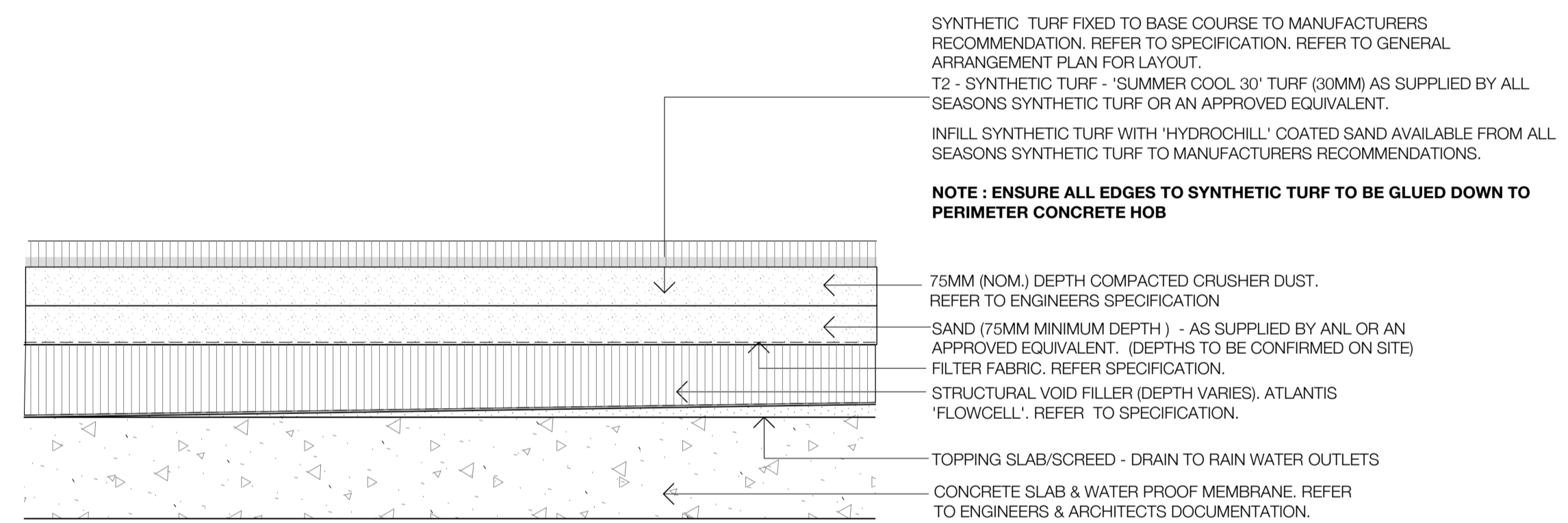

02 T2 - TURF PROFILE 02 - SYNTHETIC TURF ON STRUCTURE
Scale 1:10 @ A1

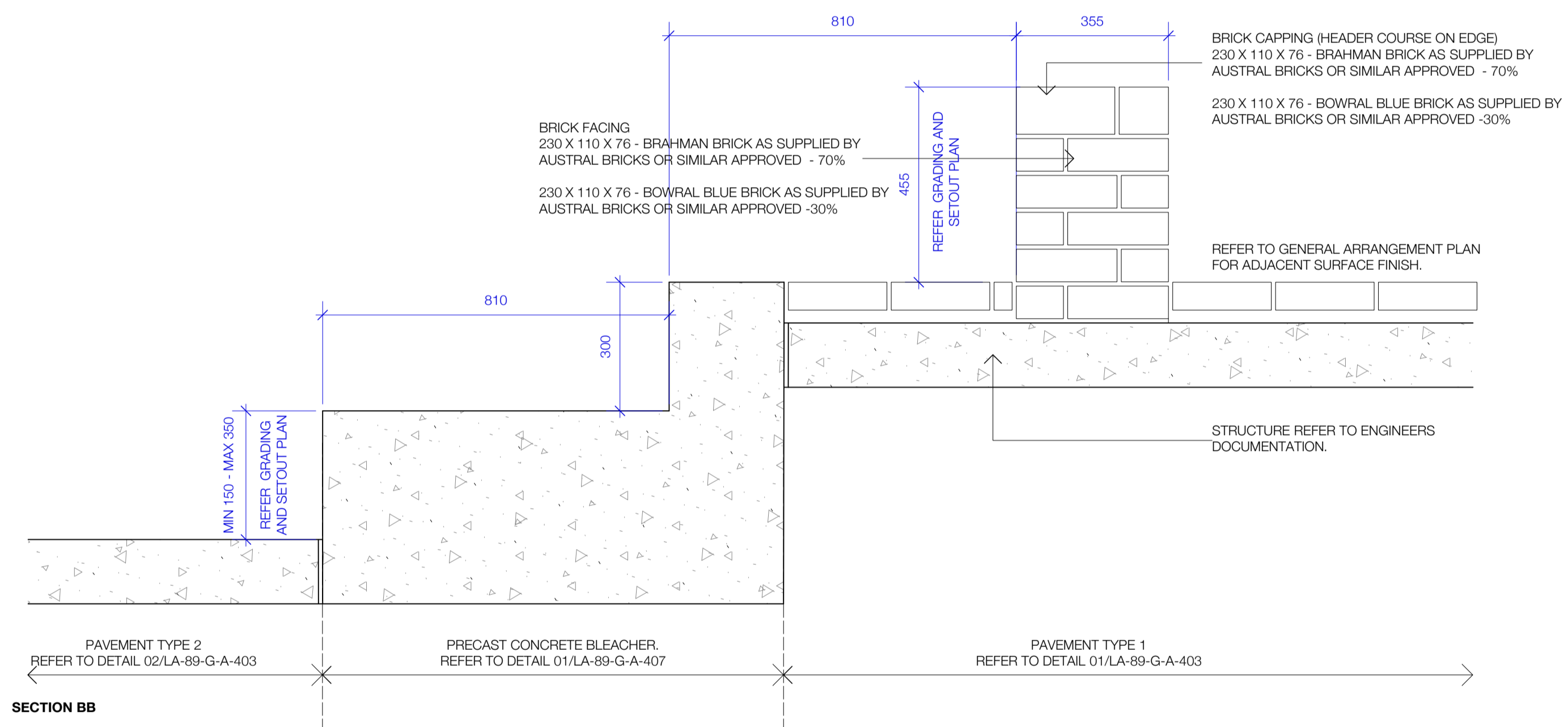
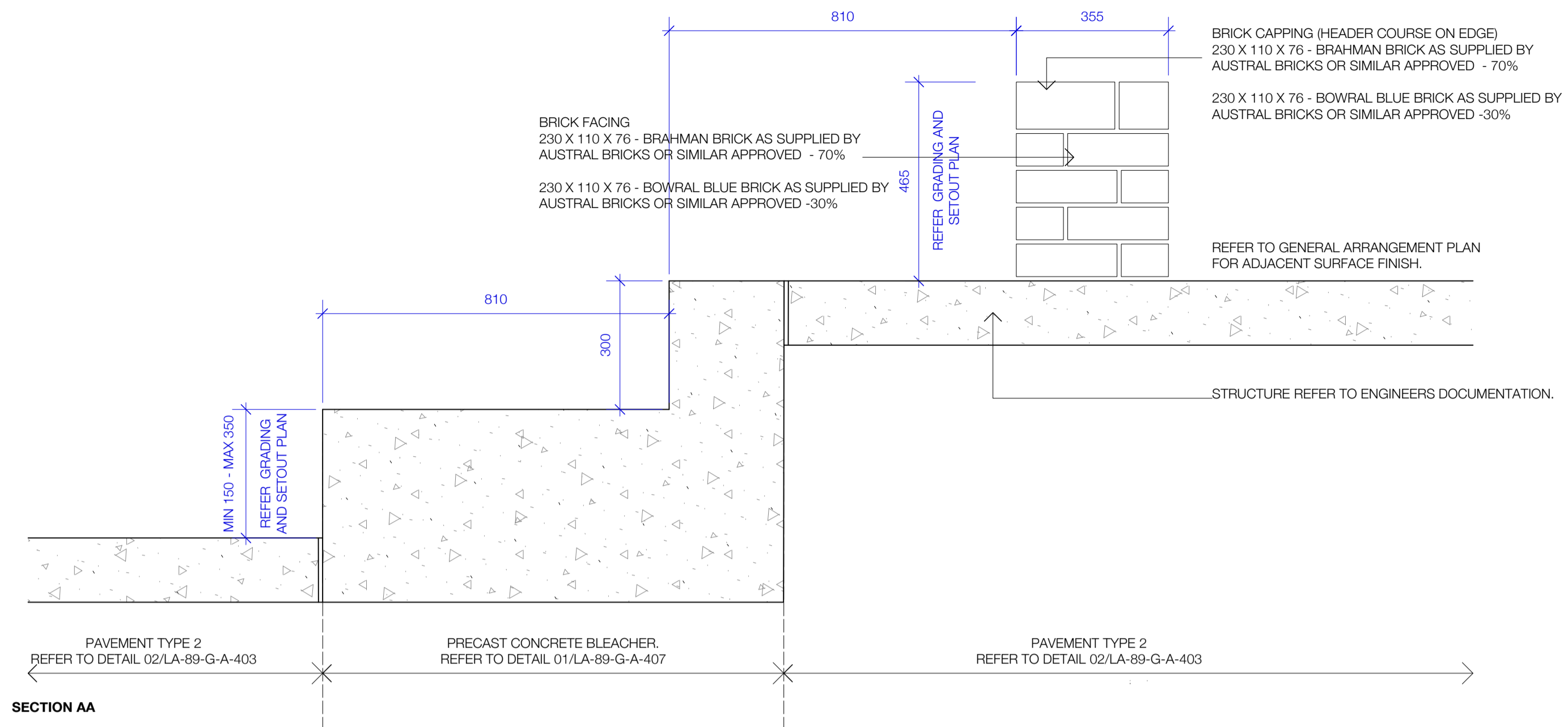

NOTES:
*PROVIDE DETAILED SHOP DRAWINGS INDICATING CONSTRUCTION DETAILS OF ALL FASTENERS, COMPONENTS AND HARDWARE PRIOR TO MANUFACTURE FOR APPROVAL BY ENGINEER AND LANDSCAPE ARCHITECT.
*ALL END POST AND INTERMEDIATE POSTS TO BE PLUMB
*ALL STEEL FINISH TO BE GALVANISED.

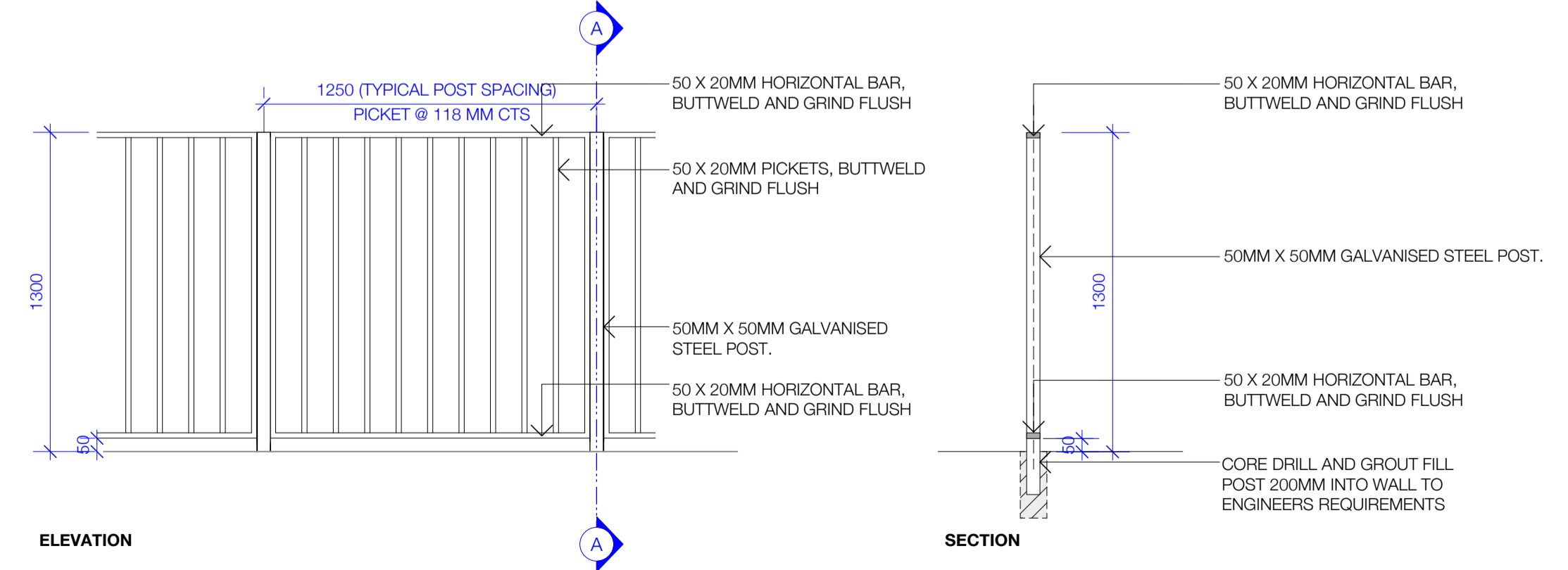

04 TYPICAL BALUSTRADE
Scale 1:20 @ A1

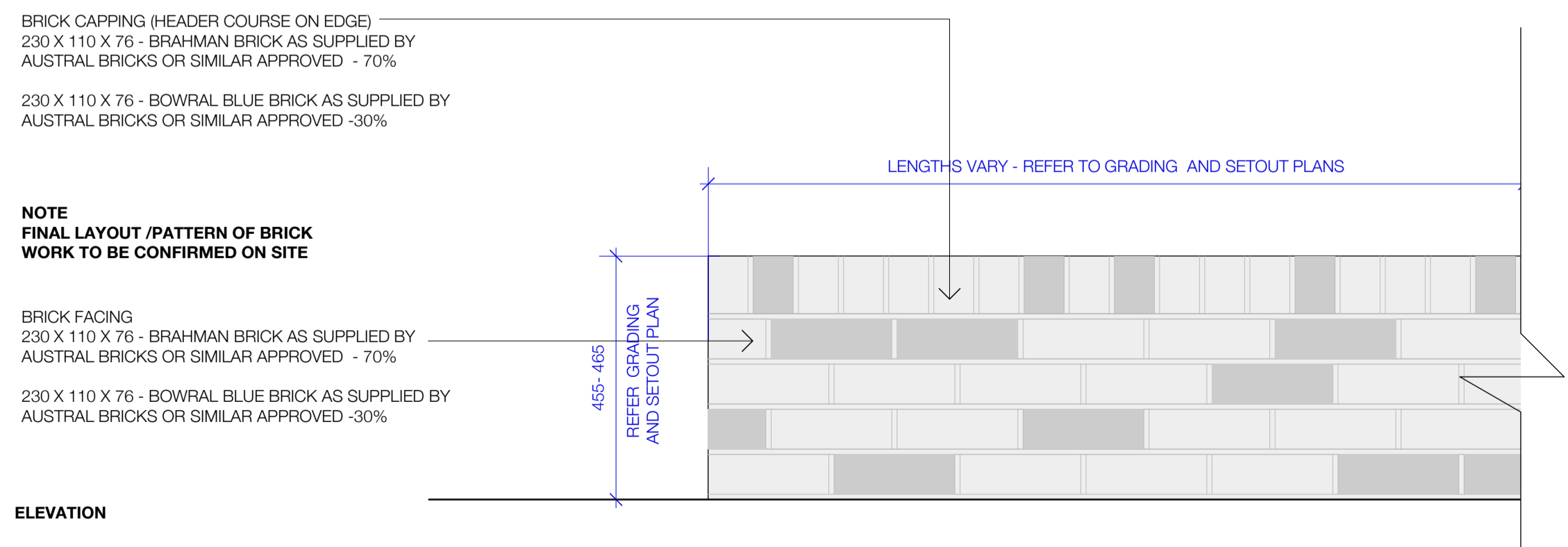

03 B2 - BENCH TYPE 2 - BRICK BENCH - TYPICAL
Scale 1:10 @ A1

NOTES
Contractor must verify all dimensions on site before commencing work or preparing shop drawings. Do not scale drawings. Resolve discrepancies with Black Beetle before proceeding. Copyright of this drawing and the design executed remain vested in Black Beetle

PROJECT
MOSMAN HIGH SCHOOL
745 Military Road, Mosman

CLIENT
SCHOOLS INFRASTRUCTURE NSW

ISSUER
MULTIPLEX

black beetle
Landscape Architecture and Design
Black Beetle Pty Ltd
Level 01 | 1073 Pittwater Road, Collaroy NSW 2097
Tel: 0422 104 416
email: blackbeetle@blackbeetle.com.au

CHECKED	APPROVED	SCALE
IK	GB/IK	As indicated @ A1

SHEET TITLE
Sections & Details Sheet 05

SHEET NO.	REVISION
LA-89-G-A-405	A

STATUS
For Construction

Rev	Description	Date
01	Draft Tender Issue	06.08.21
02	Tender Issue	20.08.21
03	Detail Design Issue	03.09.21
A	APC Issue	25.03.22

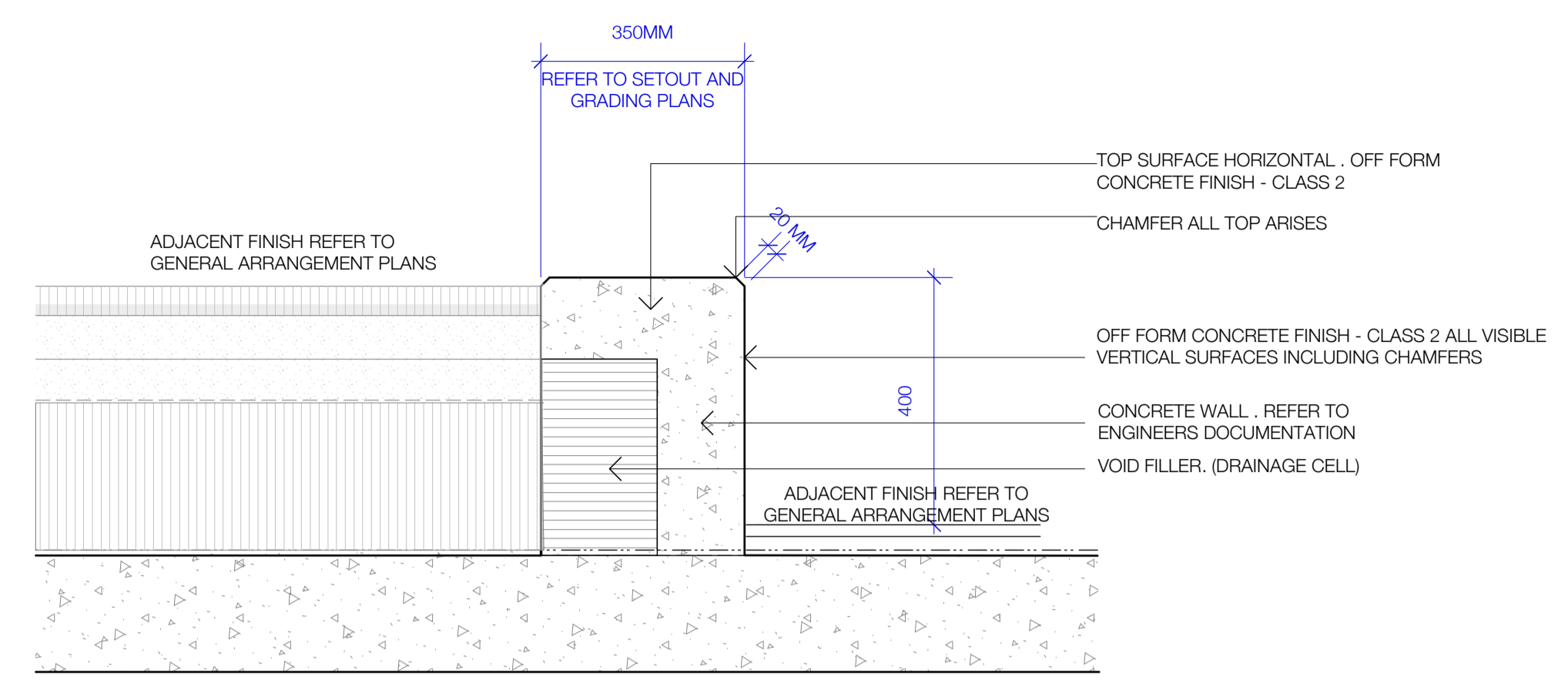

SECTION CC

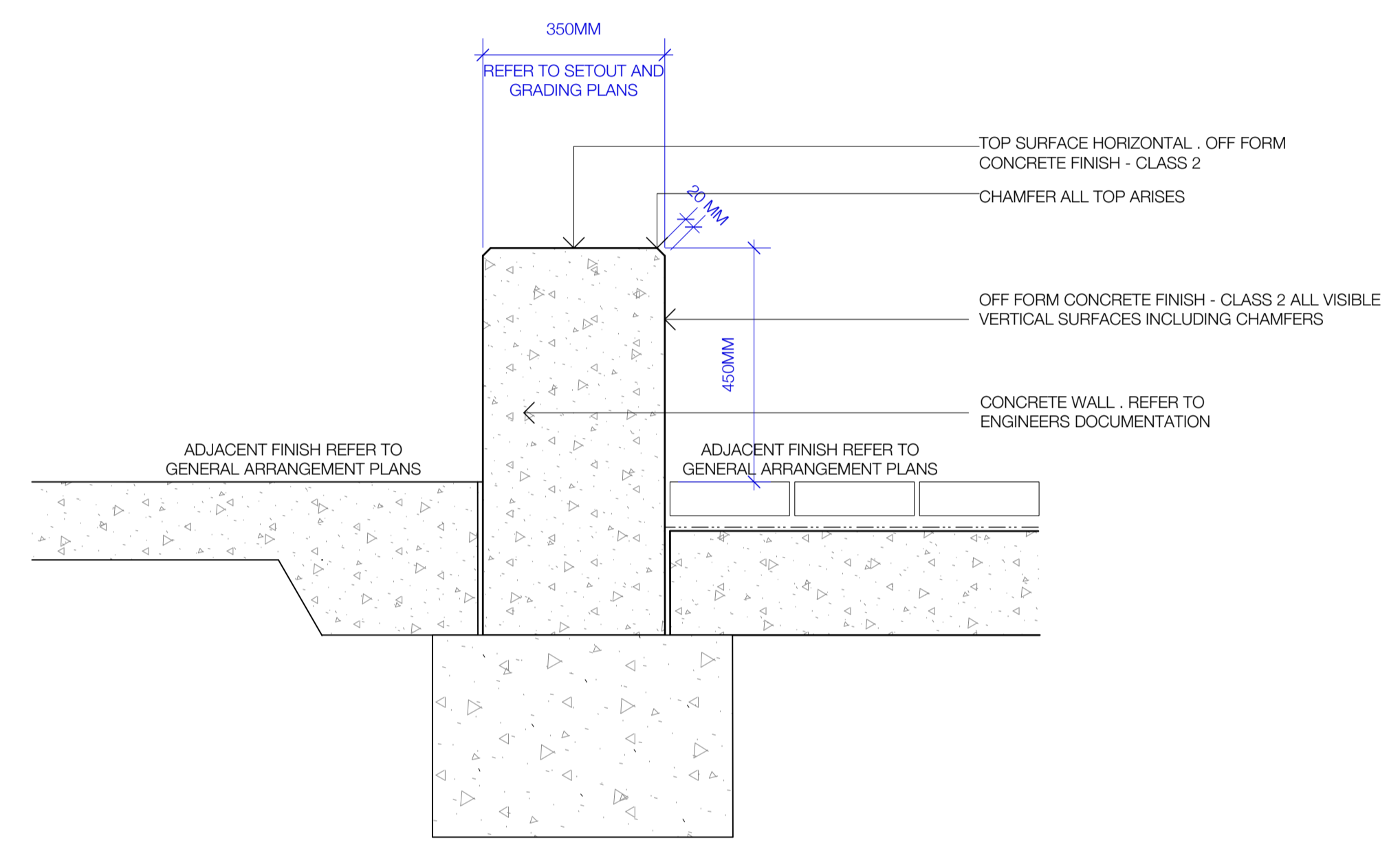

SECTION BB

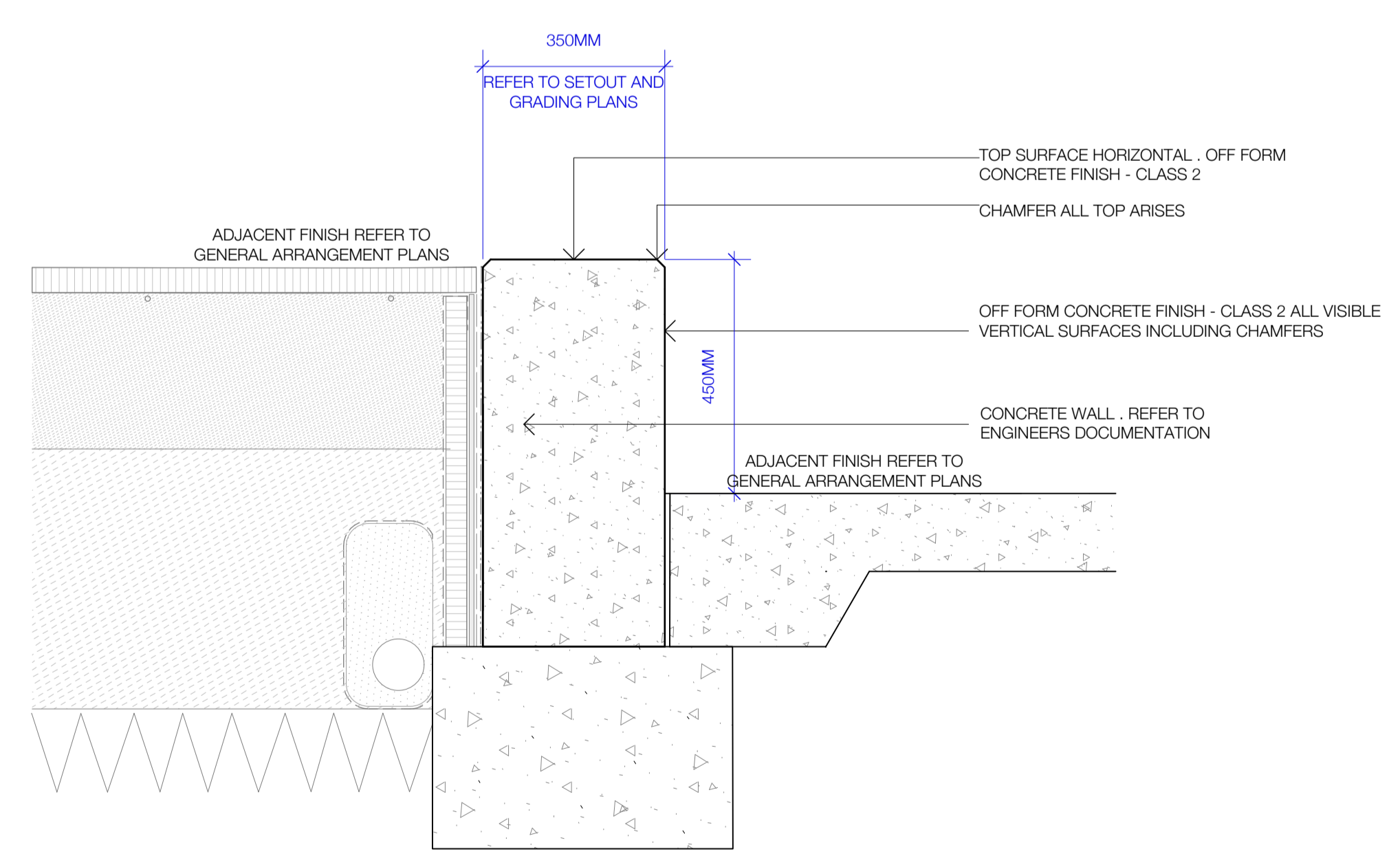

SECTION AA

01 B3 - BENCH TYPE 3 - CONCRETE BENCH - TYPICAL
Scale 1:10 @ A1

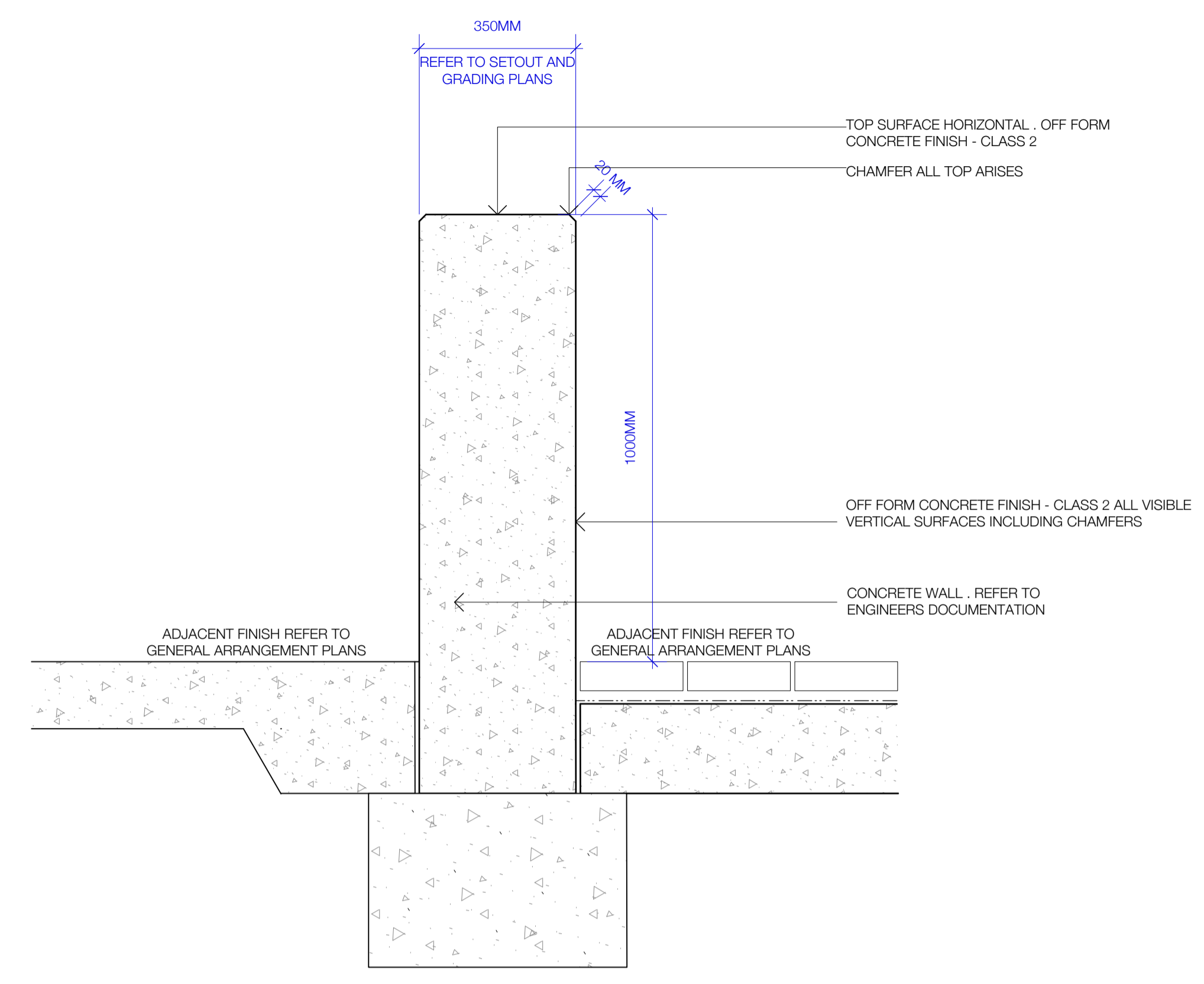

02 W1 - WALL TYPE 1 - TYPICAL CONCRETE WALL
Scale 1:10 @ A1

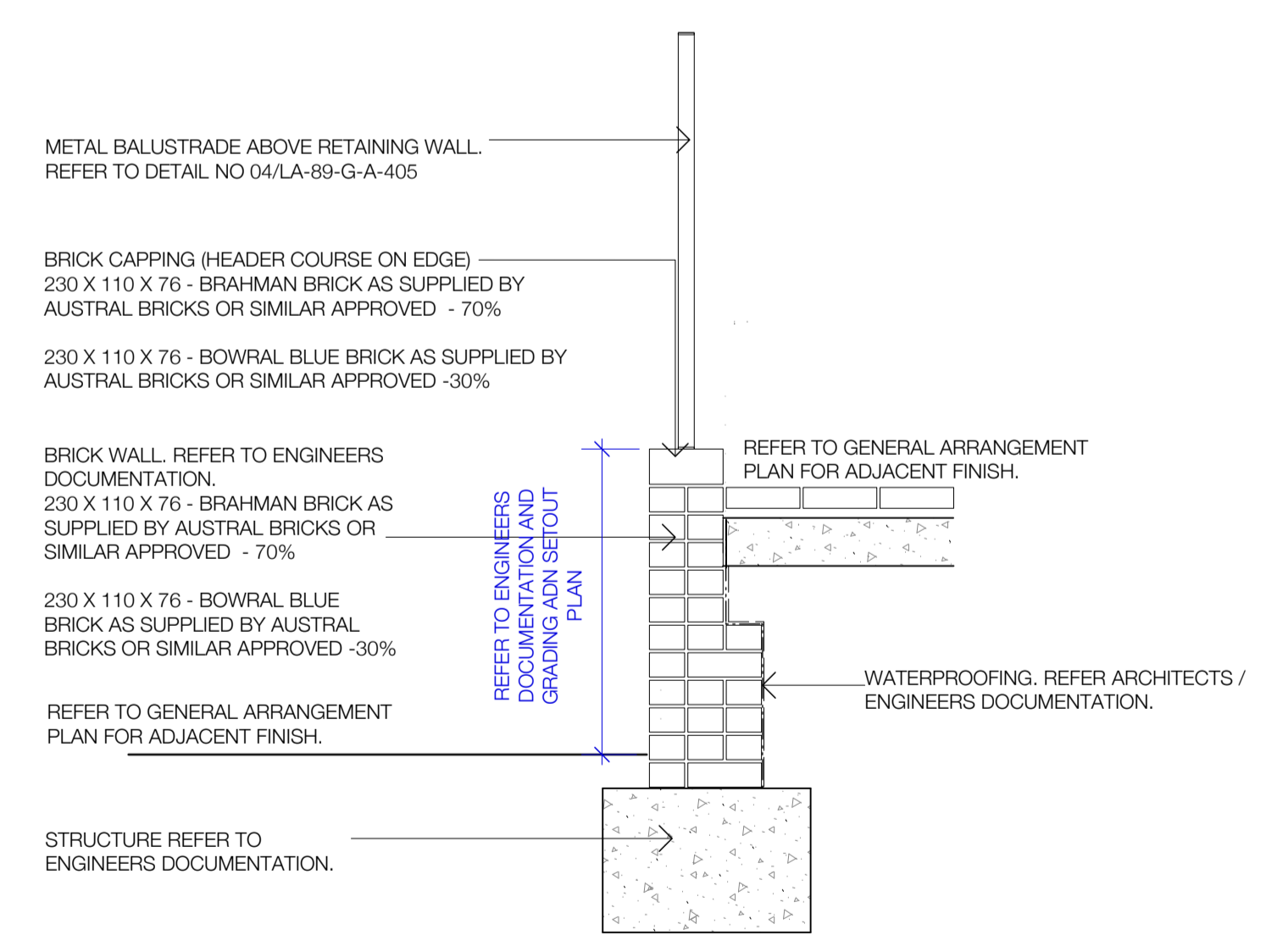

03 W2 - WALL TYPE 2 - TYPICAL BRICK WALL
Scale 1:20 @ A1

NOTES
Contractor must verify all dimensions on site before commencing work or preparing shop drawings. Do not scale drawings. Resolve discrepancies with Black Beetle before proceeding. Copyright of this drawing and the design executed remain vested in Black Beetle

PROJECT
MOSMAN HIGH SCHOOL
745 Military Road, Mosman

CLIENT
SCHOOLS INFRASTRUCTURE NSW

ISSUER
MULTIPLEX

black beetle
Landscape Architecture and Design
Black Beetle Pty Ltd
Level 01 | 1073 Pittwater Road, Collaroy NSW 2097
Tel: 0422 104 416
email: blackbeetle@blackbeetle.com.au

CHECKED	APPROVED	SCALE
IK	GB/IK	As indicated @ A1

SHEET TITLE
Sections & Details Sheet 06

SHEET NO.	REVISION
LA-89-G-A-406	A
STATUS For Construction	

(SLIP RESISTANCE RATING - P4 WET PENDULUM TEST, R11 OIL - WET INCLINING PLATFORM TEST)
 RAMP: SLIP RESISTANCE RATING - P5 WET PENDULUM TEST, R12 OIL - WET INCLINING PLATFORM TEST)

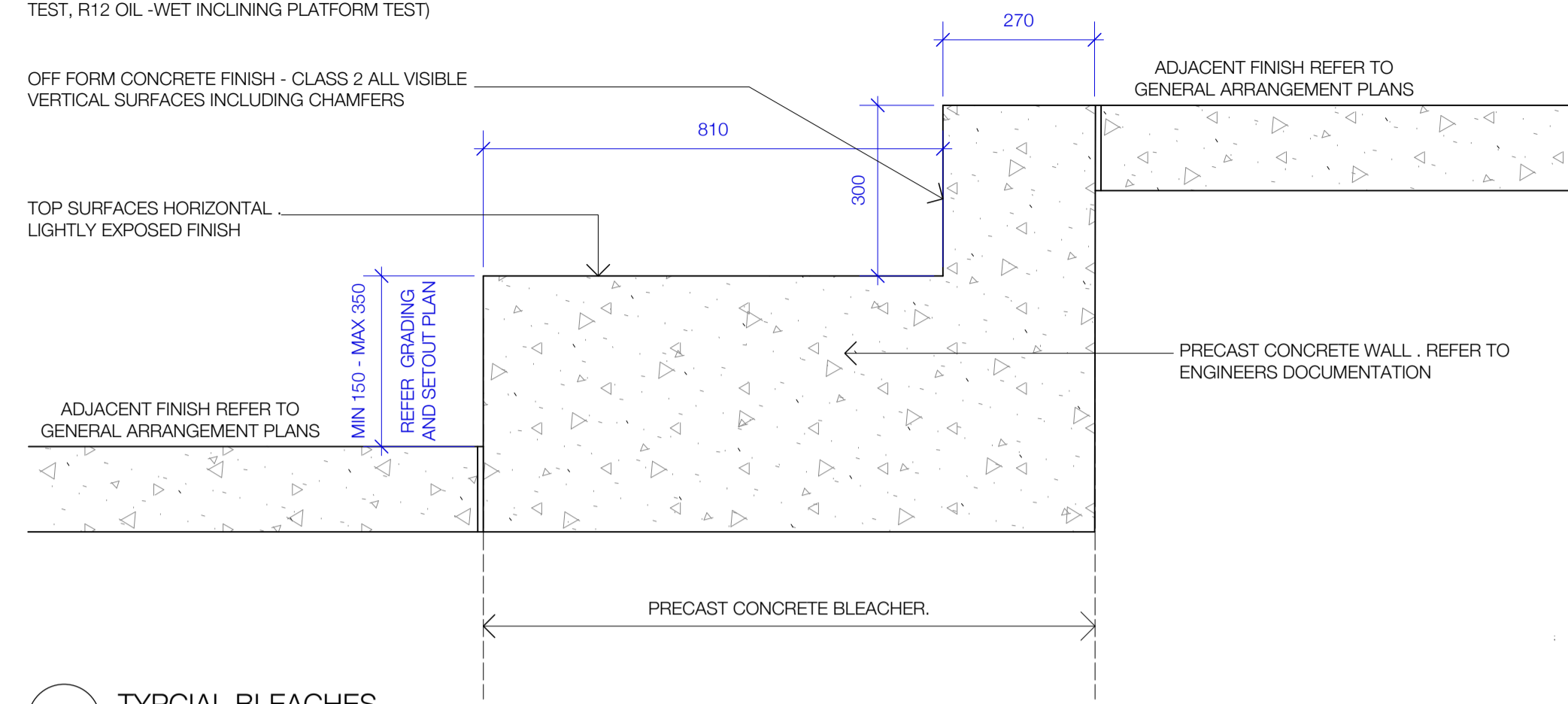

01 TYPICAL BLEACHES
 Scale 1:10 @ A1

NOTES:
 *PROVIDE DETAILED SHOP DRAWINGS INDICATING CONSTRUCTION DETAILS OF ALL FASTENERS, COMPONENTS AND HARDWARE PRIOR TO MANUFACTURE FOR APPROVAL BY ENGINEER AND LANDSCAPE ARCHITECT.

*ALL END POST AND INTERMEDIATE POSTS TO BE PLUMB
 *ALL STEEL FINISH TO BE GALVANISED.

CONTINUOUS HANDRAIL 40.0 X 1.65 CHS GALVANISED STEEL IN ACCORDANCE WITH AS.1428

DOMED BUTTON IN ACCORDANCE WITH AS 1428

REFER TO GRADING AND SETOUT PLAN REGARDING NUMBER OF RISERS AND HEIGHTS AND WIDTHS OF STAIRS

40.0 X 1.65 CHS GALVANISED STEEL POST

REFER TO GENERAL ARRANGEMENT PLANS FOR ADJACENT SURFACE FINISH

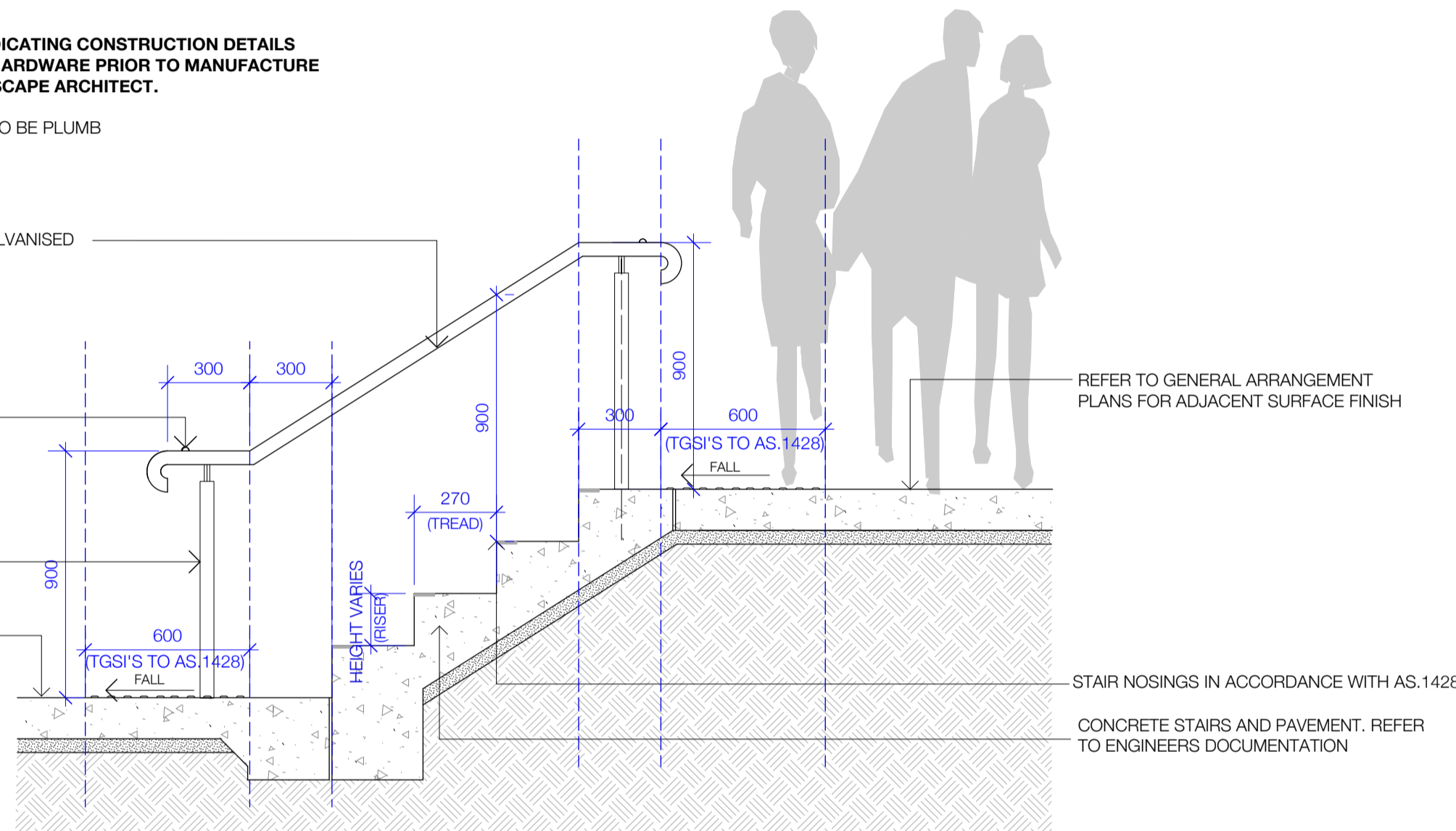

SECTION AA

DOMED BUTTON IN ACCORDANCE WITH AS 1428

CONTINUOUS HANDRAIL 40.0 X 1.65 CHS GALVANISED STEEL IN ACCORDANCE WITH AS.1428

10MM ISOLATION JOINT (IJ) WITH SEALANT AND FILLER. COLOUR TO MATCH ADJOINING PAVEMENT.

STAIR NOSINGS IN ACCORDANCE WITH AS.1428

REFER TO GENERAL ARRANGEMENT PLANS FOR ADJACENT SURFACE FINISH

CONCRETE STAIRS AND PAVEMENT. REFER TO ENGINEERS DOCUMENTATION

DOMED BUTTON IN ACCORDANCE WITH AS 1428

CONTINUOUS HANDRAIL 40.0 X 1.65 CHS GALVANISED STEEL IN ACCORDANCE WITH AS.1428

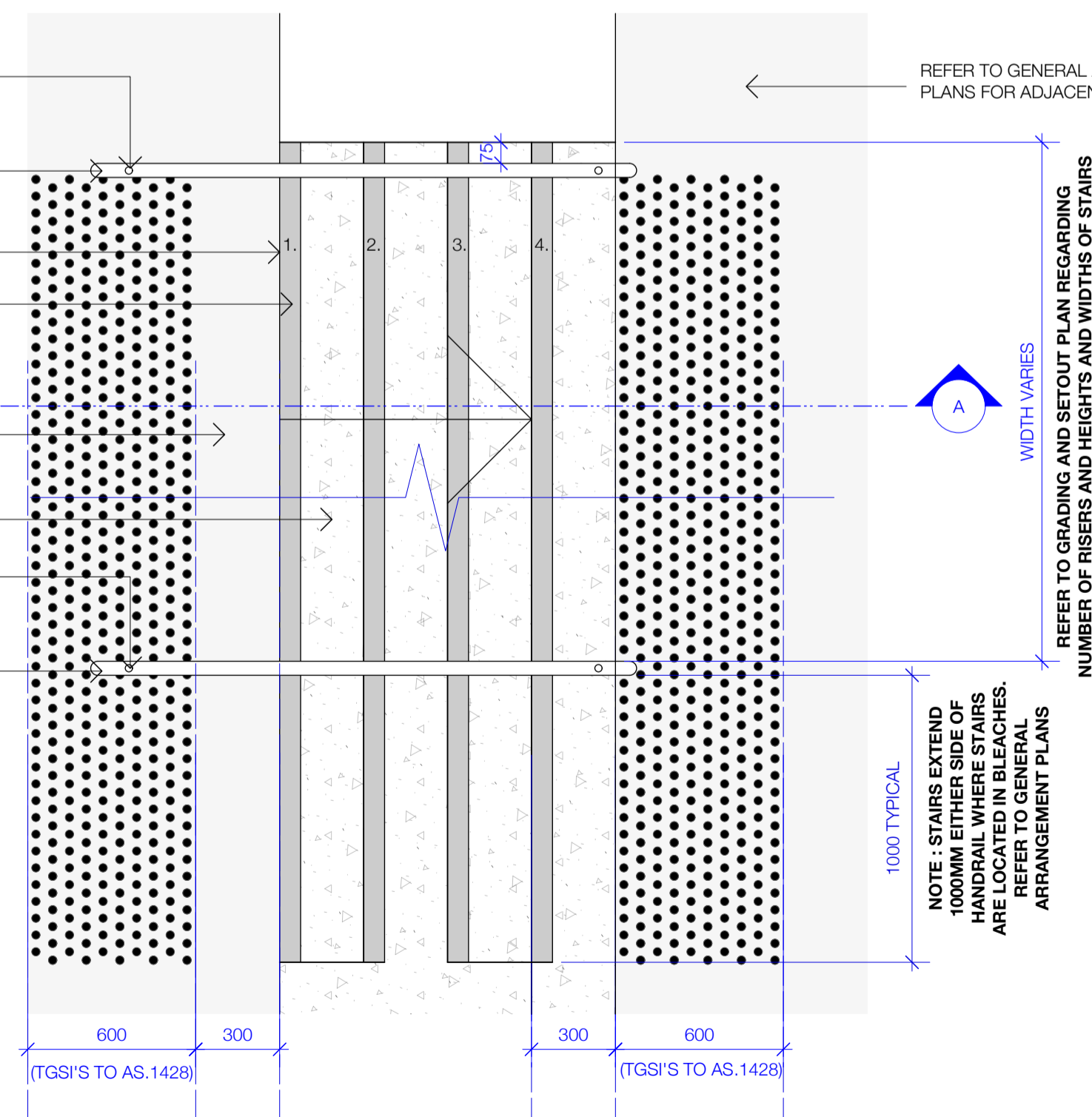

PLAN

02 TYPICAL STAIRS
 Scale 1:10 @ A1

Rev	Description	Date
01	Draft Tender Issue	06.08.21
02	Tender Issue	20.08.21
A	AFC Issue	25.03.22

NOTES
 Contractor must verify all dimensions on site before commencing work or preparing shop drawings. Do not scale drawings. Resolve discrepancies with Black Beetle before proceeding. Copyright of this drawing and the design executed remain vested in Black Beetle

PROJECT
 MOSMAN HIGH SCHOOL
 745 Military Road, Mosman

CLIENT
 SCHOOLS INFRASTRUCTURE NSW

ISSUER
MULTIPLEX

black beetle
 Landscape Architecture and Design
 Black Beetle Pty Ltd
 Level 01 | 1073 Pittwater Road, Collaroy NSW 2097
 Tel: 0422 104 416
 email: blackbeetle@blackbeetle.com.au

CHECKED	APPROVED	SCALE
IK	GB/IK	As indicated @ A1

SHEET TITLE
 Sections & Details Sheet 07

SHEET NO.	REVISION
LA-89-G-A-407	A
STATUS For Construction	

Rev	Description	Date
01	Tender Issue	20.08.21
02	Detail Design Issue	03.09.21
A	AFC Issue	25.03.22

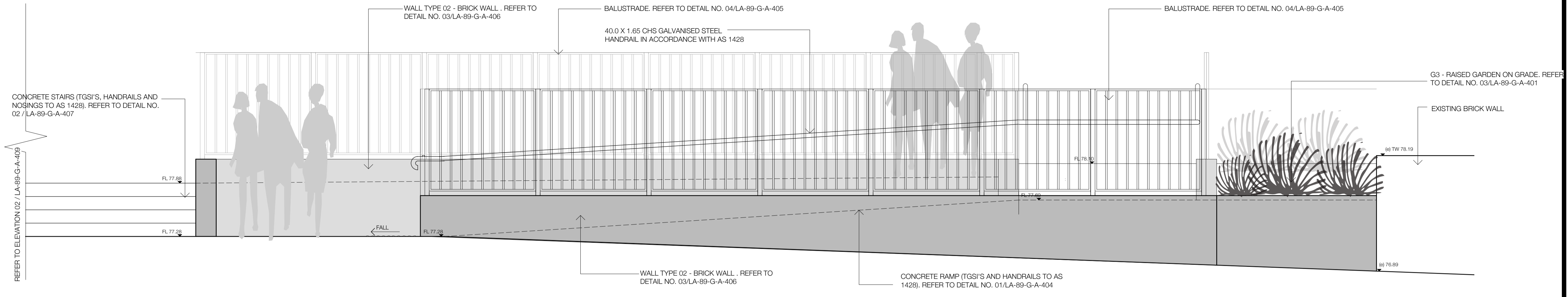

01 RAMP 01 ELEVATION
Scale 1:25 @ A1

NOTES
Contractor must verify all dimensions on site before commencing work or preparing shop drawings. Do not scale drawings. Resolve discrepancies with Black Beetle before proceeding. Copyright of this drawing and the design executed remain vested in Black Beetle

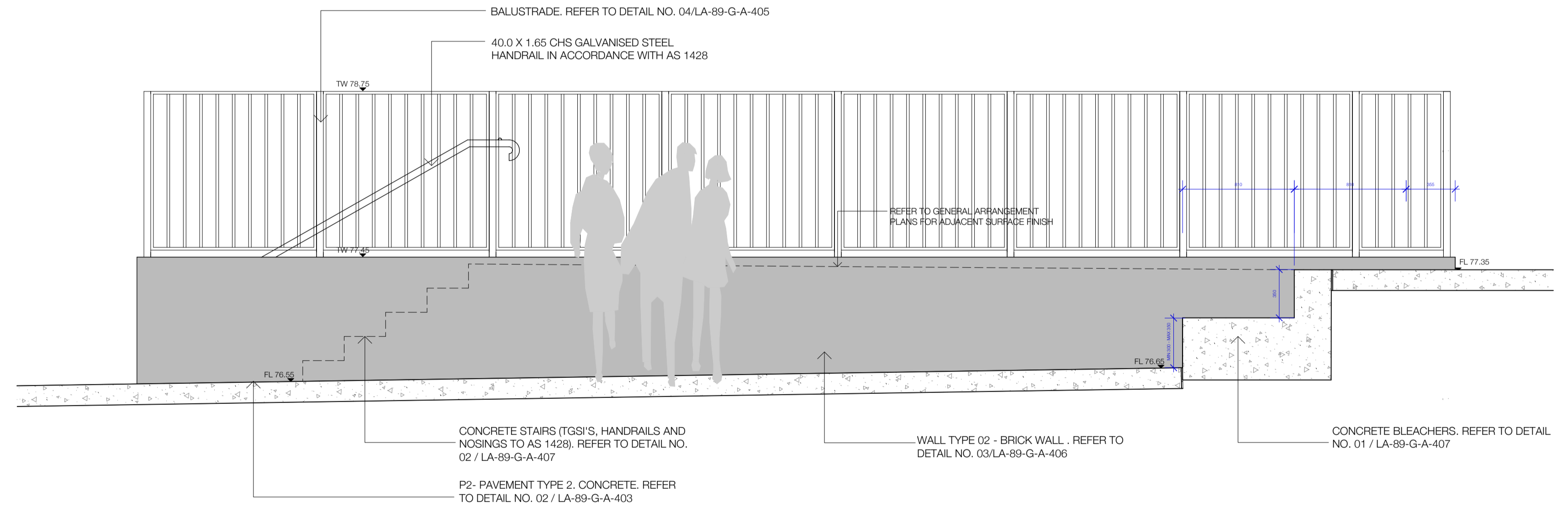

02 BELMONT AVE ENTRY STEPS - ELEVATION
Scale 1:25 @ A1

PROJECT
MOSMAN HIGH SCHOOL
745 Military Road, Mosman

CLIENT
SCHOOLS INFRASTRUCTURE NSW

ISSUER
MULTIPLEX

black beetle
Landscape Architecture and Design
Black Beetle Pty Ltd
Level 01 | 1073 Pittwater Road, Collaroy NSW 2097
Tel: 0422 104 416
email: blackbeetle@blackbeetle.com.au

CHECKED	APPROVED	SCALE
IK	GB/IK	As indicated @ A1

SHEET TITLE
Sections & Details Sheet 08

SHEET NO.	REVISION
LA-89-G-A-408	A
STATUS For Construction	

Rev	Description	Date
01	Tender Issue	20.08.21
02	Detail Design Issue	03.09.21
A	AFC Issue	25.03.22

NOTES
 Contractor must verify all dimensions on site before commencing work or preparing shop drawings. Do not scale drawings. Resolve discrepancies with Black Beetle before proceeding. Copyright of this drawing and the design executed remain vested in Black Beetle.

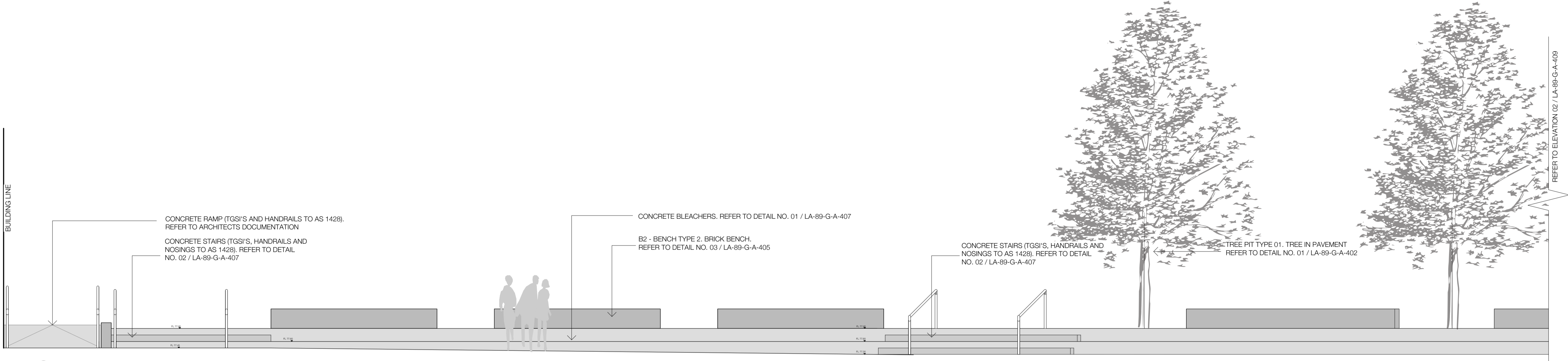

01 BUILDING G BLEACHERS - ELEVATION
 Scale 1:50 @ A1



02 BUILDING G BLEACHERS - ELEVATION
 Scale 1:50 @ A1

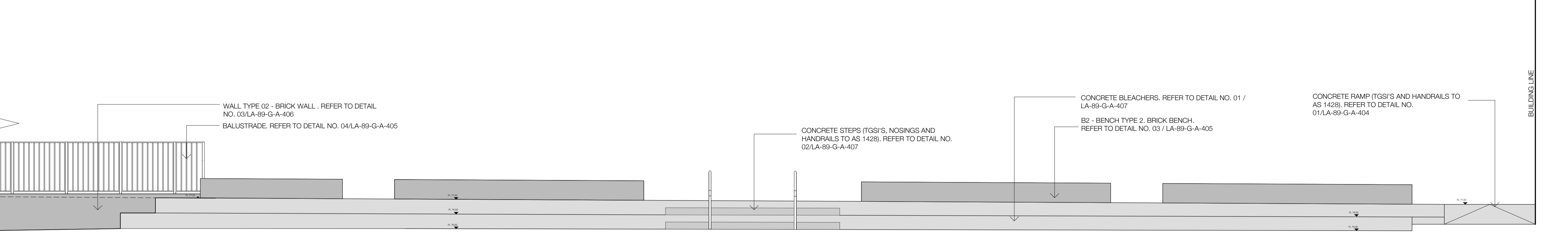

03 BUILDING D BLEACHERS - ELEVATION
 Scale 1:50 @ A1

PROJECT
 MOSMAN HIGH SCHOOL
 745 Military Road, Mosman

CLIENT
 SCHOOLS INFRASTRUCTURE NSW

ISSUER
MULTIPLEX

black beetle
 Landscape Architecture and Design
 Black Beetle Pty Ltd
 Level 01 | 1073 Pittwater Road, Collaroy NSW 2097
 Tel: 0422 104 416
 email: blackbeetle@blackbeetle.com.au

CHECKED	APPROVED	SCALE
IK	GB/IK	As indicated @ A1

SHEET TITLE
 Sections & Details Sheet 09

SHEET NO.	REVISION
LA-89-G-A-409	A
STATUS For Construction	

Rev	Description	Date
01	Tender Issue	22.02.22
A	AFC Issue	25.03.22

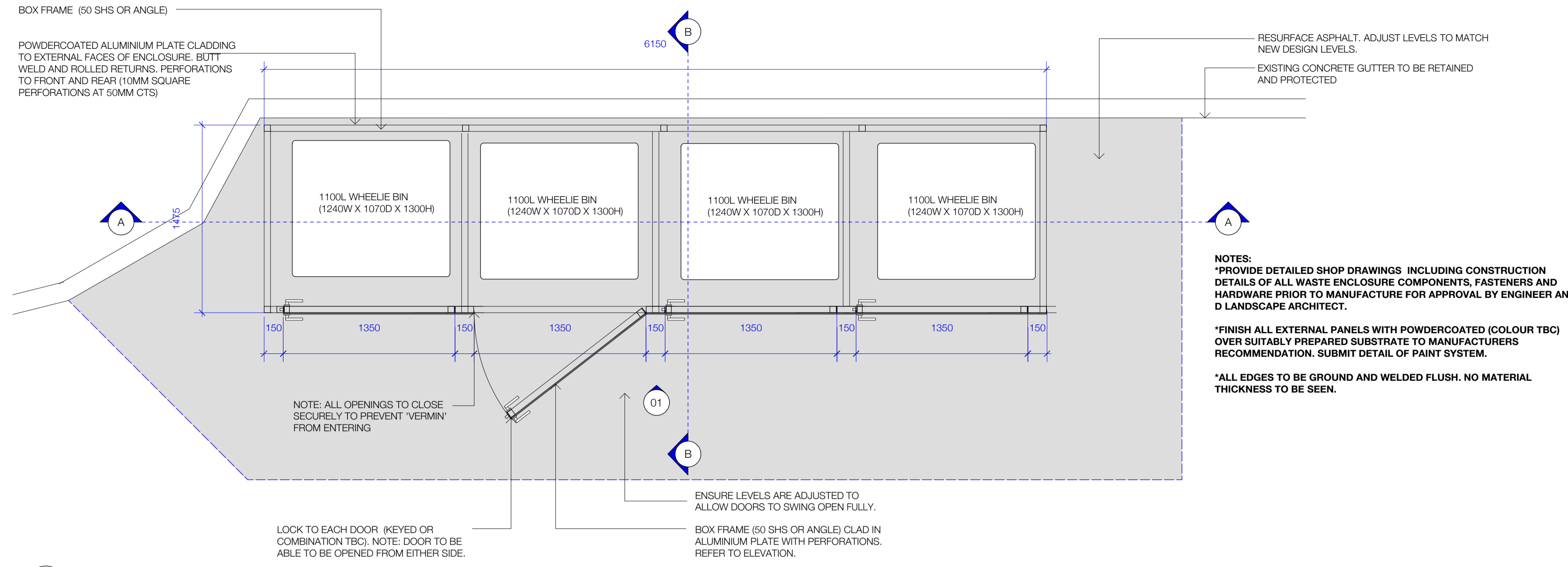

01 WASTE ENCLOSURE DETAIL PLAN
Scale 1:25 @ A1

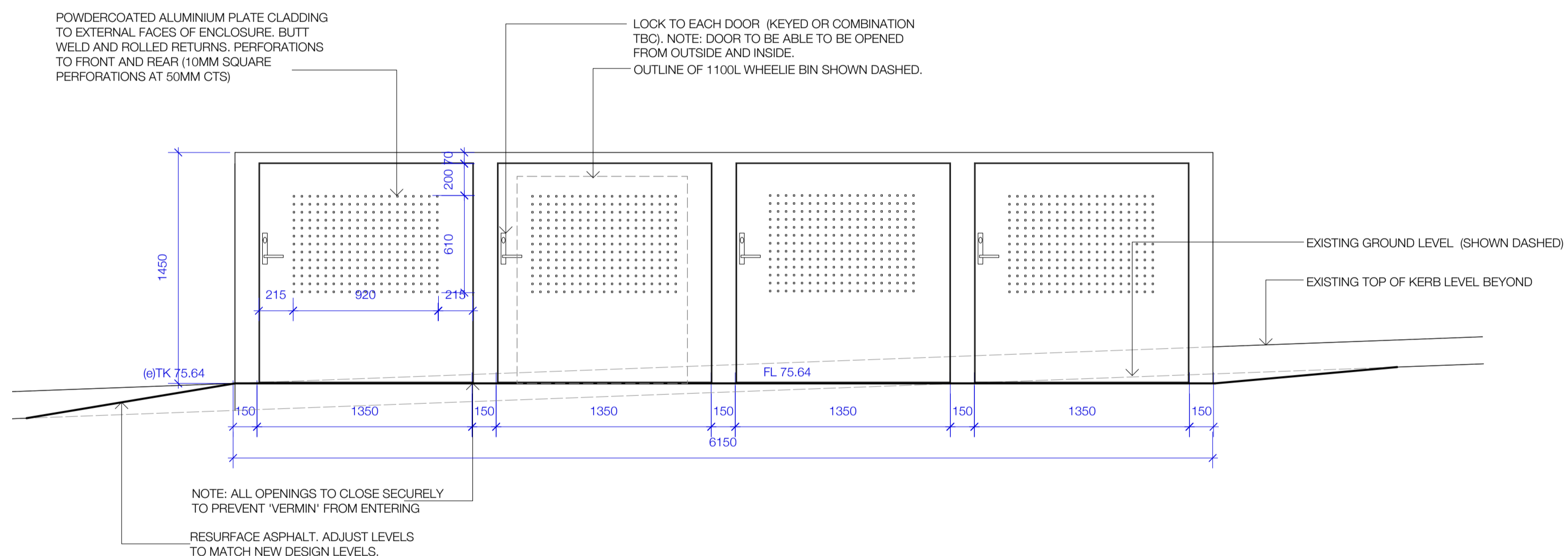

02 WASTE ENCLOSURE - ELEVATION 01
Scale 1:25 @ A1

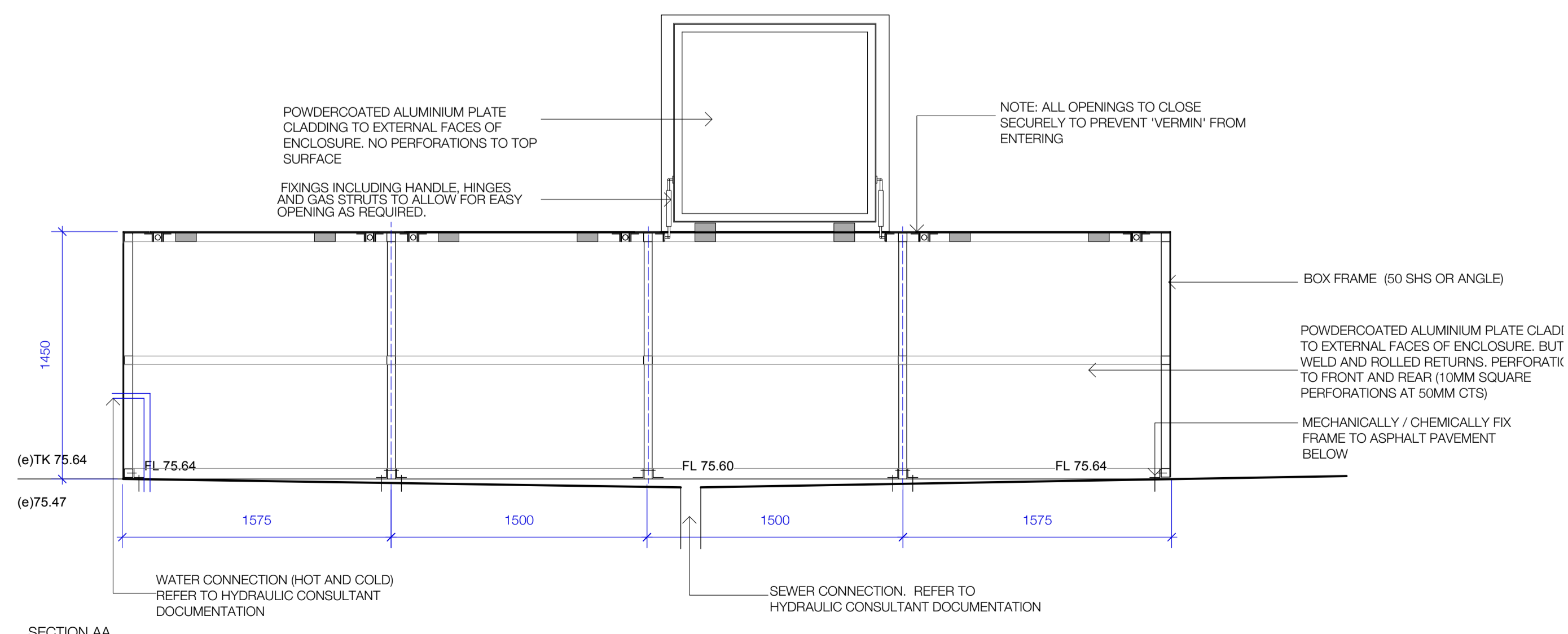

03 WASTE ENCLOSURE SECTION
Scale 1:25 @ A1

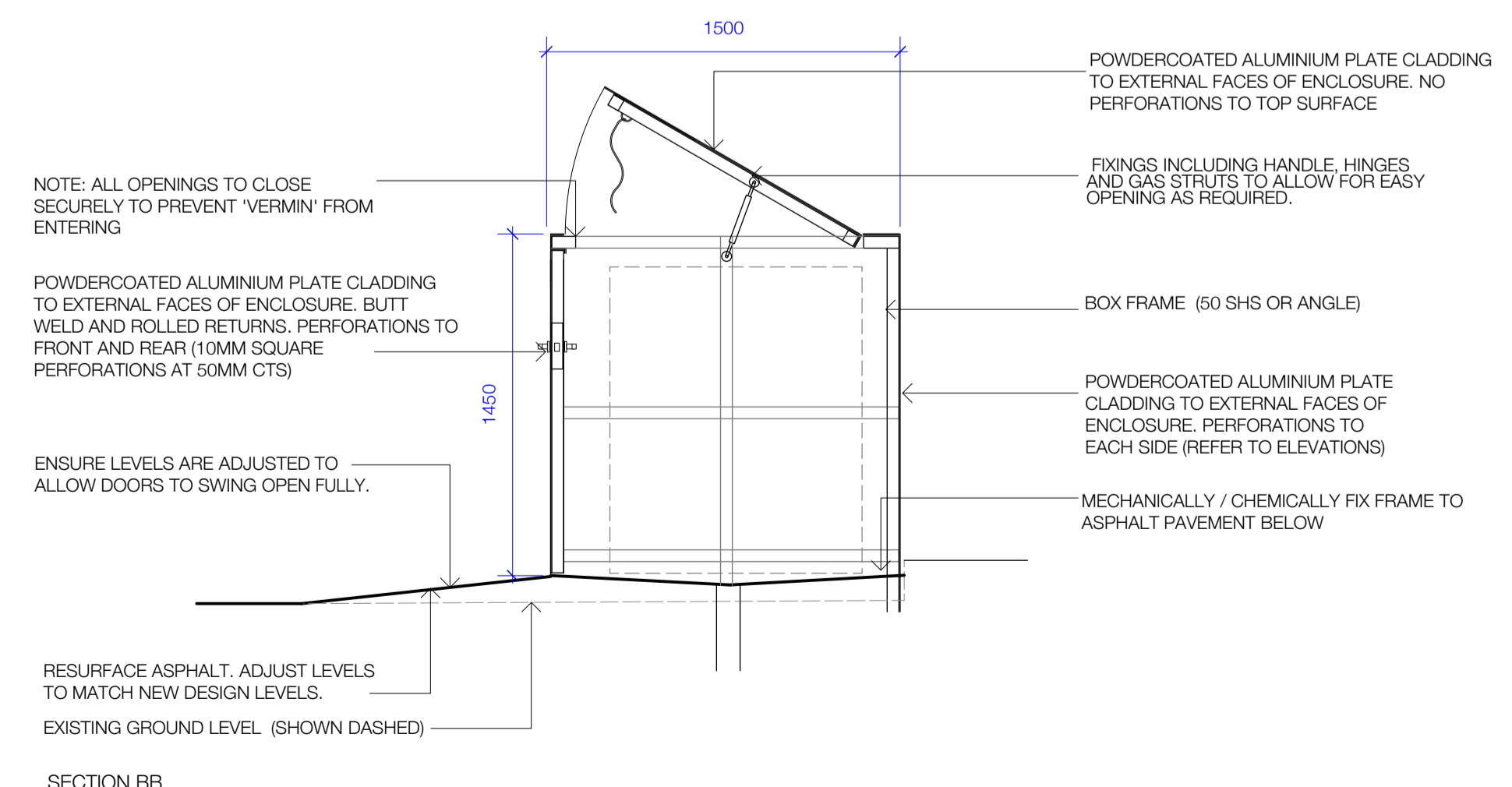

SECTION BB

NOTES
Contractor must verify all dimensions on site before commencing work or preparing shop drawings. Do not scale drawings. Resolve discrepancies with Black Beetle before proceeding. Copyright of this drawing and the design executed remain vested in Black Beetle

PROJECT
MOSMAN HIGH SCHOOL
745 Military Road, Mosman

CLIENT
SCHOOLS INFRASTRUCTURE NSW

ISSUER
MULTIPLEX
black beetle
Landscape Architecture and Design
Black Beetle Pty Ltd
Level 01 | 1073 Pittwater Road, Collaroy NSW 2097
Tel: 0422 104 416
email: blackbeetle@blackbeetle.com.au

CHECKED	APPROVED	SCALE
IK	GB/IK	As indicated @ A1

SHEET TITLE
Sections & Details Sheet 10

SHEET NO.	REVISION
LA-89-G-A-410	A

STATUS
For Construction