

09 DECEMBER 2019

Subject: Warwick Farm Public School

Project: Mainsbridge SSP – Williamson Crescent, Warwick Farm Notice of Works

Dear Local Residents,

Hutchinson Builders will be commencing works along Williamson Crescent that are forming part of the current works at Mainsbridge SSP (Warwick Farm Public School). Works are due to commence on Wednesday (11/12/2019) with all works anticipated to be completed by Thursday afternoon (12/12/2019). All works will be undertaken between the hours of 9:30am and 5:00pm. A footpath closure will be in place during the duration of the works with the public using the footpath on the other side of William Crescent. Please see below diagram illustrating the footpath closure in place during these works.

Date: 9/12/2019 Author: Kyle Fieg Project: 86 Lawrence Hargrave Rd, Warwick Farm NSW 2170
TCP Expiry: 9/12/2020 PWZTMP Licence: 0046655045 Expiry: 20/10/2020
TCP ID: TC19129
Comments:
Footpath Closure and pedestrian detour.

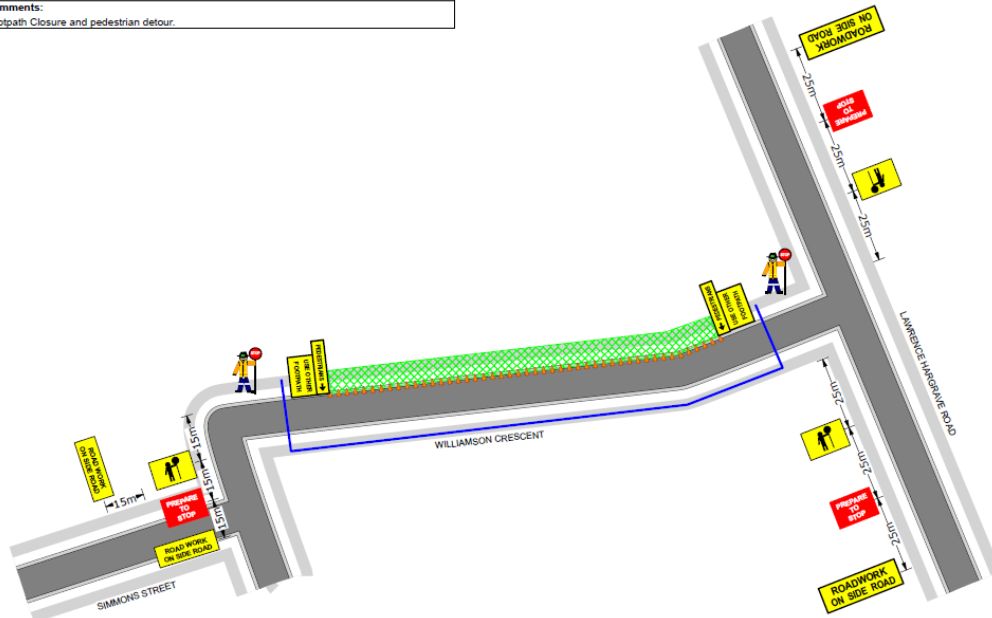

If there are any queries in relation to the works, please feel free to contact the undersigned.

Regards,

Dennis De Nobrega 0429 675 037

Dennis.denobrega@hutchinsonbuilders.com.au

J Hutchinson Pty Ltd

ABN 52 009 778 330

Telephone 02 8344 2400

Fax 02 9313 7386

Address 23 Dunning Avenue, Rosebery NSW 2018

Email sydney@hutchinsonbuilders.com.au

USA Associated Company



Address 12600 Lawson Road, Little Rock AK 72210 USA
Telephone +1 (501) 225 7606
Fax +1 (501) 225 1028
www.kincoconstructors.com



HUTCHIES.COM.AU