2.1m HIGH BLACK TUBULAR SECURITY FENCE

1.2m HIGH BLACK TUBULAR SECURITY FENCE

LEGEND

- EXISTING 2.1m HIGH BLACK TUBULAR SECURITY FENCE TO BE MAINTAINED
- PROPOSED 2.1m HIGH BLACK TUBULAR SECURITY FENCE
- PROPOSED 1.2m HIGH BLACK TUBULAR SECURITY FENCE
- PROPOSED 1.2m HIGH COLORBOND FENCE
- FIRE TRAIL

© Copyright DesignInc Sydney Pty Limited

This drawing is protected by copyright. All rights are reserved. Unless permitted under the Copyright Act 1968, no part of this drawing may in any form or by any means be reproduced, published, broadcast or transmitted without the prior written permission of the copyright owner.

Please note

If the Status of this drawing is not signed off For Construction it may be subject to change, alteration or amendment at the discretion of DesignInc Sydney Pty Limited. If so, DesignInc Sydney Pty Limited is not liable for any loss, damage, harm or injury whether special, consequential, direct or indirect, suffered by you or any other person as a result of your use of this drawing for construction purposes.

Figured dimensions take preference to scale readings. Verify all dimensions on site. Report any discrepancies to the Architect for decision before proceeding with the work.

Nominated Architects

Anthony Quan 5421 I Sandeep Amin 7337 I Ian Armstrong 7260 I Richard Does 8126

No	DATE	REVISIONS	BY
A	14/06/2019	PRELIMINARY	JH, AW
C	12/07/2019	PRELIMINARY SS DA	JH
D	22/07/2019	SS DA	JH
E	29/08/2019	SS DA	JH
F	04/12/2019	FOR INFO BOOTH	JH
G	28/04/2020	SS DA	MD

ZONE PLAN

CONSULTANTS

TRAFFIC ENGINEER	ARUP	Ph: (02) 9320 9320
SERVICES ENGINEER	ERBAS AND ASSOCIATES	Ph: (02) 9437 1022
FIRE ENGINEER	STEPHEN GRUBITS & ASSOC.	Ph: (02) 9247 1444
CIVIL AND STRUCTURAL ENGINEER	BIRZULIS ASSOCIATES	Ph: (02) 9555 7230
BCA CONSULTANT	MBC	Ph: (02) 9939 1530
QUANTITY SURVEYOR	WILDE AND WOOLLARD	Ph: (02) 9411 2777
PROJECT MANAGER	SAVILLS	Ph: (02) 8215 8888

ARCHITECT

DesignInc | Lacoste + Stevenson | bmc2

architects in association

DesignInc Sydney PTY LIMITED ACN 003008820
L12 / 77 PACIFIC HWY NORTH SYDNEY NSW 2060 AUSTRALIA
PO BOX 651 NORTH SYDNEY NSW 2059 AUSTRALIA
T +612 8905 7100 F +612 8905 7199
E sydney@sydney.designinc.com.au www.designinc.com.au

Architecture Urban Design Interiors

CLIENT

SCHOOL INFRASTRUCTURE NSW

PROJECT

LINDFIELD LEARNING VILLAGE
PHASE 2(B) & 3
Eton Road,
Lindfield NSW 2070

TITLE

SECURITY FENCE MASTER PLAN

N

DRAWN BY	MD, SP, WL
SCALES	1:1000 @A1
PLOT DATE	28/04/20
PROJECT Nº.	P19-006
DRAWING Nº.	LA-2-1000
REVISION	G

DRAWING STATUS	REVIEWED BY	SIGNATURE	DATE
SS DA	SH		

QUALITY CERTIFIED ISO 9001

Completion of the Drawing Status is evidence the design has been verified as conforming to the requirements of the Project M.S. Plan. Initialling the "Drawn By" box confirms that this drawing has been prepared in conformity with DesignInc Sydney M.S. procedures.

DEVELOPMENT APPLICATION

PLOTTED XXX
:

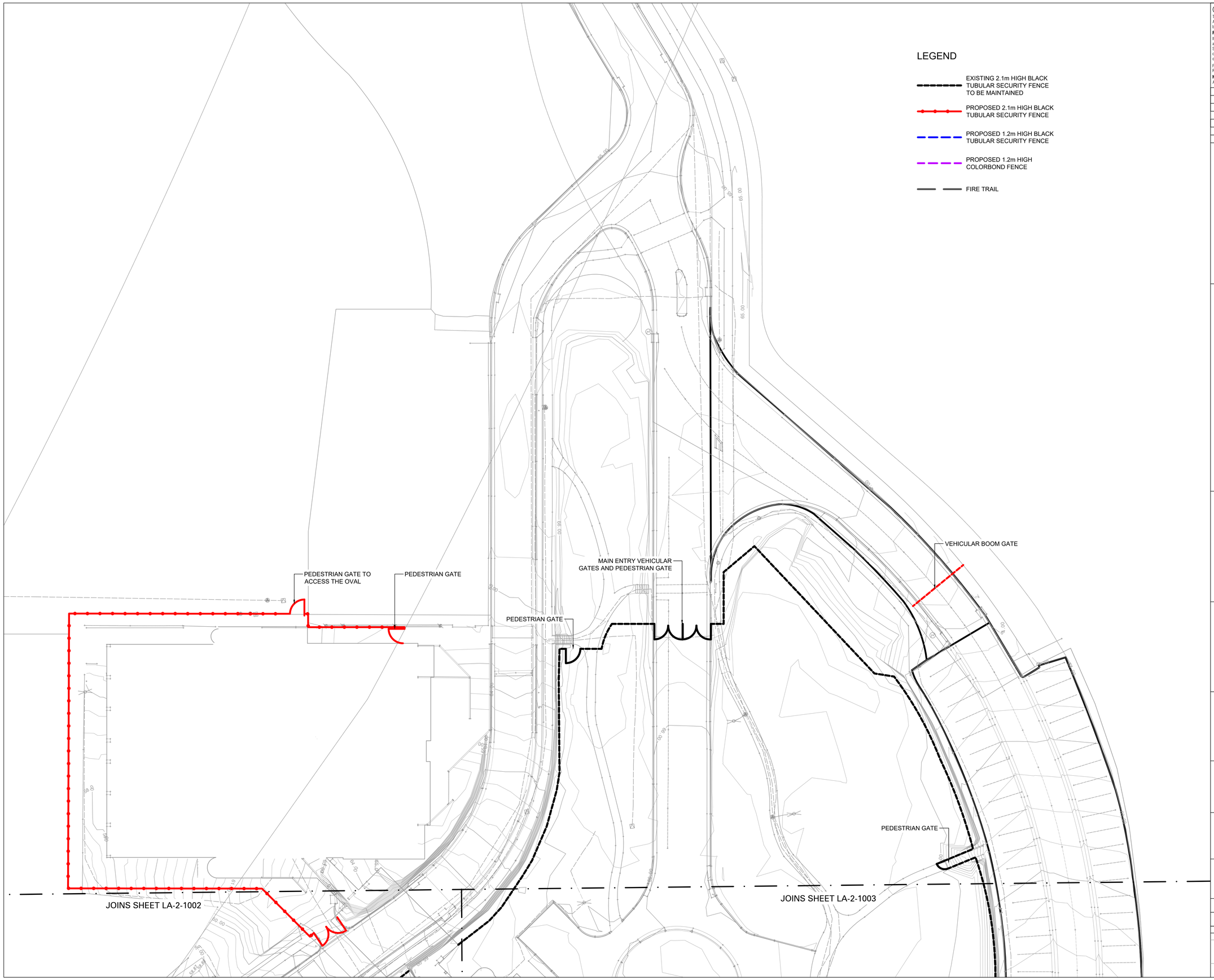

LEGEND

- EXISTING 2.1m HIGH BLACK TUBULAR SECURITY FENCE TO BE MAINTAINED
- PROPOSED 2.1m HIGH BLACK TUBULAR SECURITY FENCE
- PROPOSED 1.2m HIGH BLACK TUBULAR SECURITY FENCE
- PROPOSED 1.2m HIGH COLORBOND FENCE
- FIRE TRAIL

© Copyright DesignInc Sydney Pty Limited

This drawing is protected by copyright. All rights are reserved. Unless permitted under the Copyright Act 1968, no part of this drawing may in any form or by any means be reproduced, published, broadcast or transmitted without the prior written permission of the copyright owner.

Please note

If the Status of this drawing is not signed off For Construction it may be subject to change, alteration or amendment at the discretion of DesignInc Sydney Pty Limited. If so, DesignInc Sydney Pty Limited is not liable for any loss, damage, harm or injury whether special, consequential, direct or indirect, suffered by you or any other person as a result of your use of this drawing for construction purposes.

Figured dimensions take preference to scale readings. Verify all dimensions on site. Report any discrepancies to the Architect for decision before proceeding with the work.

Nominated Architects
Anthony Quan 5421 I Sandeep Amin 7337 I Ian Armstrong 7260 I Richard Does 8126

No	DATE	REVISIONS	BY
A	14/06/2019	PRELIMINARY	JH, AW
C	12/07/2019	PRELIMINARY SS DA	JH
D	22/07/2019	SS DA	JH
E	29/08/2019	SS DA	JH
F	04/12/2019	FOR INFO BOOTH	JH
G	17/04/2020	SS DA	MD

ZONE PLAN

CONSULTANTS

TRAFFIC ENGINEER	ARUP Ph: (02) 9320 9320
SERVICES ENGINEER	ERBAS AND ASSOCIATES Ph: (02) 9437 1022
FIRE ENGINEER	STEPHEN GRUBITS & ASSOC. Ph: (02) 9247 1444
CIVIL AND STRUCTURAL ENGINEER	BIRZULIS ASSOCIATES Ph: (02) 9555 7230
BCA CONSULTANT	MBC Ph: (02) 9939 1530
QUANTITY SURVEYOR	WILDE AND WOOLLARD Ph: (02) 9411 2777
PROJECT MANAGER	SAVILLS Ph: (02) 8215 8888

ARCHITECT

DesignInc | Lacoste + Stevenson | bmc2
architects in association

DesignInc Sydney PTY LIMITED ACN 003008820
L12 / 77 PACIFIC HWY NORTH SYDNEY NSW 2060 AUSTRALIA
PO BOX 651 NORTH SYDNEY NSW 2059 AUSTRALIA
T +612 8905 7100 F +612 8905 7199
E sydney@sydney.designinc.com.au www.designinc.com.au

Architecture Urban Design Interiors

CLIENT

SCHOOL INFRASTRUCTURE NSW

PROJECT

LINDFIELD LEARNING VILLAGE
PHASE 2(B) & 3
Eton Road,
Lindfield NSW 2070

TITLE

SECURITY FENCE
PLAN 1

N

DRAWN BY	MD, SP, WL
SCALES	1:250 @A1
PLOT DATE	17/04/20

PROJECT Nº.	P19-006	REVISION G
DRAWING Nº.	LA-2-1001	

DRAWING STATUS	REVIEWED BY	SIGNATURE	DATE
SS DA	SH		

QUALITY CERTIFIED ISO 9001 Completion of the Drawing Status is evidence the design has been verified as conforming to the requirements of the Project M.S. Plan. Initialling the "Drawn By" box confirms that this drawing has been prepared in conformity with DesignInc Sydney M.S. procedures.

DEVELOPMENT APPLICATION

PLOTTED XXX
:

LEGEND

- EXISTING 2.1m HIGH BLACK TUBULAR SECURITY FENCE TO BE MAINTAINED
- PROPOSED 2.1m HIGH BLACK TUBULAR SECURITY FENCE
- PROPOSED 1.2m HIGH BLACK TUBULAR SECURITY FENCE
- PROPOSED 1.2m HIGH COLORBOND FENCE
- FIRE TRAIL

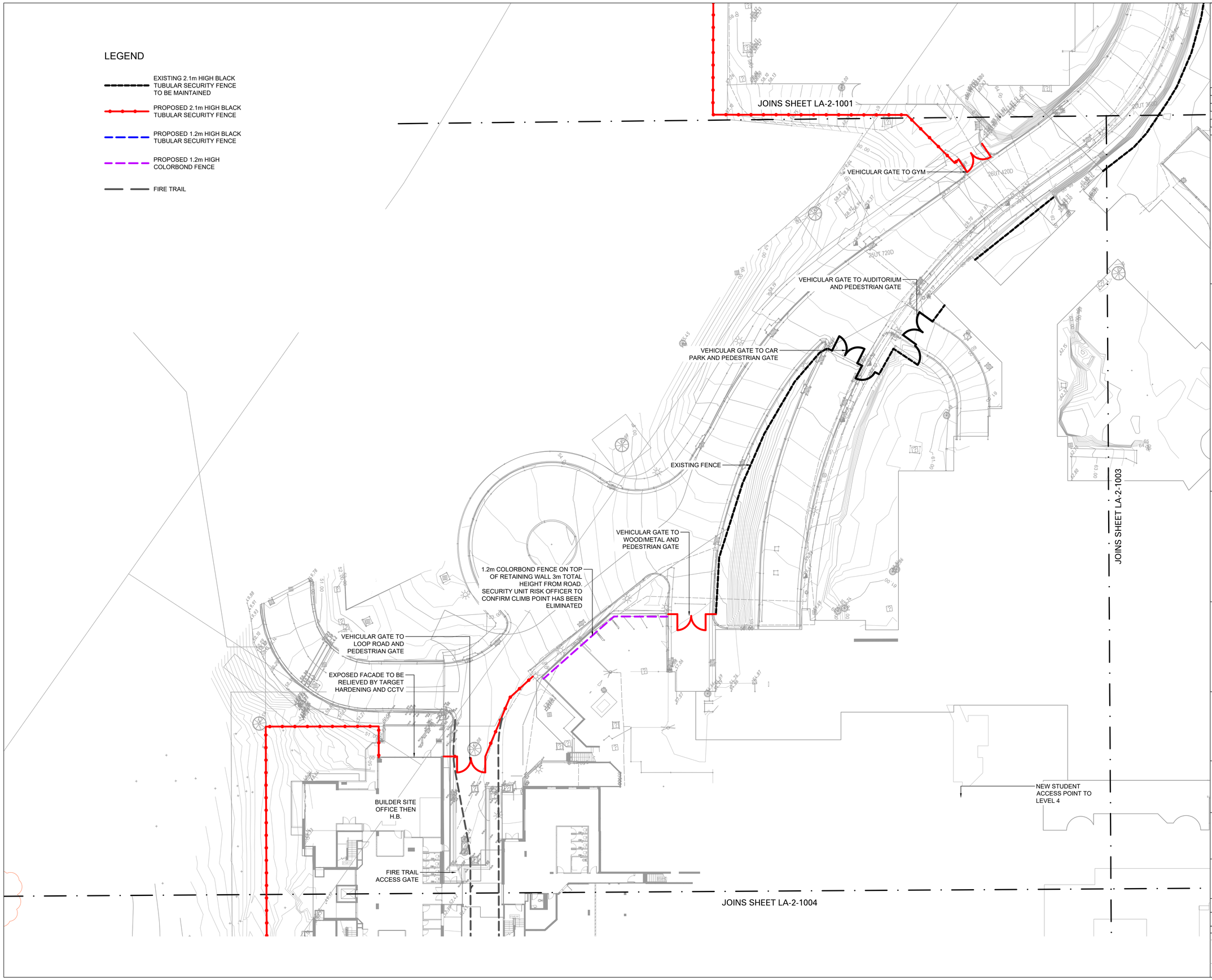

© Copyright DesignInc Sydney Pty Limited

This drawing is protected by copyright. All rights are reserved. Unless permitted under the Copyright Act 1968, no part of this drawing may in any form or by any means be reproduced, published, broadcast or transmitted without the prior written permission of the copyright owner.

Please note

If the Status of this drawing is not signed off For Construction it may be subject to change, alteration or amendment at the discretion of DesignInc Sydney Pty Limited. If so, DesignInc Sydney Pty Limited is not liable for any loss, damage, harm or injury whether special, consequential, direct or indirect, suffered by you or any other person as a result of your use of this drawing for construction purposes.

Figured dimensions take preference to scale readings. Verify all dimensions on site. Report any discrepancies to the Architect for decision before proceeding with the work.

Nominated Architects

Anthony Quan 5421 I Sandeep Amin 7337 I Ian Armstrong 7260 I Richard Does 8126

No	DATE	REVISIONS	BY
A	14/06/2019	PRELIMINARY	JH, AW
C	12/07/2019	PRELIMINARY SS DA	JH
D	22/07/2019	SS DA	JH
E	29/08/2019	SS DA	JH
F	04/12/2019	FOR INFO BOOTH	JH

ZONE PLAN

CONSULTANTS

TRAFFIC ENGINEER	ARUP	Ph: (02) 9320 9320
SERVICES ENGINEER	ERBAS AND ASSOCIATES	Ph: (02) 9437 1022
FIRE ENGINEER	STEPHEN GRUBITS & ASSOC.	Ph: (02) 9247 1444
CIVIL AND STRUCTURAL ENGINEER	BIRZULIS ASSOCIATES	Ph: (02) 9555 7230
BCA CONSULTANT	MBC	Ph: (02) 9939 1530
QUANTITY SURVEYOR	WILDE AND WOOLLARD	Ph: (02) 9411 2777
PROJECT MANAGER	SAVILLS	Ph: (02) 8215 8888

ARCHITECT

DesignInc | Lacoste + Stevenson | bmc2
architects in association

DesignInc Sydney PTY LIMITED ACN 003008820
L12 / 77 PACIFIC HWY NORTH SYDNEY NSW 2060 AUSTRALIA
PO BOX 651 NORTH SYDNEY NSW 2059 AUSTRALIA
T +612 8905 7100 F +612 8905 7199
E sydney@sydney.designinc.com.au www.designinc.com.au

Architecture Urban Design Interiors

CLIENT

SCHOOL INFRASTRUCTURE NSW

PROJECT

LINDFIELD LEARNING VILLAGE
PHASE 2(B) & 3
Eton Road,
Lindfield NSW 2070

TITLE

SECURITY FENCE PLAN 2

N

DRAWN BY	MD, SP, WL
SCALES	1:250 @A1
PLOT DATE	04/12/19
PROJECT Nº.	P19-006
DRAWING Nº.	LA-2-1002
REVISION	F

DRAWING STATUS	REVIEWED BY	SIGNATURE	DATE
SS DA	SH		

QUALITY CERTIFIED ISO 9001 Completion of the Drawing Status is evidence the design has been verified as conforming to the requirements of the Project M.S. Plan. Initialling the "Drawn By" box confirms that this drawing has been prepared in conformity with DesignInc Sydney M.S. procedures.

DEVELOPMENT APPLICATION

PLOTTED XXX

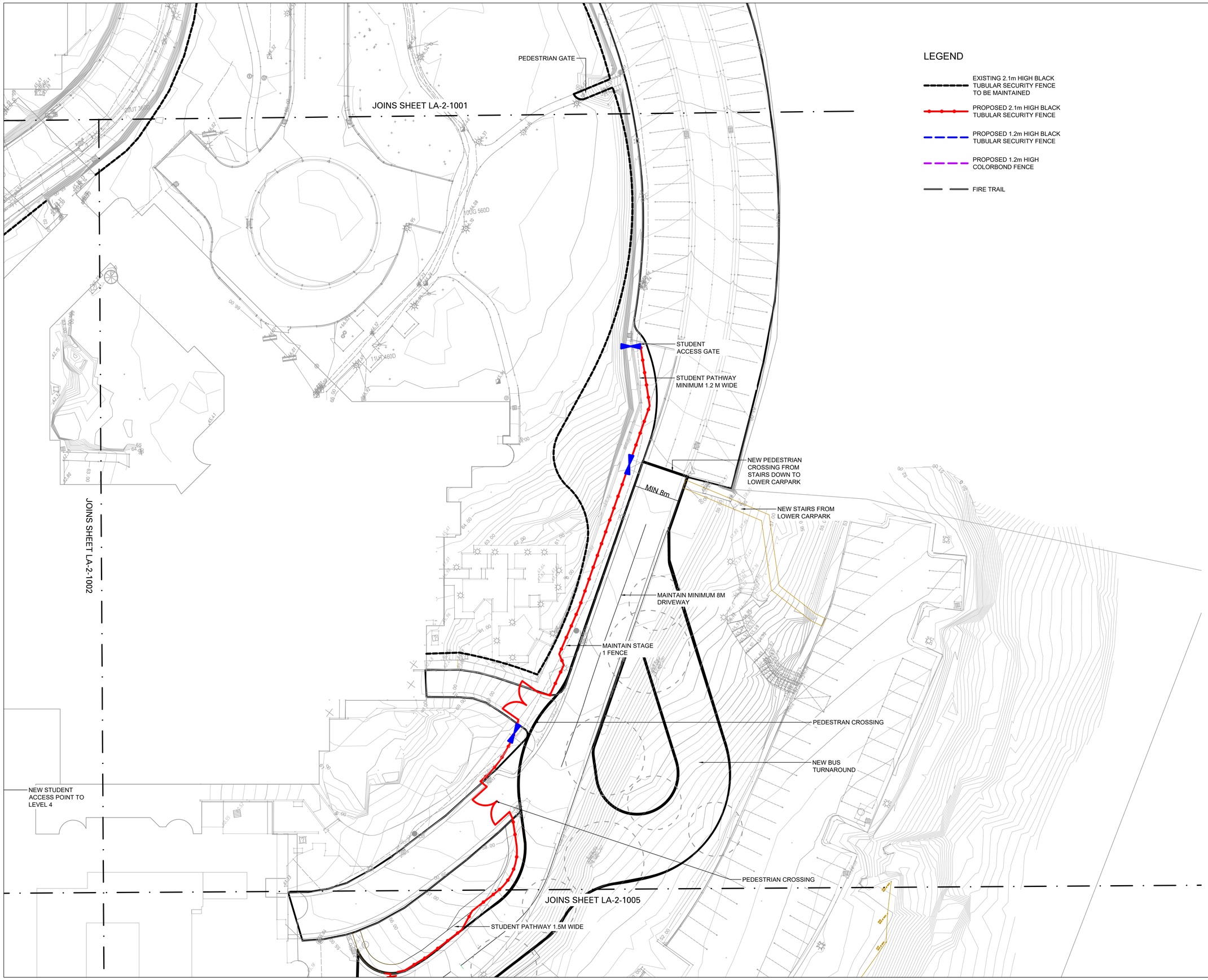

LEGEND

- EXISTING 2.1m HIGH BLACK TUBULAR SECURITY FENCE TO BE MAINTAINED
- PROPOSED 2.1m HIGH BLACK TUBULAR SECURITY FENCE
- PROPOSED 1.2m HIGH BLACK TUBULAR SECURITY FENCE
- PROPOSED 1.2m HIGH COLORBOND FENCE
- FIRE TRAIL

© Copyright DesignInc Sydney Pty Limited

This drawing is protected by copyright. All rights are reserved. Unless permitted under the Copyright Act 1968, no part of this drawing may in any form or by any means be reproduced, published, broadcast or transmitted without the prior written permission of the copyright owner.

Please note

If the Status of this drawing is not signed off For Construction it may be subject to change, alteration or amendment at the discretion of DesignInc Sydney Pty Limited. If so, DesignInc Sydney Pty Limited is not liable for any loss, damage, harm or injury whether special, consequential, direct or indirect, suffered by you or any other person as a result of your use of this drawing for construction purposes.

Figured dimensions take preference to scale readings. Verify all dimensions on site. Report any discrepancies to the Architect for decision before proceeding with the work.

Nominated Architects

Anthony Quan 5421 I Sandeep Amin 7337 I Ian Armstrong 7260 I Richard Does 8126

No	DATE	REVISIONS	BY
A	14/06/2019	PRELIMINARY	JH, AW
C	12/07/2019	PRELIMINARY SS DA	JH
D	22/07/2019	SS DA	JH
E	29/08/2019	SS DA	JH
F	04/12/2019	FOR INFO BOOTH	JH
G	28/04/2020	SS DA	MD

ZONE PLAN

CONSULTANTS

TRAFFIC ENGINEER	ARUP Ph: (02) 9320 9320
SERVICES ENGINEER	ERBAS AND ASSOCIATES Ph: (02) 9437 1022
FIRE ENGINEER	STEPHEN GRUBITS & ASSOC. Ph: (02) 9247 1444
CIVIL AND STRUCTURAL ENGINEER	BIRZULIS ASSOCIATES Ph: (02) 9555 7230
BCA CONSULTANT	MBC Ph: (02) 9939 1530
QUANTITY SURVEYOR	WILDE AND WOOLLARD Ph: (02) 9411 2777
PROJECT MANAGER	SAVILLS Ph: (02) 8215 8888

ARCHITECT

DesignInc | Lacoste + Stevenson | bmc2
architects in association

DesignInc Sydney PTY LIMITED ACN 003008820
L12 / 77 PACIFIC HWY NORTH SYDNEY NSW 2060 AUSTRALIA
PO BOX 651 NORTH SYDNEY NSW 2059 AUSTRALIA
T +612 8905 7100 F +612 8905 7199
E sydney@sydney.designinc.com.au www.designinc.com.au

Architecture Urban Design Interiors

CLIENT

SCHOOL INFRASTRUCTURE NSW

PROJECT

LINDFIELD LEARNING VILLAGE
PHASE 2(B) & 3
Eton Road,
Lindfield NSW 2070

TITLE

SECURITY FENCE PLAN 3

N

DRAWN BY	MD, SP, WL
SCALES	1:250 @A1
PLOT DATE	28/04/20
PROJECT Nº.	P19-006
DRAWING Nº.	LA-2-1003
REVISION	G

DRAWING STATUS	REVIEWED BY	SIGNATURE	DATE
SS DA	SH		

QUALITY CERTIFIED ISO 9001

Completion of the Drawing Status is evidence the design has been verified as conforming to the requirements of the Project M.S. Plan. Initialling the "Drawn By" box confirms that this drawing has been prepared in conformity with DesignInc Sydney M.S. procedures.

DEVELOPMENT APPLICATION

PLOTTED XXX

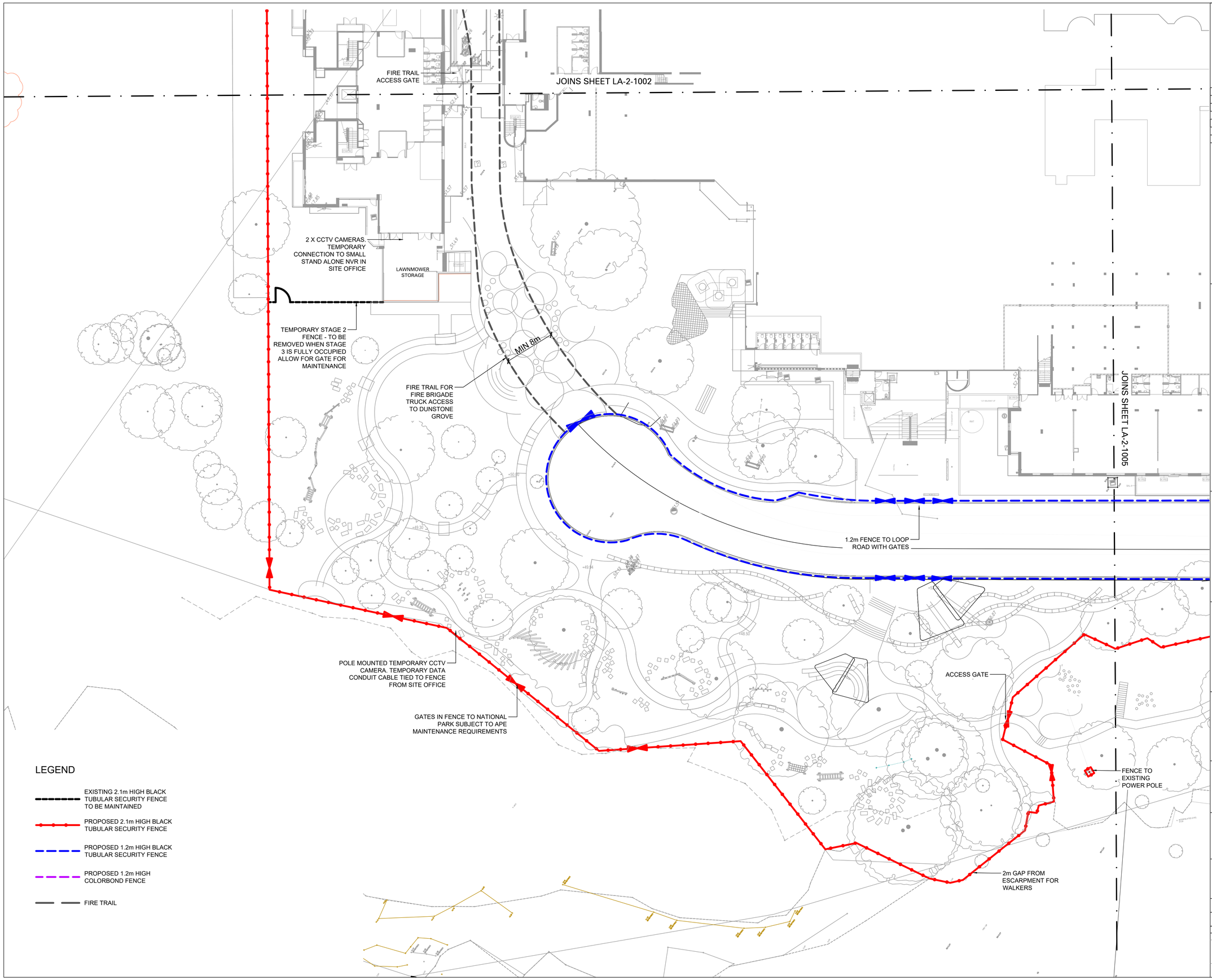

© Copyright DesignInc Sydney Pty Limited

This drawing is protected by copyright. All rights are reserved. Unless permitted under the Copyright Act 1968, no part of this drawing may in any form or by any means be reproduced, published, broadcast or transmitted without the prior written permission of the copyright owner.

Please note

If the Status of this drawing is not signed off For Construction it may be subject to change, alteration or amendment at the discretion of DesignInc Sydney Pty Limited. If so, DesignInc Sydney Pty Limited is not liable for any loss, damage, harm or injury whether special, consequential, direct or indirect, suffered by you or any other person as a result of your use of this drawing for construction purposes.

Figured dimensions take preference to scale readings. Verify all dimensions on site. Report any discrepancies to the Architect for decision before proceeding with the work.

Nominated Architects

Anthony Quan 5421 I Sandeep Amin 7337 I Ian Armstrong 7260 I Richard Does 8126

No	DATE	REVISIONS	BY
A	14/06/2019	PRELIMINARY	JH, AW
C	12/07/2019	PRELIMINARY SS DA	JH
D	22/07/2019	SS DA	JH
E	29/08/2019	SS DA	JH
F	04/12/2019	FOR INFO BOOTH	JH
G	17/04/2020	SS DA	MD

ZONE PLAN

CONSULTANTS

TRAFFIC ENGINEER	ARUP	Ph: (02) 9320 9320
SERVICES ENGINEER	ERBAS AND ASSOCIATES	Ph: (02) 9437 1022
FIRE ENGINEER	STEPHEN GRUBITS & ASSOC.	Ph: (02) 9247 1444
CIVIL AND STRUCTURAL ENGINEER	BIRZULIS ASSOCIATES	Ph: (02) 9555 7230
BCA CONSULTANT	MBC	Ph: (02) 9939 1530
QUANTITY SURVEYOR	WILDE AND WOOLLARD	Ph: (02) 9411 2777
PROJECT MANAGER	SAVILLS	Ph: (02) 8215 8888

ARCHITECT

DesignInc | Lacoste + Stevenson | bmc2

architects in association

DesignInc Sydney PTY LIMITED ACN 003008820
L12 / 77 PACIFIC HWY NORTH SYDNEY NSW 2060 AUSTRALIA
PO BOX 651 NORTH SYDNEY NSW 2059 AUSTRALIA
T +612 8905 7100 F +612 8905 7199
E sydney@sydney.designinc.com.au www.designinc.com.au

Architecture Urban Design Interiors

CLIENT

SCHOOL INFRASTRUCTURE NSW

PROJECT

LINDFIELD LEARNING VILLAGE
PHASE 2(B) & 3
Eton Road,
Lindfield NSW 2070

TITLE

SECURITY FENCE PLAN 4

N

DRAWN BY	MD, SP, WL
SCALES	1:250 @A1
PLOT DATE	17/04/20
PROJECT Nº.	P19-006
DRAWING Nº.	LA-2-1004
REVISION	G

DRAWING STATUS	REVIEWED BY	SIGNATURE	DATE
SS DA	SH		

QUALITY CERTIFIED ISO 9001

Completion of the Drawing Status is evidence the design has been verified as conforming to the requirements of the Project M.S. Plan. Initialling the "Drawn By" box confirms that this drawing has been prepared in conformity with DesignInc Sydney M.S. procedures.

DEVELOPMENT APPLICATION

PLOTTED XXX

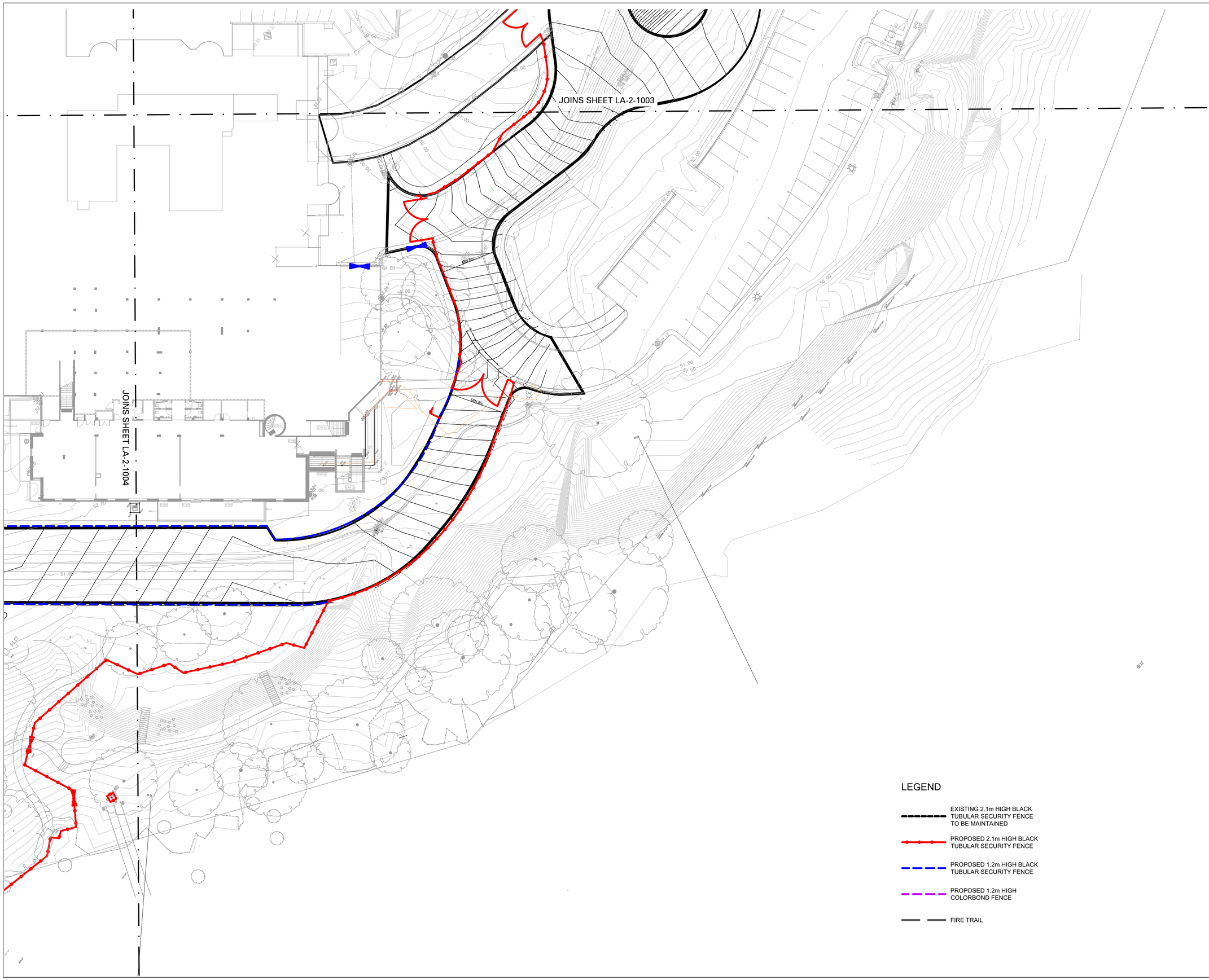

© Copyright DesignInc Sydney Pty Limited

This drawing is protected by copyright. All rights are reserved. Unless permitted under the Copyright Act 1968, no part of this drawing may in any form or by any means be reproduced, published, broadcast or transmitted without the prior written permission of the copyright owner.

Please note

If the Status of this drawing is not signed off For Construction it may be subject to change, alteration or amendment at the discretion of DesignInc Sydney Pty Limited. If so, DesignInc Sydney Pty Limited is not liable for any loss, damage, harm or injury whether special, consequential, direct or indirect, suffered by you or any other person as a result of your use of this drawing for construction purposes.

Figured dimensions take preference to scale readings. Verify all dimensions on site. Report any discrepancies to the Architect for decision before proceeding with the work.

Nominated Architects

Anthony Quan 5421 I Sandeep Amin 7337 I Ian Armstrong 7260 I Richard Does 8126

No	DATE	REVISIONS	BY
A	14/06/2019	PRELIMINARY	JH, AW
C	12/07/2019	PRELIMINARY SS DA	JH
D	22/07/2019	SS DA	JH
E	29/08/2019	SS DA	JH
F	04/12/2019	FOR INFO BOOTH	JH
G	28/04/2020	SS DA	MD

ZONE PLAN

CONSULTANTS

TRAFFIC ENGINEER	ARUP Ph: (02) 9320 9320
SERVICES ENGINEER	ERBAS AND ASSOCIATES Ph: (02) 9437 1022
FIRE ENGINEER	STEPHEN GRUBITS & ASSOC. Ph: (02) 9247 1444
CIVIL AND STRUCTURAL ENGINEER	BIRZULIS ASSOCIATES Ph: (02) 9555 7230
BCA CONSULTANT	MBC Ph: (02) 9939 1530
QUANTITY SURVEYOR	WILDE AND WOOLLARD Ph: (02) 9411 2777
PROJECT MANAGER	SAVILLS Ph: (02) 8215 8888

ARCHITECT

DesignInc | Lacoste + Stevenson | bmc2
architects in association

DesignInc Sydney PTY LIMITED ACN 003008820
L12 / 77 PACIFIC HWY NORTH SYDNEY NSW 2060 AUSTRALIA
PO BOX 651 NORTH SYDNEY NSW 2059 AUSTRALIA
T +612 8905 7100 F +612 8905 7199
E sydney@sydney.designinc.com.au www.designinc.com.au

Architecture Urban Design Interiors

CLIENT

SCHOOL INFRASTRUCTURE NSW

PROJECT

LINDFIELD LEARNING VILLAGE
PHASE 2(B) & 3
Eton Road,
Lindfield NSW 2070

TITLE

SECURITY FENCE PLAN 5

N

DRAWN BY	MD, SP, WL
SCALES	1:250 @A1
PLOT DATE	28/04/20

PROJECT Nº.	P19-006	REVISION G
DRAWING Nº.	LA-2-1005	

DRAWING STATUS	REVIEWED BY	SIGNATURE	DATE
SS DA	SH		

QUALITY CERTIFIED ISO 9001

Completion of the Drawing Status is evidence the design has been verified as conforming to the requirements of the Project M.S. Plan. Initialling the "Drawn By" box confirms that this drawing has been prepared in conformity with DesignInc Sydney M.S. procedures.

DEVELOPMENT APPLICATION

PLOTTED XXX