

DEPARTMENT AREAS

- ADMINISTRATION
- AURORA
- CARPARK
- CLININC
- CIRCULATION
- COMMON COLA
- DINING
- DRAMA ROOM
- FOOD TEXTILE
- HEALTH LEARNING
- HOME BASE 1
- HOME BASE 2
- HOME BASE 3
- HOME BASE 4
- HOME BASE 5
- GENERAL LEARNING AREAS
- HOSPITALITY
- MUSIC ROOM
- OUTDOOR PLAY
- PERFORMING ARTS / OOSH
- RESOURCES
- SCIENCE
- SERVICES
- STAFF FACILITIES
- STUDENT ADMINISTRATION
- VISUAL ARTS
- WOOD AND METAL

© Copyright Designinc Sydney Pty Limited

This drawing is protected by copyright. All rights are reserved. Unless permitted under the Copyright Act 1968, no part of this drawing may in any form or by any means be reproduced, published, broadcast or transmitted without the prior written permission of the copyright owner.

Please note

If the Status of this drawing is not signed off For Construction it may be subject to change, alteration or amendment at the discretion of Designinc Sydney Pty Limited. If so, Designinc Sydney Pty Limited is not liable for any loss, damage, harm or injury whether special, consequential, direct or indirect, suffered by you or any other person as a result of your use of this drawing for construction purposes.

Figured dimensions take preference to scale readings. Verify all dimensions on site.

Report any discrepancies to the Architect for decision before proceeding with the work.

Nominated Architects

Anthony Quen 5421 | Sandeep Amin 7337 | Ian Armstrong 7260 | Richard Does 8126

No	DATE	REVISIONS	BY
A	12/06/2019	PRELIMINARY DA	AH
B	28/08/2019	SSDA ISSUE	TG

CONSULTANTS	TRAFFIC ENGINEER	ARUP Ph: (02) 9320 9320
	SERVICES ENGINEER	ERBAS AND ASSOCIATES Ph: (02) 9437 1022
	FIRE ENGINEER	STEPHEN GRUBITS & ASSOC. Ph: (02) 9247 1444
	CIVIL AND STRUCTURAL ENGINEER	BIRZULIS ASSOCIATES Ph: (02) 9555 7230
	BCA CONSULTANT	MBC Ph: (02) 9939 1530
	QUANTITY SURVEYOR	WILDE AND WOOLLARD Ph: (02) 9411 2777
	PROJECT MANAGER	SAVILLS Ph: (02) 8215 8888

ARCHITECT

DesignInc | Lacoste + Stevenson | bmc2
architects in association

Designinc Sydney PTY LIMITED ACN 003008820
L12 / 77 PACIFIC HWY NORTH SYDNEY NSW 2060 AUSTRALIA
PO BOX 651 NORTH SYDNEY NSW 2059 AUSTRALIA
T +612 8905 7100 F +612 8905 7199
E sydney@sydneydesigninc.com.au www.designinc.com.au

Architecture Urban Design Interiors

CLIENT

SCHOOL INFRASTRUCTURE NSW

PROJECT

LINDFIELD LEARNING VILLAGE
100 ETON RD,
LINDFIELD NSW 2070

TITLE

PHASE 2 & 3 - PROPOSED FLOOR PLAN LEVEL 0

N	DRAWN BY	TG, CS, HC, RK	
	SCALES	1:1000 @A3	
	PLOT DATE	21/03/2017	
	PROJECT N°	P19-006	REVISION
	DRAWING N°	DA-2-200	B
	DRAWING STATUS	REVIEWED BY	SIGNATURE
FOR APPROVAL		RG	DATE

QUALITY CERTIFIED ISO 9001

Completion of the Drawing Status is evidence the design has been verified as conforming to the requirements of the Project M.S. Plan. Initiating the 'Drawn By' box confirms that this drawing has been prepared in conformity with Designinc Sydney M.S. procedures.

DEVELOPMENT APPLICATION

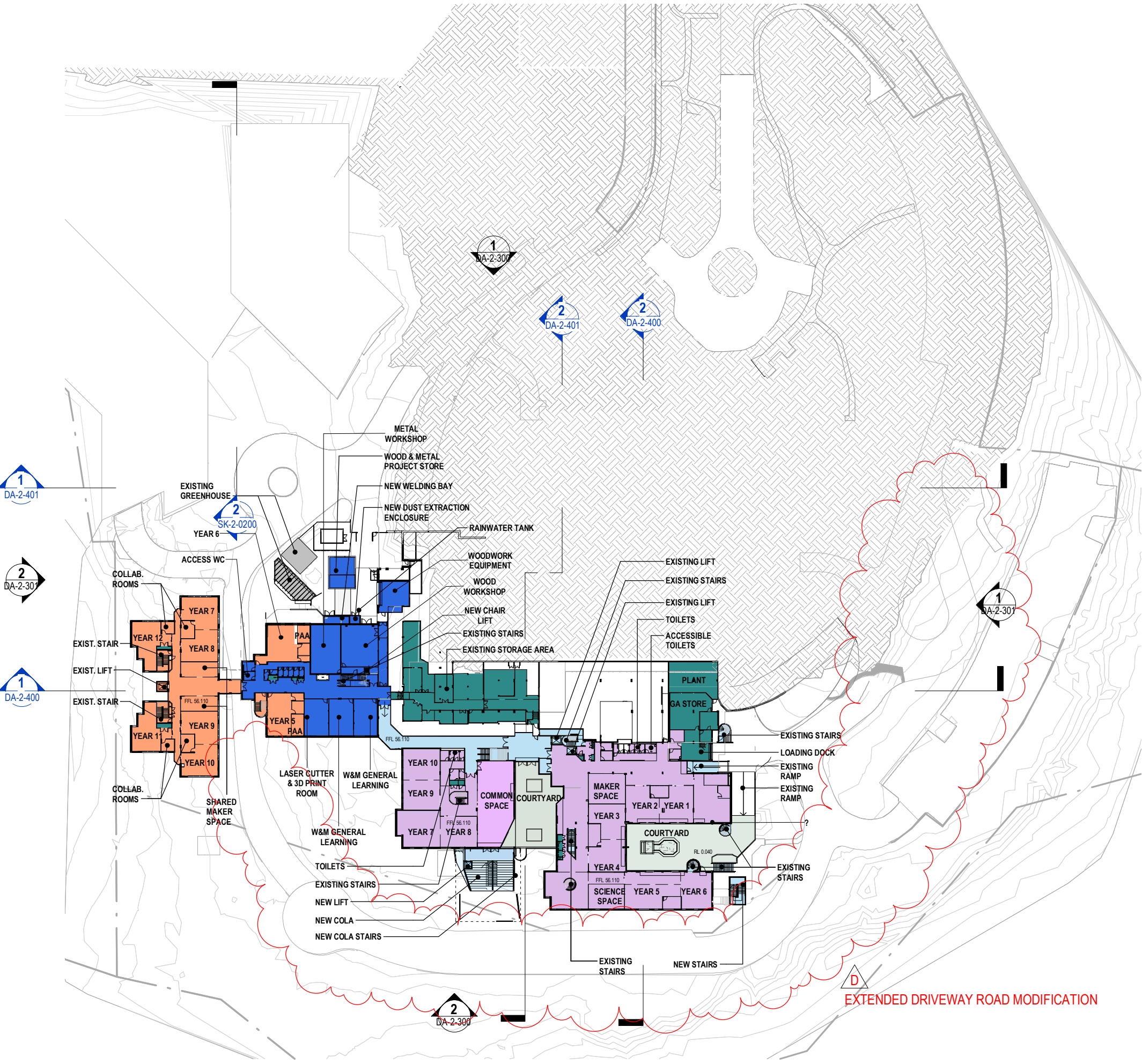

DEPARTMENT AREAS

- ADMINISTRATION
- AURORA
- CARPARK
- CLININC
- CIRCULATION
- COMMON COLA
- DINING
- DRAMA ROOM
- FOOD TEXTILE
- HEALTH LEARNING
- HOME BASE 1
- HOME BASE 2
- HOME BASE 3
- HOME BASE 4
- HOME BASE 5
- GENERAL LEARNING AREAS
- HOSPITALITY
- MUSIC ROOM
- OUTDOOR PLAY
- PERFORMING ARTS / OOSH
- RESOURCES
- SCIENCE
- SERVICES
- STAFF FACILITIES
- STUDENT ADMINISTRATION
- VISUAL ARTS
- WOOD AND METAL

Copyright DesignInc Sydney Pty Limited

This drawing is protected by copyright. All rights are reserved. Unless permitted under the Copyright Act 1968, no part of this drawing may in any form or by any means be reproduced, published, broadcast or transmitted without the prior written permission of the copyright owner.

Please note

If the Status of this drawing is not signed off For Construction it may be subject to change, alteration or amendment at the discretion of DesignInc Sydney Pty Limited. If so, DesignInc Sydney Pty Limited is not liable for any loss, damage, harm or injury whether special, consequential, direct or indirect, suffered by you or any other person as a result of your use of this drawing for construction purposes.

Figured dimensions take preference to scale readings. Verify all dimensions on site. Report any discrepancies to the Architect for decision before proceeding with the work.

Nominated Architects

Anthony Quen 5421 | Sandeep Amin 7337 | Ian Armstrong 7260 | Richard Does 8126

No	DATE	REVISIONS	BY
A	12/06/2019	PRELIMINARY DA	AH
B	16/07/2019	PRELIMINARY DA	PA
C	28/08/2019	SSDA ISSUE	TG
D	17/04/2020	SSD REVISION	PA

CONSULTANTS	TRAFFIC ENGINEER	ARUP Ph: (02) 9320 9320
	SERVICES ENGINEER	ERBAS AND ASSOCIATES Ph: (02) 9437 1022
	FIRE ENGINEER	STEPHEN GRUBITS & ASSOC. Ph: (02) 9247 1444
	CIVIL AND STRUCTURAL ENGINEER	BIRZULIS ASSOCIATES Ph: (02) 9555 7230
	BCA CONSULTANT	MBG Ph: (02) 9939 1530
ARCHITECT	QUANTITY SURVEYOR	WILDE AND WOOLLARD Ph: (02) 9411 2777
	PROJECT MANAGER	SAVILLS Ph: (02) 8215 8888
	DesignInc Lacoste + Stevenson bmc2 architects in association	

DesignInc Sydney PTY LIMITED ACN 003008820
L12 / 77 PACIFIC HWY NORTH SYDNEY NSW 2060 AUSTRALIA
PO BOX 651 NORTH SYDNEY NSW 2059 AUSTRALIA
T +612 8905 7100 F +612 8905 7199
E sydney@sydneydesigninc.com.au www.designinc.com.au
Architecture Urban Design Interiors

CLIENT

SCHOOL INFRASTRUCTURE NSW

PROJECT

LINDFIELD LEARNING VILLAGE
100 ETON RD,
LINDFIELD NSW 2070

TITLE

PHASE 2 & 3 - PROPOSED FLOOR PLAN LEVEL 2

DRAWN BY	TG, CS, HC, RK	
	SCALES	1:1000 @A3
PLOT DATE	21/03/2017	
PROJECT N°	P19-006	REVISION D
DRAWING N°	DA-2-202	
DRAWING STATUS FOR APPROVAL	REVIEWED BY RG	SIGNATURE
DATE		

QUALITY CERTIFIED ISO 9001

Completion of the Drawing Status is evidence the design has been verified as conforming to the requirements of the Project M.S. Plan. Initiating the 'Drawn By' box confirms that this drawing has been prepared in conformity with DesignInc Sydney M.S. procedures.

DEVELOPMENT APPLICATION

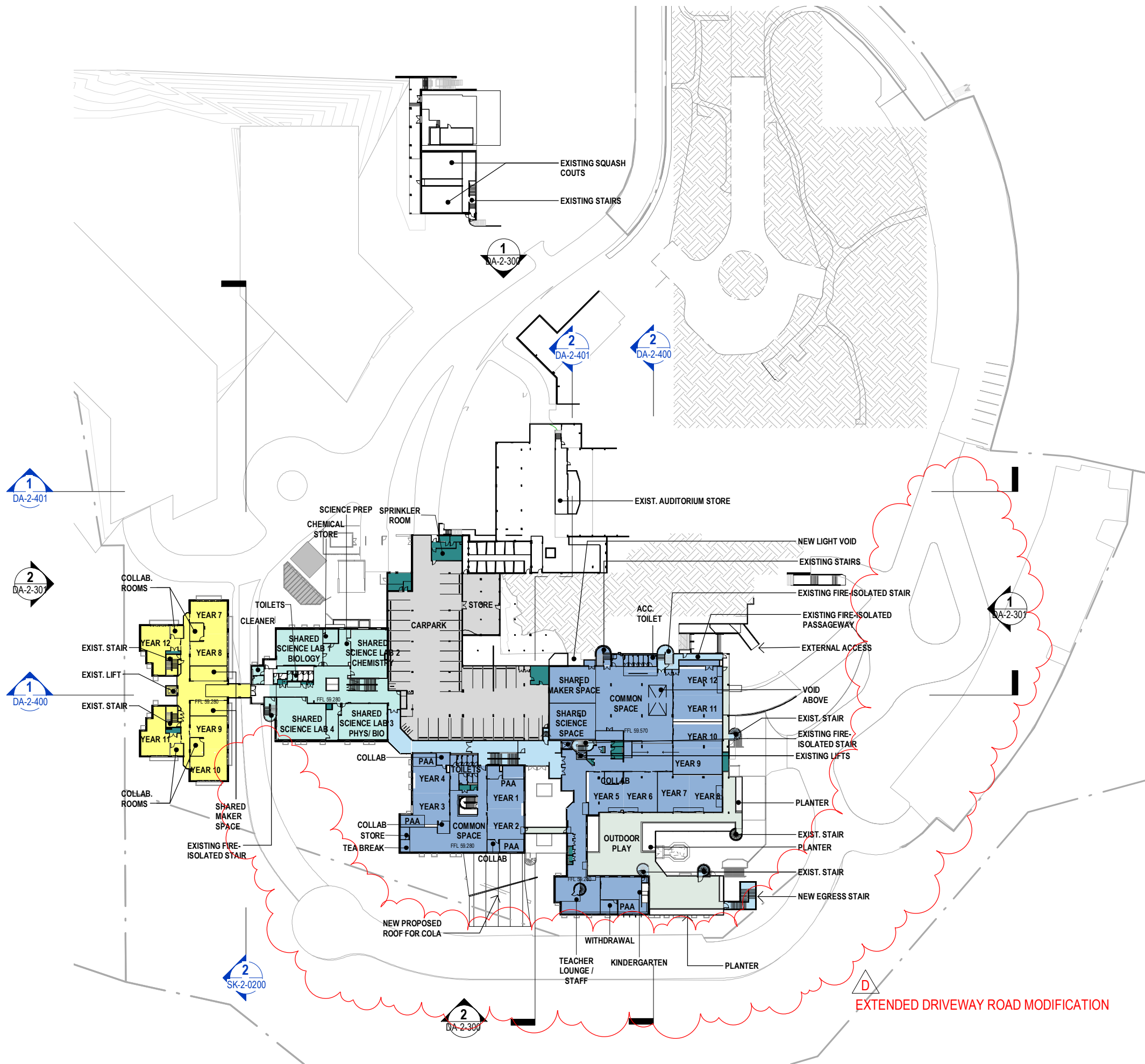

DEPARTMENT AREAS

- ADMINISTRATION
- AURORA
- CARPARK
- CLININC
- CIRCULATION
- COMMON COLA
- DINING
- DRAMA ROOM
- FOOD TEXTILE
- HEALTH LEARNING
- HOME BASE 1
- HOME BASE 2
- HOME BASE 3
- HOME BASE 4
- HOME BASE 5
- GENERAL LEARNING AREAS
- HOSPITALITY
- MUSIC ROOM
- OUTDOOR PLAY
- PERFORMING ARTS / OOSH
- RESOURCES
- SCIENCE
- SERVICES
- STAFF FACILITIES
- STUDENT ADMINISTRATION
- VISUAL ARTS
- WOOD AND METAL

© Copyright Designinc Sydney Pty Limited

This drawing is protected by copyright. All rights are reserved. Unless permitted under the Copyright Act 1968, no part of this drawing may in any form or by any means be reproduced, published, broadcast or transmitted without the prior written permission of the copyright owner.

Please note

If the Status of this drawing is not signed off For Construction it may be subject to change, alteration or amendment at the discretion of Designinc Sydney Pty Limited. If so, Designinc Sydney Pty Limited is not liable for any loss, damage, harm or injury whether special, consequential, direct or indirect, suffered by you or any other person as a result of your use of this drawing for construction purposes.

Figured dimensions take preference to scale readings. Verify all dimensions on site. Report any discrepancies to the Architect for decision before proceeding with the work.

Nominated Architects

Anthony Quan 5421 | Sandeep Amin 7337 | Ian Armstrong 7260 | Richard Does 8126

No	DATE	REVISIONS	BY
A	12/06/2019	PRELIMINARY DA	AH
B	16/07/2019	PRELIMINARY DA	PA
C	28/08/2019	SSDA ISSUE	TG
D	17/04/2020	SSD REVISION	PA

CONSULTANTS	TRAFFIC ENGINEER	ARUP Ph: (02) 9320 9320
	SERVICES ENGINEER	ERBAS AND ASSOCIATES Ph: (02) 9437 1022
	FIRE ENGINEER	STEPHEN GRUBITS & ASSOC. Ph: (02) 9247 1444
	CIVIL AND STRUCTURAL ENGINEER	BIRZULIS ASSOCIATES Ph: (02) 9555 7230
	BCA CONSULTANT	ABC Ph: (02) 9939 1530
ARCHITECT	QUANTITY SURVEYOR	WILDE AND WOOLLARD Ph: (02) 9411 2777
	PROJECT MANAGER	SAVILLS Ph: (02) 8215 8888
	DesignInc Lacoste + Stevenson bmc2 architects in association	

Designinc Sydney PTY LIMITED ACN 003008820
L12 / 77 PACIFIC HWY NORTH SYDNEY NSW 2060 AUSTRALIA
PO BOX 651 NORTH SYDNEY NSW 2059 AUSTRALIA
T +612 8905 7100 F +612 8905 7199
E sydney@sydneydesigninc.com.au www.designinc.com.au
Architecture Urban Design Interiors

CLIENT

SCHOOL INFRASTRUCTURE NSW

PROJECT

LINDFIELD LEARNING VILLAGE
100 ETON RD,
LINDFIELD NSW 2070

TITLE

PHASE 2 & 3 - PROPOSED FLOOR PLAN LEVEL 3

N

DRAWN BY

TG, CS, HC, RK

SCALES

1:1000 @A3

PLOT DATE

21/03/2017

PROJECT N°	P19-006	REVISION	D
DRAWING N°	DA-2-203		
DRAWING STATUS FOR APPROVAL	REVIEWED BY RG	SIGNATURE	DATE

QUALITY CERTIFIED ISO 9001

Completion of the Drawing Status is evidence the design has been verified as conforming to the requirements of the Project M.S. Plan. Initiating the 'Drawn By' box confirms that this drawing has been prepared in conformity with Designinc Sydney M.S. procedures.

DEVELOPMENT APPLICATION

DEPARTMENT AREAS

- ADMINISTRATION
- AURORA
- CARPARK
- CLININC
- CIRCULATION
- COMMON COLA
- DINING
- DRAMA ROOM
- FOOD TEXTILE
- HEALTH LEARNING
- HOME BASE 1
- HOME BASE 2
- HOME BASE 3
- HOME BASE 4
- HOME BASE 5
- GENERAL LEARNING AREAS
- HOSPITALITY
- MUSIC ROOM
- OUTDOOR PLAY
- PERFORMING ARTS / OOSH
- RESOURCES
- SCIENCE
- SERVICES
- STAFF FACILITIES
- STUDENT ADMINISTRATION
- VISUAL ARTS
- WOOD AND METAL

© Copyright Designinc Sydney Pty Limited

This drawing is protected by copyright. All rights are reserved. Unless permitted under the Copyright Act 1968, no part of this drawing may in any form or by any means be reproduced, published, broadcast or transmitted without the prior written permission of the copyright owner.

Please note

If the Status of this drawing is not signed off For Construction it may be subject to change, alteration or amendment at the discretion of Designinc Sydney Pty Limited. If so, Designinc Sydney Pty Limited is not liable for any loss, damage, harm or injury whether special, consequential, direct or indirect, suffered by you or any other person as a result of your use of this drawing for construction purposes.

Figured dimensions take preference to scale readings. Verify all dimensions on site. Report any discrepancies to the Architect for decision before proceeding with the work.

Nominated Architects

Anthony Quen 5421 | Sandeep Amin 7337 | Ian Armstrong 7260 | Richard Does 8126

No	DATE	REVISIONS	BY
A	12/06/2019	PRELIMINARY DA	AH
B	16/07/2019	PRELIMINARY DA	PA
C	28/08/2019	SSDA ISSUE	TG
D	17/04/2020	SSD REVISION	PA
E	09/10/2020	SSD REVISION	SS

CONSULTANTS	TRAFFIC ENGINEER SERVICES ENGINEER FIRE ENGINEER CIVIL AND STRUCTURAL ENGINEER BCA CONSULTANT QUANTITY SURVEYOR PROJECT MANAGER	ARUP Ph: (02) 9320 9320 ERBAS AND ASSOCIATES Ph: (02) 9437 1022 STEPHEN GRUBITS & ASSOC. Ph: (02) 9247 1444 BIRZULIS ASSOCIATES Ph: (02) 9555 7230 MBC Ph: (02) 9939 1530 WILDE AND WOOLLARD Ph: (02) 9411 2777 SAVILLS Ph: (02) 8215 8888
ARCHITECT	DesignInc Lacoste + Stevenson bmc2 architects in association Designinc Sydney PTY LIMITED ACN 00300820 L12 / 77 PACIFIC HWY NORTH SYDNEY NSW 2060 AUSTRALIA PO BOX 651 NORTH SYDNEY NSW 2059 AUSTRALIA T +612 8905 7100 F +612 8905 7199 E sydney@sydneydesigninc.com.au www.designinc.com.au Architecture Urban Design Interiors	
CLIENT		
PROJECT	LINDFIELD LEARNING VILLAGE 100 ETON RD, LINDFIELD NSW 2070	
TITLE	PHASE 2 & 3 - PROPOSED FLOOR PLAN LEVEL 4	
DRAWN BY	TG, CS, HC, RK	
SCALES	1:1000 @A3	
PLOT DATE	21/03/2017	
PROJECT N°	P19-006	REVISION E
DRAWING N°	DA-2-204	
DRAWING STATUS FOR APPROVAL	REVIEWED BY RG	SIGNATURE DATE
QUALITY CERTIFIED ISO 9001	Completion of the Drawing Status is evidence the design has been verified as conforming to the requirements of the Project M.S. Plan. Initiating the 'Drawn By' box confirms that this drawing has been prepared in conformity with Designinc Sydney M.S. procedures.	

DEVELOPMENT APPLICATION



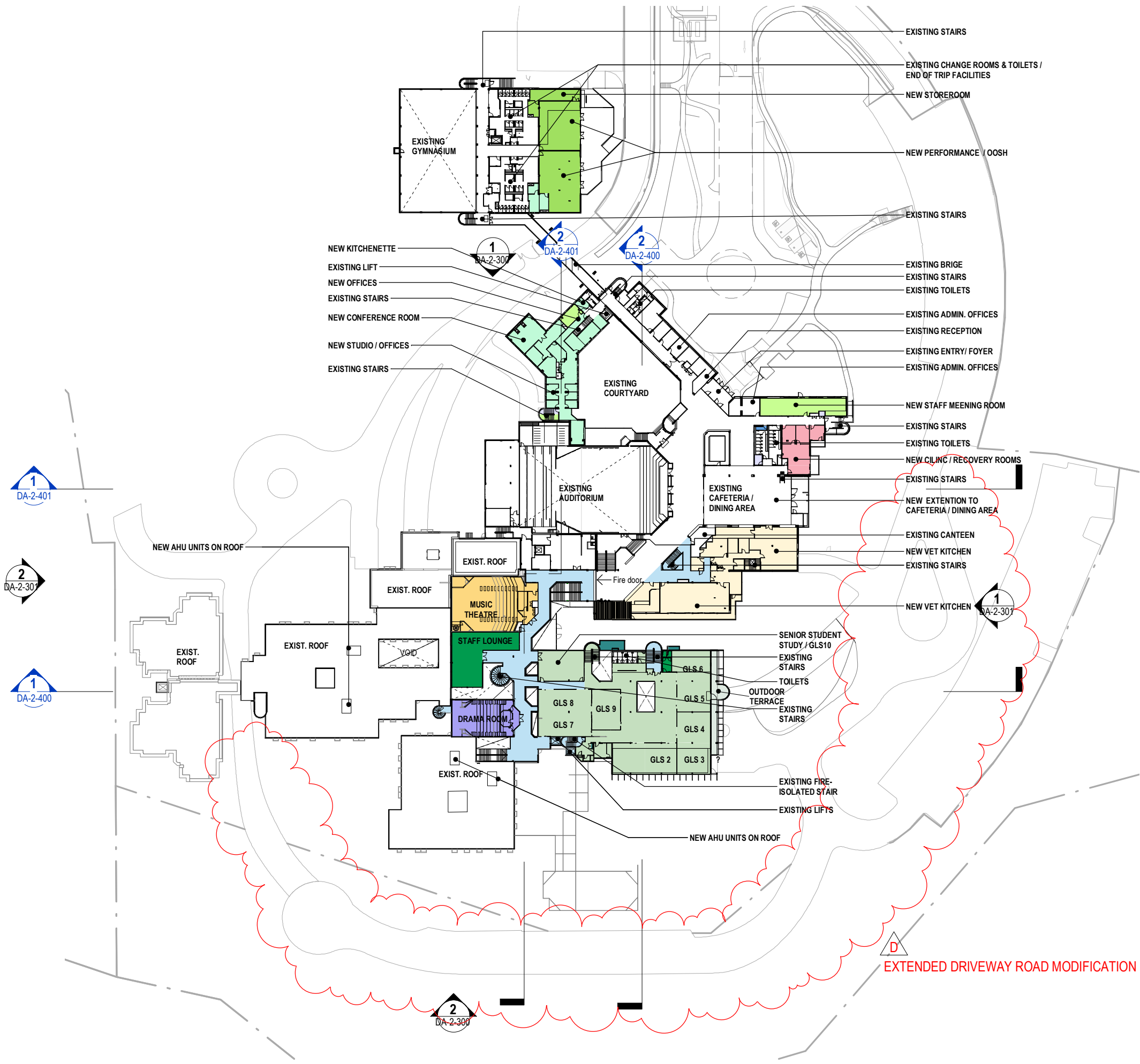

- DEPARTMENT AREAS**
- ADMINISTRATION
 - AURORA
 - CARPARK
 - CLININC
 - CIRCULATION
 - COMMON COLA
 - DINING
 - DRAMA ROOM
 - FOOD TEXTILE
 - HEALTH LEARNING
 - HOME BASE 1
 - HOME BASE 2
 - HOME BASE 3
 - HOME BASE 4
 - HOME BASE 5
 - GENERAL LEARNING AREAS
 - HOSPITALITY
 - MUSIC ROOM
 - OUTDOOR PLAY
 - PERFORMING ARTS / OOSH
 - RESOURCES
 - SCIENCE
 - SERVICES
 - STAFF FACILITIES
 - STUDENT ADMINISTRATION
 - VISUAL ARTS
 - WOOD AND METAL

Copyright Designinc Sydney Pty Limited
This drawing is protected by copyright. All rights are reserved. Unless permitted under the Copyright Act 1968, no part of this drawing may in any form or by any means be reproduced, published, broadcast or transmitted without the prior written permission of the copyright owner.

Please note
If the Status of this drawing is not signed off For Construction it may be subject to change, alteration or amendment at the discretion of Designinc Sydney Pty Limited. If so, Designinc Sydney Pty Limited is not liable for any loss, damage, harm or injury whether special, consequential, direct or indirect, suffered by you or any other person as a result of your use of this drawing for construction purposes.

Figured dimensions take preference to scale readings. Verify all dimensions on site.
Report any discrepancies to the Architect for decision before proceeding with the work.

Nominated Architects
Anthony Quan 5421 | Sandeep Amin 7337 | Ian Armstrong 7260 | Richard Does 8126

No	DATE	REVISIONS	BY
A	12/06/2019	PRELIMINARY DA	AH
B	16/07/2019	PRELIMINARY DA	PA
C	28/08/2019	SSDA ISSUE	TG
D	17/04/2020	SSD REVISION	PA

CONSULTANTS

TRAFFIC ENGINEER	ARUP
SERVICES ENGINEER	ERBAS AND ASSOCIATES
FIRE ENGINEER	STEPHEN GRUBITS & ASSOC.
CIVIL AND STRUCTURAL ENGINEER	BIRZULIS ASSOCIATES
BCA CONSULTANT	MBC
QUANTITY SURVEYOR	WILDE AND WOOLLARD
PROJECT MANAGER	SAVILLS

ARCHITECT

DesignInc | Lacoste + Stevenson | bmc2
architects in association

Designinc Sydney PTY LIMITED ACN 003008820
L12 / 77 PACIFIC HWY NORTH SYDNEY NSW 2060 AUSTRALIA
PO BOX 650 NORTH SYDNEY NSW 2059 AUSTRALIA
T +612 8905 7100 F +612 8905 7199
E sydney@designinc.com.au www.designinc.com.au
Architecture Urban Design Interiors

CLIENT

SCHOOL INFRASTRUCTURE NSW

PROJECT

LINDFIELD LEARNING VILLAGE
100 ETON RD,
LINDFIELD NSW 2070

TITLE

PHASE 2 & 3 - PROPOSED FLOOR PLAN LEVEL 5

DRAWN BY TG, CS, HC, RK
SCALES 1:1000 @A3
PLOT DATE 21/03/2017

PROJECT N° P19-006
DRAWING N° DA-2-205
DRAWING STATUS FOR APPROVAL
REVIEWED BY RG
SIGNATURE
DATE

REVISION
D

QUALITY CERTIFIED ISO 9001
Completion of the Drawing Status is evidence the design has been verified as conforming to the requirements of the Project M.S. Plan. Initiating the 'Drawn By' box confirms that this drawing has been prepared in conformity with Designinc Sydney M.S. procedures.

DEVELOPMENT APPLICATION



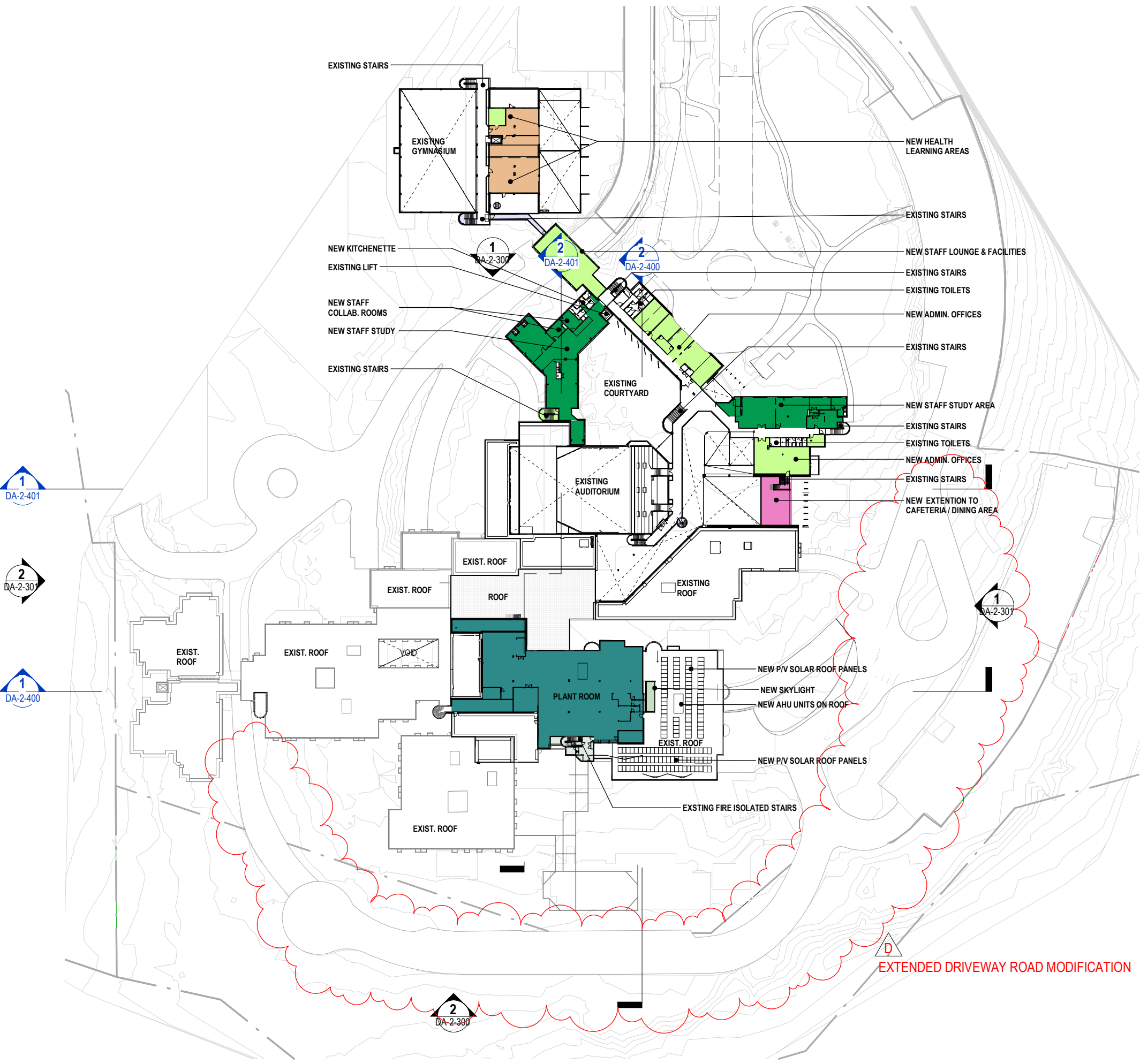

1
DA-2-401

2
DA-2-301

1
DA-2-400

2
DA-2-300

- DEPARTMENT AREAS**
- ADMINISTRATION
 - AURORA
 - CARPARK
 - CLININC
 - CIRCULATION
 - COMMON COLA
 - DINING
 - DRAMA ROOM
 - FOOD TEXTILE
 - HEALTH LEARNING
 - HOME BASE 1
 - HOME BASE 2
 - HOME BASE 3
 - HOME BASE 4
 - HOME BASE 5
 - GENERAL LEARNING AREAS
 - HOSPITALITY
 - MUSIC ROOM
 - OUTDOOR PLAY
 - PERFORMING ARTS / OOSH
 - RESOURCES
 - SCIENCE
 - SERVICES
 - STAFF FACILITIES
 - STUDENT ADMINISTRATION
 - VISUAL ARTS
 - WOOD AND METAL

Copyright Designinc Sydney Pty Limited
This drawing is protected by copyright. All rights are reserved. Unless permitted under the Copyright Act 1968, no part of this drawing may in any form or by any means be reproduced, published, broadcast or transmitted without the prior written permission of the copyright owner.

Please note
If the Status of this drawing is not signed off For Construction it may be subject to change, alteration or amendment at the discretion of Designinc Sydney Pty Limited. If so, Designinc Sydney Pty Limited is not liable for any loss, damage, harm or injury whether special, consequential, direct or indirect, suffered by you or any other person as a result of your use of this drawing for construction purposes.

Figured dimensions take preference to scale readings. Verify all dimensions on site.
Report any discrepancies to the Architect for decision before proceeding with the work.

Nominated Architects
Anthony Quen 5421 | Sandeep Amin 7337 | Ian Armstrong 7260 | Richard Does 8126

No	DATE	REVISIONS	BY
A	12/06/2019	PRELIMINARY DA	AH
B	16/07/2019	PRELIMINARY DA	PA
C	28/08/2019	SSDA ISSUE	TG
D	17/04/2020	SSD REVISION	PA

CONSULTANTS	TRAFFIC ENGINEER	ARUP Ph: (02) 9320 9320
	SERVICES ENGINEER	ERBAS AND ASSOCIATES Ph: (02) 9437 1022
	FIRE ENGINEER	STEPHEN GRUBITS & ASSOC. Ph: (02) 9247 1444
	CIVIL AND STRUCTURAL ENGINEER	BIRZULIS ASSOCIATES Ph: (02) 9555 7230
	BCA CONSULTANT	MBC Ph: (02) 9939 1530
	QUANTITY SURVEYOR	WILDE AND WOOLLARD Ph: (02) 9411 2777
	PROJECT MANAGER	SAVILLS Ph: (02) 8215 8888

ARCHITECT
DesignInc | Lacoste + Stevenson | bmc2
architects in association
Designinc Sydney PTY LIMITED ACN 003008820
L12 / 77 PACIFIC HWY NORTH SYDNEY NSW 2060 AUSTRALIA
PO BOX 651 NORTH SYDNEY NSW 2059 AUSTRALIA
T +612 8905 7100 F +612 8905 7199
E sydney@designinc.com.au www.designinc.com.au
Architecture Urban Design Interiors

CLIENT
SCHOOL INFRASTRUCTURE NSW

PROJECT
LINDFIELD LEARNING VILLAGE
100 ETON RD,
LINDFIELD NSW 2070

TITLE
PHASE 2 & 3 - PROPOSED FLOOR PLAN LEVEL 6

DRAWN BY	TG, CS, HC, RK		
SCALES	1:1000 @A3		
PLOT DATE	21/03/2017		
PROJECT N°	P19-006	REVISION	D
DRAWING N°	DA-2-206		
DRAWING STATUS FOR APPROVAL	REVIEWED BY RG	SIGNATURE	DATE

QUALITY CERTIFIED ISO 9001
Completion of the Drawing Status is evidence the design has been verified as conforming to the requirements of the Project M.S. Plan. Initiating the 'Drawn By' box confirms that this drawing has been prepared in conformity with Designinc Sydney M.S. procedures.

DEVELOPMENT APPLICATION