

© Copyright Designinc Sydney Pty Limited  
 This drawing is protected by copyright. All rights are reserved. Unless permitted under the Copyright Act 1968, no part of this drawing may in any form or by any means be reproduced, published, broadcast or transmitted without the prior written permission of the copyright owner.  
**Please note**  
 If the Status of this drawing is not signed off For Construction it may be subject to change, alteration or amendment at the discretion of Designinc Sydney Pty Limited. If so, Designinc Sydney Pty Limited is not liable for any loss, damage, harm or injury whether special, consequential, direct or indirect, suffered by you or any other person as a result of your use of this drawing for construction purposes.  
 Figured dimensions take preference to scale readings. Verify all dimensions on site.  
 Report any discrepancies to the Architect for decision before proceeding with the work.  
**Nominated Architects**  
 Anthony Quatt 5421 | Sandeep Amin 7337 | Ian Armstrong 7260 | Richard Does 8126

  PHASE 2 WORKS  
(INTERNAL ALTERATIONS)

  PHASE 3 WORKS  
(INTERNAL ALTERATIONS)

**NOTES**

- NEW EXTERNAL FIRE ISOLATED STAIRS TO BE CLAD WITH GREY LONGLINE METAL CLADDING

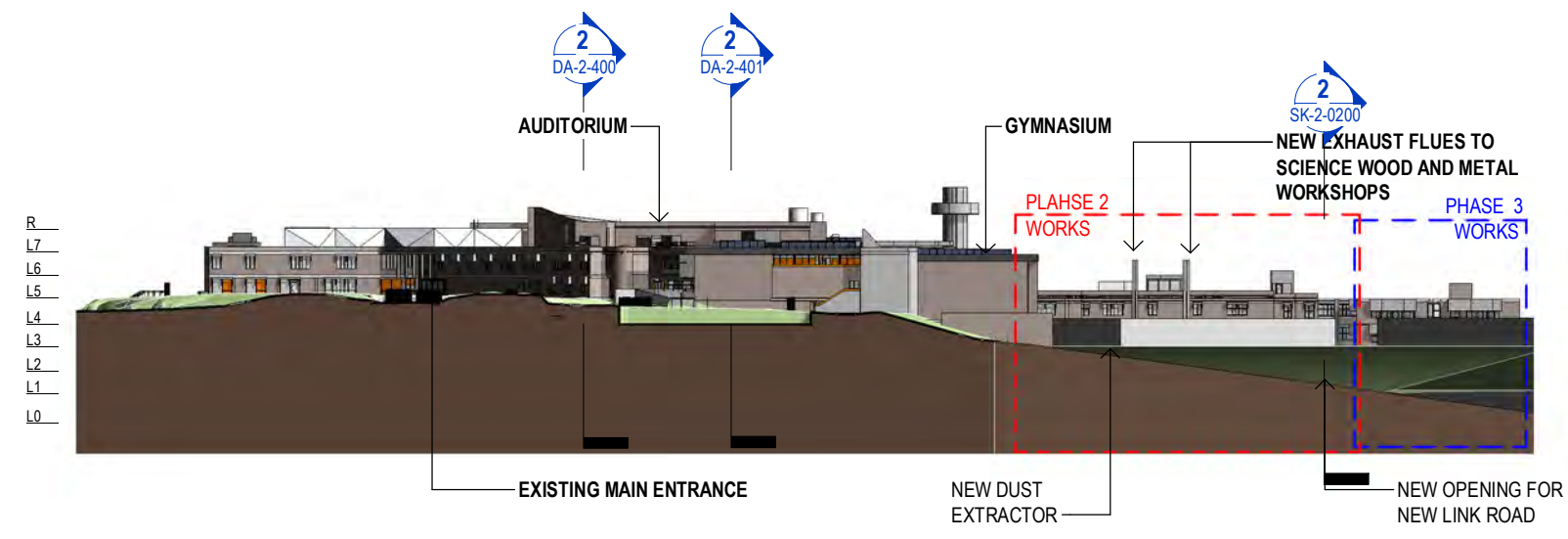

**1 PROPOSED NORTH ELEVATION**

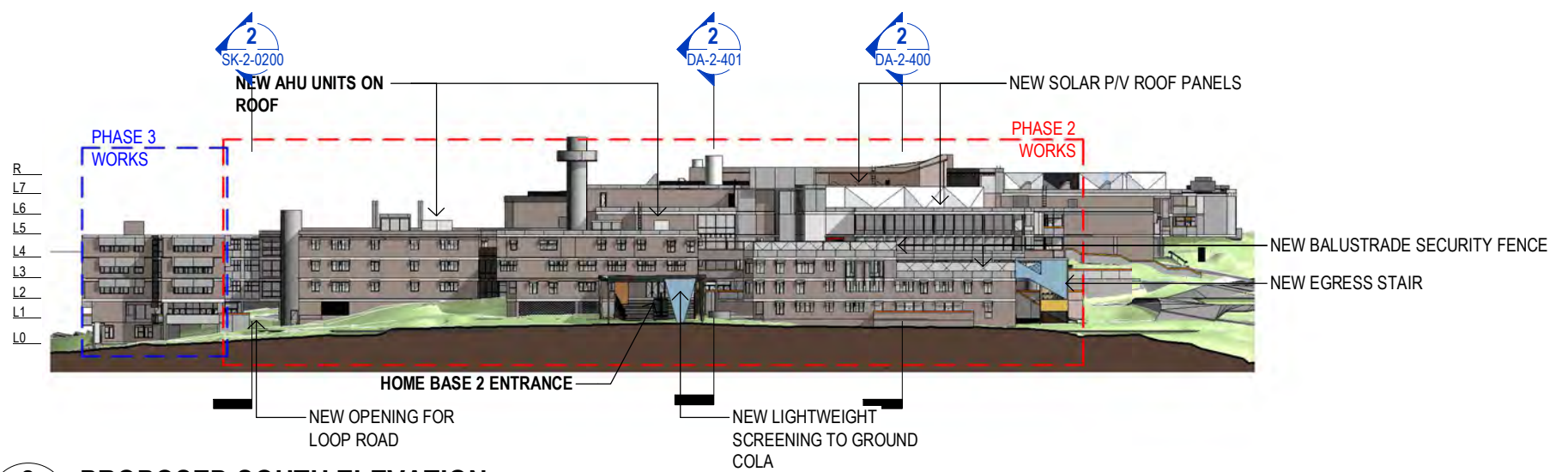

**2 PROPOSED SOUTH ELEVATION**

**NOTE: REPURPOSING OF PHASE 1 DOES NOT REQUIRE ADDITIONAL EXTERNAL ALTERATIONS**

No	DATE	REVISIONS	BY
A	12/06/2019	PRELIMINARY DA	AH
B	16/07/2019	PRELIMINARY DA	PA
C	28/08/2019	SSDA ISSUE	TG

CONSULTANTS	TRAFFIC ENGINEER	ARUP Ph: (02) 9220 9320
	SERVICES ENGINEER	ERBAS AND ASSOCIATES Ph: (02) 9437 1022
	FIRE ENGINEER	STEPHEN GRUBITS & ASSOC. Ph: (02) 9247 1444
	CIVIL AND STRUCTURAL ENGINEER	BIRZULIS ASSOCIATES Ph: (02) 9555 7230
	BCA CONSULTANT	MCB Ph: (02) 9939 1530
	QUANTITY SURVEYOR	WILDE AND WOOLLARD Ph: (02) 9411 2777
	PROJECT MANAGER	SAVILLS Ph: (02) 8215 8888

**ARCHITECT**

**DesignInc | Lacoste + Stevenson | bmc2**  
 architects in association

Designinc Sydney PTY LIMITED ACN 003008220  
 L12 / 77 PACIFIC HWY NORTH SYDNEY NSW 2060 AUSTRALIA  
 PO BOX 631 NORTH SYDNEY NSW 2059 AUSTRALIA  
 T +612 8905 7100 F +612 8905 7199  
 E sydney@designinc.com.au www.designinc.com.au  
 Architecture Urban Design Interiors

**CLIENT**

**SCHOOL INFRASTRUCTURE NSW**

**PROJECT**

**LINDFIELD LEARNING VILLAGE**  
 100 ETON RD,  
 LINDFIELD NSW 2070

**TITLE**

**NORTH & SOUTH BUILDING ELEVATION**

<b>DRAWN BY</b>	TG, CS, HC, RK, AH
<b>SCALES</b>	As indicated @A3
<b>PLOT DATE</b>	21/03/2017
<b>PROJECT N°</b>	P19-006
<b>DRAWING N°</b>	DA-2-300
<b>DRAWING STATUS FOR APPROVAL</b>	REVIEWED BY: RG SIGNATURE: DATE:
<b>REVISION</b>	C

**QUALITY CERTIFIED ISO 9001**

Completion of the Drawing Status is evidence the design has been verified as conforming to the requirements of the Project M.S. Plan. Initiating the 'Clean By' box confirms that this drawing has been prepared in conformity with Designinc Sydney M.S. procedures.

**DEVELOPMENT APPLICATION**

**DRAWING TO BE PRINTED IN COLOUR**

