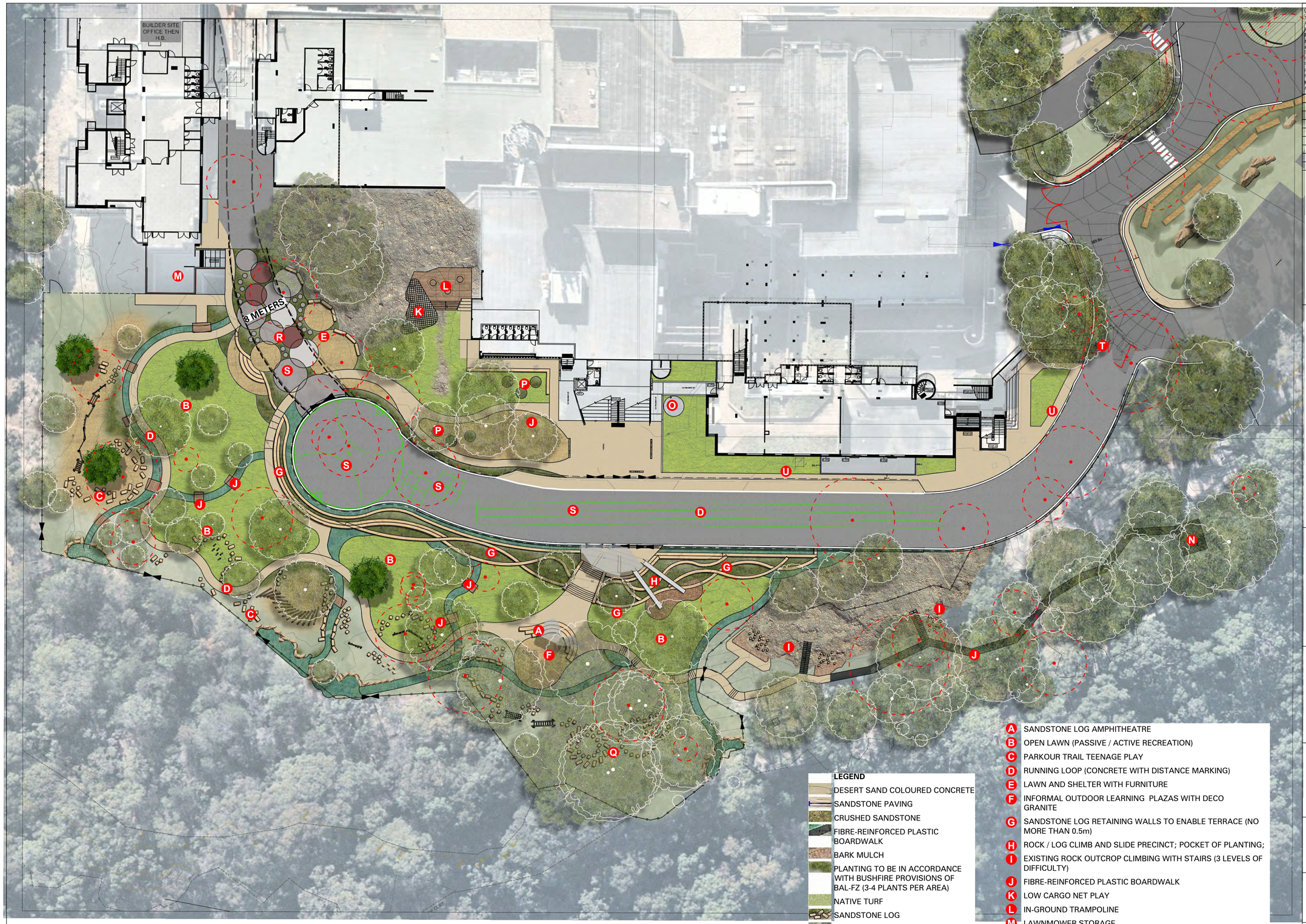

NOTE:

IN ACCORDANCE WITH THE ARBORIST REPORT, TREE REPLENISHMENT IS REQUIRED IN CLOSE PROXIMITY TO THE LOCATION OF TREES BEING REMOVED. A TOTAL OF 7 TREES ARE TO BE REPLANTED TO THE SOUTH AND EAST OF THE SITE IN ACCORDANCE WITH THE BUSHFIRE CONSULTANT ADVICE AND TO THE LOCATIONS AS SHOWN.

LEGEND

- DESERT SAND COLOURED CONCRETE
- SANDSTONE PAVING
- CRUSHED SANDSTONE
- FIBRE-REINFORCED PLASTIC BOARDWALK
- BARK MULCH
- PLANTING TO BE IN ACCORDANCE WITH BUSHFIRE PROVISIONS OF BAL-FZ (3-4 PLANTS PER AREA)
- NATIVE TURF
- SANDSTONE LOG
- EXISTING ROCK OUTCROP
- MANAGED LAND
- TREES TO BE REMOVED, REFER ARBORIST REPORT
- LIGHT LOCATIONS
- VEGETATED SWALE
- BIORETETION BASIN
- EXISTING TREES TO BE RETAINED
- PROPOSED TREES

- **A** SANDSTONE LOG AMPHITHEATRE
- **B** OPEN LAWN (PASSIVE / ACTIVE RECREATION)
- **C** PARKOUR TRAIL TEENAGE PLAY
- **D** RUNNING LOOP (CONCRETE WITH DISTANCE MARKING)
- **E** LAWN AND SHELTER WITH FURNITURE
- **F** INFORMAL OUTDOOR LEARNING PLAZAS WITH DECO GRANITE
- **G** SANDSTONE LOG RETAINING WALLS TO ENABLE TERRACE (NO MORE THAN 0.5m)
- **H** ROCK / LOG CLIMB AND SLIDE PRECINCT; POCKET OF PLANTING;
- **I** EXISTING ROCK OUTCROP CLIMBING WITH STAIRS (3 LEVELS OF DIFFICULTY)
- **J** FIBRE-REINFORCED PLASTIC BOARDWALK
- **K** LOW CARGO NET PLAY
- **L** IN-GROUND TRAMPOLINE
- **M** LAWNMOWER STORAGE
- **N** VIEWING DECK AND LEARNING PLATFORM INTO NATIONAL PARK
- **O** RAIN WATER TANK
- **P** VEGETABLE GARDENS
- **Q** INFORMAL OUTDOOR LEARNING AREA WITH SANDSTONE LOGS
- **R** 8M WIDE FIRE TRAIL ACCESS
- **S** ACTIVE PLAY LINEMARKINGS
- **T** VEHICLE GATE
- **U** STUDENT PATHWAY

© Copyright DesignInc Sydney Pty Limited

This drawing is protected by copyright. All rights are reserved. Unless permitted under the Copyright Act 1968, no part of this drawing may in any form or by any means be reproduced, published, broadcast or transmitted without the prior written permission of the copyright owner.

Please note

If the Status of this drawing is not signed off For Construction it may be subject to change, alteration or amendment at the discretion of DesignInc Sydney Pty Limited. If so, DesignInc Sydney Pty Limited is not liable for any loss, damage, harm or injury whether special, consequential, direct or indirect, suffered by you or any other person as a result of your use of this drawing for construction purposes.

Figured dimensions take preference to scale readings. Verify all dimensions on site. Report any discrepancies to the Architect for decision before proceeding with the work.

Nominated Architects

Anthony Quan 5421 I Sandeep Amin 7337 I Ian Armstrong 7260 I Richard Does 8126

No	DATE	REVISIONS	BY
A	14/06/2019	PRELIMINARY	JH, AW
B	08/07/2019	FOR HERITAGE REVIEW	JH
C	12/07/2019	PRELIMINARY SS DA	JH
D	22/07/2019	SS DA	JH
E	29/08/2019	SS DA	JH
F	02/09/2019	REMOVED TREE CORRECTION FOR SSDA	JH
G	21/04/2020	SS DA	MD
H	25/08/2020	SS DA	DH

ZONE PLAN

CONSULTANTS

TRAFFIC ENGINEER	ARUP Ph: (02) 9320 9320
SERVICES ENGINEER	ERBAS AND ASSOCIATES Ph: (02) 9437 1022
FIRE ENGINEER	STEPHEN GRUBITS & ASSOC. Ph: (02) 9247 1444
CIVIL AND STRUCTURAL ENGINEER	BIRZULIS ASSOCIATES Ph: (02) 9555 7230
BCA CONSULTANT	MBC Ph: (02) 9939 1530
QUANTITY SURVEYOR	WILDE AND WOOLLARD Ph: (02) 9411 2777
PROJECT MANAGER	SAVILLS Ph: (02) 8215 8888

ARCHITECT

DesignInc | Lacoste + Stevenson | bmc2
architects in association

DesignInc Sydney PTY LIMITED ACN 003008820
L12 / 77 PACIFIC HWY NORTH SYDNEY NSW 2060 AUSTRALIA
PO BOX 651 NORTH SYDNEY NSW 2059 AUSTRALIA
T +612 8905 7100 F +612 8905 7199
E sydney@sydney.designinc.com.au www.designinc.com.au

Architecture Urban Design Interiors

CLIENT

SCHOOL INFRASTRUCTURE NSW

PROJECT

LINDFIELD LEARNING VILLAGE
PHASE 2(B) & 3
Eton Road,
Lindfield NSW 2070

TITLE

LANDSCAPE MASTER PLAN

N

DRAWN BY	MD, SP, WL
SCALES	1:250 @A1
PLOT DATE	25/08/2020
PROJECT Nº.	P19-006
DRAWING Nº.	LA-2-0006
REVISION	H

DRAWING STATUS	REVIEWED BY	SIGNATURE	DATE
SS DA	SH		

QUALITY CERTIFIED ISO 9001 Completion of the Drawing Status is evidence the design has been verified as conforming to the requirements of the Project M.S. Plan. Initialling the "Drawn By" box confirms that this drawing has been prepared in conformity with DesignInc Sydney M.S. procedures.

DEVELOPMENT APPLICATION

PLOTTED XXX
:

LEGEND

- DESERT SAND COLOURED CONCRETE
- SANDSTONE PAVING
- CRUSHED SANDSTONE
- FIBRE-REINFORCED PLASTIC BOARDWALK
- BARK MULCH
- PLANTING TO BE IN ACCORDANCE WITH BUSHFIRE PROVISIONS OF BAL-FZ (3-4 PLANTS PER AREA)
- NATIVE TURF
- SANDSTONE LOG
- EXISTING ROCK OUTCROP
- MANAGED LAND
- EXISTING TREES TO BE RETAINED
- PROPOSED TREES

A EXTENDED DRIVEWAY FOR BUS TURNAROUND
B LANDSCAPE WITHIN VOID TO FOLLOW NATURAL LEVELS
C PROPOSED NEW TREES TO REPLACE EXISTING
D SANDSTONE LOG RETAINING WALLS TO ENABLE TERRACED PLANTING IN GROUPS
E EXISTING LOWER CARPARK
F PEDESTRIAN CROSSING
G 8m WIDE DRIVEWAY
H NEW STAIRS TO LOWER CARPARK
I PATHWAY BEHIND FENCELINE
J VEHICLE GATE
K STUDENT ACCESS GATE
L ACCESS TO LOWER CARPARK

NOTE:

IN ACCORDANCE WITH THE ARBORIST REPORT, TREE REPLENISHMENT IS REQUIRED IN CLOSE PROXIMITY TO THE LOCATION OF TREES BEING REMOVED. A TOTAL OF 7 TREES ARE TO BE REPLANTED TO THE SOUTH AND EAST OF THE SITE IN ACCORDANCE WITH THE BUSHFIRE CONSULTANT ADVICE AND TO THE LOCATIONS AS SHOWN.

© Copyright DesignInc Sydney Pty Limited

This drawing is protected by copyright. All rights are reserved. Unless permitted under the Copyright Act 1968, no part of this drawing may in any form or by any means be reproduced, published, broadcast or transmitted without the prior written permission of the copyright owner.

Please note

If the Status of this drawing is not signed off For Construction it may be subject to change, alteration or amendment at the discretion of DesignInc Sydney Pty Limited. If so, DesignInc Sydney Pty Limited is not liable for any loss, damage, harm or injury whether special, consequential, direct or indirect, suffered by you or any other person as a result of your use of this drawing for construction purposes.

Figured dimensions take preference to scale readings. Verify all dimensions on site. Report any discrepancies to the Architect for decision before proceeding with the work.

Nominated Architects

Anthony Quan 5421 I Sandeep Amin 7337 I Ian Armstrong 7260 I Richard Does 8126

No	DATE	REVISIONS	BY
A	21/04/2020	SS DA	MD
B	25/08/2020	SS DA	DH

ZONE PLAN

CONSULTANTS

TRAFFIC ENGINEER	ARUP Ph: (02) 9320 9320
SERVICES ENGINEER	ERBAS AND ASSOCIATES Ph: (02) 9437 1022
FIRE ENGINEER	STEPHEN GRUBITS & ASSOC. Ph: (02) 9247 1444
CIVIL AND STRUCTURAL ENGINEER	BIRZULIS ASSOCIATES Ph: (02) 9555 7230
BCA CONSULTANT	MBC Ph: (02) 9939 1530
QUANTITY SURVEYOR	WILDE AND WOOLLARD Ph: (02) 9411 2777
PROJECT MANAGER	SAVILLS Ph: (02) 8215 8888

ARCHITECT

DesignInc | Lacoste + Stevenson | bmc2
architects in association

DesignInc Sydney PTY LIMITED ACN 003008820
L12 / 77 PACIFIC HWY NORTH SYDNEY NSW 2060 AUSTRALIA
PO BOX 651 NORTH SYDNEY NSW 2059 AUSTRALIA
T +612 8905 7100 F +612 8905 7199
E sydney@sydney.designinc.com.au www.designinc.com.au

Architecture Urban Design Interiors

CLIENT

SCHOOL INFRASTRUCTURE NSW

PROJECT

LINDFIELD LEARNING VILLAGE
PHASE 2(B) & 3
Eton Road,
Lindfield NSW 2070

TITLE

LANDSCAPE MASTER PLAN

N

DRAWN BY	MD, SP, WL
SCALES	1:250 @A1
PLOT DATE	25/08/20
PROJECT Nº.	P19-006
DRAWING Nº.	LA-2-0007
REVISION	B

DRAWING STATUS	REVIEWED BY	SIGNATURE	DATE
SS DA	SH		

QUALITY CERTIFIED ISO 9001

Completion of the Drawing Status is evidence the design has been verified as conforming to the requirements of the Project M.S. Plan. Initialling the "Drawn By" box confirms that this drawing has been prepared in conformity with DesignInc Sydney M.S. procedures.

DEVELOPMENT APPLICATION

PLOTTED XXX