

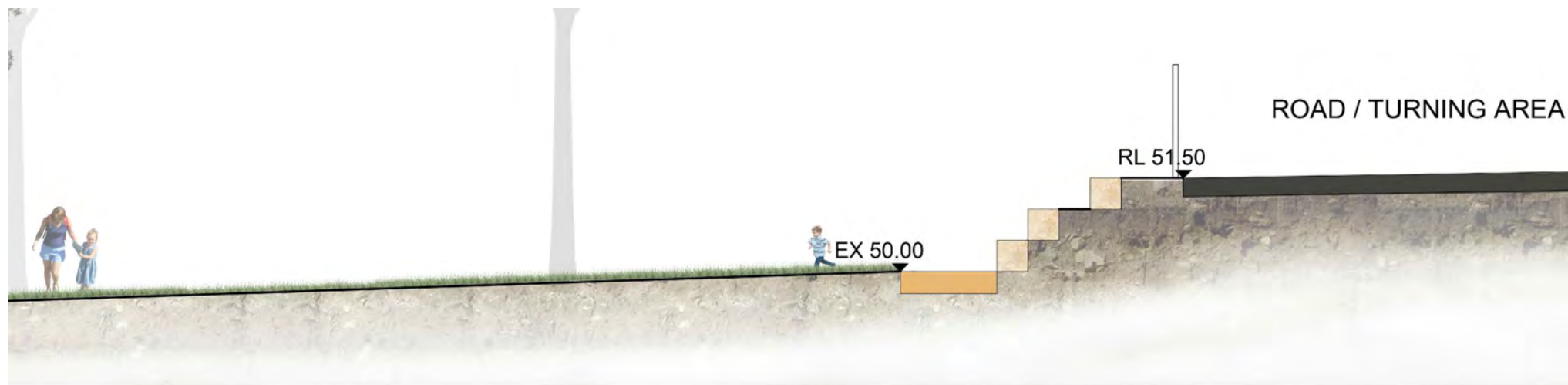

1 SECTION A
Scale: NTS



2 SECTION B
Scale: NTS

Landscape Blow Up Plan 1 Fire truck access playspace

The new vehicle turning head to the south of the COLA for increases the change in level between road and lower play space. Circular sandstone log terracing with plants in between is proposed to retain soil adjacent the road with and no access from the road to the lower play space.

The fire truck access area to the west of the turning circle will be utilised as a play space, effectively acting as a threshold between the COLA and the lower play space. As a result of the new fencing arrangement Children will now be able to move freely from the upper to lower area through this space. We propose a number of robust surface treatments including varying diameter interlocking and standalone circular coloured concrete pads, reflective of the turning circle geometry, with games line-marking, minimal areas of reinforced turf, deco sandstone and boulders to the outside of the core fire truck pathway.

Inclusions are:

- Defined circular areas of play with line markings and varying materials along the fire access pathway
- Passive deco sandstone sitting areas for informal learning
- Border planting of native plants, inc conjunction with bushfire consultant
- Retention of existing trees and rock outcrops adjacent school
- Sandstone steps to lower open grass area to double as sitting steps
- Native lower lawn areas with areas of exposed rock
- Accessible path or travel to the north of the play space

Native Materials

The sandstone logs will be natural in appearance with rough split face finishes to the sides of the log and gang sawn finish to the top, bottom and ends. Sizes will vary from the standard 2000x500x500mm to half size 1000x500x500mm. The sawn finishes will enable children to sit comfortably on the rock. This approach will represent and reference the natural rock sandstone escarpment located to the east. Our proposal includes a number of breaks in the sandstone and pockets of native indigenous grass and shrub planting in those gaps to further integrate the proposal with the natural character. There will be some integrated crushed sandstone between the stones (no turf) to allow for passage between the terraces.

A Note on Open Lawn Areas

All turf areas will be laid in controlled areas only and surrounded by coloured concrete paths to prevent the encroachment of turf into the bush setting. Turf is generally kept to a minimum and will be Nara Zoysia macrantha - native turf that is low maintenance and easy to establish. It has outstanding winter colour – and will in fact out perform popular buffalo varieties.

Copyright Designinc Sydney Pty Limited
This drawing is protected by copyright. All rights are reserved. Unless permitted under the Copyright Act 1968, no part of this drawing may in any form or by any means be reproduced, published, broadcast or transmitted without the prior written permission of the copyright owner.

Please note
If the Status of this drawing is not signed off For Construction it may be subject to change, alteration or amendment at the discretion of Designinc Sydney Pty Limited. If so, Designinc Sydney Pty Limited is not liable for any loss, damage, harm or injury whether special, consequential, direct or indirect, suffered by you or any other person as a result of your use of this drawing for construction purposes.

Figured dimensions take preference to scale readings. Verify all dimensions on site.
Report any discrepancies to the Architect for decision before proceeding with the work.

Nominated Architects
Anthony Duan 5421 | Sandeep Amin 7337 | Ian Armstrong 7260 | Richard Does 8126

No	DATE	REVISIONS	BY
A	14/06/2019	PRELIMINARY	JH, AW
B	08/07/2019	FOR HERITAGE REVIEW	JH
C	12/07/2019	PRELIMINARY SS DA	JH
D	22/07/2019	SS DA	JH
E	29/08/2019	SS DA	JH
F	02/09/2019	REMOVED TREE CORRECTION FOR SS DA	JH
G	26/08/2020	SS DA	DH

ZONE PLAN

CONSULTANTS	TRAFFIC ENGINEER	ARUP Ph: (02) 9320 9320
	SERVICES ENGINEER	ERBAS AND ASSOCIATES Ph: (02) 9437 1022
	FIRE ENGINEER	STEPHEN GRUBITS & ASSOC. Ph: (02) 9247 1444
	CIVIL AND STRUCTURAL ENGINEER	BIRZULIS ASSOCIATES Ph: (02) 9555 7230
	SCA CONSULTANT	MBC Ph: (02) 9939 1530
	QUANTITY SURVEYOR	WILDE AND WOOLLARD Ph: (02) 9411 2777
	PROJECT MANAGER	SAVILLS Ph: (02) 8215 8888

ARCHITECT

Designinc | Lacoste + Stevenson | bmc2
architects in association

Designinc Sydney PTY LIMITED ACN 003008820
L12 / 77 PACIFIC HWY NORTH SYDNEY NSW 2060 AUSTRALIA
PO BOX 631 NORTH SYDNEY NSW 2060 AUSTRALIA
E sydney@designinc.com.au T +612 8905 7100 F +612 8905 7199
www.designinc.com.au
Architecture Urban Design Interiors

CLIENT

PROJECT

LINDFIELD LEARNING VILLAGE
PHASE 2(B) & 3
Eton Road,
Lindfield NSW 2070

TITLE

LANDSCAPE BLOW UP
PLAN 1

DRAWN BY	MD, SP, WL
SCALES	1:100 @A1
PLOT DATE	25/08/20

PROJECT N°.	P19-006	REVISION
DRAWING N°.	LA-2-0010	G

DRAWING STATUS	REVIEWED BY	SIGNATURE	DATE
SS DA	SH		

QUALITY CERTIFIED ISO 9001

Completion of the Drawing Status is evidence the design has been verified as conforming to the requirements of the Project M.S. Plan. Initiating the 'Drawn By' box confirms that this drawing has been prepared in conformity with Designinc Sydney M.S. procedures.

DEVELOPMENT APPLICATION



1 SANDSTONE LOGS



2 OPEN LAWN (PASSIVE / ACTIVE RECREATION)

Landscape Blow Up Plan 2

The Flexible Recreation Precinct

Utilising the minimal changes in grade this precinct provides an opportunity for active and passive recreation activity, similar to the stage 1 landscape design to the north. The change in grade from the road to the lower turf areas has created an opportunity for viewing over the space and an informal amphitheatre. Inclusions are:

- Open native lawn areas with areas of exposed rock
- Sandstone log terracing doubling as sitting walls
- Parkour trail commencement including manufactured elements and natural materials
- Running track with distances to be marked on the concrete path loop
- Existing trees retained to provide shade
- Accessible path from the North
- Organic geometry to paths and lawn spaces in response to the circular turn around area and natural feel of the site. Vegetated WSUD swales throughout to channel and filter water from roadway
- Lawn areas will be framed by loose rough rock, groups of native grasses, areas of deco sandstone and naturalistic vegetated swales with sleeper crossings.

A Note on Open Lawn Areas

All turf areas will be laid in controlled areas only and surrounded by coloured concrete paths to prevent the encroachment of turf into the bush setting. Turf is generally kept to a minimum and will be Nara Zoysia macrantha - native turf that is low maintenance and easy to establish. It has outstanding winter colour – and will in fact out perform popular buffalo varieties.

Native Materials

The sandstone logs will be natural in appearance with rough split face finishes to the sides of the log and gang sawn finish to the top, bottom and ends. Sizes will vary from the standard 2000x500x500mm to half size 1000x500x500mm. The sawn finishes will enable children to sit comfortably on the rock. This approach will represent and reference the natural rock sandstone escarpment located to the east. Our proposal includes a number of breaks in the sandstone and pockets of native indigenous grass and shrub planting in those gaps to further integrate the proposal with the natural character. There will be some integrated crushed sandstone between the stones (no turf) to allow for passage between the terraces. There are also a number of sandstone logs as part of the 'natural parkour' trail and these will be positioned in groups and situated at differing orientations to minimise the impact of man made intervention in the natural landscape.

<p>© Copyright Designinc Sydney Pty Limited</p> <p>This drawing is protected by copyright. All rights are reserved. Unless permitted under the Copyright Act 1968, no part of this drawing may in any form or by any means be reproduced, published, broadcast or transmitted without the prior written permission of the copyright owner.</p> <p>Please note</p> <p>If the Status of this drawing is not signed off For Construction it may be subject to change, alteration or amendment at the discretion of Designinc Sydney Pty Limited. If so, Designinc Sydney Pty Limited is not liable for any loss, damage, harm or injury whether special, consequential, direct or indirect, suffered by you or any other person as a result of your use of this drawing for construction purposes.</p> <p>Figured dimensions take preference to scale readings. Verify all dimensions on site.</p> <p>Report any discrepancies to the Architect for decision before proceeding with the work.</p> <p>Nominated Architects</p> <p>Anthony Quan 5421 Sandeep Amin 7337 Ian Armstrong 7260 Richard Does 8126</p>			
No	DATE	REVISIONS	BY
A	14/06/2019	PRELIMINARY	JH, AW
B	08/07/2019	FOR HERITAGE REVIEW	JH
C	12/07/2019	PRELIMINARY SS DA	JH
D	22/07/2019	SS DA	JH
E	29/08/2019	SS DA	JH
F	02/09/2019	REMOVED TREE CORRECTION FOR SS DA	JH
G	25/08/2020	SS DA	DH

ZONE PLAN

CONSULTANTS	TRAFFIC ENGINEER SERVICES ENGINEER FIRE ENGINEER CIVIL AND STRUCTURAL ENGINEER SCA CONSULTANT QUANTITY SURVEYOR PROJECT MANAGER	ARUP Ph: (02) 9320 9320 ERBAS AND ASSOCIATES Ph: (02) 9437 1022 STEPHEN GRUBITS & ASSOC. Ph: (02) 9247 1444 BIRZULIS ASSOCIATES Ph: (02) 9555 7230 MBC Ph: (02) 9939 1530 WILDE AND WOOLLARD Ph: (02) 9411 2777 SAVILLS Ph: (02) 8215 8888
-------------	---	---

ARCHITECT

Designinc | Lacoste + Stevenson | bmc2
architects in association

Designinc Sydney PTY LIMITED ACN 003008820
L12 / 77 PACIFIC HWY NORTH SYDNEY NSW 2060 AUSTRALIA
PO BOX 631 NORTH SYDNEY NSW 2060 AUSTRALIA
E sydney@sydney.designinc.com.au www.designinc.com.au
F +612 8905 7100 F +612 8905 7199
Architecture Urban Design Interiors

CLIENT			
PROJECT	LINDFIELD LEARNING VILLAGE PHASE 2(B) & 3 Eton Road, Lindfield NSW 2070		
TITLE	LANDSCAPE BLOW UP PLAN 2		
	DRAWN BY	MD, SP, WL	
	SCALES	1:100 @A1	
	PLOT DATE	25/08/20	
PROJECT N°.	P19-006	REVISION	
DRAWING N°.	LA-2-0011	G	
DRAWING STATUS	REVIEWED BY	SIGNATURE	DATE
SS DA	SH		
QUALITY CERTIFIED ISO 9001			
Completion of the Drawing Status is evidence the design has been verified as conforming to the requirements of the Project M.S. Plan. Initiating the 'Drawn By' box confirms that this drawing has been prepared in conformity with Designinc Sydney M.S. procedures.			
DEVELOPMENT APPLICATION			



Landscape Blow Up Plan 3

The Terraced Learning Precinct

The area immediately opposite the COLA provides a significant nodal point / threshold immediately adjacent to the road. This will have a handrail and be used as an access to the top of the slides.

Water runoff from the roadway will be captured in the bio swale immediately adjacent to the road and piped to the lower play space and run through vegetated swales to control ponds on the southern boundary.

The upper threshold area leads down to a coloured concrete plaza space and terraced sandstone amphitheater for informal outdoor learning. The area is bordered by open lawn areas and managed bush character with vegetated WSUD swales dispersing water throughout.

- Inclusions are:
- Shelter structures at the upper terraced platform
 - Natural coloured concrete plaza and steps.
 - Concrete ramps and steps tying in with natural levels and features
 - Sandstone log amphitheater for informal learning with crushed sandstone flooring
 - Parkour trail to the south
 - Lawn terrace with areas of exposed rock and furniture elements
 - Existing trees retained



- 1 STABILISED CRUSHED SANDSTONE
2 SHELTERS - REFER LA-2-0014 FOR DETAIL



1 SECTION C
Scale: 1:50

<p>© Copyright Designinc Sydney Pty Limited</p> <p>This drawing is protected by copyright. All rights are reserved. Unless permitted under the Copyright Act 1968, no part of this drawing may in any form or by any means be reproduced, published, broadcast or transmitted without the prior written permission of the copyright owner.</p> <p>Please note</p> <p>If the Status of this drawing is not signed off For Construction it may be subject to change, alteration or amendment at the discretion of Designinc Sydney Pty Limited. If so, Designinc Sydney Pty Limited is not liable for any loss, damage, harm or injury whether special, consequential, direct or indirect, suffered by you or any other person as a result of your use of this drawing for construction purposes.</p> <p>Figured dimensions take preference to scale readings. Verify all dimensions on site.</p> <p>Report any discrepancies to the Architect for decision before proceeding with the work.</p> <p>Nominated Architects</p> <p>Anthony Duan 5421 Sandeep Amin 7337 Ian Armstrong 7260 Richard Does 8126</p>			
No	DATE	REVISIONS	BY
A	14/06/2019	PRELIMINARY	JH, AW
B	08/07/2019	FOR HERITAGE REVIEW	JH
C	12/07/2019	PRELIMINARY SS DA	JH
D	22/07/2019	SS DA	JH
E	29/08/2019	SS DA	JH
F	02/09/2019	REMOVED TREE CORRECTION FOR SS DA	JH
G	17/04/2020	SS DA	MD

ZONE PLAN

CONSULTANTS	TRAFFIC ENGINEER SERVICES ENGINEER FIRE ENGINEER CIVIL AND STRUCTURAL ENGINEER SCA CONSULTANT QUANTITY SURVEYOR PROJECT MANAGER	ARUP Ph: (02) 9320 9320 ERBAS AND ASSOCIATES Ph: (02) 9437 1022 STEPHEN GRUBITS & ASSOC. Ph: (02) 9247 1444 BIRZULIS ASSOCIATES Ph: (02) 9555 7230 MBC Ph: (02) 9939 1530 WILDE AND WOOLLARD Ph: (02) 9411 2777 SAVILLS Ph: (02) 8215 8888
-------------	---	---

ARCHITECT

Designinc | Lacoste + Stevenson | bmc2

architects in association

Designinc Sydney PTY LIMITED ACN 003008820
L12 / 77 PACIFIC HWY NORTH SYDNEY NSW 2060 AUSTRALIA
PO BOX 631 NORTH SYDNEY NSW 2060 AUSTRALIA
E sydney@designinc.com.au www.designinc.com.au
F +612 8905 7100 F +612 8905 7199

Architecture Urban Design Interiors

CLIENT			
PROJECT	LINDFIELD LEARNING VILLAGE PHASE 2(B) & 3 Eton Road, Lindfield NSW 2070		
TITLE	LANDSCAPE BLOW UP PLAN 3		
N SCALES PLOT DATE	DRAWN BY	MD, SP, WL	
	SCALE	1:100 @A1	
PROJECT N°	REVISION	G	
	DATE	17/04/20	
DRAWING N°	LA-2-0012		
DRAWING STATUS	REVIEWED BY	SIGNATURE	DATE
SS DA	SH		
COMPLETION OF THE DRAWING STATUS IS EVIDENCE THE DESIGN HAS BEEN VERIFIED AS CONFORMING TO THE REQUIREMENTS OF THE PROJECT M.S. PLAN. INSTALLING THE 'DRAWN BY' BOX CONFIRMS THAT THIS DRAWING HAS BEEN PREPARED IN CONFORMITY WITH DESIGNINC SYDNEY M.S. PROCEDURES.			
QUALITY CERTIFIED ISO 9001			
DEVELOPMENT APPLICATION			

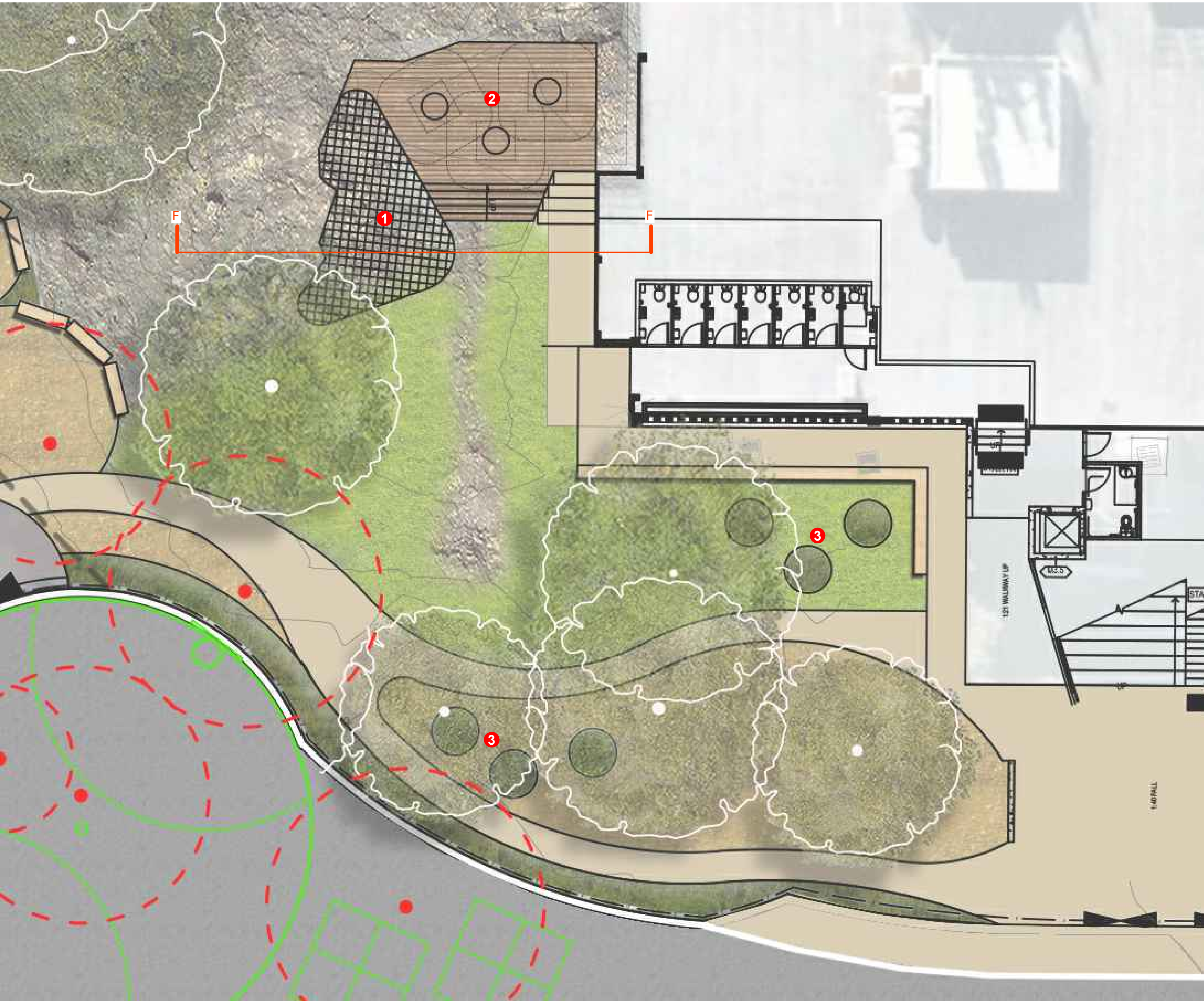

Landscape Blow Up Plan 6
The Cola landscape Precinct

- Inground trampoline zone with coloured concrete and bark mulch.
- Multi purpose Lawns with exposed rock platforms where topography allows.
- Climbing net at grade and providing access to the top of the heritage rock.
- Integrated water tank addressing the Cola drainage.
- Vegetable gardens



1 LOW CARGO NET FIXED ON EXISTING ROCK OUTCROP



2 IN-GROUND TRAMPOLINE (FLOOR TREATMENT SUBJECT TO BUSH FIRE COMPLIANCE)

3 VEGETABLE GARDENS

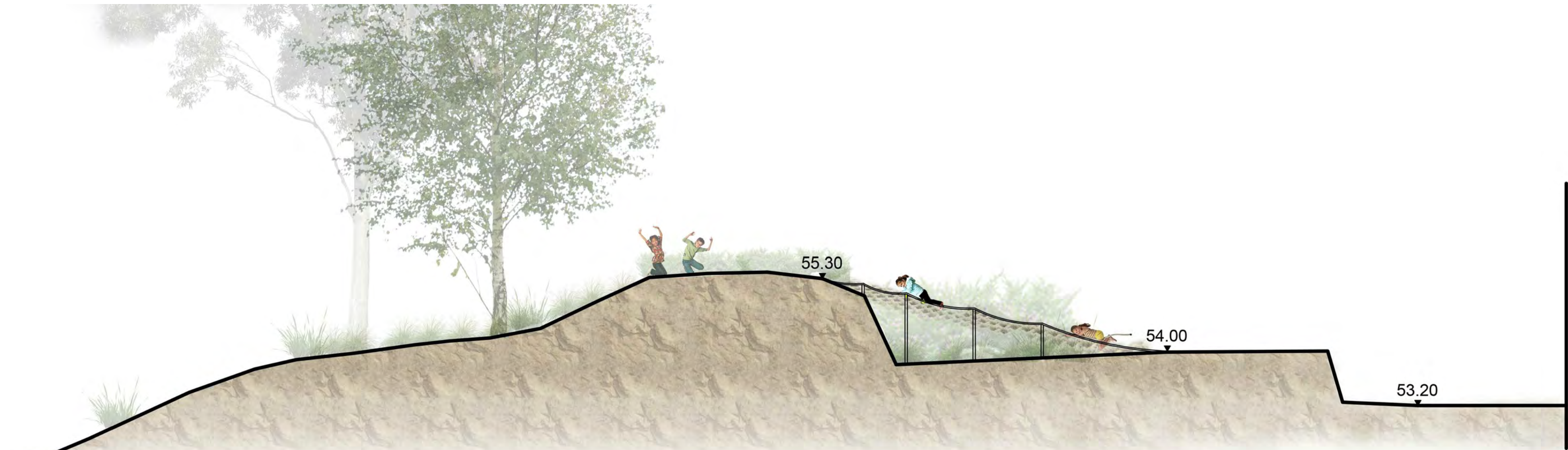

1 SECTION F
Scale: 1:50

Copyright Designinc Sydney Pty Limited
This drawing is protected by copyright. All rights are reserved. Unless permitted under the Copyright Act 1968, no part of this drawing may in any form or by any means be reproduced, published, broadcast or transmitted without the prior written permission of the copyright owner.

Please note
In the Status of this drawing is not signed off For Construction it may be subject to change, alteration or amendment at the discretion of Designinc Sydney Pty Limited. If so, Designinc Sydney Pty Limited is not liable for any loss, damage, harm or injury whether special, consequential, direct or indirect, suffered by you or any other person as a result of your use of this drawing for construction purposes.
Figured dimensions take preference to scale readings. Verify all dimensions on site. Report any discrepancies to the Architect for decision before proceeding with the work.

Nominated Architects
Anthony Quan 5421 | Sandeep Amin 7337 | Ian Armstrong 7260 | Richard Does 8126

No	DATE	REVISIONS	BY
A	14/06/2019	PRELIMINARY	JH, AW
B	08/07/2019	FOR HERITAGE REVIEW	JH
C	12/07/2019	PRELIMINARY SS DA	JH
D	22/07/2019	SS DA	JH
E	29/08/2019	SS DA	JH
F	02/09/2019	REMOVED TREE CORRECTION FOR SS DA	JH
G	25/08/2020	SS DA	DH

ZONE PLAN

CONSULTANTS

TRAFFIC ENGINEER	ARUP Ph: (02) 9320 9320
SERVICES ENGINEER	ERBAS AND ASSOCIATES Ph: (02) 9437 1022
FIRE ENGINEER	STEPHEN GRUBITS & ASSOC. Ph: (02) 9247 1444
CIVIL AND STRUCTURAL ENGINEER	BIRZULIS ASSOCIATES Ph: (02) 9555 7230
SCA CONSULTANT	MBC Ph: (02) 9939 1530
QUANTITY SURVEYOR	WILDE AND WOOLLARD Ph: (02) 9411 2777
PROJECT MANAGER	SAVILLS Ph: (02) 8215 8888

ARCHITECT

Designinc | Lacoste + Stevenson | bmc2
architects in association

Designinc Sydney PTY LIMITED ACN 003008820
L12 / 77 PACIFIC HWY NORTH SYDNEY NSW 2060 AUSTRALIA
PO BOX 651 NORTH SYDNEY NSW 2060 AUSTRALIA
E +612 8905 7100 F +612 8905 7199
E sydney@sydney.designinc.com.au www.designinc.com.au
Architecture Urban Design Interiors

CLIENT

PROJECT

LINDFIELD LEARNING VILLAGE
PHASE 2(B) & 3
Eton Road,
Lindfield NSW 2070

TITLE

LANDSCAPE BLOW UP
PLAN 6

N 	DRAWN BY	MD, SP, WL	
	SCALES	1:100 @A1	
	PLOT DATE	25/08/20	
	PROJECT N°.	P19-006	REVISION G
	DRAWING N°.	LA-2-0015	
DRAWING STATUS SS DA	REVIEWED BY SH	SIGNATURE	DATE

QUALITY CERTIFIED ISO 9001 Completion of the Drawing Status is evidence the design has been verified as conforming to the requirements of the Project M.S. Plan. Initiating the "Drawn By" box confirms that this drawing has been prepared in conformity with Designinc Sydney M.S. procedures.

DEVELOPMENT APPLICATION



© Copyright Designinc Sydney Pty Limited This drawing is protected by copyright. All rights are reserved. Unless permitted under the Copyright Act 1968, no part of this drawing may in any form or by any means be reproduced, published, broadcast or transmitted without the prior written permission of the copyright owner. Please note In the Status of this drawing is not signed off For Construction it may be subject to change, alteration or amendment at the discretion of Designinc Sydney Pty Limited. If so, Designinc Sydney Pty Limited is not liable for any loss, damage, harm or injury whether special, consequential, direct or indirect, suffered by you or any other person as a result of your use of this drawing for construction purposes. Figured dimensions take preference to scale readings. Verify all dimensions on site. Report any discrepancies to the Architect for decision before proceeding with the work. Nominated Architects Anthony Duan 5421 Sandeep Amin 7337 Ian Armstrong 7260 Richard Does 8126			
No	DATE	REVISIONS	BY
A	14/06/2019	PRELIMINARY	JH, AW
B	08/07/2019	FOR HERITAGE REVIEW	JH
C	12/07/2019	PRELIMINARY SS DA	JH
D	22/07/2019	SS DA	JH
E	29/08/2019	SS DA	JH
F	02/09/2019	REMOVED TREE CORRECTION FOR SS DA	JH
G	25/08/2020	SS DA	DH

ZONE PLAN



CONSULTANTS	TRAFFIC ENGINEER	ARUP Ph: (02) 9320 9320
	SERVICES ENGINEER	ERBAS AND ASSOCIATES Ph: (02) 9437 1022
	FIRE ENGINEER	STEPHEN GRUBITS & ASSOC. Ph: (02) 9247 1444
	CIVIL AND STRUCTURAL ENGINEER	BIRZULIS ASSOCIATES Ph: (02) 9555 7230
	SCA CONSULTANT	MSC Ph: (02) 9939 1530
	QUANTITY SURVEYOR	WILDE AND WOOLLARD Ph: (02) 9411 2777
ARCHITECT	PROJECT MANAGER	SAVILLS Ph: (02) 8215 8888

Designinc | Lacoste + Stevenson | bmc2
architects in association
Designinc Sydney PTY LIMITED ACN 003008820
L12 / 77 PACIFIC HWY NORTH SYDNEY NSW 2060 AUSTRALIA
PO BOX 631 NORTH SYDNEY NSW 2060 AUSTRALIA
E sydney@sydney.designinc.com.au www.designinc.com.au
F +612 8905 7100 F +612 8905 7199
Architecture Urban Design Interiors



PROJECT LINDFIELD LEARNING VILLAGE
PHASE 2(B) & 3
Eton Road,
Lindfield NSW 2070

TITLE LANDSCAPE BLOW UP
PLAN 7- PARKOUR TRAIL

N SCALE 1:100 @A1 PLOT DATE 25/08/20	DRAWN BY MD, SP, WL	
	PROJECT NO. P19-006	
DRAWING NO. LA-2-0016		REVISION G
DRAWING STATUS SS DA	REVIEWED BY SH	SIGNATURE DATE
QUALITY CERTIFIED ISO 9001 Completion of the Drawing Status is evidence the design has been verified as conforming to the requirements of the Project M.S. Plan. Initiating the 'Drawn By' box confirms that this drawing has been prepared in conformity with Designinc Sydney M.S. procedures.		
DEVELOPMENT APPLICATION		

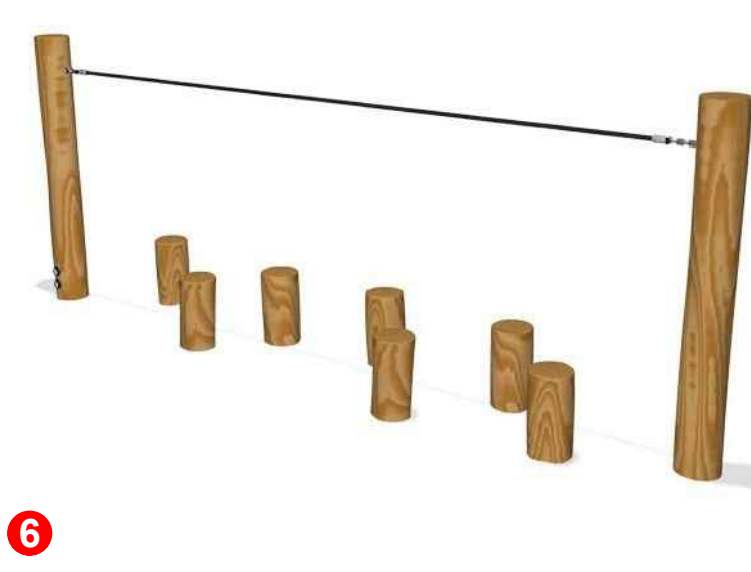
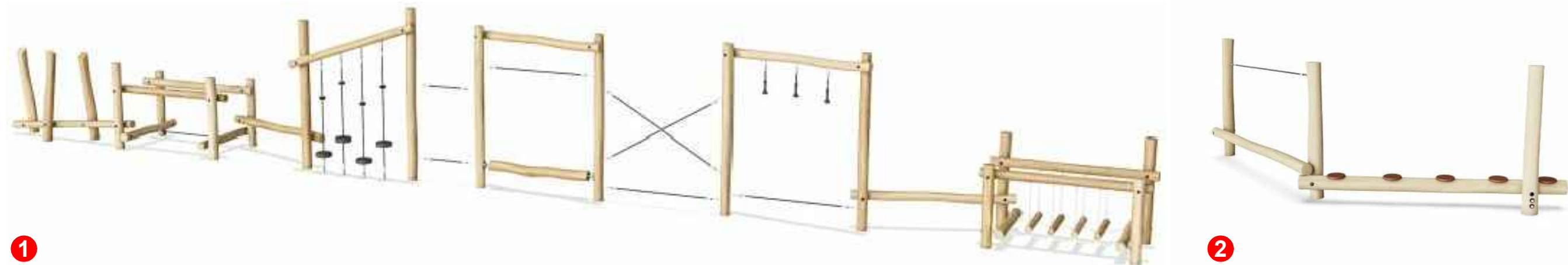

LEGEND

- 1 AGILITY TRAIL - MANUFACTURER: KOMPAN, MODEL: NRO865
- 2 PARKOUR 1 - MANUFACTURER: KOMPAN, MODEL: NRO851
- 3 BALANCE BEAM (CUSTOM MADE)
- 4 STILTS - MANUFACTURER: KOMPAN, MODEL: NRO806
- 5 BALANCE POLES - MANUFACTURER: KOMPAN, MODEL: NRO817
- 6 BALANCE POSTS WITH ROPE - MANUFACTURER: KOMPAN, MODEL: NRO821
- 7 BALANCE NET - MANUFACTURER: KOMPAN, MODEL: NRO831
- 8 WOBBLE BRIDGE - MANUFACTURER: KOMPAN, MODEL: NRO810
- 9 SANDSTONE STEPPING STONE

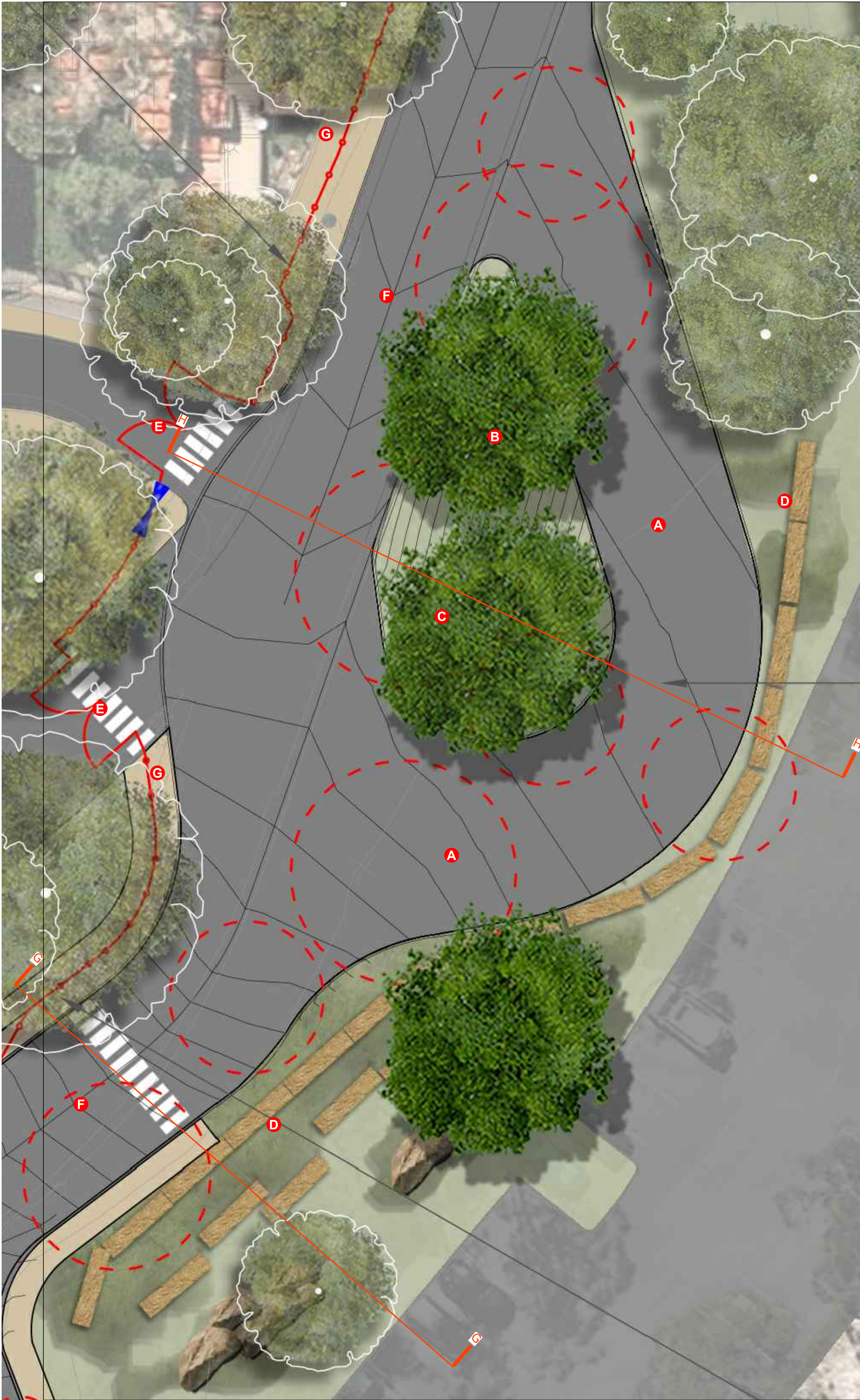

- A** EXTENDED DRIVEWAY FOR BUS TURNAROUND
- B** LANDSCAPE WITHIN VOID TO RETAIN NATURAL LEVELS
- C** PROPOSED NEW TREES TO REPLACE EXISTING
- D** SANDSTONE LOG RETAINING WALLS
- E** PEDESTRIAN CROSSING
- F** 8m WIDE DRIVEWAY
- G** PATHWAY BEHIND FENCELINE

Landscape Blow Up Plan 8
Bus turnaround extended driveway zone

The extended driveway, bus turnaround loop has generally minimal physical impact on the existing landscape, but moderate impact visually. The loop road is intended to tie in with the existing levels as much as possible to achieve compliant grades.

There are existing eucalypt trees that will need to be removed to accommodate the construction of the bus loop. In conjunction with the bushfire consultant we propose to reinstate 3 No eucalypt trees (2 in the void and one further east toward the car park) The final positioning and species of trees will be determined at the time of occupation certificate but this is the current intent as co-ordinated by the consultant team.

Landscape surrounding the bus loop includes:

- Creating planting pockets on the embankment sufficient to accommodate the proposed Eucalypt trees and low grasses and shrubs in conjunction with Bushfire Consultant recommendations.
- Screening of the underside of the road and engineering supports to the new cantilevered road with tensioned vertical cables and climbing plants planted in terraced gardens at the base of the existing slope.



Copyright Designinc Sydney Pty Limited
This drawing is protected by copyright. All rights are reserved. Unless permitted under the Copyright Act 1968, no part of this drawing may in any form or by any means be reproduced, published, broadcast or transmitted without the prior written permission of the copyright owner.

Please note
In the Status of this drawing is not signed off For Construction it may be subject to change, alteration or amendment at the discretion of Designinc Sydney Pty Limited. If so, Designinc Sydney Pty Limited is not liable for any loss, damage, harm or injury whether special, consequential, direct or indirect, suffered by you or any other person as a result of your use of this drawing for construction purposes.
Figured dimensions take preference to scale readings. Verify all dimensions on site.
Report any discrepancies to the Architect for decision before proceeding with the work.

Nominated Architects
Anthony Quan 5421 | Sandeep Amin 7337 | Ian Armstrong 7260 | Richard Does 8126

No	DATE	REVISIONS	BY
A	14/06/2019	PRELIMINARY	JH, AW
B	08/07/2019	FOR HERITAGE REVIEW	JH
C	12/07/2019	PRELIMINARY SS DA	JH
D	22/07/2019	SS DA	JH
E	29/08/2019	SS DA	JH
F	02/09/2019	REMOVED TREE CORRECTION FOR SS DA	JH
G	25/08/2020	SS DA	DH

ZONE PLAN

CONSULTANTS

TRAFFIC ENGINEER	ARUP
Ph: (02) 9320 9320	
SERVICES ENGINEER	ERBAS AND ASSOCIATES
Ph: (02) 9437 1022	
FIRE ENGINEER	STEPHEN GRUBITS & ASSOC.
Ph: (02) 9247 1444	
CIVIL AND STRUCTURAL ENGINEER	BIRZULIS ASSOCIATES
Ph: (02) 9555 7230	
SCA CONSULTANT	MBC
Ph: (02) 9939 1530	
QUANTITY SURVEYOR	WILDE AND WOOLLARD
Ph: (02) 9411 2777	
PROJECT MANAGER	SAVILLS
Ph: (02) 8215 8888	

ARCHITECT

Designinc | Lacoste + Stevenson | bmc2
architects in association

Designinc Sydney PTY LIMITED ACN 003008820
L12 / 77 PACIFIC HWY NORTH SYDNEY NSW 2060 AUSTRALIA
PO BOX 631 NORTH SYDNEY NSW 2060 AUSTRALIA
E sydney@sydney.designinc.com.au www.designinc.com.au
F +612 8905 7100 F +612 8905 7199

Architecture Urban Design Interiors

CLIENT

SCHOOL INFRASTRUCTURE NSW

PROJECT

**LINDFIELD LEARNING VILLAGE
PHASE 2(B) & 3
Eton Road,
Lindfield NSW 2070**

TITLE

**LANDSCAPE BLOW UP
PLAN 8**

DRAWN BY	MD, SP, WL		
SCALES	1:100 @A1		
PLOT DATE	25/08/20		
PROJECT N°.	P19-006	REVISION	G
DRAWING N°.	LA-2-0017		
DRAWING STATUS	SS DA	REVIEWED BY	SH
		SIGNATURE	
		DATE	

QUALITY CERTIFIED ISO 9001

Completion of the Drawing Status is evidence the design has been verified as conforming to the requirements of the Project M.S. Plan. Initiating the 'Drawn By' box confirms that this drawing has been prepared in conformity with Designinc Sydney M.S. procedures.

DEVELOPMENT APPLICATION