

© Copyright Designinc Sydney Pty Limited
 This drawing is protected by copyright. All rights are reserved. Unless permitted under the Copyright Act 1968, no part of this drawing may in any form or by any means be reproduced, published, broadcast or transmitted without the prior written permission of the copyright owner.

Please note
 If the Status of this drawing is not signed off For Construction it may be subject to change, alteration or amendment at the discretion of Designinc Sydney Pty Limited. If so, Designinc Sydney Pty Limited is not liable for any loss, damage, harm or injury whether special, consequential, direct or indirect, suffered by you or any other person as a result of your use of this drawing for construction purposes.

Figured dimensions take preference to scale readings. Verify all dimensions on site. Report any discrepancies to the Architect for decision before proceeding with the work.

Nominated Architects
 Anthony Quan 5421 | Sandeep Amin 7337 | Ian Armstrong 7260 | Richard Does 8126

No	DATE	REVISIONS	BY
A	14/06/2019	PRELIMINARY	JH, AW
C	12/07/2019	PRELIMINARY SS DA	JH
D	22/07/2019	SS DA	JH
E	29/08/2019	SS DA	JH
F	21/04/2020	SS DA	MD
G	25/08/2020	SS DA	DH

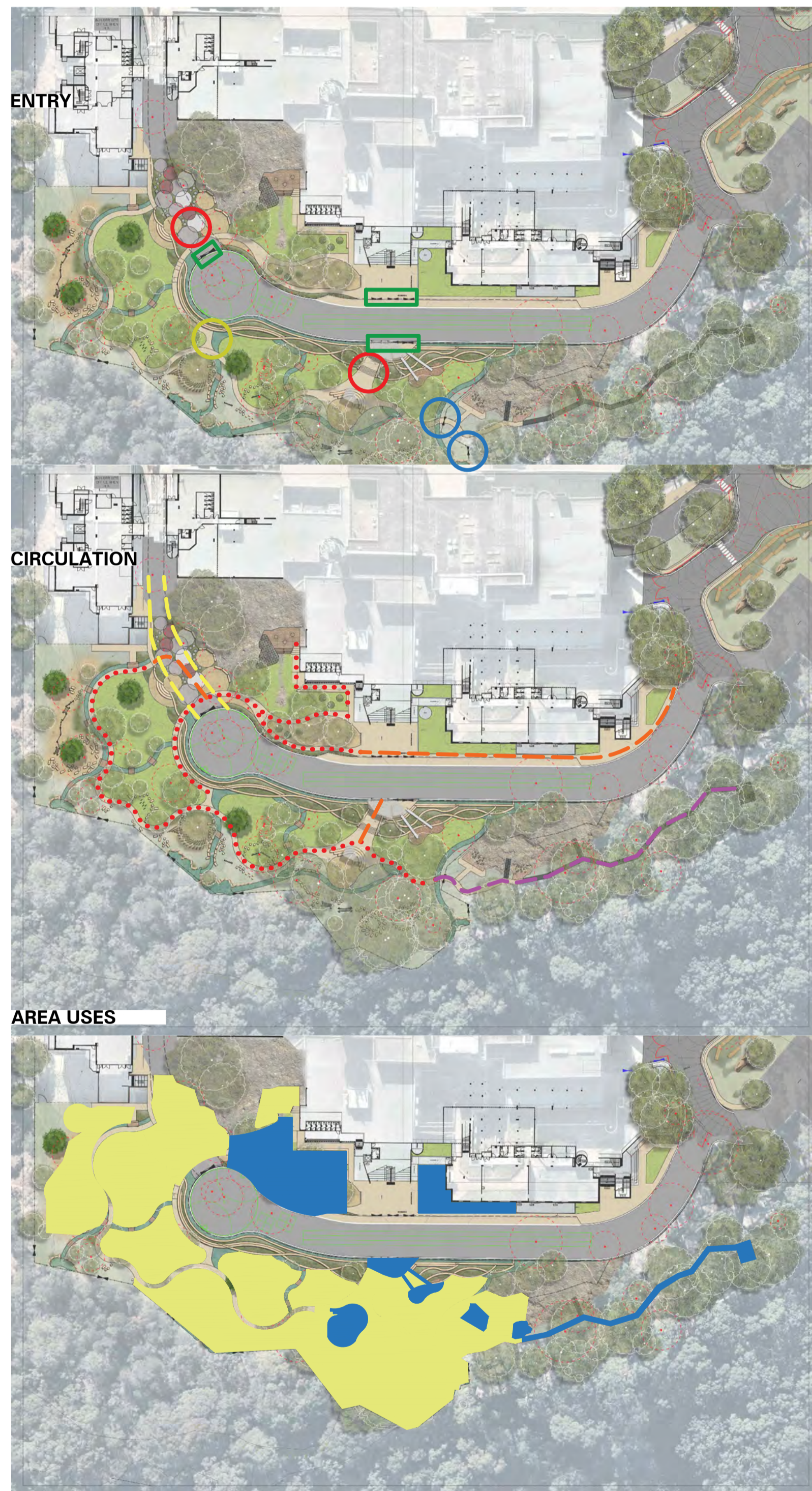

- ACCESSIBLE ENTRANCE
- LANDSCAPE ENTRANCE
- CONTROLLED PLAY AREA ENTRANCE
- GATES TO LOOP ROAD

- ⋯ ACCESSIBLE FOOTPATH
- PRIMARY CIRCULATION
- SECONDARY CIRCULATION
- FIRE TRAIL

- PASSIVE
- ACTIVE

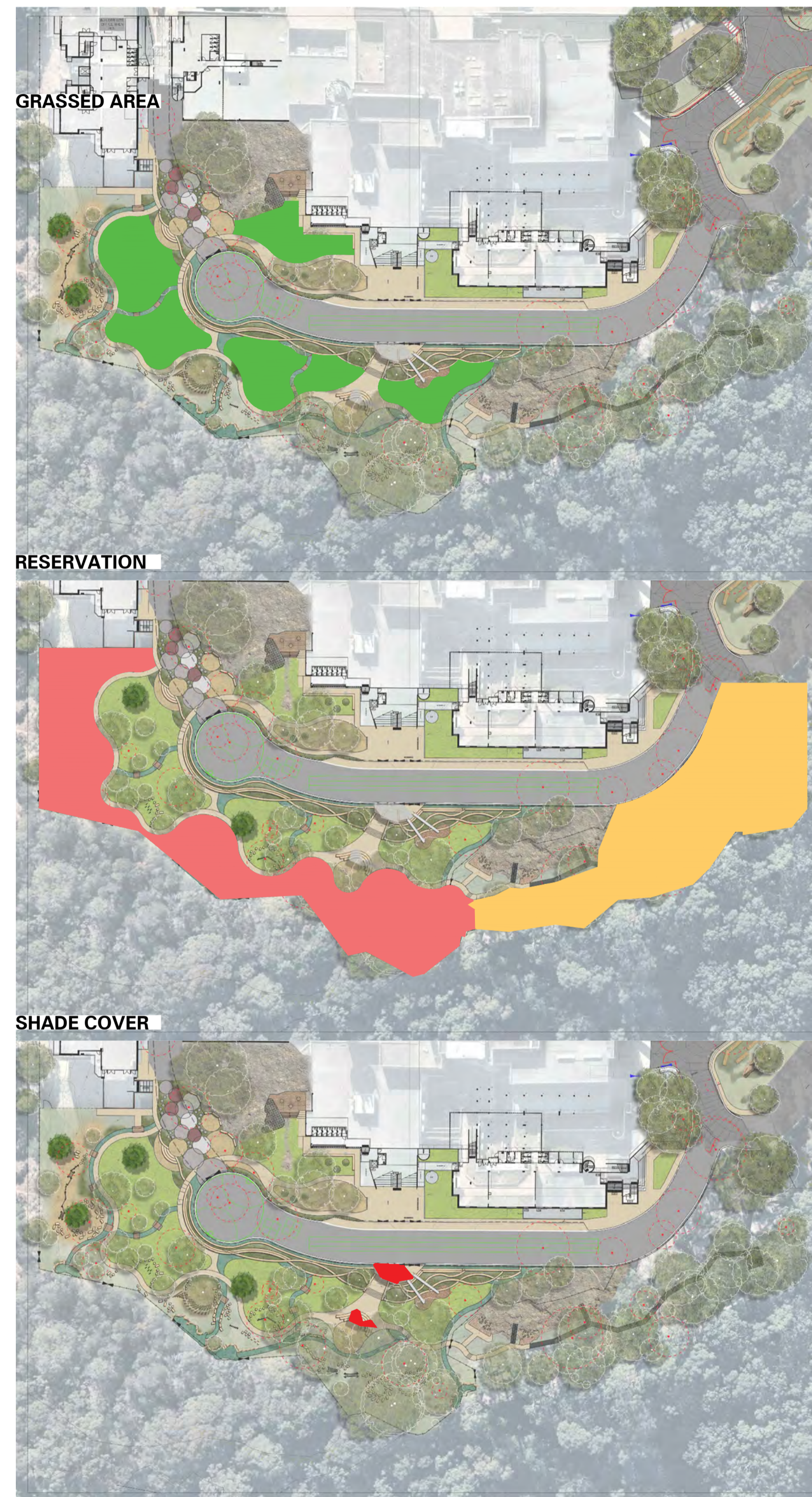

- MANAGED LAND TO INNER PROTECTION ZONE STANDARDS
- MINIMUM INTERVENTION AREA

ZONE PLAN

CONSULTANTS	TRAFFIC ENGINEER	ARUP
	Ph: (02) 9329 9320	
	SERVICES ENGINEER	ERBAS AND ASSOCIATES
	Ph: (02) 9437 1022	
	FIRE ENGINEER	STEPHEN GRUBITS & ASSOC.
	Ph: (02) 9247 1444	
	CIVIL AND STRUCTURAL ENGINEER	BIRZULIS ASSOCIATES
	Ph: (02) 9555 7230	
	BCA CONSULTANT	MBC
	Ph: (02) 9939 1530	
	QUANTITY SURVEYOR	WILDE AND WOOLLARD
	Ph: (02) 9411 2777	
	PROJECT MANAGER	SAVILLS
	Ph: (02) 8215 8888	

ARCHITECT
 Designinc | Lacoste + Stevenson | bmc2
 architects in association

Designinc Sydney PTY LIMITED ACN 003008820
 L12 / 77 PACIFIC HWY NORTH SYDNEY NSW 2060 AUSTRALIA
 PO BOX 651 NORTH SYDNEY NSW 2059 AUSTRALIA
 T +612 8905 7100 F +612 8905 7199
 E sydney@designinc.com.au www.designinc.com.au
 Architecture Urban Design Interiors

CLIENT

PROJECT
 LINDFIELD LEARNING VILLAGE
 PHASE 2(B) & 3
 Eton Road,
 Lindfield NSW 2070

TITLE
 LANDSCAPE ANALYSIS

	DRAWN BY	MD, SP, WL
	SCALES	NTS
	PLOT DATE	25/08/2020
PROJECT N°.	P19-006	REVISION
DRAWING N°.	LA-2-0005	G
DRAWING STATUS	REVIEWED BY	SIGNATURE
SS DA	SH	
DATE		

Completion of the Drawing Status is evidence the design has been verified as conforming to the requirements of the Project M.S. Plan. Initiating the 'Drawn By' box confirms that this drawing has been prepared in conformity with Designinc Sydney M.S. procedures.

QUALITY CERTIFIED ISO 9001

DEVELOPMENT APPLICATION