

**1 SECTION 1**

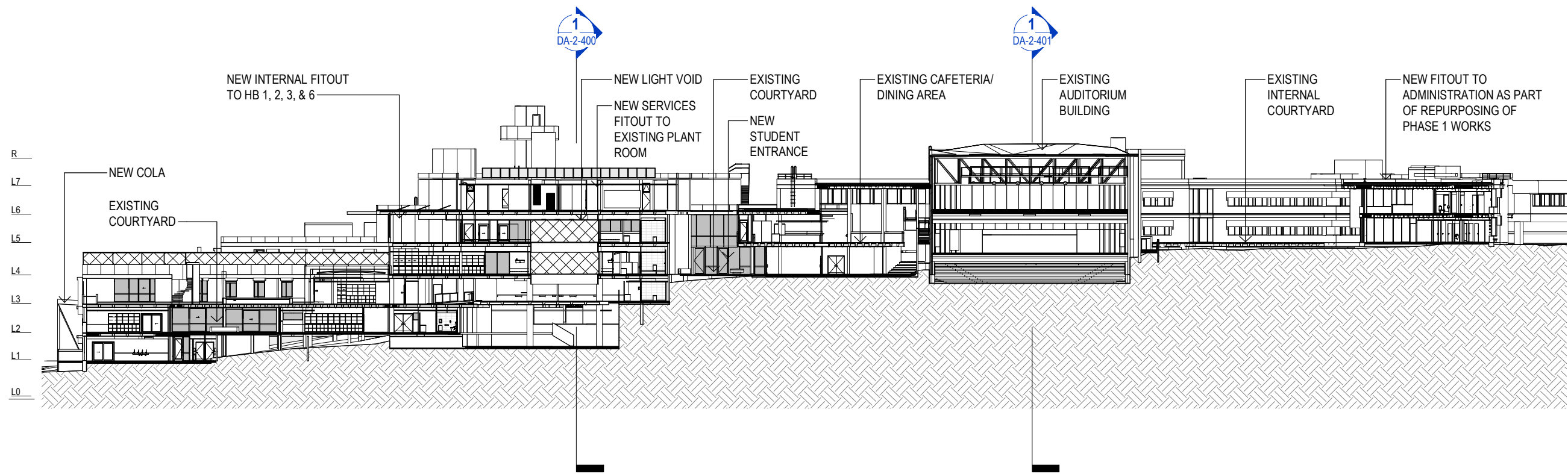

**2 SECTION 2**

© Copyright Designinc Sydney Pty Limited  
 This drawing is protected by copyright. All rights are reserved. Unless permitted under the Copyright Act 1968, no part of this drawing may in any form or by any means be reproduced, published, broadcast or transmitted without the prior written permission of the copyright owner.

**Please note**  
 If the Status of this drawing is not signed off For Construction it may be subject to change, alteration or amendment at the discretion of Designinc Sydney Pty Limited. If so, Designinc Sydney Pty Limited is not liable for any loss, damage, harm or injury whether special, consequential, direct or indirect, suffered by you or any other person as a result of your use of this drawing for construction purposes.  
 Figured dimensions take preference to scale readings. Verify all dimensions on site.  
 Report any discrepancies to the Architect for decision before proceeding with the work.

**Nominated Architects**  
 Anthony Quatt 5421 | Sandeep Amin 7337 | Ian Armstrong 7260 | Richard Does 8126

| No | DATE       | REVISIONS      | BY |
|----|------------|----------------|----|
| A  | 12/06/2019 | PRELIMINARY DA | AH |
| B  | 28/08/2019 | SSDA ISSUE     | TG |

**CONSULTANTS**

|                                      |  |
|--------------------------------------|--|
| <b>TRAFFIC ENGINEER</b>              | ARUP<br>Ph: (02) 9320 9320                     |
| <b>SERVICES ENGINEER</b>             | ERBAS AND ASSOCIATES<br>Ph: (02) 9437 1022     |
| <b>FIRE ENGINEER</b>                 | STEPHEN GRUBITS & ASSOC.<br>Ph: (02) 9247 1444 |
| <b>CIVIL AND STRUCTURAL ENGINEER</b> | BIRZULIS ASSOCIATES<br>Ph: (02) 9555 7230      |
| <b>BCA CONSULTANT</b>                | MCB<br>Ph: (02) 9939 1530                      |
| <b>QUANTITY SURVEYOR</b>             | WILDE AND WOOLLARD<br>Ph: (02) 9411 2777       |
| <b>PROJECT MANAGER</b>               | SAVILLS<br>Ph: (02) 8215 8888                  |

**ARCHITECT**  
**Designinc | Lacoste + Stevenson | bmc2**  
 architects in association  
 Designinc Sydney PTY LIMITED ACN 003008820  
 L12 / 77 PACIFIC HWY NORTH SYDNEY NSW 2060 AUSTRALIA  
 PO BOX 635 NORTH SYDNEY NSW 2059 AUSTRALIA  
 T +61 2 8905 7100 F +61 2 8905 7199  
 E sydney@sydneydesigninc.com.au www.designinc.com.au  
 Architecture Urban Design Interiors



**PROJECT**  
**LINDFIELD LEARNING VILLAGE**  
 100 ETON RD,  
 LINDFIELD NSW 2070

**TITLE**  
**BUILDING SECTIONS - SHEET 1**

|                                    |                          |                  |             |
|------------------------------------|--------------------------|------------------|-------------|
| <b>DRAWN BY</b>                    | TG, CS, HC, RK           |                  |             |
| <b>SCALES</b>                      | 1 : 500 @A3              |                  |             |
| <b>PLOT DATE</b>                   | 21/03/2017               |                  |             |
| <b>PROJECT N°</b>                  | P19-006                  | <b>REVISION</b>  | B           |
| <b>DRAWING N°</b>                  | DA-2-400                 |                  |             |
| <b>DRAWING STATUS FOR APPROVAL</b> | <b>REVIEWED BY</b><br>RG | <b>SIGNATURE</b> | <b>DATE</b> |

Completion of the Drawing Status is evidence the design has been verified as conforming to the requirements of the Project M.S. Plan. Including the 'Clean By' box confirms that this drawing has been prepared in conformity with Designinc Sydney M.S. procedures.  
**QUALITY CERTIFIED ISO 9001**  
**DEVELOPMENT APPLICATION**

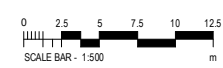

© Copyright Designinc Sydney Pty Limited  
 This drawing is protected by copyright. All rights are reserved. Unless permitted under the Copyright Act 1968, no part of this drawing may in any form or by any means be reproduced, published, broadcast or transmitted without the prior written permission of the copyright owner.  
**Please note**  
 If the Status of this drawing is not signed off For Construction it may be subject to change, alteration or amendment at the discretion of Designinc Sydney Pty Limited. If so, Designinc Sydney Pty Limited is not liable for any loss, damage, harm or injury whether special, consequential, direct or indirect, suffered by you or any other person as a result of your use of this drawing for construction purposes.  
 Figured dimensions take preference to scale readings. Verify all dimensions on site.  
 Report any discrepancies to the Architect for decision before proceeding with the work.  
**Nominated Architects**  
 Anthony Guan 5421 | Sandeep Amin 7337 | Ian Armstrong 7260 | Richard Does 8126

| No | DATE       | REVISIONS      | BY |
|----|------------|----------------|----|
| A  | 12/06/2019 | PRELIMINARY DA | AH |
| B  | 28/08/2019 | SSDA ISSUE     | TG |

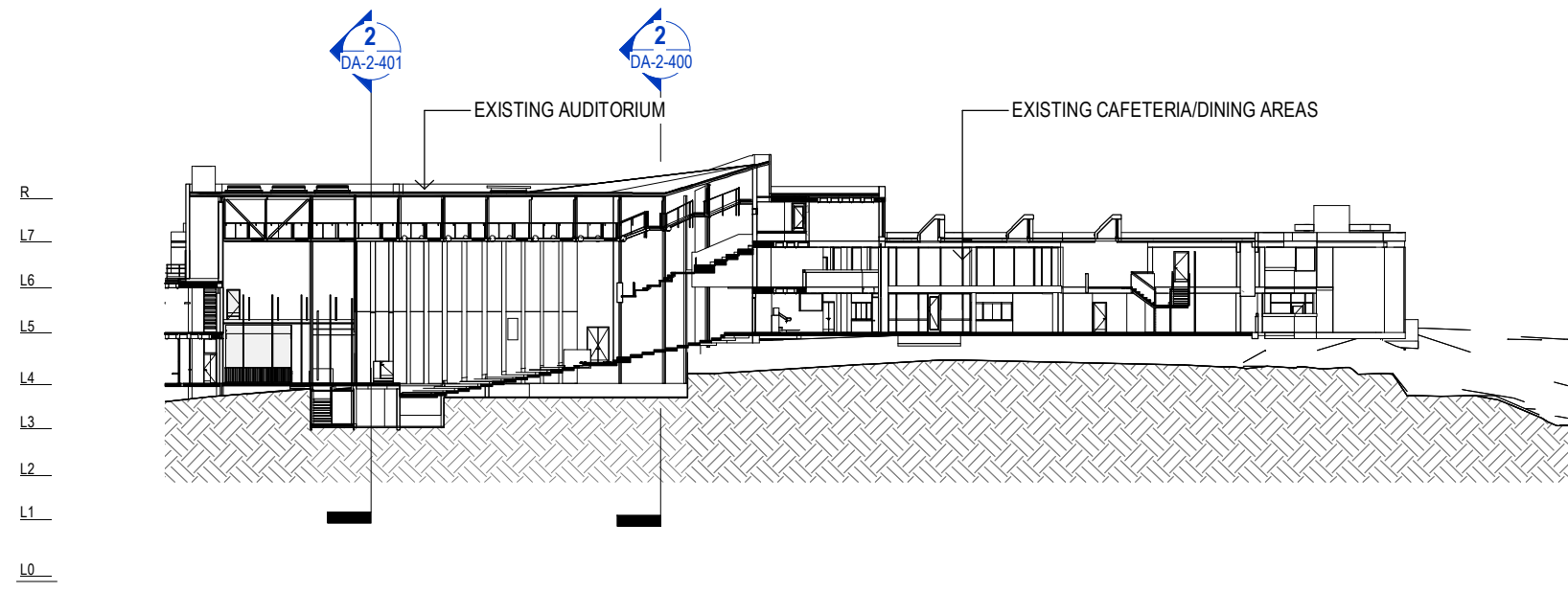

**1 SECTION 3**

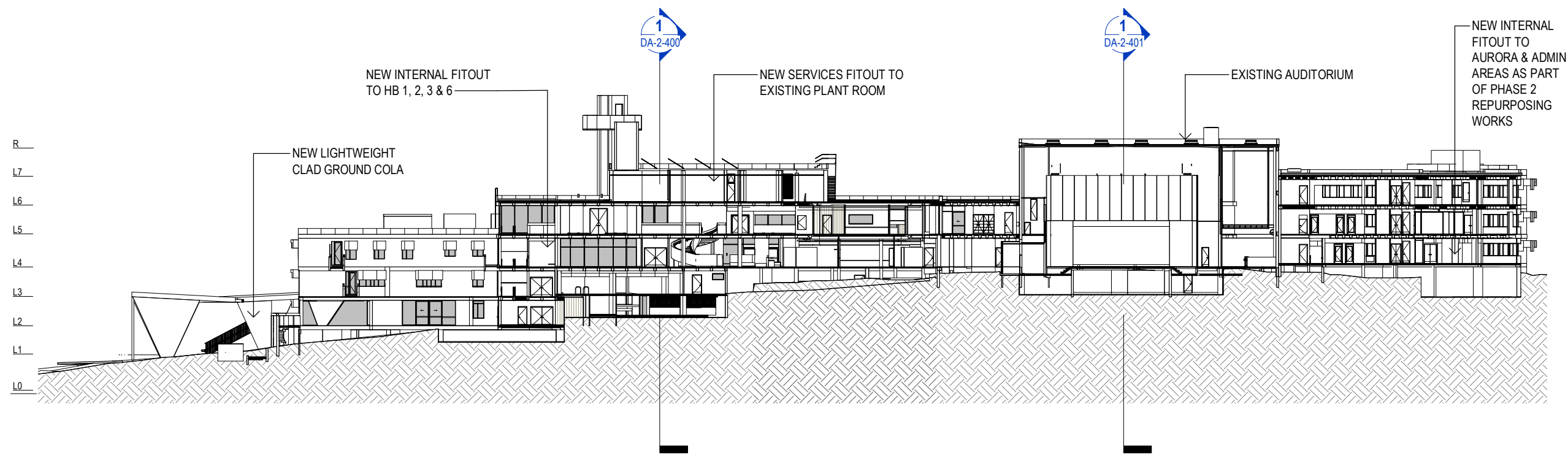

**2 SECTION 4**

| CONSULTANTS | TRAFFIC ENGINEER              | ARUP<br>Ph: (02) 9320 9320                     |
|-------------|-------------------------------|--|
|             | SERVICES ENGINEER             | ERBAS AND ASSOCIATES<br>Ph: (02) 9437 1022     |
|             | FIRE ENGINEER                 | STEPHEN GRUBITS & ASSOC.<br>Ph: (02) 9247 1444 |
|             | CIVIL AND STRUCTURAL ENGINEER | BIRZULIS ASSOCIATES<br>Ph: (02) 9555 7230      |
|             | BCA CONSULTANT                | MCB<br>Ph: (02) 9939 1530                      |
|             | QUANTITY SURVEYOR             | WILDE AND WOOLLARD<br>Ph: (02) 9411 2777       |
|             | PROJECT MANAGER               | SAVILLS<br>Ph: (02) 8215 8888                  |

**ARCHITECT**  
**Designinc | Lacoste + Stevenson | bmc2**  
 architects in association  
 Designinc Sydney PTY LIMITED ACN 003008820  
 L12 / 77 PACIFIC HWY NORTH SYDNEY NSW 2060 AUSTRALIA  
 PO BOX 635 NORTH SYDNEY NSW 2059 AUSTRALIA  
 T +612 8905 7100 F +612 8905 7199  
 E sydney@designinc.com.au www.designinc.com.au  
 Architecture Urban Design Interiors



**PROJECT**  
**LINDFIELD LEARNING VILLAGE**  
 100 ETON RD,  
 LINDFIELD NSW 2070

**TITLE**  
**BUILDING SECTIONS - SHEET 2**

|                                    |                  |
|------------------------------------|------------------|
| <b>DRAWN BY</b>                    | TG, CS, HC, RK   |
| <b>SCALES</b>                      | 1 : 500 @A3      |
| <b>PLOT DATE</b>                   | 21/03/2017       |
| <b>PROJECT N°</b>                  | P19-006          |
| <b>DRAWING N°</b>                  | DA-2-401         |
| <b>DRAWING STATUS FOR APPROVAL</b> | REVIEWED BY: RG  |
|                                    | SIGNATURE: _____ |
|                                    | DATE: _____      |
| <b>REVISION</b>                    | B                |

Completion of the Drawing Status is evidence the design has been verified as conforming to the requirements of the Project M.S. Plan. Issuing the 'Clean By' box confirms that this drawing has been prepared in conformity with Designinc Sydney M.S. procedures.  
**ISO 9001**  
**DEVELOPMENT APPLICATION**

