

Notes
 The information contained in this document is copyright and may not be used or reproduced for any other project or purpose.
 Verify all dimensions and levels on site and report any discrepancies to dwp for direction prior to the commencement of work.
 Drawings are to be read in conjunction with all other contract documents.
 Use figured dimensions only. Do not scale from drawings. dwp cannot guarantee the accuracy of content and format for copies of drawings issued electronically. The completion of the Issue Details Checked and Authorised section is confirmation of the status of the drawing. The drawing shall not be used for construction unless endorsed 'For Construction' and authorised for issue.
 © dwp Australia Pty Ltd
 Registered Business Name dwp Australia ABN 37 169 328 018
 David Rose Nominated Architect NSW ARB 4882
 © Copyright 2011 dwp.
 ALL RIGHTS RESERVED.
 Reproduction prohibited unless authorised in writing by dwp.

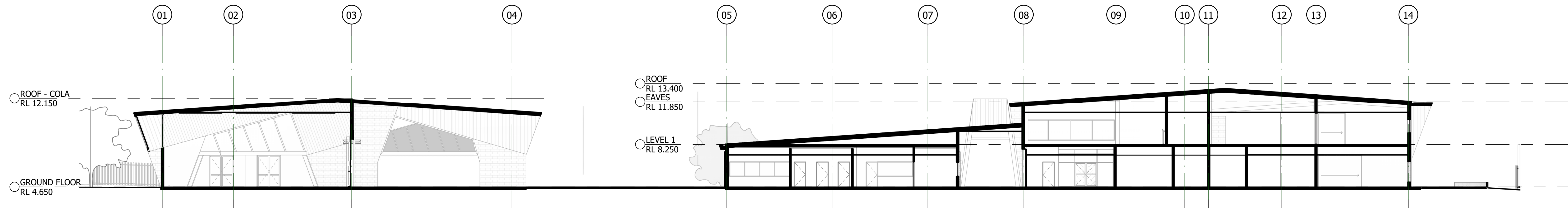

1 SECTION A
 A1002 1 : 200

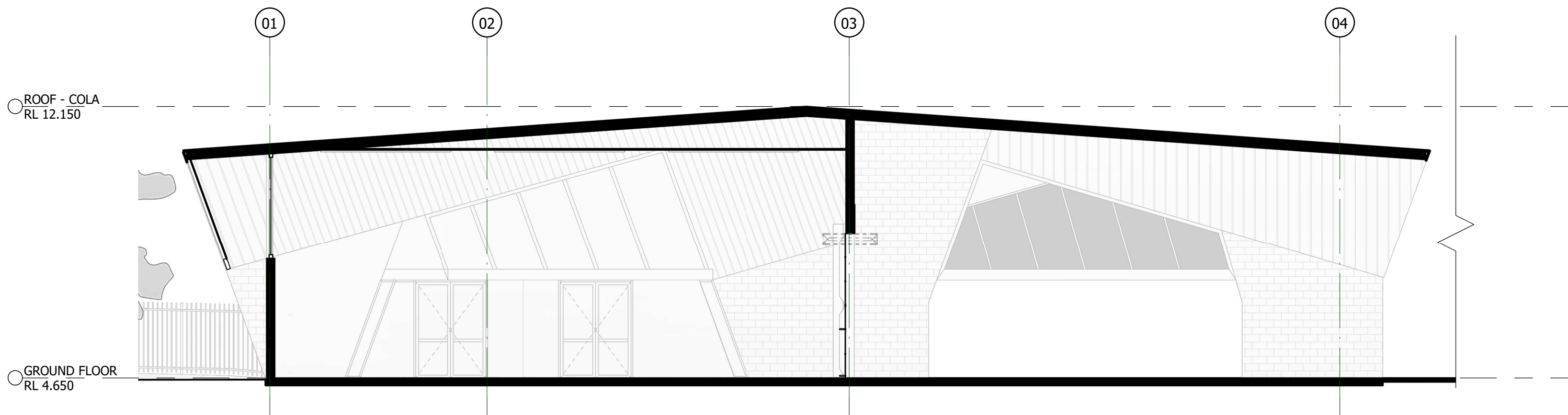

2 SECTION A1
 A1002 1 : 100

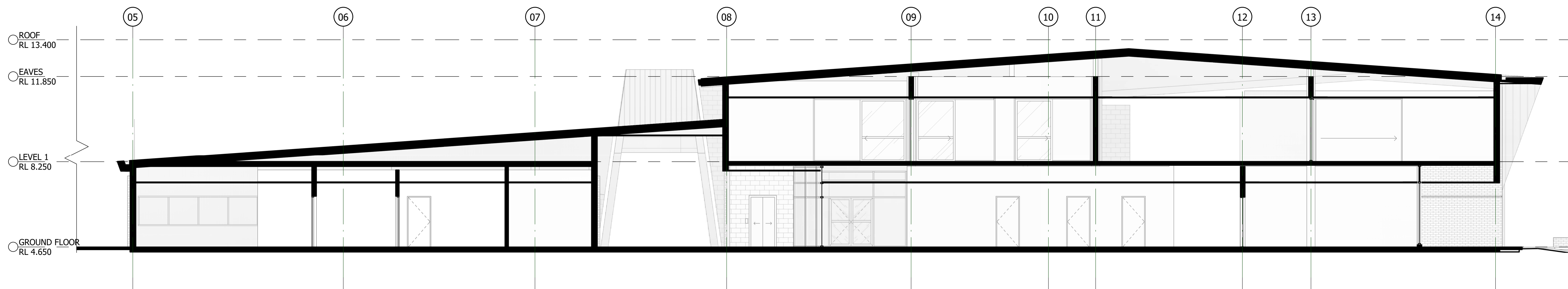

3 SECTION A2
 A1002 1 : 100

PRELIMINARY
 NOT TO BE USED DURING CONSTRUCTION

C	CONCEPT ISSUE	13.09.2019	LM	BS
B	DRAFT	04.09.2019	LM	BS
A	CONCEPT ISSUE	21.08.2019	CL	BS
Issue	Description	Date	Chk	Auth

Architect/ Designer
 dwp
 www.dwp.com

Client
 NSW DEPARTMENT OF EDUCATION &
 SCHOOL INFRASTRUCTURE NSW

Project
 KYEEMAGH PUBLIC SCHOOL CORE 14

Location
 JACOBSON AVE, KYEEMAGH NSW 2216

Project Number
19-0367

Drawing
CONCEPT SECTIONS

Scale (A1) Date Printed
 As indicated 13/09/2019 6:14:37 PM

Drawing Number Issue
SK3002 C



File Name: B:\19-0367\19-0367_Kyeemagh PS Core 14\19-0367_KPS_core4.dwg