

6 BEEHAG

49B MUTCH AVE  
TOWNHOUSES

CEILING LEGEND		
CODE	DESCRIPTION	FINISH
AC01	ACOUSTIC PANEL	PAINT
AC03	ACOUSTIC SET PLASTERBOARD	PAINT
CE01	SET PLASTERBOARD	PAINT
CE02	SET PLASTERBOARD - MOISTURE RESISTANT	PAINT
CE03	CEILING TILES - MOISTURE RESISTANT	PAINT
CE06	CEILING TILES - 1200x2400 GRID	PAINT
CE07	TIMBER SOFFIT	

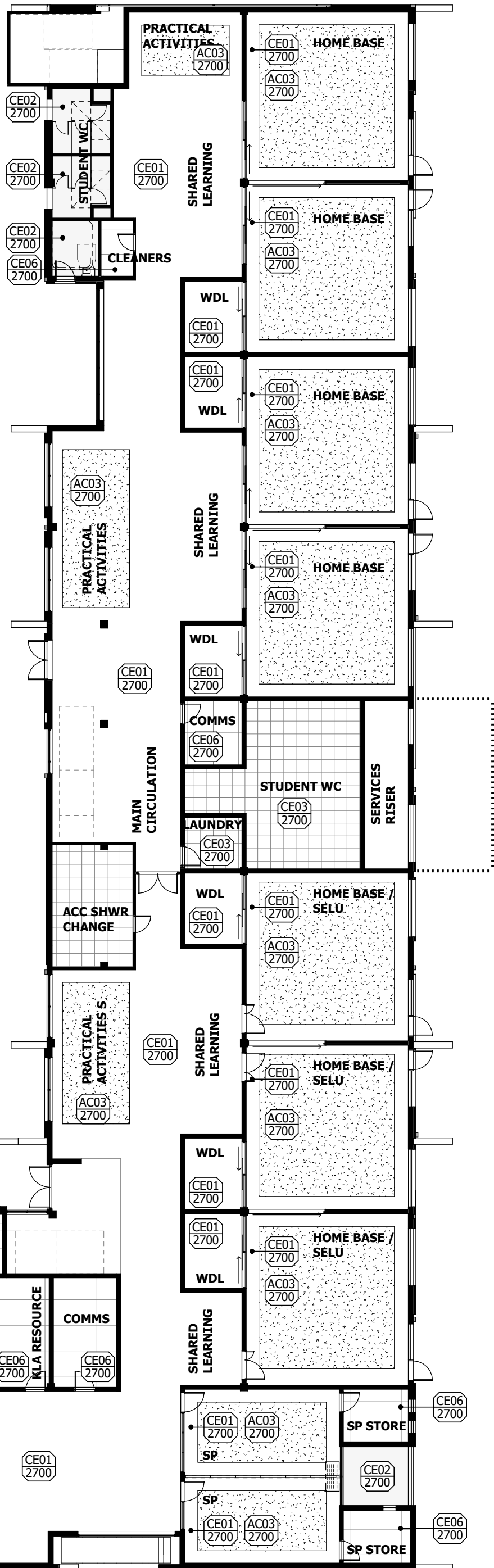
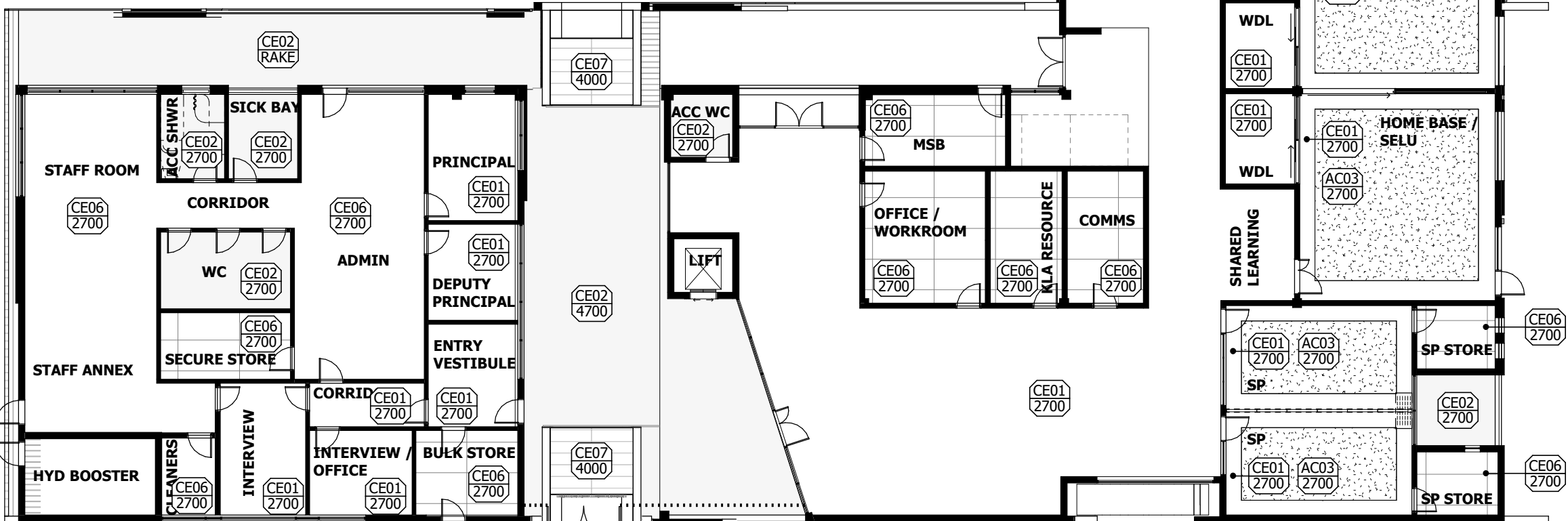
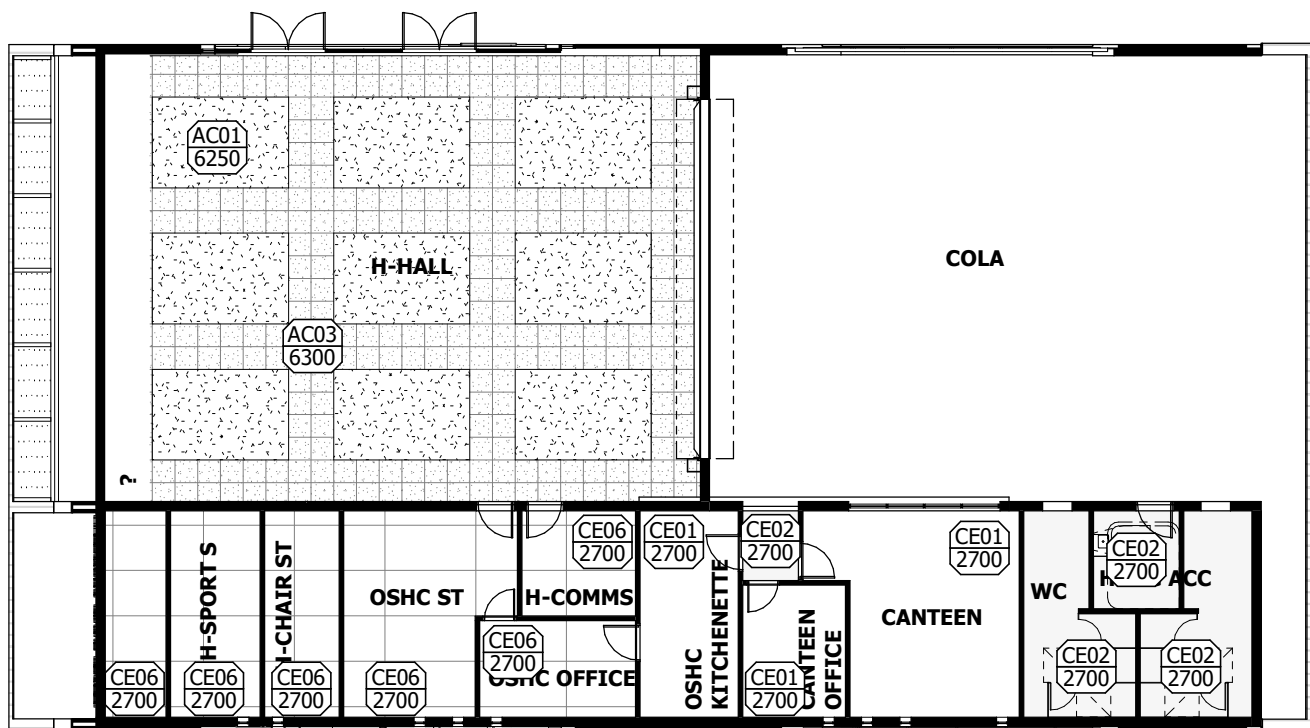
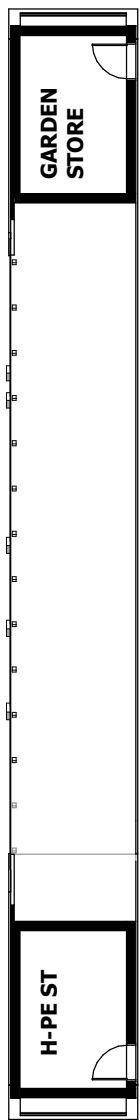

Notes

The information contained in this document is copyright and may not be used or reproduced for any other project or purpose.

Verify all dimensions and levels on site and report any discrepancies to dwp for direction prior to the commencement of work.

Drawings are to be read in conjunction with all other contract documents.

Use figured dimensions only. Do not scale from drawings. dwp cannot guarantee the accuracy of content and format for copies of drawings issued electronically. The completion of the Issue Details Checked and Authorised section is confirmation of the status of the drawing. The drawing shall not be used for construction unless endorsed 'For Construction' and authorised for issue.

© dwp Australia Pty Ltd  
Registered Business Name dwp Australia ABN 37 169 328 018  
David Rose Nominated Architect NSW A98 4882

© Copyright 2011 dwp.  
ALL RIGHTS RESERVED.  
Reproduction prohibited unless authorised in writing by dwp.

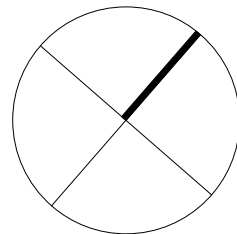

**PRELIMINARY**  
NOT TO BE USED DURING CONSTRUCTION

C	CONCEPT ISSUE	13.09.2019	LM	BS
B	DRAFT	04.09.2019	LM	BS
A	CONCEPT ISSUE	21.08.2019	CL	BS

Issue Description Date Chk Auth

Architect/ Designer  
dwp  
www.dwp.com

Client  
NSW DEPARTMENT OF EDUCATION &  
SCHOOL INFRASTRUCTURE NSW

Project  
KYEEMAGH PUBLIC SCHOOL CORE 14

Location  
JACOBSON AVE, KYEEMAGH NSW 2216

Project Number  
**19-0367**

Drawing  
**CONCEPT RCP**

Scale (A1)  
**1 : 200**

Date Printed  
**13/09/2019 6:14:21 PM**

Drawing Number  
**SK1801**

Issue  
**C**

dwp