

JORDAN SPRINGS PUBLIC SCHOOL

JORDAN SPRINGS, NSW



DRAWING LIST - DETAILED DESIGN					
Sheet Number	Sheet Name	Scale	Current Revision	Current Revision Date	Discipline
0000 - 0999 - TITLE PAGE/GENERAL INFORMATION					
0000	COVER SHEET / DRAWINGS INDEX	1:100	E	31.05.2019	ARCHITECTURE
1100 - 1199 - SITE PLAN					
1100	PROPOSED SITE AND ROOF PLAN	1:500	G	31.05.2019	ARCHITECTURE
1101	EXISTING SITE PLAN	1:500	A	31.05.2019	ARCHITECTURE
1110	BUILDING COMPLEX GROUND FLOOR PLAN	1:300	B	31.05.2019	ARCHITECTURE
1111	BUILDING COMPLEX FIRST FLOOR PLAN	1:300	B	31.05.2019	ARCHITECTURE
1112	BUILDING COMPLEX ROOF PLAN	1:300	B	31.05.2019	ARCHITECTURE
1120	SITE PLAN - SHADOW - DEC	1:1000	A	31.05.2019	ARCHITECTURE
1121	SITE PLAN - SHADOW - JUNE	1:1000	A	31.05.2019	ARCHITECTURE
2000 - 2099 - GENERAL ARRANGEMENT PLANS					
2000	FLOOR PLAN - GF - BLOCK C - PART 1	1:100	H	31.05.2019	ARCHITECTURE
2001	FLOOR PLAN - GF - BLOCK A - PART 2	1:100	H	31.05.2019	ARCHITECTURE
2002	FLOOR PLAN - GF - BLOCK B1 - PART 3	1:100	E	31.05.2019	ARCHITECTURE
2003	FLOOR PLAN - GF - BLOCK B2 - PART 4	1:100	E	31.05.2019	ARCHITECTURE
2004	FLOOR PLAN - GF - BLOCK B3 - PART 5	1:100	E	31.05.2019	ARCHITECTURE
2011	FLOOR PLAN - L1 - BLOCK A - PART 2	1:100	H	31.05.2019	ARCHITECTURE
2012	FLOOR PLAN - L1 - BLOCK B1 - PART 3	1:100	E	31.05.2019	ARCHITECTURE
2013	FLOOR PLAN - L1 - BLOCK B2 - PART 4	1:100	E	31.05.2019	ARCHITECTURE
2014	FLOOR PLAN - L1 - BLOCK B3 - PART 5	1:100	E	31.05.2019	ARCHITECTURE
2020	ROOF PLAN - BLOCK C - PART 1	1:100	E	31.05.2019	ARCHITECTURE
2021	ROOF PLAN - BLOCK A - PART 2	1:100	D	31.05.2019	ARCHITECTURE
2022	ROOF PLAN - BLOCK B1 - PART 3	1:100	C	31.05.2019	ARCHITECTURE
2023	ROOF PLAN - BLOCK B2 - PART 4	1:100	C	31.05.2019	ARCHITECTURE
2024	ROOF PLAN - BLOCK B3 - PART 5	1:100	C	31.05.2019	ARCHITECTURE
2030	ROOF PLAN - SCHOOL ENTRY	1:100	C	31.05.2019	ARCHITECTURE
2031	ROOF PLAN - COLA A	1:100	C	31.05.2019	ARCHITECTURE
2032	ROOF PLAN - COLA B	1:100	C	31.05.2019	ARCHITECTURE
2033	ROOF PLAN - COLA C	1:100	C	31.05.2019	ARCHITECTURE
2034	ROOF PLAN - COLA D	1:100	C	31.05.2019	ARCHITECTURE
3000 - 3099 - ELEVATIONS					
3000	BUILDING 'C' ELEVATIONS	1:100	E	31.05.2019	ARCHITECTURE
3001	BUILDING 'A' ELEVATIONS	1:100	E	31.05.2019	ARCHITECTURE
3002	BUILDING 'B1' ELEVATIONS	1:100	D	31.05.2019	ARCHITECTURE
3003	BUILDING 'B2' ELEVATIONS	1:100	D	31.05.2019	ARCHITECTURE
3004	BUILDING 'B3' ELEVATIONS	1:100	D	31.05.2019	ARCHITECTURE
3050	BUILDING 'A' SECTION-ELEVATIONS	1:100	A	31.05.2019	ARCHITECTURE
3051	BUILDING 'B1' SECTION-ELEVATIONS	1:100	A	31.05.2019	ARCHITECTURE
3052	BUILDING 'B2' SECTION-ELEVATIONS	1:100	A	31.05.2019	ARCHITECTURE
3053	BUILDING 'B3' SECTION-ELEVATIONS	1:100	A	31.05.2019	ARCHITECTURE
3100 - 3199 - SECTIONS					
3100	SECTIONS - BLOCK C	1:100	B	31.05.2019	ARCHITECTURE
3101	SECTIONS - BLOCK A	1:100	B	31.05.2019	ARCHITECTURE
3102	SECTIONS - BLOCK B1	1:100	B	31.05.2019	ARCHITECTURE
3103	SECTIONS - BLOCK B2	1:100	B	31.05.2019	ARCHITECTURE
3104	SECTIONS - BLOCK B3	1:100	B	31.05.2019	ARCHITECTURE
3150	STREETSCAPE ELEVATION & SITE SECTIONS	1:300	A	31.05.2019	ARCHITECTURE
Grand total: 42					

General Notes:

1. This drawing is the copyright of Group GSA Pty Ltd and may not be altered, reproduced or transmitted in any form or by any means in part or in whole without the written permission of Group GSA
2. Drawings to be printed in colour.
3. Do not scale drawings. Dimensions govern.
4. All dimensions are in millimetres unless noted otherwise.
5. All dimensions shall be verified on site before proceeding
6. Any areas indicated on this sheet are approximate and indicative only.

Amendments		
Issue	Description	Date
A	FOR COORDINATION	27.03.2019
B	DRAFT DETAILED DESIGN	10.04.2019
C	DRAFT DETAILED DESIGN	17.04.2019
D	PROGRESS ISSUE	10.05.2019
E	SSD SUBMISSION	31.05.2019

Contractor

**RICHARD CROOKES**

**CONSTRUCTIONS**

Client



Group GSA Pty Ltd ABN 76 002 113 779  
Level 7, 80 William St East Sydney NSW  
Australia 2011  
www.groupgsa.com  
T +612 9361 4144 F +612 9332 3458  
architecture interior design urban design landscape  
nom architect M. Sheldon 3990

Project Title

**JORDAN SPRINGS**

**PUBLIC SCHOOL**

Drawing Title

COVER SHEET /  
DRAWINGS INDEX

Scale @ A1		
Drawing Created (date)	10/05/19	
Drawing Created (by)	NS	
Plotted and checked by	FC	
Verified	MP	
Approved	MB	
Project No	Drawing No	Issue
180646	JS-AR-0000	E





General Notes:  
1. This drawing is the copyright of Group GSA Pty Ltd and may not be altered, reproduced or transmitted in any form or by any means in part or in whole without the written permission of Group GSA.  
2. Drawings to be printed in colour.  
3. Do not scale drawings. Dimensions govern.  
4. All dimensions are in millimetres unless noted otherwise.  
5. All dimensions shall be verified on site before proceeding.  
6. Any areas indicated on this sheet are approximate and indicative only.

Amendments		
Issue	Description	Date
A	FOR COORDINATION	27.03.2019
B	PROGRESS ISSUE	10.05.2019
C	VEHICULAR CROSSINGS INDICATED	13.05.2019
D	PEDESTRIAN CROSSING ADDED	16.05.2019
E	TRAFFIC ISLAND ADDED	17.05.2019
F	GENERALLY AMENDED	22.05.2019
G	SSD SUBMISSION	31.05.2019

- LEGEND**
- Site boundary
  - Line of bushfire defensible space
  - Existing neighbouring buildings
  - Main pedestrian entry
  - Vehicular entry
  - Administration Building entry
- ZONES**
- ADMIN / LIBRARY / CANTEEN
  - HALL / OSHC
  - HOME BASES
- NOTES**
- Refer to Landscape Architect's plans for planting and fencing locations.
  - Refer to Civil Engineer's drawings for pavement and retaining wall details.
  - Refer to Bushfire Report for details on defensible space requirements.

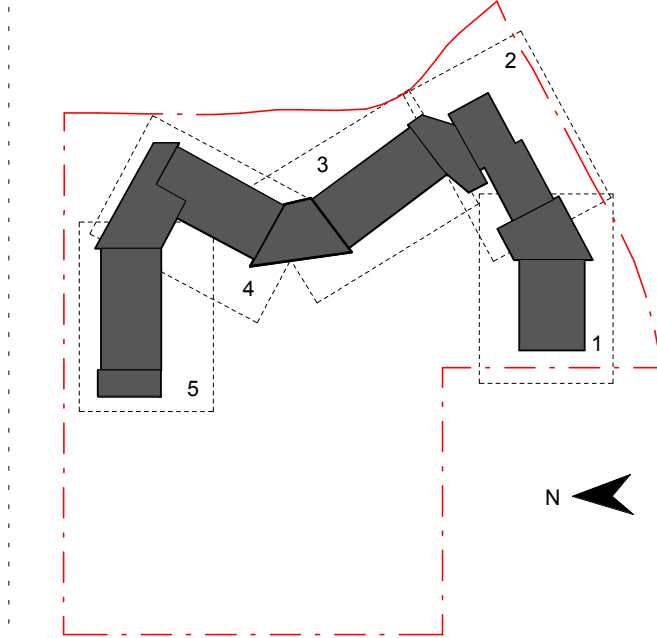

Contractor  
**RICHARD CROOKES CONSTRUCTIONS**

Client  
**NSW GOVERNMENT Education**

**GROUP GSA**

Group GSA Pty Ltd ABN 76 002 113 779  
Level 7, 80 William St East Sydney NSW  
Australia 2011  
www.groupgsa.com

T +612 9361 4144 F +612 9332 3458

architecture interior design urban design landscape  
nom architect M. Sheldon 3990

Project Title  
**JORDAN SPRINGS PUBLIC SCHOOL**

Drawing Title

**PROPOSED SITE AND ROOF PLAN**

Scale @ A1		1 : 500
Drawing Created (date)		30/05/2019
Drawing Created (by)		DN
Plotted and checked by		DN
Verified		JS
Approved		MB
Project No	Drawing No	Issue

5/3/2019 3:35:47 PM



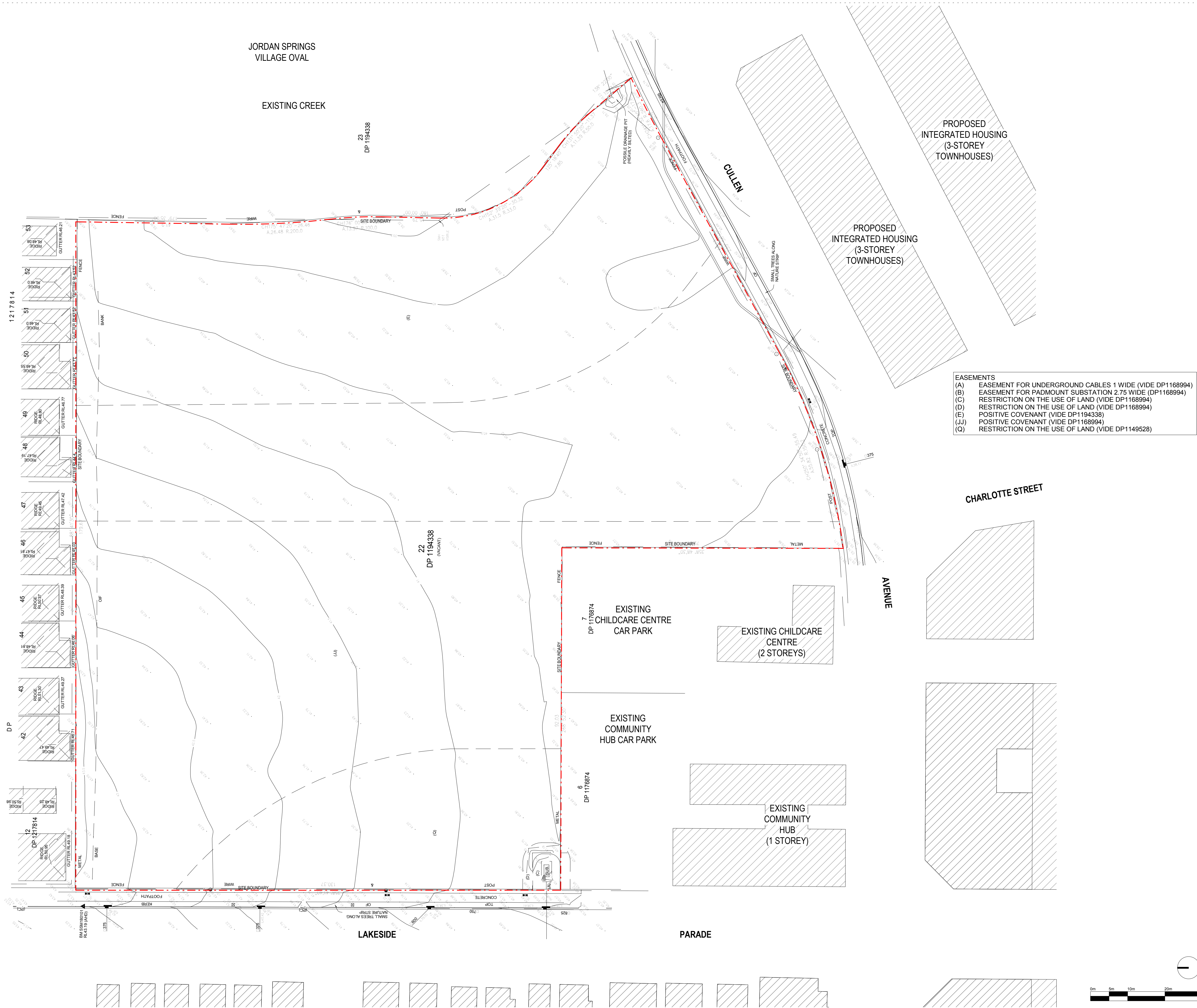

1 EXISTING SITE PLAN  
1:500

General Notes:  
1. This drawing is the copyright of Group GSA Pty Ltd and may not be altered, reproduced or transmitted in any form or by any means in part or in whole without the written permission of Group GSA  
2. Drawings to be printed in colour.  
3. Do not scale drawings. Dimensions govern.  
4. All dimensions are in millimetres unless noted otherwise.  
5. All dimensions shall be verified on site before proceeding.  
6. Any areas indicated on this sheet are approximate and indicative only.

Amendments	Issue	Description	Date
A	SSD SUBMISSION		31.05.2019

- EASEMENTS
- (A) EASEMENT FOR UNDERGROUND CABLES 1 WIDE (VIDE DP1168994)
  - (B) EASEMENT FOR PADMOUNT SUBSTATION 2.75 WIDE (DP1168994)
  - (C) RESTRICTION ON THE USE OF LAND (VIDE DP1168994)
  - (D) RESTRICTION ON THE USE OF LAND (VIDE DP1168994)
  - (E) POSITIVE COVENANT (VIDE DP1194338)
  - (JJ) POSITIVE COVENANT (VIDE DP1168994)
  - (Q) RESTRICTION ON THE USE OF LAND (VIDE DP1149528)

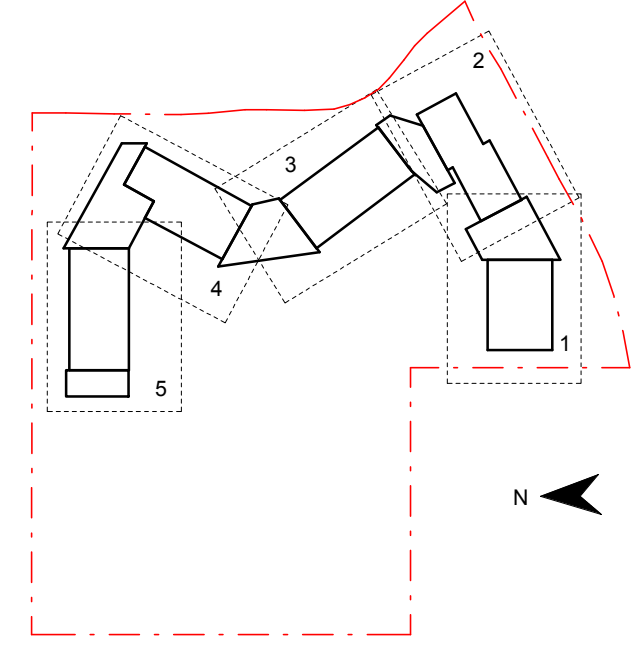

Contractor  
**RICHARD CROOKES CONSTRUCTIONS**

Client  
**NSW GOVERNMENT Education**

**GROUP GSA**  
Group GSA Pty Ltd ABN 76 002 113 779  
Level 7, 80 William St East Sydney NSW  
Australia 2011  
www.groupgsa.com  
T +612 9361 4144 F +612 9332 3458  
architecture interior design urban design landscape  
nom architect M. Sheldon 3990

Project Title  
**JORDAN SPRINGS PUBLIC SCHOOL**

Drawing Title

## EXISTING SITE PLAN

Scale @ A1		1 : 500
Drawing Created (date)		05/31/19
Drawing Created (by)		DN
Plotted and checked by		DN
Verified		JS
Approved		MB
Project No	Drawing No	Issue

180646 JS-AR-1101 A

5/3/2019 3:35:51 PM



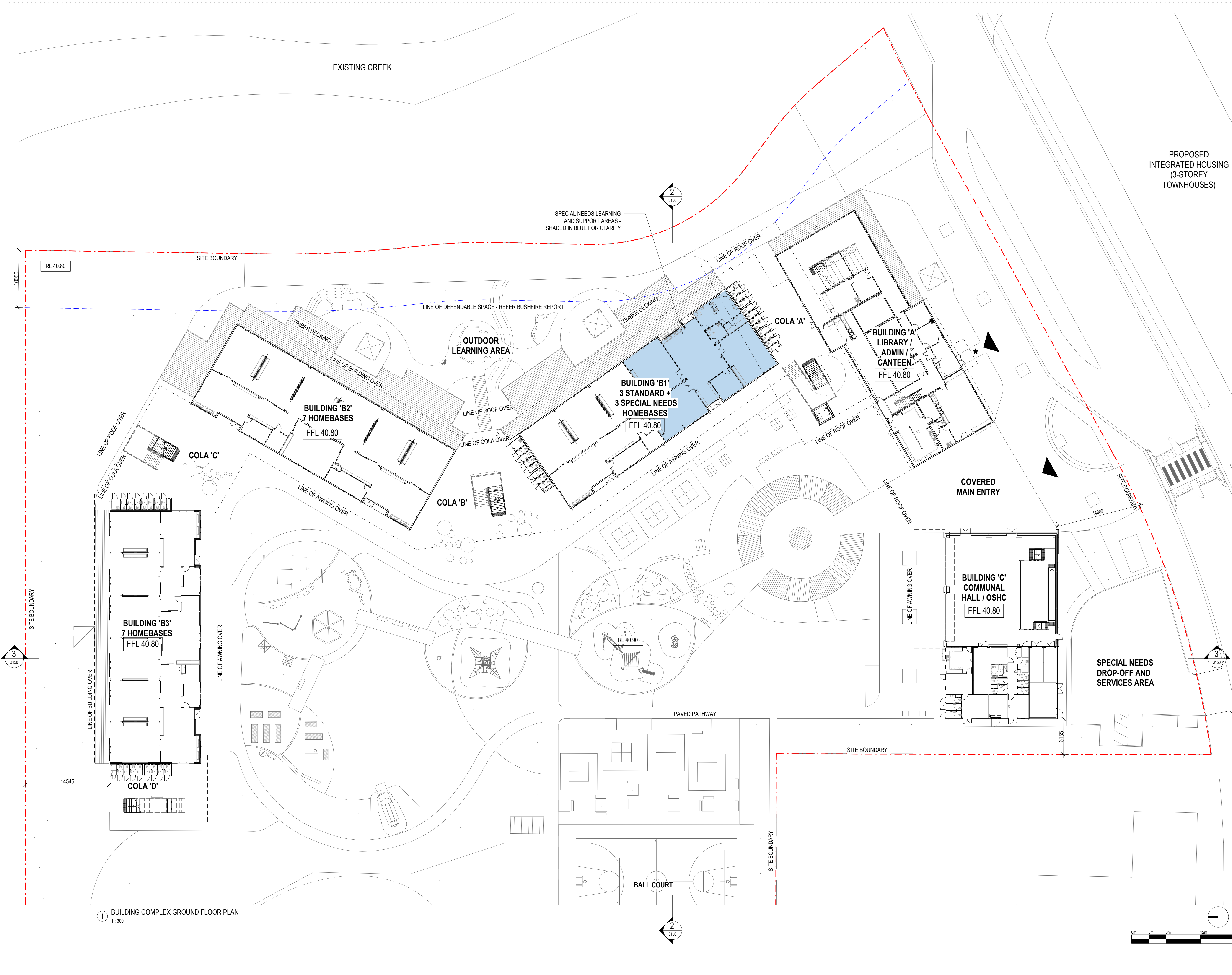

1 BUILDING COMPLEX GROUND FLOOR PLAN  
1:300

General Notes:  
1. This drawing is the copyright of Group GSA Pty Ltd and may not be altered, reproduced or transmitted in any form or by any means in part or in whole without the written permission of Group GSA.  
2. Drawings to be printed in colour.  
3. Do not scale drawings. Dimensions govern.  
4. All dimensions are in millimetres unless noted otherwise.  
5. All dimensions shall be verified on site before proceeding.  
6. Any areas indicated on this sheet are approximate and indicative only.

Amendments		
Issue	Description	Date
A	REVISED SUBMISSION	22.05.2019
B	SSD SUBMISSION	31.05.2019

- NOTES
- Refer to Landscape Architect's plans for planting and fencing details.
  - Refer to Civil Engineer's drawings for pavement and retaining wall details.
  - Refer to Bushfire Report for details on defendable space requirements.

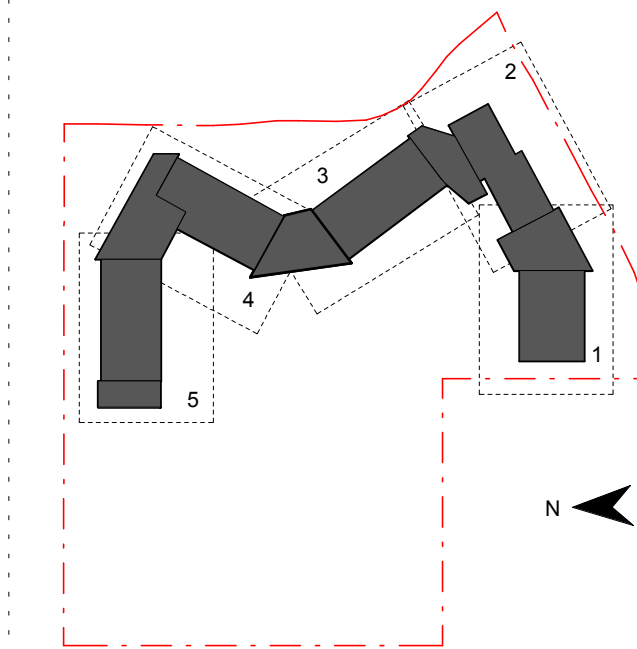

Contractor  
**RICHARD CROOKES**  
CONSTRUCTIONS

Client  
**NSW** Education

**GROUP GSA**

Group GSA Pty Ltd ABN 76 002 113 779  
Level 7, 80 William St East Sydney NSW  
Australia 2011  
www.groupgsa.com  
T +612 9361 4144 F +612 9332 3458  
architecture interior design urban design landscape  
nom architect M. Sheldon 3990

Project Title  
**JORDAN SPRINGS  
PUBLIC SCHOOL**

Drawing Title  
**BUILDING COMPLEX  
GROUND FLOOR  
PLAN**

Scale @ A1		1 : 300
Drawing Created (date)		30/05/2019
Drawing Created (by)		DN
Plotted and checked by		DN
Verified		JS
Approved		MB
Project No	Drawing No	Issue

180646 JS-AR-1110 B

5/3/2019 3:36:09 PM



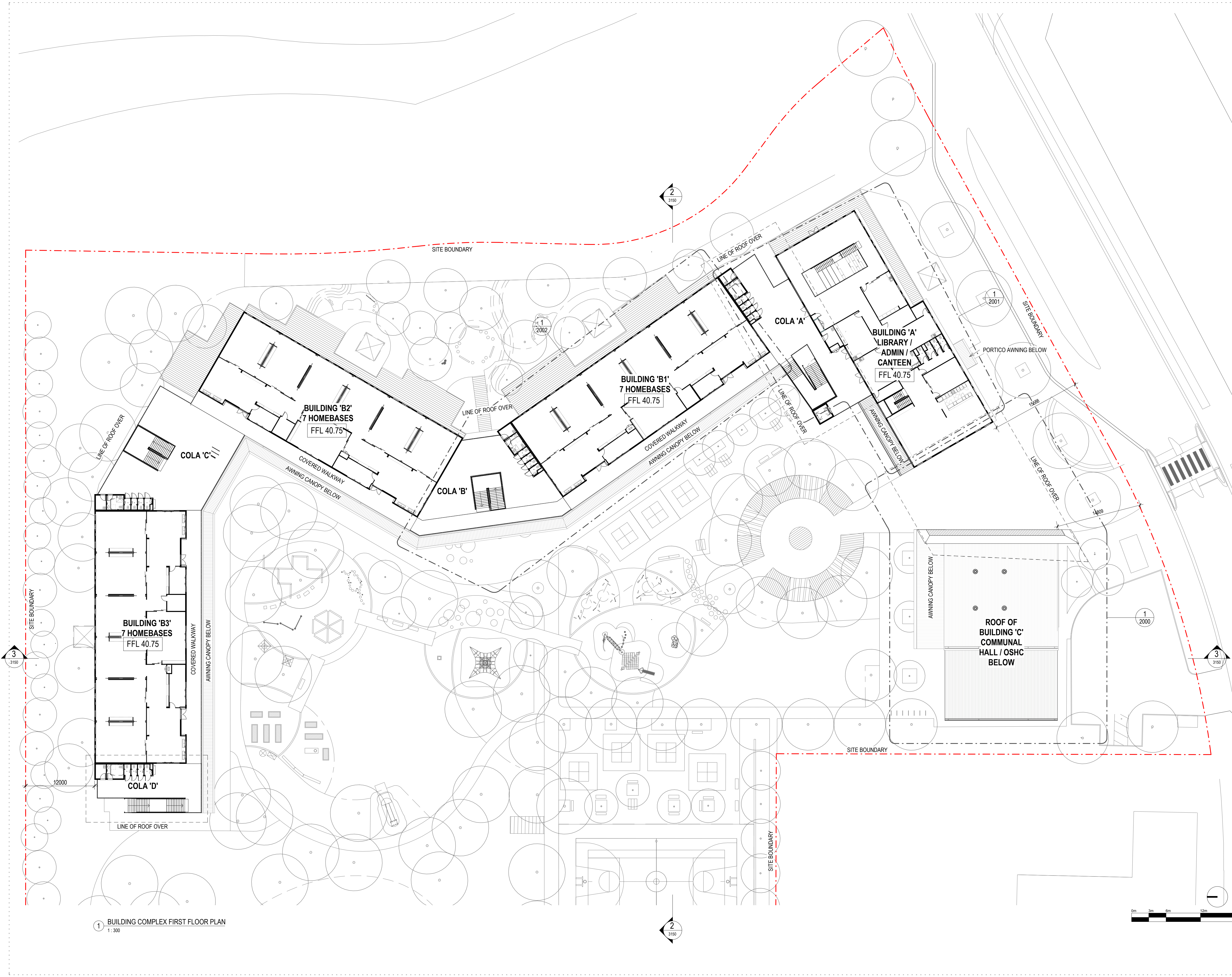

General Notes:  
1. This drawing is the copyright of Group GSA Pty Ltd and may not be altered, reproduced or transmitted in any form or by any means in part or in whole without the written permission of Group GSA.  
2. Drawings to be printed in colour.  
3. Do not scale drawings. Dimensions govern.  
4. All dimensions are in millimetres unless noted otherwise.  
5. All dimensions shall be verified on site before proceeding.  
6. Any areas indicated on this sheet are approximate and indicative only.

Issue	Description	Date
A	REVISED SUBMISSION	22.05.2019
B	SSD SUBMISSION	31.05.2019

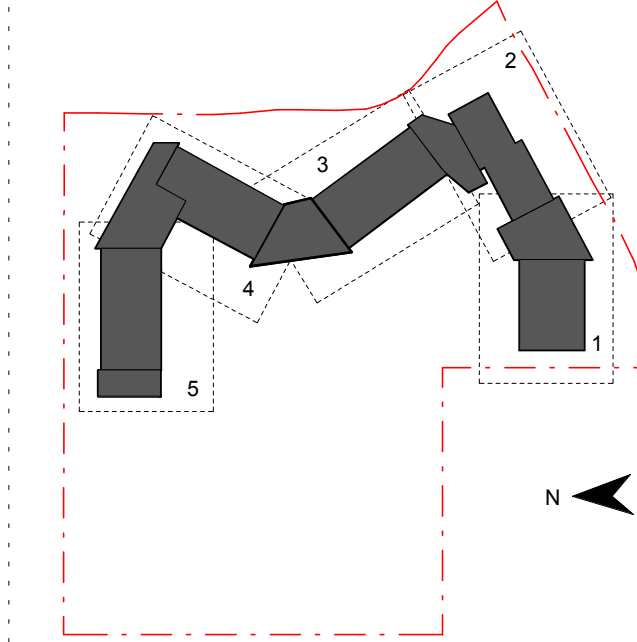

Contractor  
**RICHARD CROOKES**  
**CONSTRUCTIONS**

Client  
**NSW**  
GOVERNMENT  
**Education**

**GROUP GSA**

Group GSA Pty Ltd ABN 76 002 113 779  
Level 7, 80 William St East Sydney NSW  
Australia 2011  
www.groupgsa.com

T +612 9361 4144 F +612 9332 3458

architecture interior design urban design landscape  
nom architect M. Sheldon 3990

Project Title  
**JORDAN SPRINGS**  
**PUBLIC SCHOOL**

Drawing Title

**BUILDING COMPLEX**  
**FIRST FLOOR PLAN**

Scale @ A1		1 : 300
Drawing Created (date)		30/05/2019
Drawing Created (by)		DN
Plotted and checked by		DN
Verified		JS
Approved		MB
Project No	Drawing No	Issue No

180646 JS-AR-1111 B

5/3/2019 3:36:23 PM



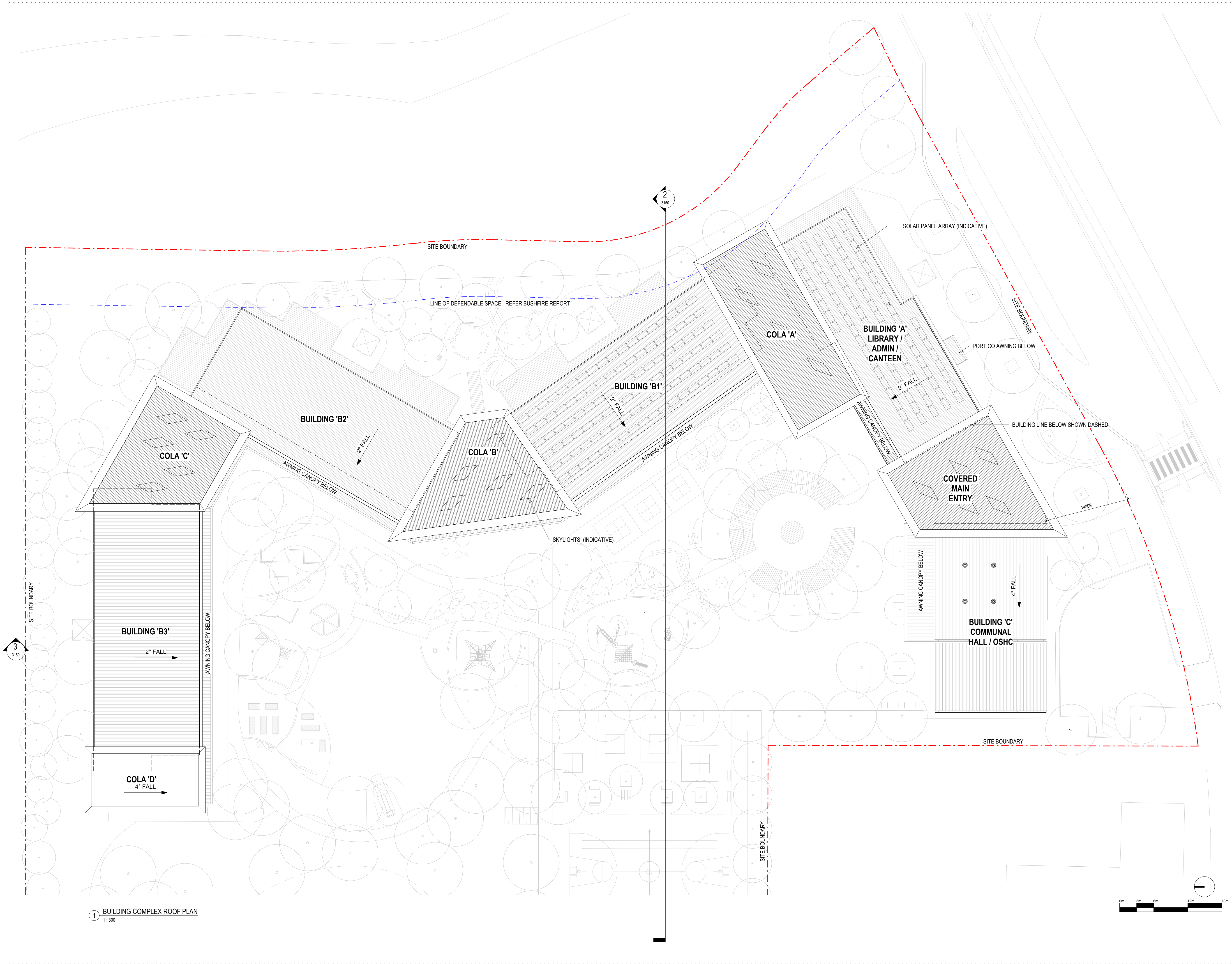

General Notes:

1. This drawing is the copyright of Group GSA Pty Ltd and may not be altered, reproduced or transmitted in any form or by any means in part or in whole without the written permission of Group GSA
2. Drawings to be printed in colour.
3. Do not scale drawings. Dimensions govern.
4. All dimensions are in millimetres unless noted otherwise.
5. All dimensions shall be verified on site before proceeding
6. Any areas indicated on this sheet are approximate and indicative only.

Issue	Description	Date
A	REVISED SUBMISSION	22.05.2019
B	SSD SUBMISSION	31.05.2019

1 BUILDING COMPLEX ROOF PLAN  
1:300

Contractor  
**RICHARD CROOKES CONSTRUCTIONS**

Client

**GROUP GSA**  
Group GSA Pty Ltd ABN 76 002 113 779  
Level 7, 80 William St East Sydney NSW  
Australia 2011  
www.groupgsa.com  
T +612 9361 4144 F +612 9332 3458  
architecture interior design urban design landscape  
nom architect M. Sheldon 3990

Project Title  
**JORDAN SPRINGS PUBLIC SCHOOL**

Drawing Title  
**BUILDING COMPLEX ROOF PLAN**

Scale @ A1	1:300
Drawing Created (date)	30/05/2019
Drawing Created (by)	DN
Plotted and checked by	DN
Verified	JS
Approved	MB
Project No	180646
Drawing No	JS-AR-1112
Issue	B

5/3/2019 3:36:41 PM



General Notes:  
1. This drawing is the copyright of Group GSA Pty Ltd and may not be altered, reproduced or transmitted in any form or by any means in part or in whole without the written permission of Group GSA  
2. Drawings to be printed in colour.  
3. Do not scale drawings. Dimensions govern.  
4. All dimensions are in millimetres unless noted otherwise.  
5. All dimensions shall be verified on site before proceeding.  
6. Any areas indicated on this sheet are approximate and indicative only.

Amendments		
Issue	Description	Date
A	SSD SUBMISSION	31.05.2019

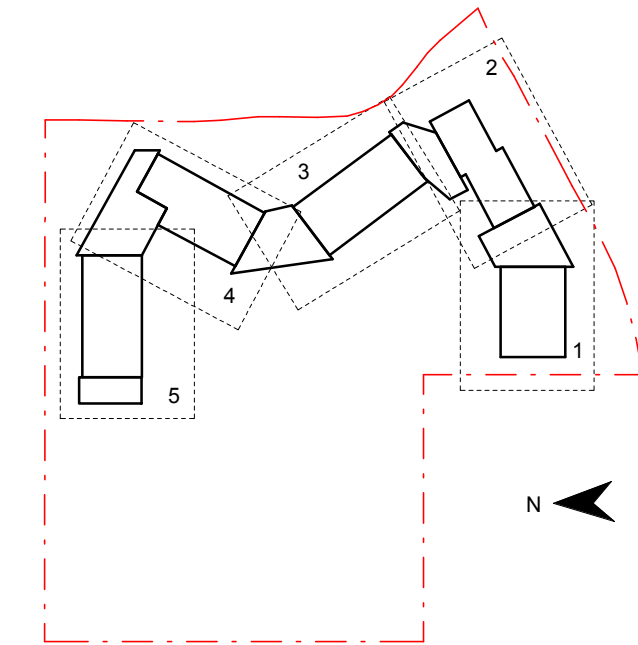
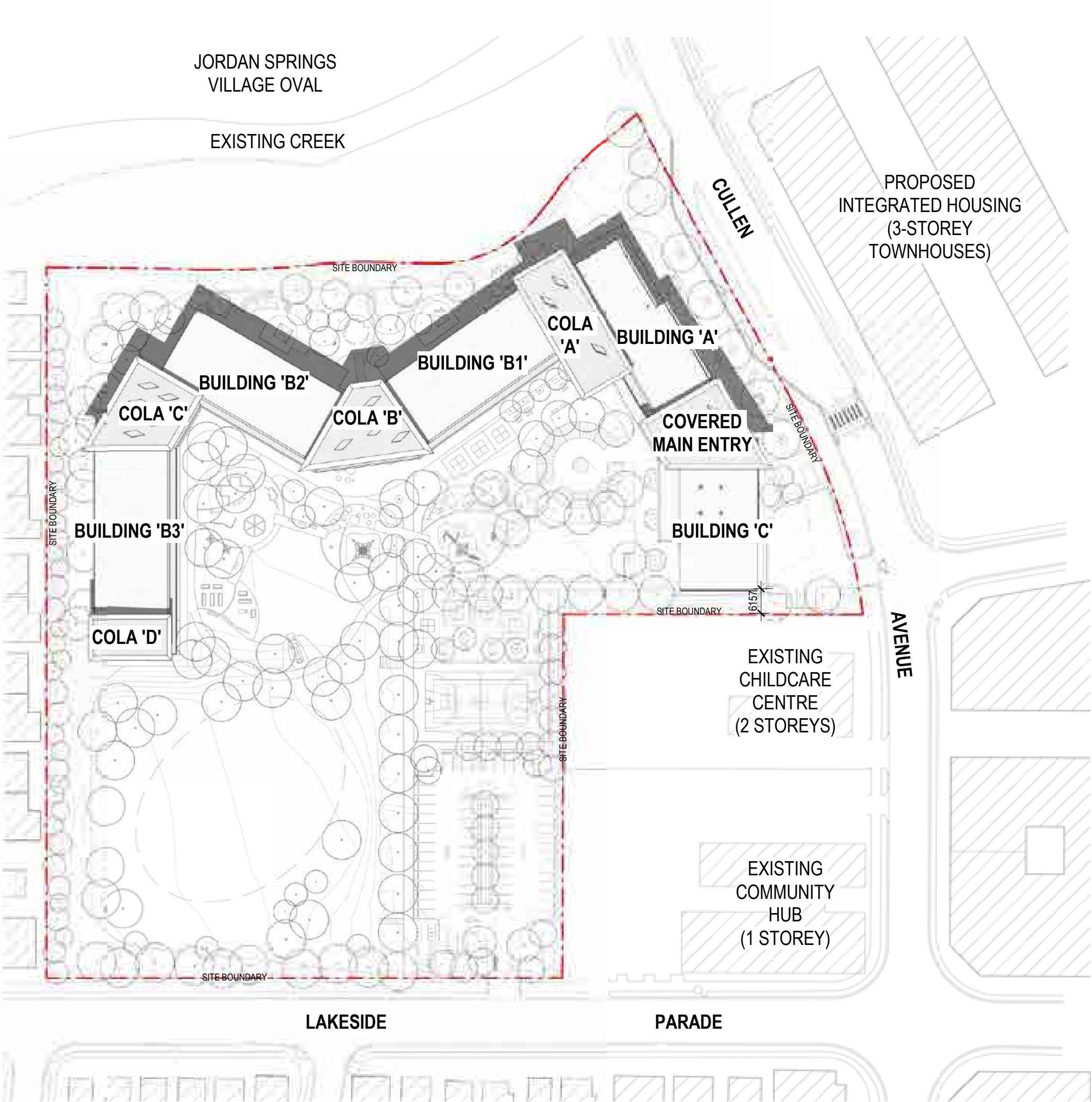
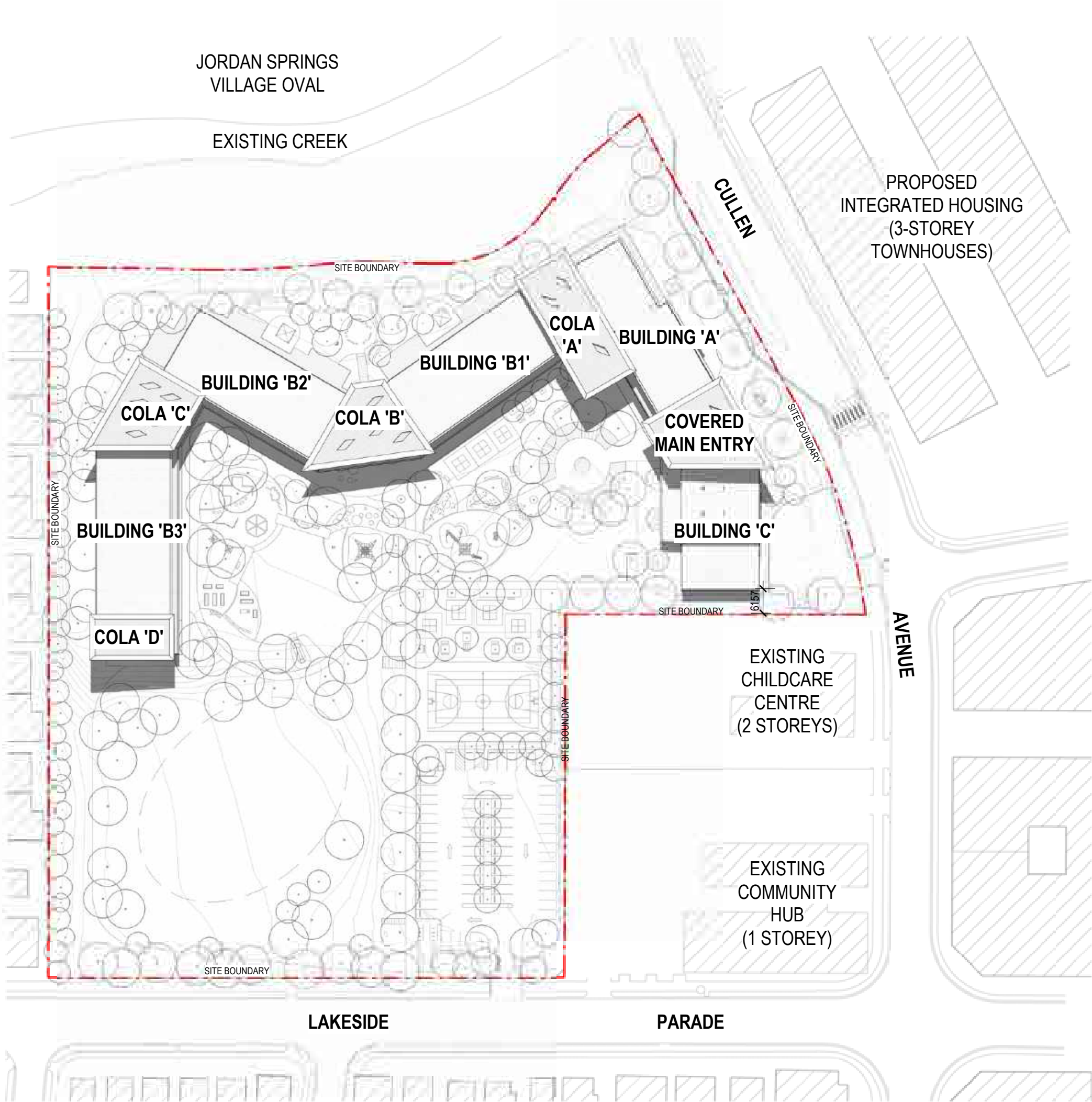

Contractor  
**RICHARD CROOKES**  
**CONSTRUCTIONS**

Client  
**NSW**  
GOVERNMENT  
**Education**

**GROUP GSA**

Group GSA Pty Ltd ABN 76 002 113 779  
Level 7, 80 William St East Sydney NSW  
Australia 2011  
www.groupgsa.com

T +612 9361 4144 F +612 9332 3458

architecture interior design urban design landscape  
nom architect M. Sheldon 3990

Project Title  
**JORDAN SPRINGS**  
**PUBLIC SCHOOL**

Drawing Title

**SITE PLAN - SHADOW**  
**- DEC**

Scale @ A1 1: 1000

Drawing Created (date) 05/31/19

Drawing Created (by) LO

Plotted and checked by FT

Verified JS

Approved MB

Project No Drawing No Issue

180646 JS-AR-1120 A

5/31/2019 3:37:04 PM



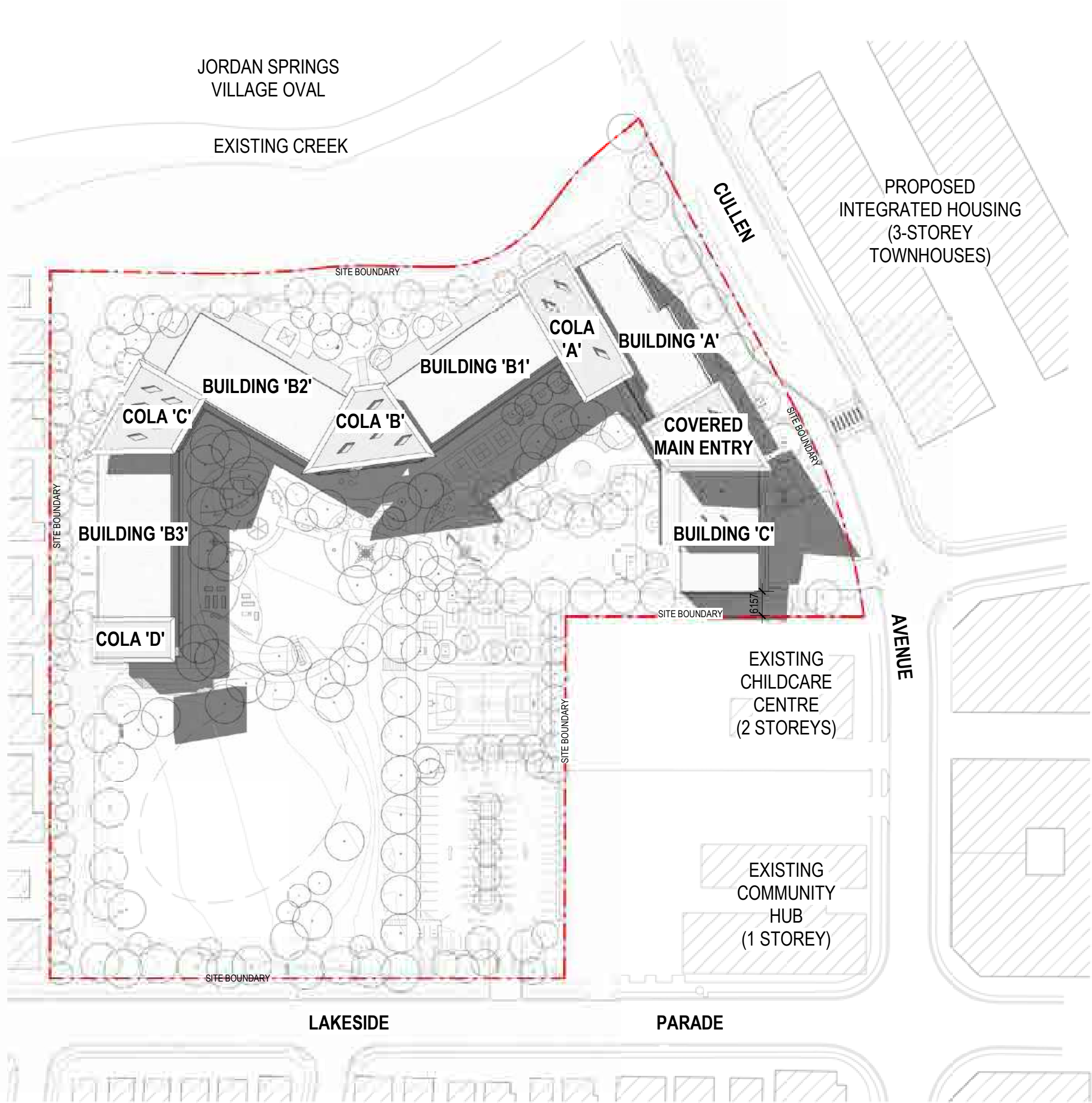

2 SHADOW DIAGRAM - 9AM, 21 JUNE  
1 : 1000

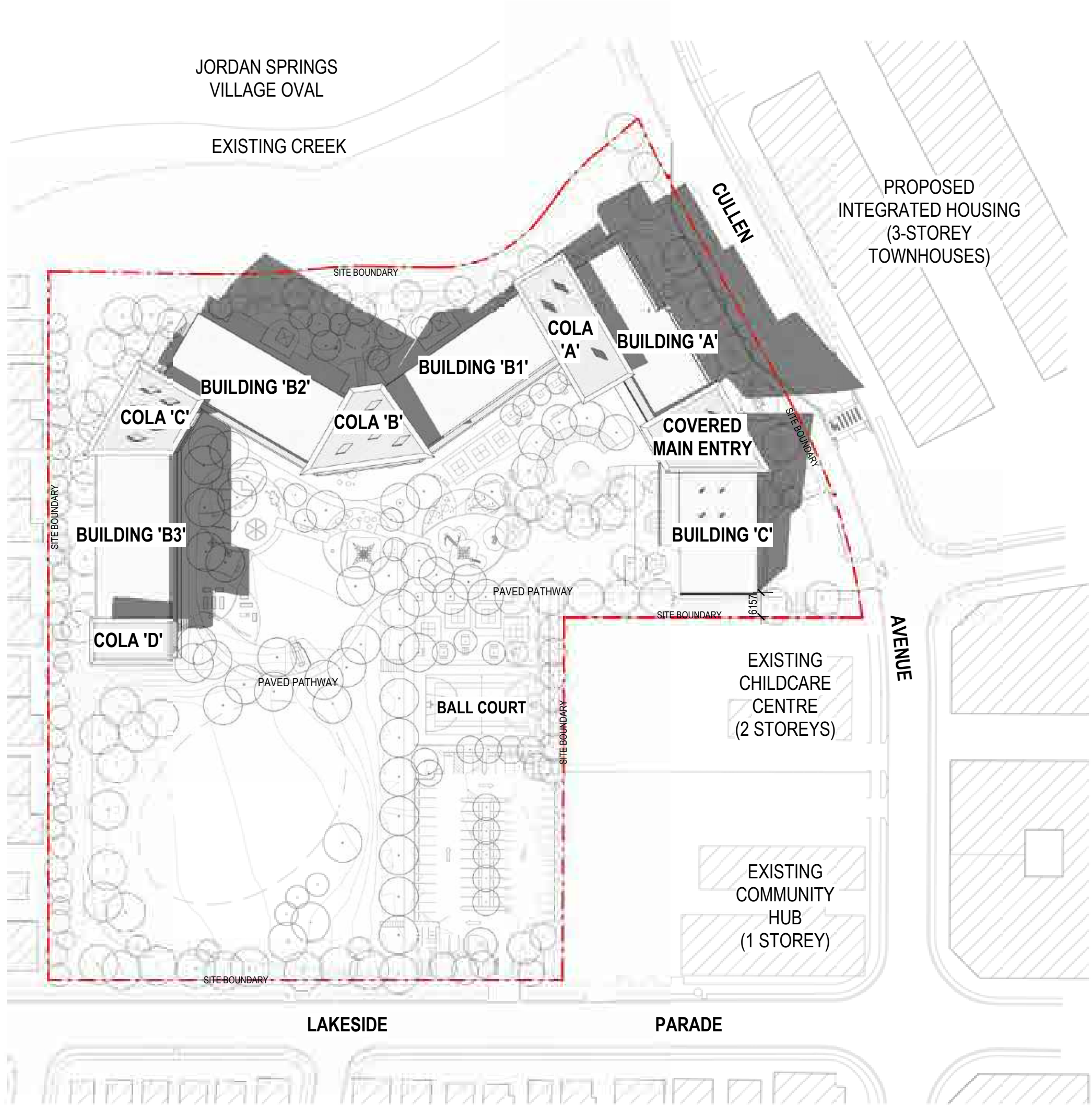

1 SHADOW DIAGRAM - 3PM, 21 JUNE  
1 : 1000

General Notes:  
1. This drawing is the copyright of Group GSA Pty Ltd and may not be altered, reproduced or transmitted in any form or by any means in part or in whole without the written permission of Group GSA  
2. Drawings to be printed in colour.  
3. Do not scale drawings. Dimensions govern.  
4. All dimensions are in millimetres unless noted otherwise.  
5. All dimensions shall be verified on site before proceeding.  
6. Any areas indicated on this sheet are approximate and indicative only.

Amendments		Date
Issue	Description	
A	SSD SUBMISSION	31.05.2019

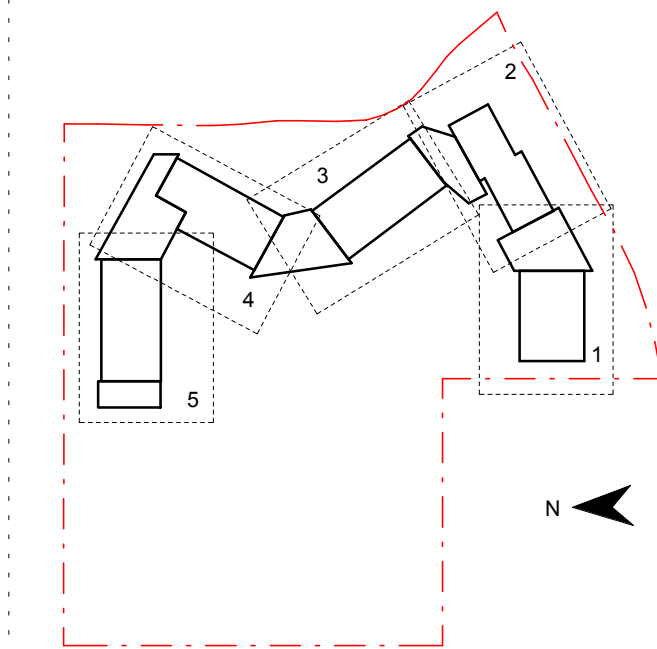

Contractor  
**RICHARD CROOKES**  
CONSTRUCTIONS

Client  
**NSW** GOVERNMENT  
Education

**GROUP GSA**

Group GSA Pty Ltd ABN 76 002 113 779  
Level 7, 80 William St East Sydney NSW  
Australia 2011  
www.groupgsa.com

T +612 9361 4144 F +612 9332 3458

architecture interior design urban design landscape  
nom architect M. Sheldon 3990

Project Title  
**JORDAN SPRINGS**  
**PUBLIC SCHOOL**

Drawing Title

**SITE PLAN - SHADOW**  
**- JUNE**

Scale @ A1		1 : 1000
Drawing Created (date)		05/31/19
Drawing Created (by)		LO
Plotted and checked by		FT
Verified		JS
Approved		MB
Project No	Drawing No	Issue

180646 JS-AR-1121 A

5/3/2019 3:27 PM



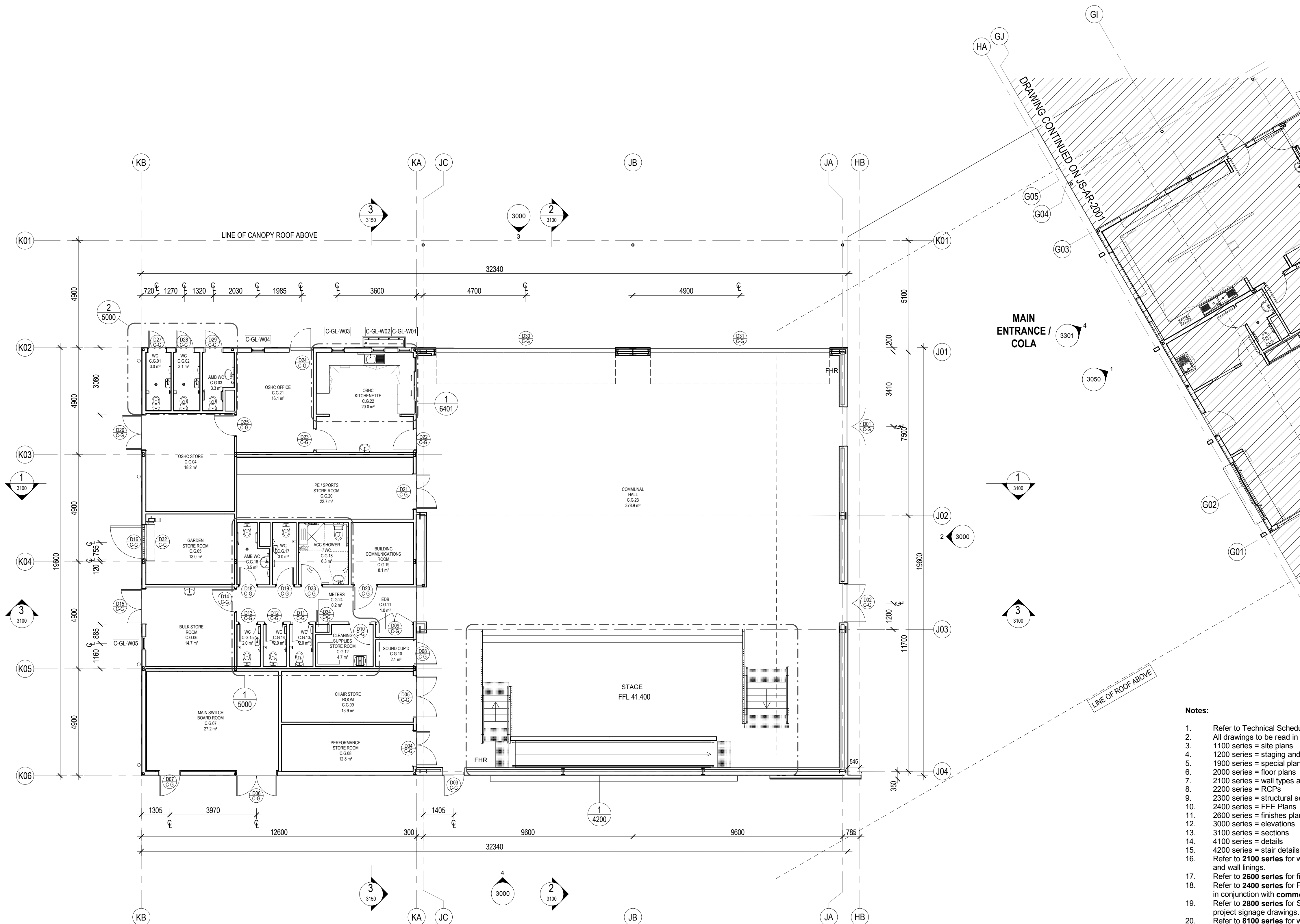

- Notes:
- Refer to Technical Schedule **COM-AR-9700** for finishes and materials codes
  - All drawings to be read in conjunction with **common** project set of documentation
  - 1100 series = site plans
  - 1200 series = staging and site setout plans
  - 1900 series = special plans (fire etc)
  - 2000 series = floor plans
  - 2100 series = wall types and setout
  - 2200 series = RCPs
  - 2300 series = structural setout plans
  - 2400 series = FFE Plans
  - 2600 series = finishes plans
  - 3000 series = elevations
  - 3100 series = sections
  - 4100 series = details
  - 4200 series = stair details
  - Refer to **2100 series** for wall setouts and common project **9100 series** for wall types and wall linings.
  - Refer to **2600 series** for finishes plans.
  - Refer to **2400 series** for FFE details and layouts and for Joinery locations. To be read in conjunction with **common project 9500 series** joinery drawings.
  - Refer to **2800 series** for Signage locations to be read in conjunction with common project signage drawings.
  - Refer to **8100 series** for window schedule and **3300 series** for facade set outs. Refer to common project 9200 series for window types, sizes and sill heights.
  - Refer to **5100 series** for special area drawings showing detailed room setouts.
  - Refer to door schedule **AR-8000** for door types and sizes and common project **9200 series** for door types and door hardware schedule **AR-8100**.
  - Refer to services engineers details for services layout and details.
  - Refer also to Civil engineers drawings and Landscape drawings for External works
  - Refer to Modscape documentation for all details to modular buildings

General Notes:

- This drawing is the copyright of Group GSA Pty Ltd and may not be altered, reproduced or transmitted in any form or by any means in part or in whole without the written permission of Group GSA
- Drawings to be printed in colour.
- Do not scale drawings. Dimensions govern.
- All dimensions are in millimetres unless noted otherwise.
- All dimensions shall be verified on site before proceeding
- Any areas indicated on this sheet are approximate and indicative only.

Issue	Description	Date
A	FOR COORDINATION	27.03.2019
B	DRAFT DETAILED DESIGN	10.04.2019
C	DRAFT DETAILED DESIGN	17.04.2019
D	DRAFT DETAILED DESIGN	24.04.2019
E	DRAFT DETAIL DESIGN	01.05.2019
F	DOORS GENERALLY AMENDED	Date 11
G	PROGRESS ISSUE	10.05.2019
H	SSD SUBMISSION	31.05.2019

Legend

D01	Door number
C-G	Window number
1	Detail callout
0300	Room number
L01	Louvre number
0240	Internal elevation
3000	External elevation
1	External elevation

Contractor  
**RICHARD CROOKES CONSTRUCTIONS**

Client  
**NSW Education**

**GROUP GSA**

Group GSA Pty Ltd ABN 76 002 113 779  
Level 7, 80 William St East Sydney NSW  
Australia 2011  
www.groupgsa.com  
T +612 9361 4144 F +612 9332 3458  
architecture interior design urban design landscape  
nom architect M. Sheldon 3990

Project Title  
**JORDAN SPRINGS PUBLIC SCHOOL**

Drawing Title

**FLOOR PLAN - GF - BLOCK C - PART 1**

Scale @ A1		As indicated
Drawing Created (date)		31.05.2019
Drawing Created (by)		NS
Plotted and checked by		FT
Verified		MP
Approved		MB
Project No	Drawing No	Issue
180646	JS-AR-2000	H

5/3/2019 3:37:35 PM



General Notes:  
1. This drawing is the copyright of Group GSA Pty Ltd and may not be altered, reproduced or transmitted in any form or by any means in part or in whole without the written permission of Group GSA  
2. Drawings to be printed in colour.  
3. Do not scale drawings. Dimensions govern.  
4. All dimensions are in millimetres unless noted otherwise.  
5. All dimensions shall be verified on site before proceeding.  
6. Any areas indicated on this sheet are approximate and indicative only.

Amendments		
Issue	Description	Date
A	FOR COORDINATION	27.03.2019
B	DRAFT DETAILED DESIGN	17.04.2019
C	DRAFT DETAILED DESIGN	24.04.2019
D	DRAFT DETAILED DESIGN	01.05.2019
E	AMENDED AS INDICATED	06.05.2019
F	PROGRESS ISSUE	10.05.2019
G	DOOR REINSTATED	14.05.2019
H	SSD SUBMISSION	31.05.2019

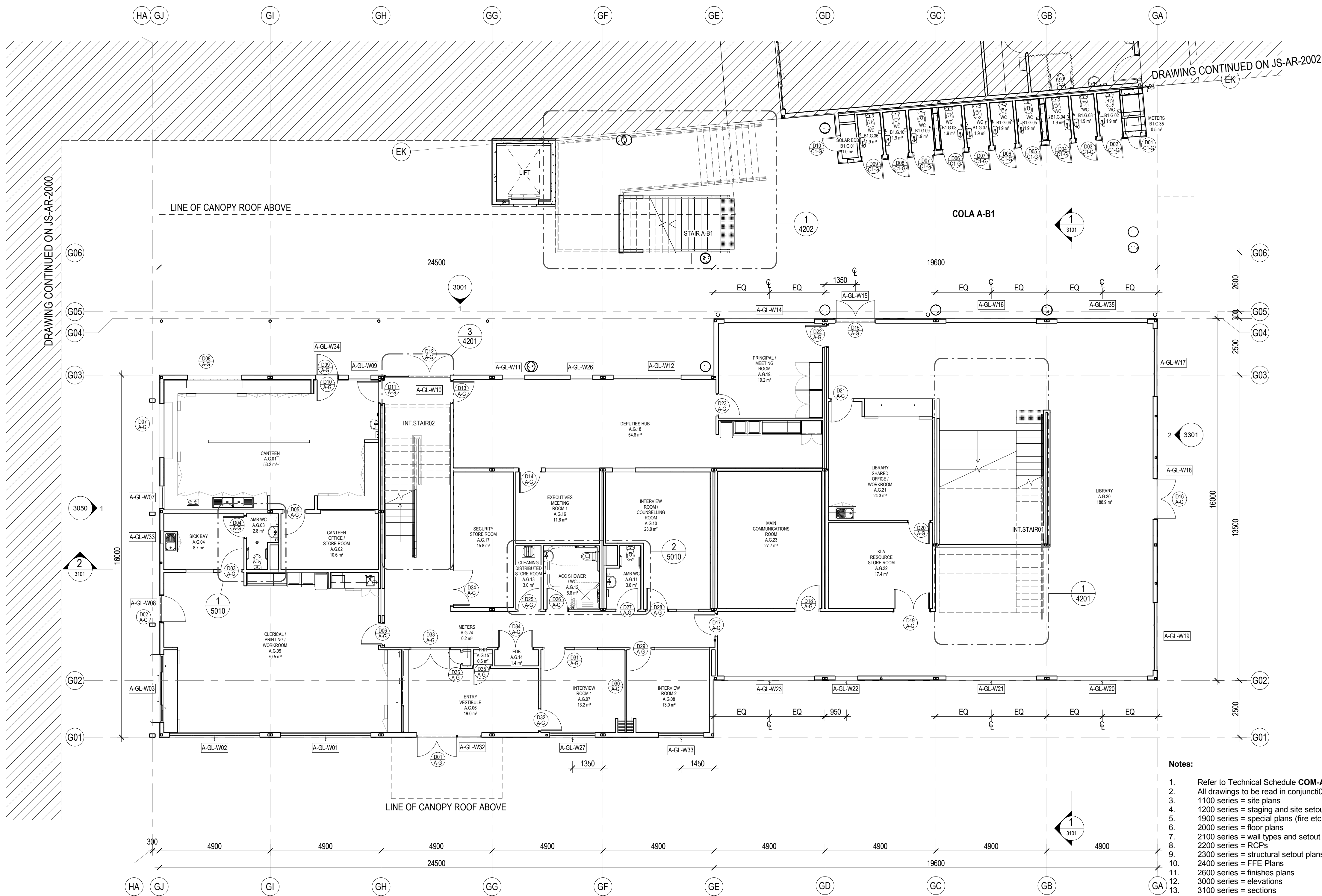

#### Notes:

- Refer to Technical Schedule **COM-AR-9700** for finishes and materials codes
- All drawings to be read in conjunction with **common** project set of documentation
- 1100 series = site plans
- 1200 series = staging and site setout plans
- 1900 series = special plans (fire etc)
- 2000 series = floor plans
- 2100 series = wall types and setout
- 2200 series = RCPs
- 2300 series = structural setout plans
- 2400 series = FFE Plans
- 2600 series = finishes plans
- 3000 series = elevations
- 3100 series = sections
- 4100 series = details
- 4200 series = stair details
- Refer to **2100 series** for wall setouts and common project **9100 series** for wall types and wall linings.
- Refer to **2600 series** for finishes plans.
- Refer to **2400 series** for FFE details and layouts and for Joinery locations. To be read in conjunction with **common project 9500 series** joinery drawings.
- Refer to **2800 series** for Signage locations to be read in conjunction with common project signage drawings.
- Refer to **8100 series** for window schedule and **3300 series** for facade set outs. Refer to common project 9200 series for window types, sizes and sill heights.
- Refer to **5100 series** for special area drawings showing detailed room setouts.
- Refer to door schedule **AR-8000** for door types and sizes and common project **9200 series** for door types and door hardware schedule **AR-8100**.
- Refer to services engineers details for services layout and details.
- Refer also to Civil engineers drawings and Landscape drawings for External works
- Refer to Modscape documentation for all details to modular buildings

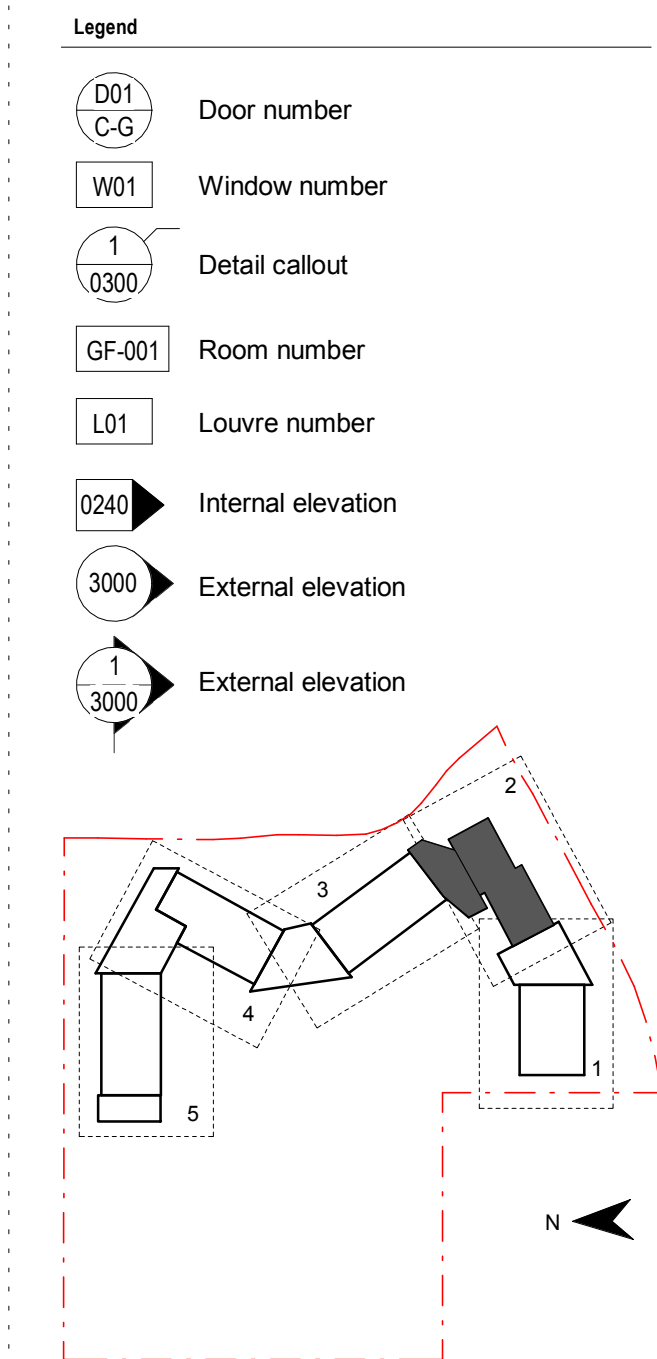

Contractor

**RICHARD CROOKES**  
**CONSTRUCTIONS**

Client



**GROUP GSA**

Group GSA Pty Ltd ABN 76 002 113 779  
Level 7, 80 William St East Sydney NSW  
Australia 2011  
www.groupgsa.com

T +612 9361 4144 F +612 9332 3458

architecture interior design urban design landscape  
nom architect M. Sheldon 3990

Project Title

**JORDAN SPRINGS**  
**PUBLIC SCHOOL**

Drawing Title

**FLOOR PLAN - GF -**  
**BLOCK A - PART 2**

Scale @ A1

As Indicated

Drawing Created (date) 31.05.2019

Drawing Created (by) NS

Plotted and checked by FT

Verified MP

Approved MB

Project No Drawing No Issue

180646 JS-AR-2001 H

5/3/2019 3:37:46 PM



General Notes:  
1. This drawing is the copyright of Group GSA Pty Ltd and may not be altered, reproduced or transmitted in any form or by any means in part or in whole without the written permission of Group GSA.  
2. Drawings to be printed in colour.  
3. Do not scale drawings. Dimensions govern.  
4. All dimensions are in millimetres unless noted otherwise.  
5. All dimensions shall be verified on site before proceeding.  
6. Any areas indicated on this sheet are approximate and indicative only.

Amendments		
Issue	Description	Date
A	FOR COORDINATION	27.03.2019
B	DRAFT DETAILED DESIGN	24.04.2019
C	DRAFT DETAIL DESIGN	01.05.2019
D	PROGRESS ISSUE	10.05.2019
E	SSD SUBMISSION	31.05.2019

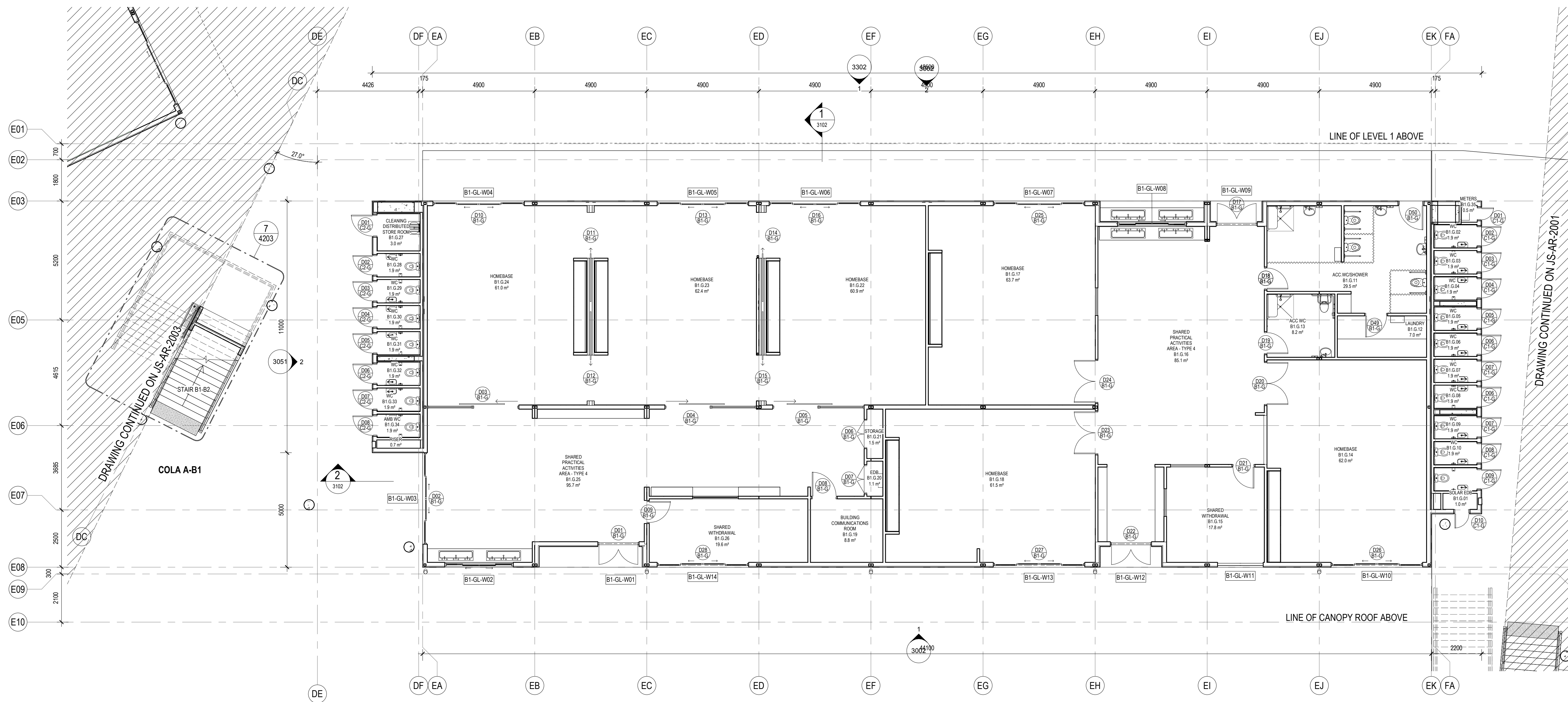

Legend	
	Door number
	Window number
	Detail callout
	Room number
	Louvre number
	Internal elevation
	External elevation
	External elevation

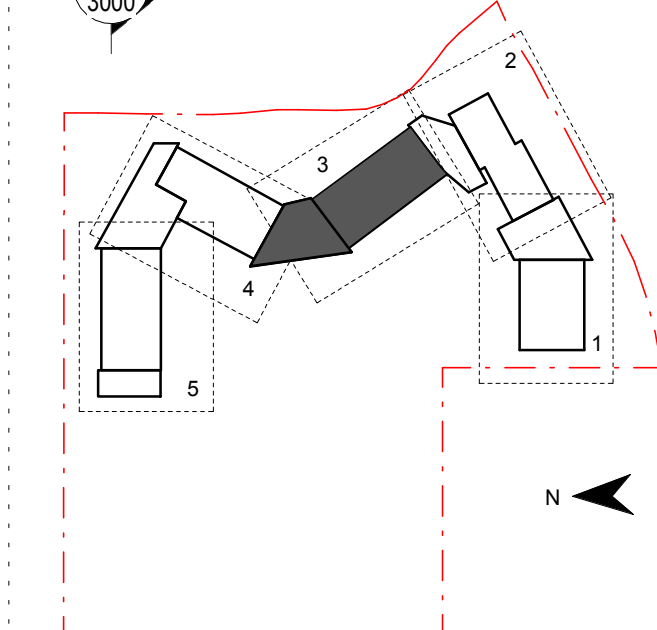

Contractor  
**RICHARD CROOKES CONSTRUCTIONS**

Client  
**NSW GOVERNMENT Education**

**GROUP GSA**

Group GSA Pty Ltd ABN 76 002 113 779  
Level 7, 80 William St East Sydney NSW  
Australia 2011  
www.groupgsa.com

T +612 9361 4144 F +612 9332 3458

architecture interior design urban design landscape  
nom architect M. Sheldon 9990

Project Title  
**JORDAN SPRINGS PUBLIC SCHOOL**

Drawing Title

**FLOOR PLAN - GF - BLOCK B1 - PART 3**

Scale @ A1		As indicated
Drawing Created (date)		10/05/19
Drawing Created (by)		NS
Plotted and checked by		FT
Verified		MP
Approved		MB
Project No	Drawing No	Issue
180646	JS-AR-2002	E

- Notes:
- Refer to Technical Schedule **COM-AR-9700** for finishes and materials codes
  - All drawings to be read in conjunction with common project set of documentation
  - 1100 series = site plans
  - 1200 series = staging and site setout plans
  - 1900 series = special plans (fire etc)
  - 2000 series = floor plans
  - 2100 series = wall types and setout
  - 2200 series = RCPs
  - 2300 series = structural setout plans
  - 2400 series = FFE Plans
  - 2600 series = finishes plans
  - 3000 series = elevations
  - 3100 series = sections
  - 4100 series = details
  - 4200 series = stair details
  - Refer to **2100 series** for wall setouts and common project **9100 series** for wall types and wall linings.
  - Refer to **2600 series** for finishes plans.
  - Refer to **2400 series** for FFE details and layouts and for Joinery locations. To be read in conjunction with common project **9500 series** joinery drawings.
  - Refer to **2800 series** for Signage locations to be read in conjunction with common project signage drawings.
  - Refer to **8100 series** for window schedule and **3300 series** for facade set outs. Refer to common project 9200 series for window types, sizes and sill heights.
  - Refer to **5100 series** for special area drawings showing detailed room setouts.
  - Refer to door schedule **AR-8000** for door types and sizes and common project **9200 series** for door types and door hardware schedule **AR-8100**.
  - Refer to services engineers details for services layout and details.
  - Refer also to Civil engineers drawings and Landscape drawings for External works
  - Refer to Modscape documentation for all details to modular buildings

5/3/2019 3:37 PM



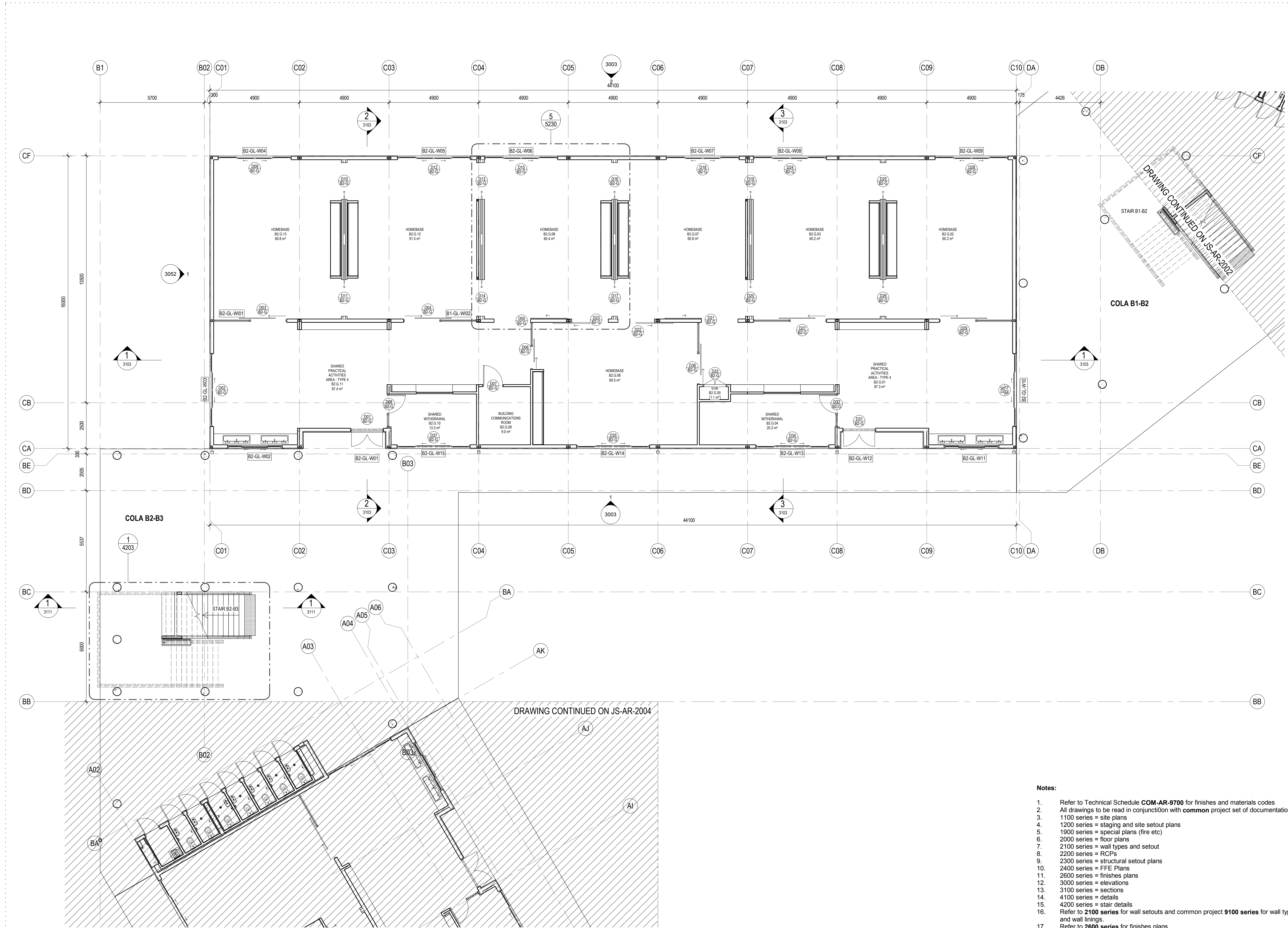

General Notes:  
1. This drawing is the copyright of Group GSA Pty Ltd and may not be altered, reproduced or transmitted in any form or by any means in part or in whole without the written permission of Group GSA.  
2. Drawings to be printed in colour.  
3. Do not scale drawings. Dimensions govern.  
4. All dimensions are in millimetres unless noted otherwise.  
5. All dimensions shall be verified on site before proceeding.  
6. Any areas indicated on this sheet are approximate and indicative only.

Amendments		
Issue	Description	Date
A	FOR COORDINATION	27.03.2019
B	DRAFT DETAILED DESIGN	24.04.2019
C	DRAFT DETAILED DESIGN	01.05.2019
D	PROGRESS ISSUE	10.05.2019
E	SSD SUBMISSION	31.05.2019

**Legend**

- D01 C-G Door number
- W01 Window number
- 1 0300 Detail callout
- GF-001 Room number
- L01 Louvre number
- 0240 Internal elevation
- 3000 External elevation
- 3000 External elevation

DRAWING CONTINUED ON JS-AR-2002

STAIR B1-B2

COLA B1-B2

COLA B2-B3

DRAWING CONTINUED ON JS-AR-2004

5/3/2019 3:38:08 PM

Contractor  
**RICHARD CROOKES CONSTRUCTIONS**

Client  
**NSW Education**

**GROUP GSA**

Group GSA Pty Ltd ABN 76 002 113 779  
Level 7, 80 William St East Sydney NSW  
Australia 2011  
www.groupgsa.com  
T +612 9361 4144 F +612 9332 3458  
architecture interior design urban design landscape  
nom architect M. Sheldon 3990

Project Title  
**JORDAN SPRINGS PUBLIC SCHOOL**

Drawing Title

## FLOOR PLAN - GF - BLOCK B2 - PART 4

Scale @ A1		As indicated
Drawing Created (date)		10/05/19
Drawing Created (by)		FC
Plotted and checked by		FT
Verified		MP
Approved		MB
Project No	Drawing No	Issue
180646	JS-AR-2003	E

### Notes:

- Refer to Technical Schedule **COM-AR-9700** for finishes and materials codes
- All drawings to be read in conjunction with common project set of documentation
- 1100 series = site plans
- 1200 series = staging and site setout plans
- 1900 series = special plans (fire etc)
- 2000 series = floor plans
- 2100 series = wall types and setout
- 2200 series = RCPs
- 2300 series = structural setout plans
- 2400 series = FFE Plans
- 2600 series = finishes plans
- 3000 series = elevations
- 3100 series = sections
- 4100 series = details
- 4200 series = stair details
- Refer to **2100 series** for wall setouts and common project **9100 series** for wall types and wall linings.
- Refer to **2600 series** for finishes plans.
- Refer to **2400 series** for FFE details and layouts and for Joinery locations. To be read in conjunction with common project **9500 series** joinery drawings.
- Refer to **2800 series** for Signage locations to be read in conjunction with common project signage drawings.
- Refer to **8100 series** for window schedule and **3300 series** for facade set outs. Refer to common project 9200 series for window types, sizes and sill heights.
- Refer to **5100 series** for special area drawings showing detailed room setouts.
- Refer to door schedule **AR-8000** for door types and sizes and common project **9200 series** for door types and door hardware schedule **AR-8100**.
- Refer to services engineers details for services layout and details.
- Refer also to Civil engineers drawings and Landscape drawings for External works
- Refer to Modscape documentation for all details to modular buildings



General Notes:  
1. This drawing is the copyright of Group GSA Pty Ltd and may not be altered, reproduced or transmitted in any form or by any means in part or in whole without the written permission of Group GSA.  
2. Drawings to be printed in colour.  
3. Do not scale drawings. Dimensions govern.  
4. All dimensions are in millimetres unless noted otherwise.  
5. All dimensions shall be verified on site before proceeding.  
6. Any areas indicated on this sheet are approximate and indicative only.

Amendments		
Issue	Description	Date
A	FOR COORDINATION	27.03.2019
B	DRAFT DETAILED DESIGN	24.04.2019
C	DRAFT DETAIL DESIGN	01.05.2019
D	PROGRESS ISSUE	10.05.2019
E	SSD SUBMISSION	31.05.2019

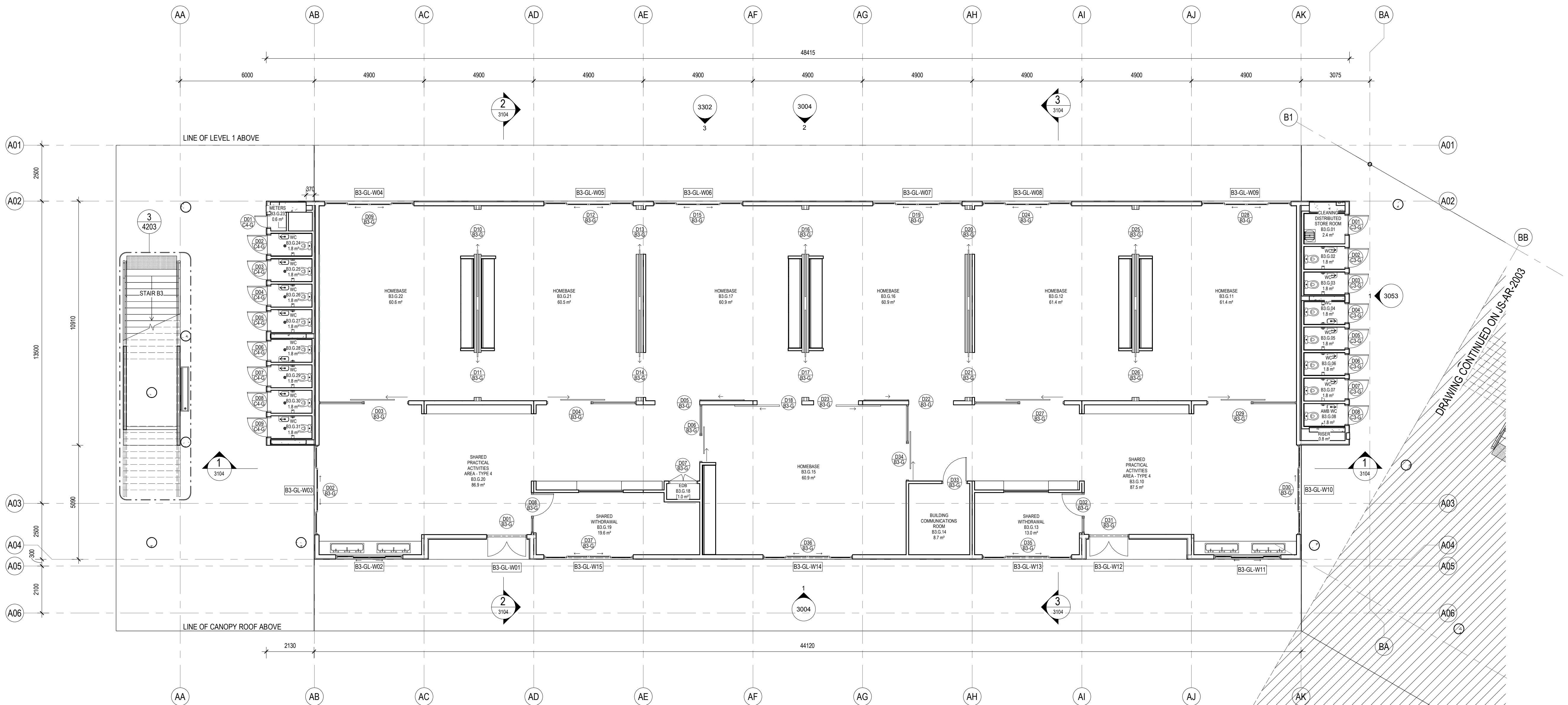

Notes:

- Refer to Technical Schedule COM-AR-9700 for finishes and materials codes
- All drawings to be read in conjunction with common project set of documentation
- 1100 series = site plans
- 1200 series = staging and site setout plans
- 1900 series = special plans (fire etc)
- 2000 series = floor plans
- 2100 series = wall types and setout
- 2200 series = RCPs
- 2300 series = structural setout plans
- 2400 series = FFE Plans
- 2600 series = finishes plans
- 3000 series = elevations
- 3100 series = sections
- 4100 series = details
- 4200 series = stair details
- Refer to 2100 series for wall setouts and common project 9100 series for wall types and wall linings.
- Refer to 2600 series for finishes plans.
- Refer to 2400 series for FFE details and layouts and for Joinery locations. To be read in conjunction with common project 9500 series joinery drawings.
- Refer to 2800 series for Signage locations to be read in conjunction with common project signage drawings.
- Refer to 8100 series for window schedule and 3300 series for facade set outs. Refer to common project 9200 series for window types, sizes and sill heights.
- Refer to 5100 series for special area drawings showing detailed room setouts.
- Refer to door schedule AR-8000 for door types and sizes and common project 9200 series for door types and door hardware schedule AR-8100.
- Refer to services engineers details for services layout and details.
- Refer also to Civil engineers drawings and Landscape drawings for External works
- Refer to Modscape documentation for all details to modular buildings

Legend

- Door number
- Window number
- Detail callout
- Room number
- Louvre number
- Internal elevation
- External elevation
- External elevation

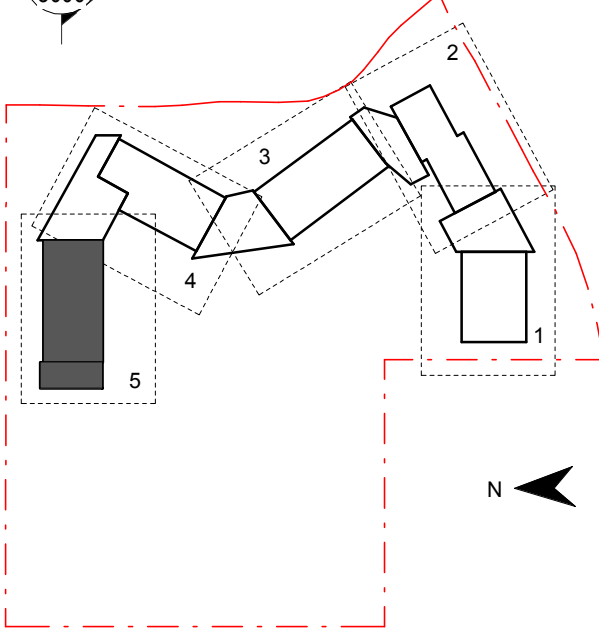

Contractor

**RICHARD CROOKES**  
**CONSTRUCTIONS**

Client



**GROUP GSA**

Group GSA Pty Ltd ABN 76 002 113 779  
Level 7, 80 William St East Sydney NSW  
Australia 2011  
www.groupgsa.com

T +612 9361 4144 F +612 9332 3458

architecture interior design urban design landscape  
nom architect M. Sheldon 3990

Project Title

**JORDAN SPRINGS**  
**PUBLIC SCHOOL**

Drawing Title

**FLOOR PLAN - GF -**  
**BLOCK B3 - PART 5**

Scale @ A1 As Indicated

Drawing Created (date) 10/05/19

Drawing Created (by) FC

Plotted and checked by FT

Verified MP

Approved MB

Project No Drawing No Issue

180646 JS-AR-2004 E

5/3/2019 3:36:16 PM



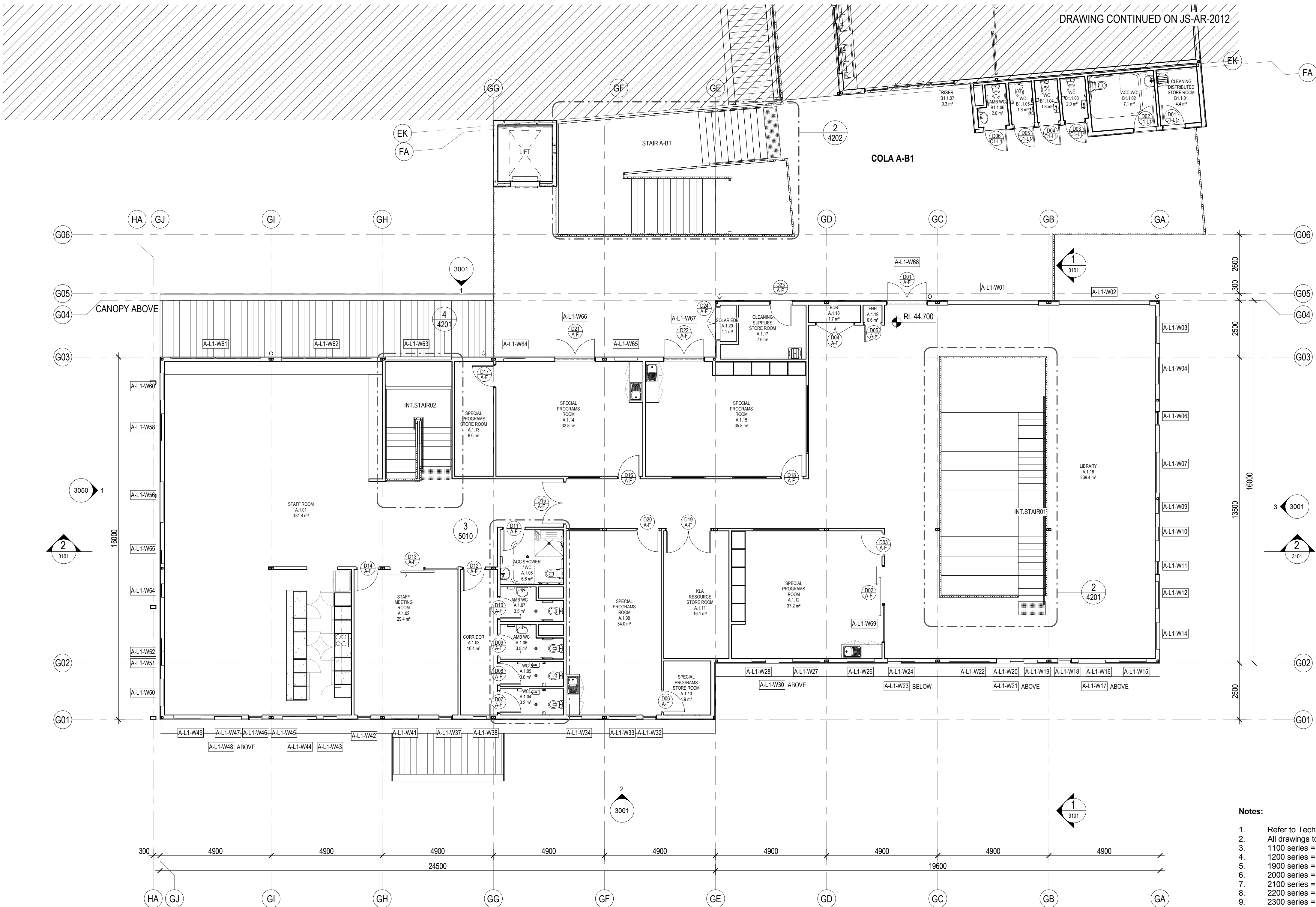

Notes:

- Refer to Technical Schedule **COM-AR-9700** for finishes and materials codes
- All drawings to be read in conjunction with **common** project set of documentation
- 1100 series = site plans
- 1200 series = staging and site setup plans
- 1900 series = special plans (fire etc)
- 2000 series = floor plans
- 2100 series = wall types and setup
- 2200 series = RCPs
- 2300 series = structural setup plans
- 2400 series = FFE Plans
- 2600 series = finishes plans
- 3000 series = elevations
- 3100 series = sections
- 4100 series = details
- 4200 series = stair details
- Refer to **2100 series** for wall setups and common project **9100 series** for wall types and wall linings.
- Refer to **2600 series** for finishes plans.
- Refer to **2400 series** for FFE details and layouts and for Joinery locations. To be read in conjunction with **common project 9500 series** joinery drawings.
- Refer to **2800 series** for Signage locations to be read in conjunction with common project signage drawings.
- Refer to **8100 series** for window schedule and **3300 series** for facade set outs. Refer to common project 9200 series for window types, sizes and sill heights.
- Refer to **5100 series** for special area drawings showing detailed room setups.
- Refer to door schedule **AR-8000** for door types and sizes and common project **9200 series** for door types and door hardware schedule **AR-8100**.
- Refer to services engineers details for services layout and details.
- Refer also to Civil engineers drawings and Landscape drawings for External works
- Refer to Modscape documentation for all details to modular buildings

General Notes:  
1. This drawing is the copyright of Group GSA Pty Ltd and may not be altered, reproduced or transmitted in any form or by any means in part or in whole without the written permission of Group GSA  
2. Drawings to be printed in colour.  
3. Do not scale drawings. Dimensions govern.  
4. All dimensions are in millimetres unless noted otherwise.  
5. All dimensions shall be verified on site before proceeding  
6. Any areas indicated on this sheet are approximate and indicative only.

Amendments		
Issue	Description	Date
A	FOR COORDINATION	27.03.2019
B	DRAFT DETAILED DESIGN	17.04.2019
C	DRAFT DETAILED DESIGN	24.04.2019
D	DRAFT DETAILED DESIGN	01.05.2019
E	PROGRESS ISSUE	10.05.2019
F	DOOR REINSTATED	14.05.2019
G	DOOR HEIGHTS AMENDED	28.05.2019
H	SSD SUBMISSION	31.05.2019

Legend

- Door number
- Window number
- Detail callout
- Room number
- Louvre number
- Internal elevation
- External elevation
- External elevation

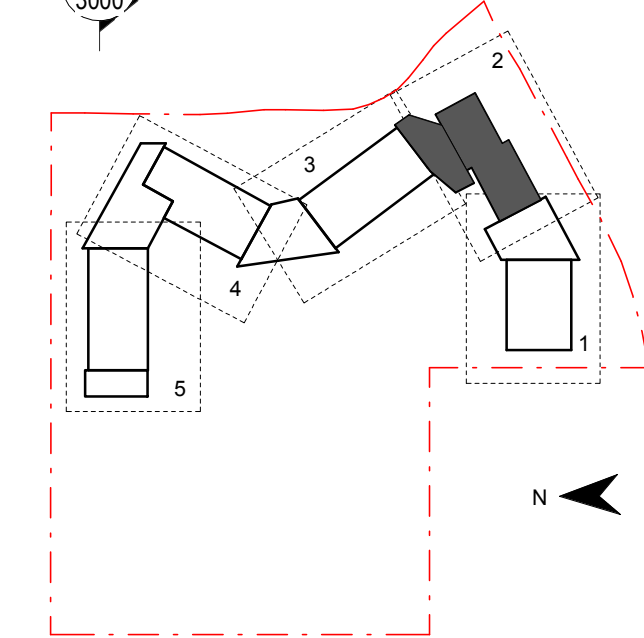

Contractor

**RICHARD CROOKES**  
**CONSTRUCTIONS**

Client



Education

**GROUP GSA**

Group GSA Pty Ltd ABN 76 002 113 779  
Level 7, 80 William St East Sydney NSW  
Australia 2011  
www.groupgsa.com

T +612 9361 4144 F +612 9332 3458

architecture interior design urban design landscape  
nom architect M. Sheldon 3990

Project Title

**JORDAN SPRINGS**  
**PUBLIC SCHOOL**

Drawing Title

**FLOOR PLAN - L1 -**  
**BLOCK A - PART 2**

Scale @ A1 As Indicated

Drawing Created (date) 10/05/19

Drawing Created (by) NS

Plotted and checked by FT

Verified MP

Approved MB

Project No Drawing No Issue

180646 JS-AR-2011 H

5/3/2019 3:38:23 PM