

16/11/2022 4:15:21 PM

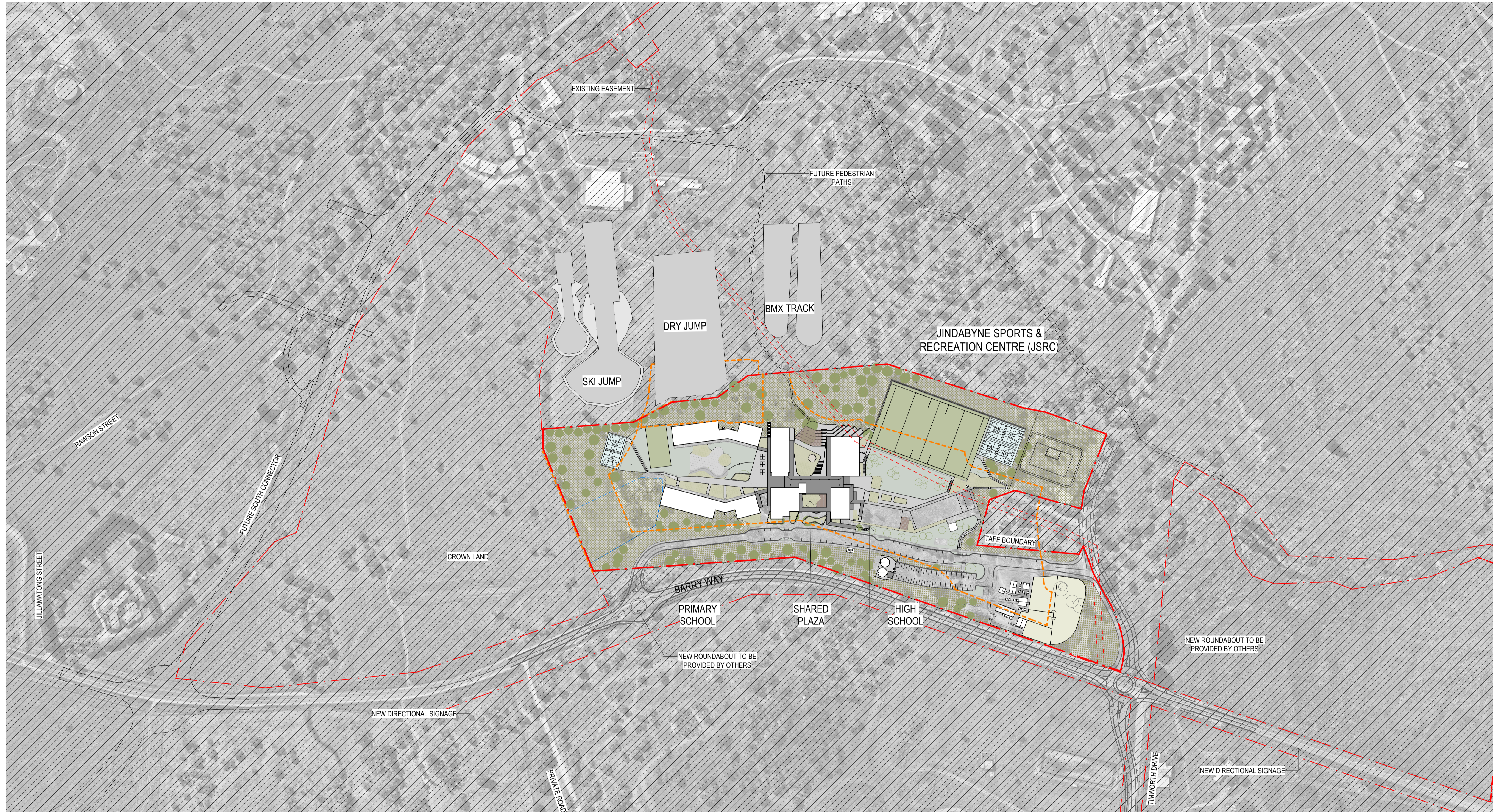

- CONSERVATION ZONE
- LOT BOUNDARY
- SITE BOUNDARY
- APZ - ASSET PROTECTION ZONE
- AREA OUTSIDE OF SCOPE
- TREES RETAINED
- TREES PROPOSED

REV	BY	DATE	DESCRIPTION
1	KA	16/11/2022	SSDA MOD 1 ISSUE
2	KA	16/11/2022	TREES TO BE RETAINED UPDATED
3	KA	16/11/2022	SSDA MOD 1 ISSUE



STRUCTURAL, MECH. & ESD NORTHROP CONSULTING ENG. (02) 9241 4188	LANDSCAPE ARCHITECT TAYLOR BRAMMER LANDSCAPE ARCH (02) 4267 5088	PEDAVOLI ARCHITECTS PTY LTD LEVEL 2 458-468 WATTLE STREET ULTIMO NSW 2007 AUSTRALIA T: +61 2 9291 0000 W: www.pedavoli.com.au
CIVIL NORTHROP CONSULTING ENG. (02) 9241 4188	BCS GROUP DLA (02) 8355 3180	ACCESSIBILITY GROUP DLA (02) 8355 3180
ELEC. ICT. AV. FIRE & SEC NORMAN DISNEY & YOUNG (03) 9862 6800	ACQUSTIC PULSE WHITE NOISE ACQUSTICS 1800 478 573	NOMINATED ARCHITECT: VINCE PEDAVOLI NSW ARB No. 5945



DRAWING NAME
PROPOSED SITE CONTEXT PLAN

JINDABYNE EDUCATION CAMPUS
207 BARRY WAY JINDABYNE

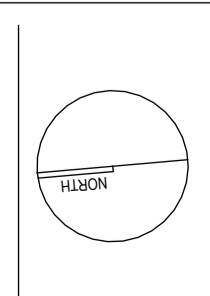

SCALE 1 : 2000 @ A1			
16 NOVEMBER 2022			
PROJECT	PHASE	SERIES NUMBER	REVISION
3332 - SSSA - 0003			J

PRELIMINARY

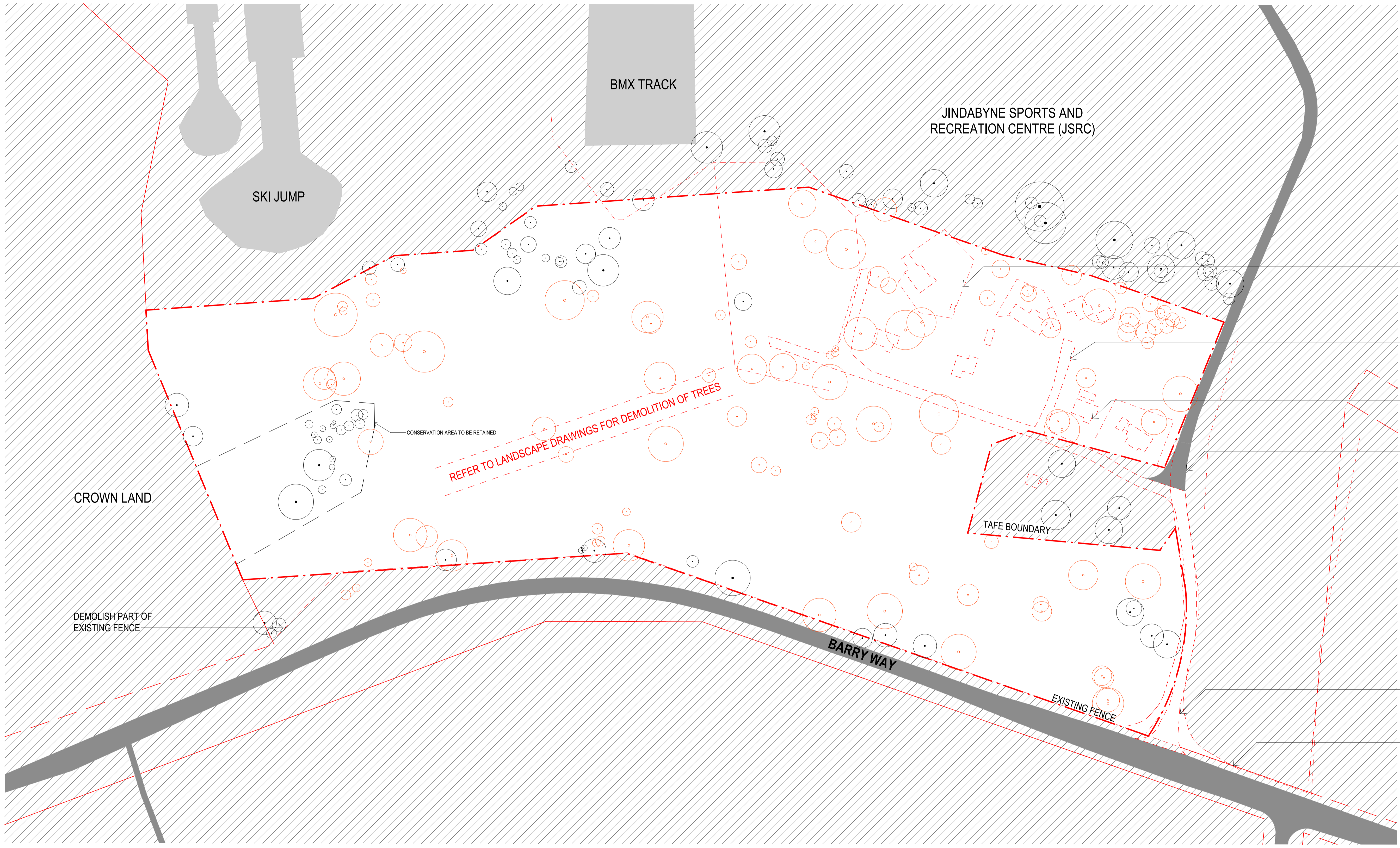

- DEMOLISH EXISTING SITE FENCING
- DEMOLISH EXISTING BITUMEN ROAD
- DEMOLISH EXISTING BUILDINGS : JSRC SFF ACCOMMODATION
- JSRC ROAD TO BE UPGRADED BY OTHERS
- DEMOLISH EXISTING WALL
- PART OF EXISTING FENCE TO BE DEMOLISHED

- EXISTING BUILDING ELEMENTS TO BE DEMOLISHED
- - - SITE BOUNDARY
- - - CONSERVATION ZONE BOUNDARY
- EXISTING ELEMENTS TO BE RETAINED
- /// AREA OUTSIDE OF SCOPE

16/11/2022 4:15:27 PM

REV	BY	DATE	DESCRIPTION
G	KA	14/11/2022	SSDA MOD 1 ISSUE
K	KA	16/11/2022	TREES TO BE RETAINED AND DEMOLISHED UPDATED
H	KA	16/11/2022	SSDA MOD 1 ISSUE



STRUCTURAL, MECH. & ESD
NORTHROP CONSULTING ENG.
(02) 9241 4188

LANDSCAPE ARCHITECT
TAYLOR BRAMMER LANDSCAPE ARCH.
(02) 4267 5088

PEDAVOLI ARCHITECTS PTY LTD
LEVEL 2
458-468 WATTLE STREET
ULTIMO NSW 2007 AUSTRALIA
T: +61 2 9291 0000
W: www.pedavoli.com.au

CIVIL
NORTHROP CONSULTING ENG.
(02) 9241 4188

BCS
GROUP DLA
(02) 8355 3180

ELEC. ICT. AV. FIRE & SEC
NORMAN DISNEY & YOUNG
(03) 9962 6800

ACCESSIBILITY
GROUP DLA
(02) 8355 3180

HYDRAULICS
NORMAN DISNEY & YOUNG
(03) 9962 6800

ACOUSTIC
PULSE WHITE NOISE ACOUSTICS
1800 478 573



DRAWING NAME
DEMOLITION PLAN

JINDABYNE EDUCATION CAMPUS
207 BARRY WAY JINDABYNE

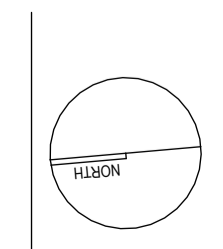

0 10000 20000 30000 40000 50000 100000			
SCALE 1 : 1000 @ A1			
16 NOVEMBER 2022			
PROJECT	PHASE	SERIES NUMBER	REVISION
3332 - SSDA - 0005			H

PRELIMINARY

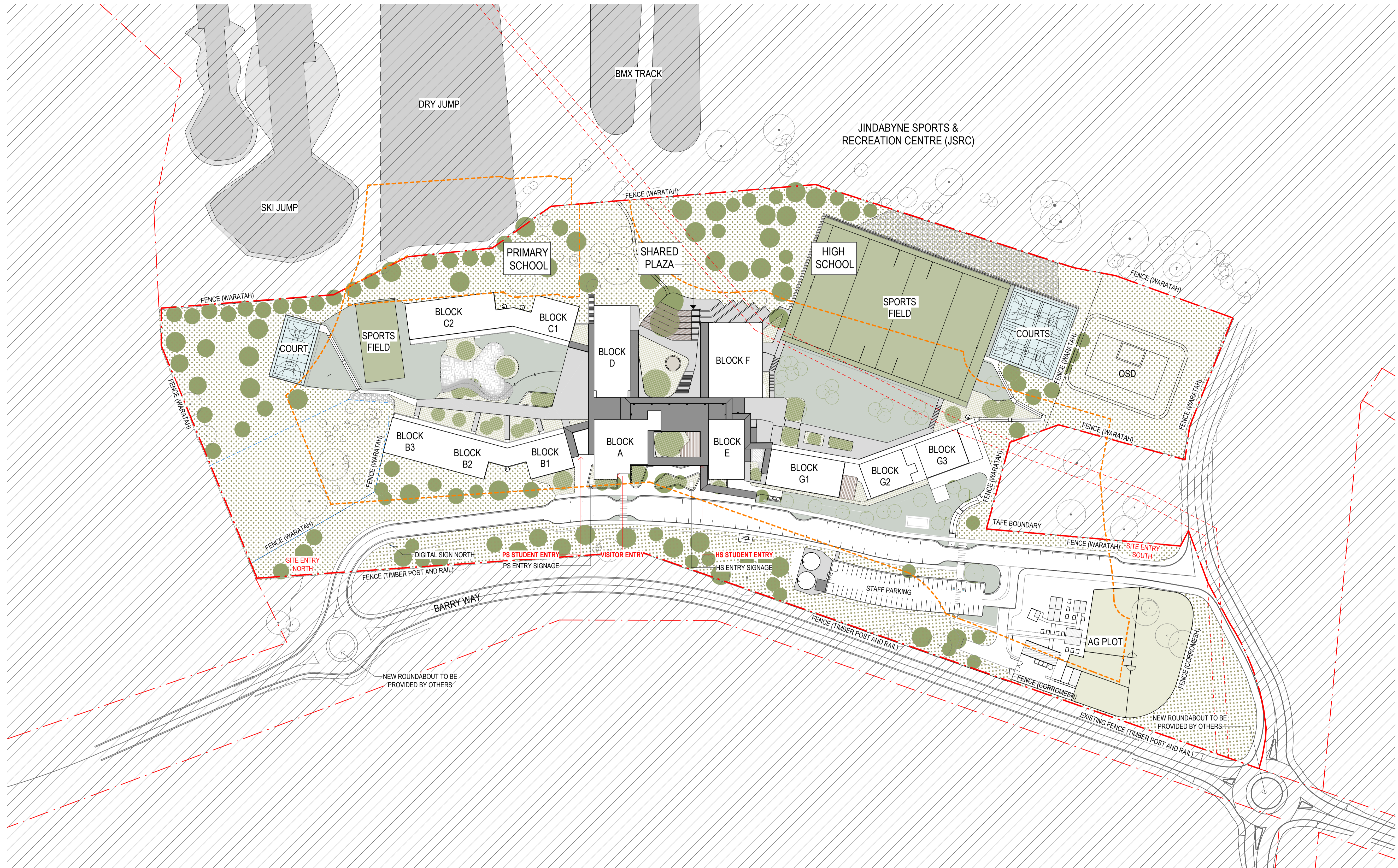

- CONSERVATION ZONE
- LOT BOUNDARY
- SITE BOUNDARY
- APZ - ASSET PROTECTION ZONE
- AREA OUTSIDE OF SCOPE
- TREES RETAINED
- TREES PROPOSED

16/11/2022 4:15:55 PM

REV	BY	DATE	SSDA MOD 1 ISSUE	DESCRIPTION
0	KA	16/11/2022	SSDA MOD 1 ISSUE	TREES TO BE RETAINED UPDATED
1	KA	16/11/2022	SSDA MOD 1 ISSUE	



STRUCTURAL, MECH. & ESD
NORTHROP CONSULTING ENG.
(02) 9241 4188

LANDSCAPE ARCHITECT
TAYLOR BRAMMER LANDSCAPE ARCH.
(02) 4267 5088

PEDAVOLI ARCHITECTS PTY LTD
LEVEL 2
458-468 WATTLE STREET
ULTIMO NSW 2007 AUSTRALIA
T: +61 2 9291 0000
W: www.pedavoli.com.au

CIVIL
NORTHROP CONSULTING ENG.
(02) 9241 4188

GROUP DLA
(02) 8355 3160

ACCESSIBILITY
GROUP DLA
(02) 8355 3160

ELEC. ICT. AV. FIRE & SEC
NORMAN DISNEY & YOUNG
(03) 9862 6800

ACCOUSTIC
PULSE WHITE NOISE ACOUSTICS
1800 478 573

HYDRAULICS
NORMAN DISNEY & YOUNG
(03) 9862 6800



DRAWING NAME
PROPOSED SITE PLAN

JINDABYNE EDUCATION CAMPUS
207 BARRY WAY JINDABYNE

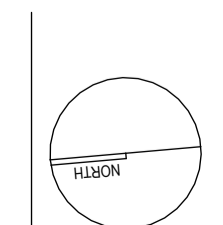

0 10000 20000 30000 40000 50000 100000			
SCALE 1 : 1000 @ A1			
16 NOVEMBER 2022			
PROJECT	PHASE	SERIES NUMBER	REVISION
3332 - SSDA - 0101			R

PRELIMINARY

14/11/2022 1:19:43 PM

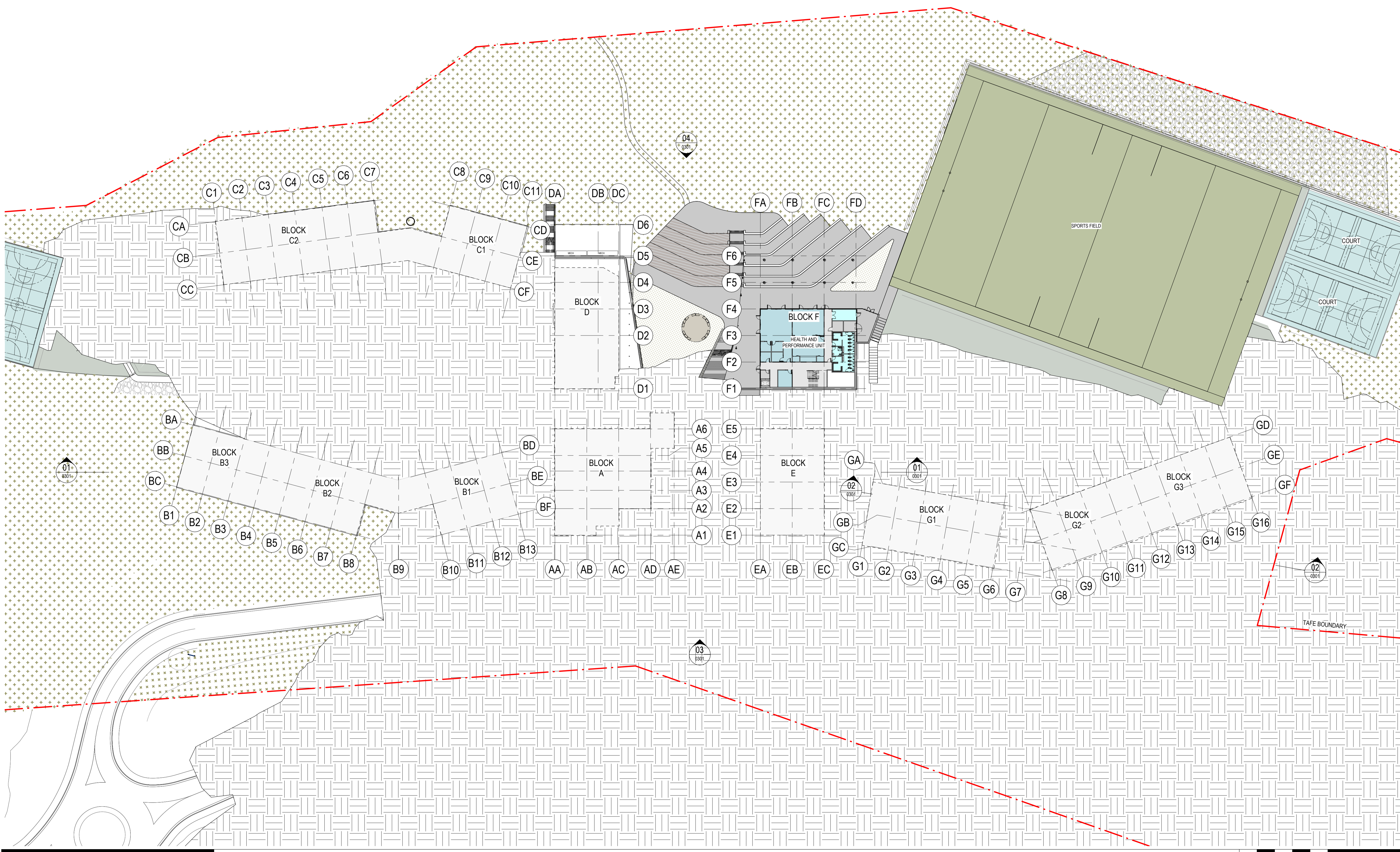

REV	BY	DATE	DESCRIPTION
N	KA	04/11/2022	SSDA MOD 1 DRAFT ISSUE
O	KA	14/11/2022	SSDA MOD 1 ISSUE



STRUCTURAL, MECH. & ESD NORTHROP CONSULTING ENG. (02) 9241 4188	LANDSCAPE ARCHITECT TAYLOR BRAMMER LANDSCAPE ARCH (02) 4267 5088	PEDAVOLI ARCHITECTS PTY LTD LEVEL 2 458-468 WATTLE STREET ULTIMO NSW 2007 AUSTRALIA T: +61 2 9291 0000 W: www.pedavoli.com.au
CIVIL NORTHROP CONSULTING ENG. (02) 9241 4188	BES GROUP DLA (02) 8355 3180	ACCESSIBILITY GROUP DLA (02) 8355 3180
ELEC, ICT, AV, FIRE & SEC NORMAN DISNEY & YOUNG (03) 9962 6800	HYDRAULICS NORMAN DISNEY & YOUNG (03) 9962 6800	ACOUSTIC PULSE WHITE NOISE ACOUSTICS 1800 478 573



DRAWING NAME
LOWER GROUND FLOOR PLAN

JINDABYNE EDUCATION CAMPUS
207 BARRY WAY JINDABYNE

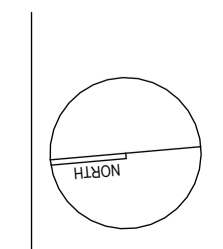

0	5000	10000	15000	20000	25000	50000
SCALE 1 : 500 @ A1						
14 NOVEMBER 2022						
PROJECT	PHASE	SERIES NUMBER	REVISION			
3332 - SSDA - 0201			0			

PRELIMINARY

16/11/2022 4:16:34 PM



REV	BY	DATE	DESCRIPTION
N	KA	14/11/2022	SSDA MOD 1 ISSUE
K	KA	16/11/2022	WATER TANK ADDED AND AMENDED
O	KA	16/11/2022	SSDA MOD 1 ISSUE



STRUCTURAL, MECH. & ESD
NORTHROP CONSULTING ENG.
(02) 9241 4188

CIVIL
NORTHROP CONSULTING ENG.
(02) 9241 4188

ELEC. ICT. AV. FIRE & SEC
NORMAN DISNEY & YOUNG
(03) 9962 6800

HYDRAULICS
NORMAN DISNEY & YOUNG
(03) 9962 6800

LANDSCAPE ARCHITECT
TAYLOR BRAMMER LANDSCAPE ARCH.
(02) 4267 5088

BCS
GROUP DLA
(02) 8355 3180

ACCESSIBILITY
GROUP DLA
(02) 8355 3180

ACOUSTIC
PULSE WHITE NOISE ACOUSTICS
1800 478 573

PEDAVOLI ARCHITECTS PTY LTD
LEVEL 2
458-468 WATTLE STREET
ULTIMO NSW 2007 AUSTRALIA
T: +61 2 9291 0000
W: www.pedavoli.com.au

NOMINATED ARCHITECT:
VINCE PEDAVOLI
NSW ARB No. 5945



DRAWING NAME
GROUND FLOOR PLAN

JINDABYNE EDUCATION CAMPUS
207 BARRY WAY JINDABYNE

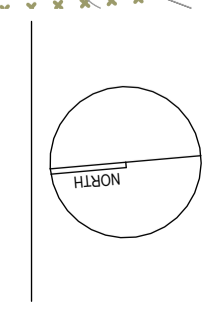

SCALE 1 : 500 @ A1
16 NOVEMBER 2022

PROJECT	PHASE	SERIES NUMBER	REVISION
3332 - SSDA - 0202			0

PRELIMINARY

14/11/2022 1:20:33 PM



REV	BY	DATE	DESCRIPTION
L	KA	04/11/2022	SSDA MOD 1 DRAFT ISSUE
M	KA	14/11/2022	SSDA MOD 1 ISSUE



STRUCTURAL, MECH. & ESD NORTHROP CONSULTING ENG. (02) 9241 4188	LANDSCAPE ARCHITECT TAYLOR BRAMMER LANDSCAPE ARCH. (02) 4267 5088	PEDAVOLI ARCHITECTS PTY LTD LEVEL 2 458-468 WATTLE STREET ULTIMO NSW 2007 AUSTRALIA T: +61 2 9291 0000 W: www.pedavoli.com.au
CIVIL NORTHROP CONSULTING ENG. (02) 9241 4188	BCS GROUP DLA (02) 8355 3180	ACCESSIBILITY GROUP DLA (02) 8355 3180
ELEC. ICT, AV, FIRE & SEC NORMAN DISNEY & YOUNG (03) 9862 6800	ACQUSTIC PULSE WHITE NOISE ACOUSTICS 1800 478 573	NOMINATED ARCHITECT: VINCE PEDAVOLI NSW ARB No. 5945
HYDRAULICS NORMAN DISNEY & YOUNG (03) 9862 6800		



DRAWING NAME
FIRST FLOOR PLAN

JINDABYNE EDUCATION CAMPUS
207 BARRY WAY JINDABYNE

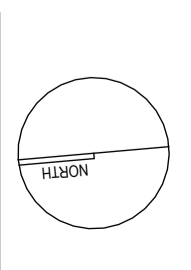

0	5000	10000	15000	20000	25000	50000
						SCALE 1 : 500 @ A1
14 NOVEMBER 2022						
PROJECT	PHASE	SERIES NUMBER	REVISION			
3332 - SSDA - 0203			M			

PRELIMINARY

14/11/2022 3:12:45 PM

REV	BY	DATE	DESCRIPTION
L	KA	04/11/2022	SSDA MOD 1 DRAFT ISSUE
M	KA	14/11/2022	SSDA MOD 1 ISSUE



STRUCTURAL, MECH. & ESD
NORTHROP CONSULTING ENG.
(02) 9241 4188

CIVIL
NORTHROP CONSULTING ENG.
(02) 9241 4188

ELEC, ICT, AV, FIRE & SEC
NORMAN DISNEY & YOUNG
(03) 9962 6800

HYDRAULICS
NORMAN DISNEY & YOUNG
(03) 9962 6800

LANDSCAPE ARCHITECT
TAYLOR BRAMMER LANDSCAPE ARCH
(02) 4267 5088

BCS
GROUP DLA
(02) 8355 3160

ACCESSIBILITY
GROUP DLA
(02) 8355 3160

ACOUSTIC
PULSE WHITE NOISE ACOUSTICS
1800 478 573

PEDAVOLI ARCHITECTS PTY LTD
LEVEL 2
458-468 WATTLE STREET
ULTIMO NSW 2007 AUSTRALIA
T: +61 2 9291 0000
W: www.pedavoli.com.au

NOMINATED ARCHITECT:
VINCE PEDAVOLI
NSW ARB No. 5945



DRAWING NAME
ROOF PLAN

JINDABYNE EDUCATION CAMPUS

207 BARRY WAY JINDABYNE

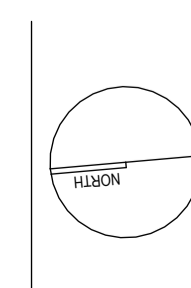

0 5000 10000 15000 20000 25000 50000			
SCALE 1 : 500 @ A1			
14 NOVEMBER 2022			
PROJECT	PHASE	SERIES NUMBER	REVISION
3332 - SSDA - 0204			M

PRELIMINARY

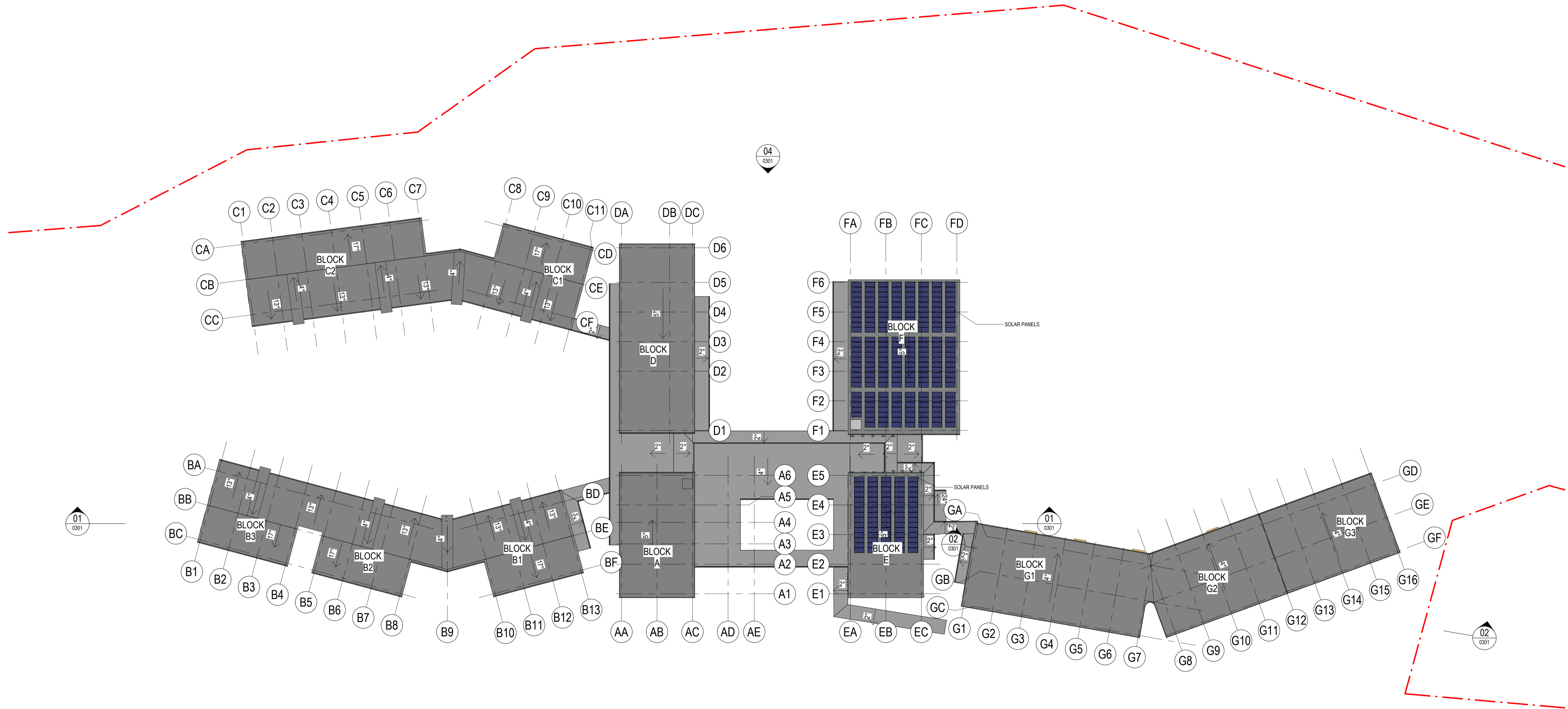

14/11/2022 3:13:07 PM

REV	BY	DATE	SSDA MOD 1 DRAFT ISSUE	DESCRIPTION
B	KA	04/11/2022	SSDA MOD 1 DRAFT ISSUE	
C	KA	14/11/2022	SSDA MOD 1 ISSUE	



STRUCTURAL, MECH. & ESD
NORTHROP CONSULTING ENG.
(02) 9241 4188

LANDSCAPE ARCHITECT
TAYLOR BRAMMER LANDSCAPE ARCH.
(02) 4267 5088

PEDAVOLI ARCHITECTS PTY LTD
LEVEL 2
458-468 WATTLE STREET
ULTIMO NSW 2007 AUSTRALIA
T: +61 2 9291 0000
W: www.pedavoli.com.au

CIVIL
NORTHROP CONSULTING ENG.
(02) 9241 4188

ELEC. ICT. AV. FIRE & SEC
NORMAN DISNEY & YOUNG
(03) 9962 6800

HYDRAULICS
NORMAN DISNEY & YOUNG
(03) 9962 6800

ACCESSIBILITY
GROUP DLA
(02) 8355 3180

ACQUSTIC
PULSE WHITE NOISE ACOUSTICS
1800 478 573



DRAWING NAME
PS GROUND FLOOR PLAN

JINDABYNE EDUCATION CAMPUS

207 BARRY WAY JINDABYNE

0 2000 4000 6000 8000 10000 20000

SCALE 1:200 @ A1

14 NOVEMBER 2022

PROJECT	PHASE	SERIES NUMBER	REVISION
3332 - SSDA - 0205			C

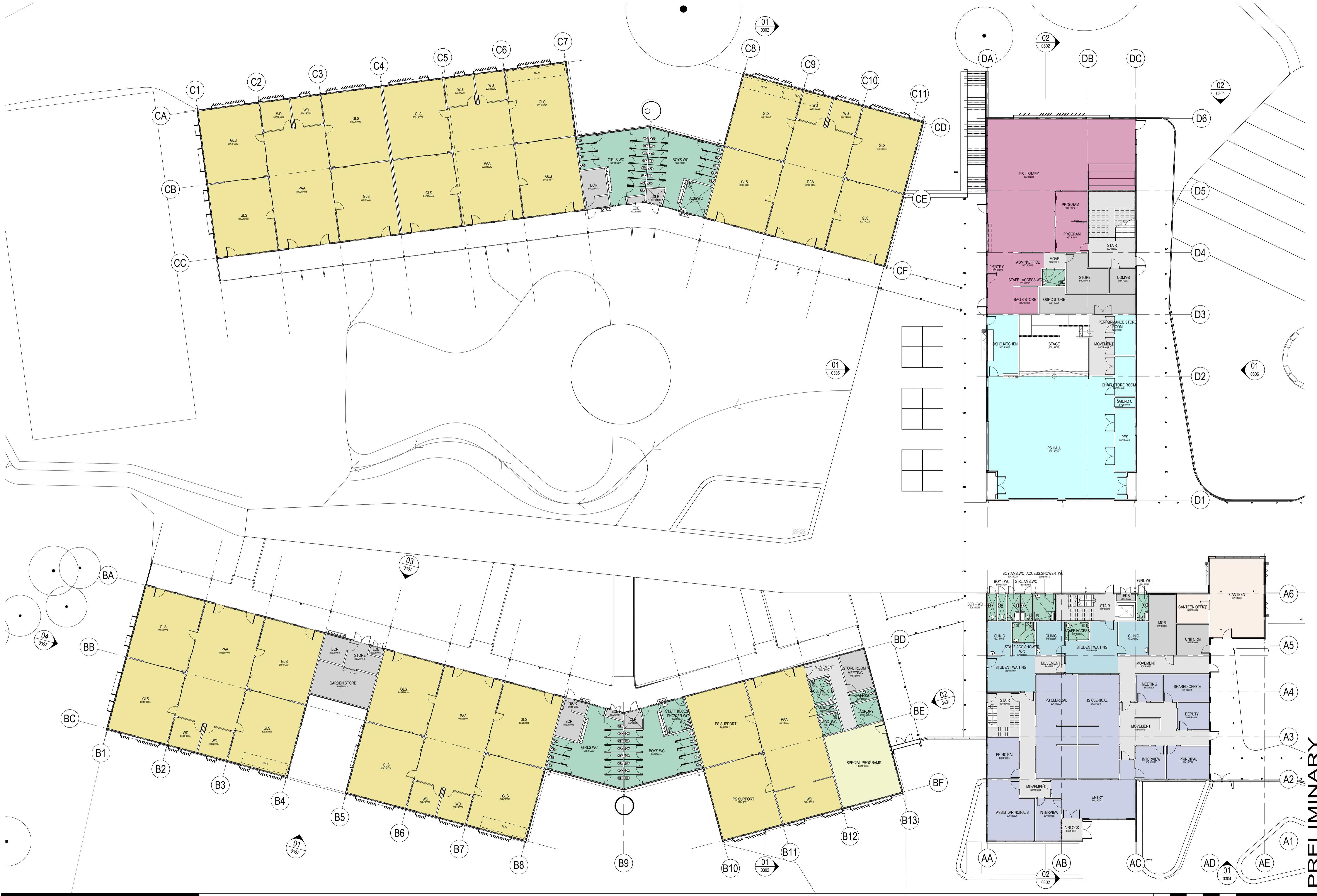

PRELIMINARY

14/11/2022 3:13:21 PM

REV	BY	DATE	DESCRIPTION
B	KA	04/11/2022	SSDA MOD 1 DRAFT ISSUE
C	KA	14/11/2022	SSDA MOD 1 ISSUE



STRUCTURAL, MECH. & ESD
NORTHROP CONSULTING ENG.
(02) 9241 4188

CIVIL
NORTHROP CONSULTING ENG.
(02) 9241 4188

ELEC. ICT. AV. FIRE & SEC
NORMAN DISNEY & YOUNG
(03) 9962 6800

HYDRAULICS
NORMAN DISNEY & YOUNG
(03) 9962 6800

LANDSCAPE ARCHITECT
TAYLOR BRAMMER LANDSCAPE ARCH
(02) 4267 5088

BCS
GROUP DLA
(02) 8355 3180

ACCESSIBILITY
GROUP DLA
(02) 8355 3180

ACOUSTIC
PULSE WHITE NOISE ACOUSTICS
1800 478 573

PEDAVOLI ARCHITECTS PTY LTD
LEVEL 2
458-468 WATTLE STREET
ULTIMO NSW 2007 AUSTRALIA
T: +61 2 9291 0000
W: www.pedavoli.com.au

NOMINATED ARCHITECT:
VINCE PEDAVOLI
NSW ARB No. 5945



DRAWING NAME
PS FIRST FLOOR PLAN

JINDABYNE EDUCATION CAMPUS

207 BARRY WAY JINDABYNE

0 2000 4000 6000 8000 10000 20000
SCALE 1:200 @ A1
14 NOVEMBER 2022

PROJECT	PHASE	SERIES NUMBER	REVISION
3332 - SSDA - 0206			C

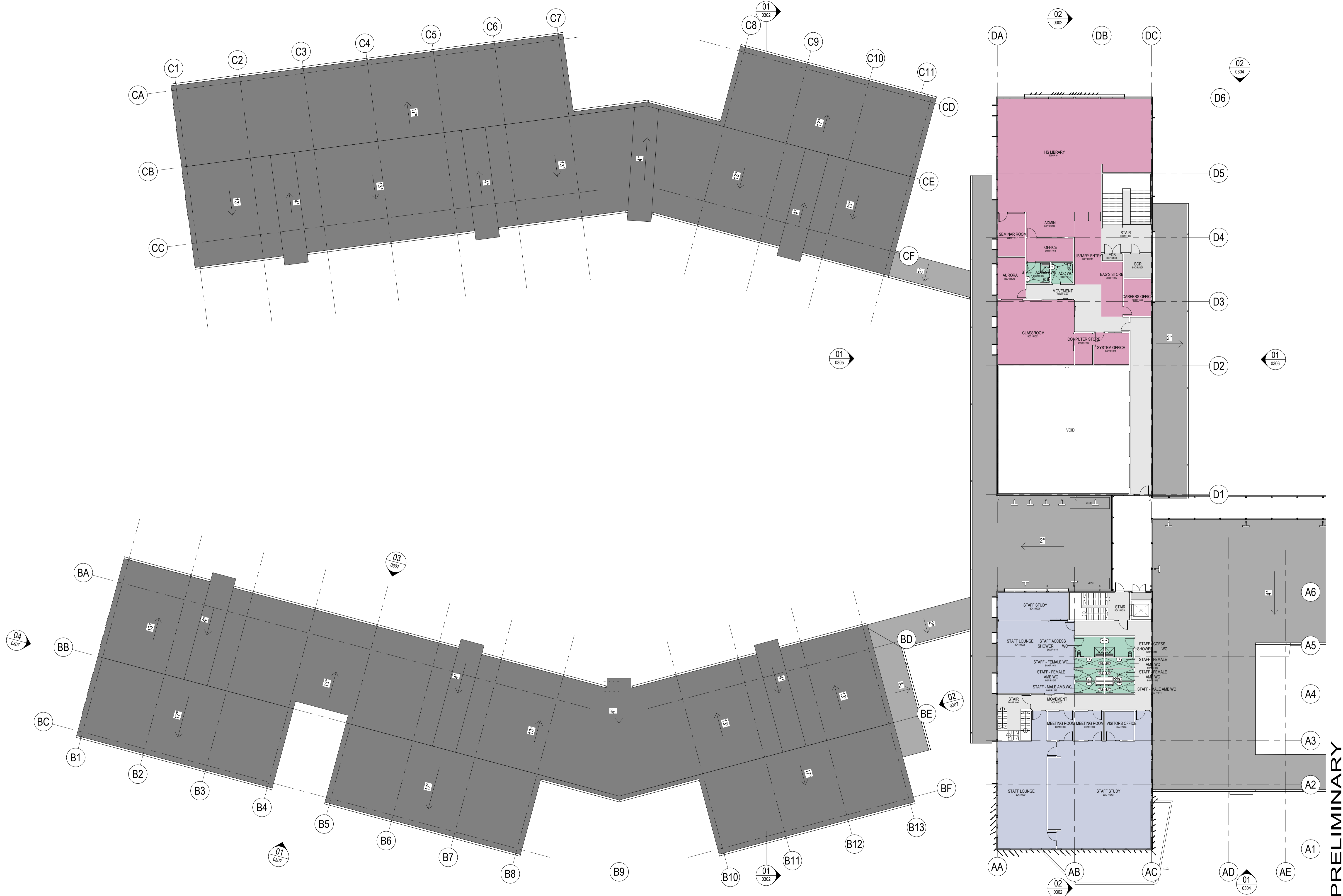

PRELIMINARY

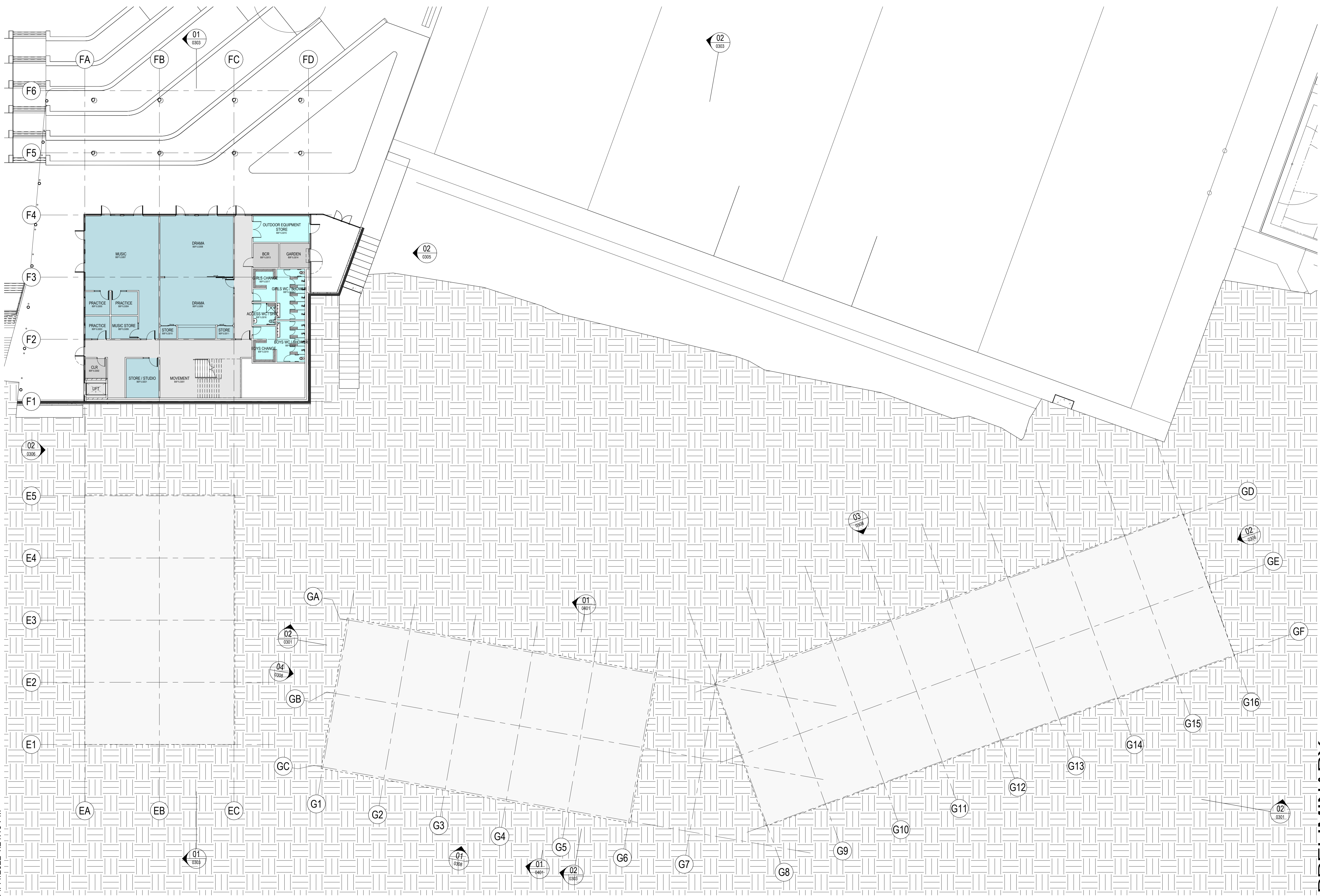

14/11/2022 1:21:19 PM

REV	BY	DATE	DESCRIPTION
B	KA	04/11/2022	SSDA MOD 1 DRAFT ISSUE
C	KA	14/11/2022	SSDA MOD 1 ISSUE



STRUCTURAL, MECH. & ESD
NORTHROP CONSULTING ENG.
(02) 9241 4188

LANDSCAPE ARCHITECT
TAYLOR BRAMMER LANDSCAPE ARCH
(02) 4267 5088

PEDAVOLI ARCHITECTS PTY LTD
LEVEL 2
458-468 WATLE STREET
ULTIMO NSW 2007 AUSTRALIA
T: +61 2 9291 0000
W: www.pedavoli.com.au



DRAWING NAME
HS LOWER GROUND

JINDABYNE EDUCATION CAMPUS

207 BARRY WAY JINDABYNE

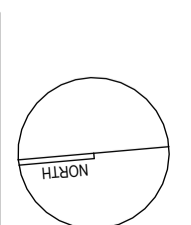

0 2000 4000 6000 8000 10000 20000
SCALE 1 : 200 @ A1
14 NOVEMBER 2022
PROJECT PHASE SERIES NUMBER REVISION
3332 - SSDA - 0207 C

PRELIMINARY



14/11/2022 1:21:31 PM

REV	BY	DATE	DESCRIPTION
B	KA	04/11/2022	SSDA MOD 1 DRAFT ISSUE
C	KA	14/11/2022	SSDA MOD 1 ISSUE



STRUCTURAL, MECH. & ESD NORTHROP CONSULTING ENG. (02) 9241 4188	LANDSCAPE ARCHITECT TAYLOR BRAMMER LANDSCAPE ARCH (02) 4267 5088	PEDAVOLI ARCHITECTS PTY LTD LEVEL 2 458-468 WATTLE STREET ULTIMO NSW 2007 AUSTRALIA T: +61 2 9291 0000 W: www.pedavoli.com.au
CIVIL NORTHROP CONSULTING ENG. (02) 9241 4188	BCS GROUP DLA (02) 8355 3180	ACCESSIBILITY GROUP DLA (02) 8355 3180
ELEC. ICT, AV, FIRE & SEC NORMAN DISNEY & YOUNG (03) 9962 6800	HYDRAULICS NORMAN DISNEY & YOUNG (03) 9962 6800	ACOUSTIC PULSE WHITE NOISE ACOUSTICS 1800 478 573



DRAWING NAME
HS GROUND FLOOR PLAN

JINDABYNE EDUCATION CAMPUS
207 BARRY WAY JINDABYNE

0 2000 4000 6000 8000 10000 20000
SCALE 1 : 200 @ A1
14 NOVEMBER 2022
PROJECT PHASE SERIES NUMBER REVISION
3332 - SSDA - 0208 C

PRELIMINARY

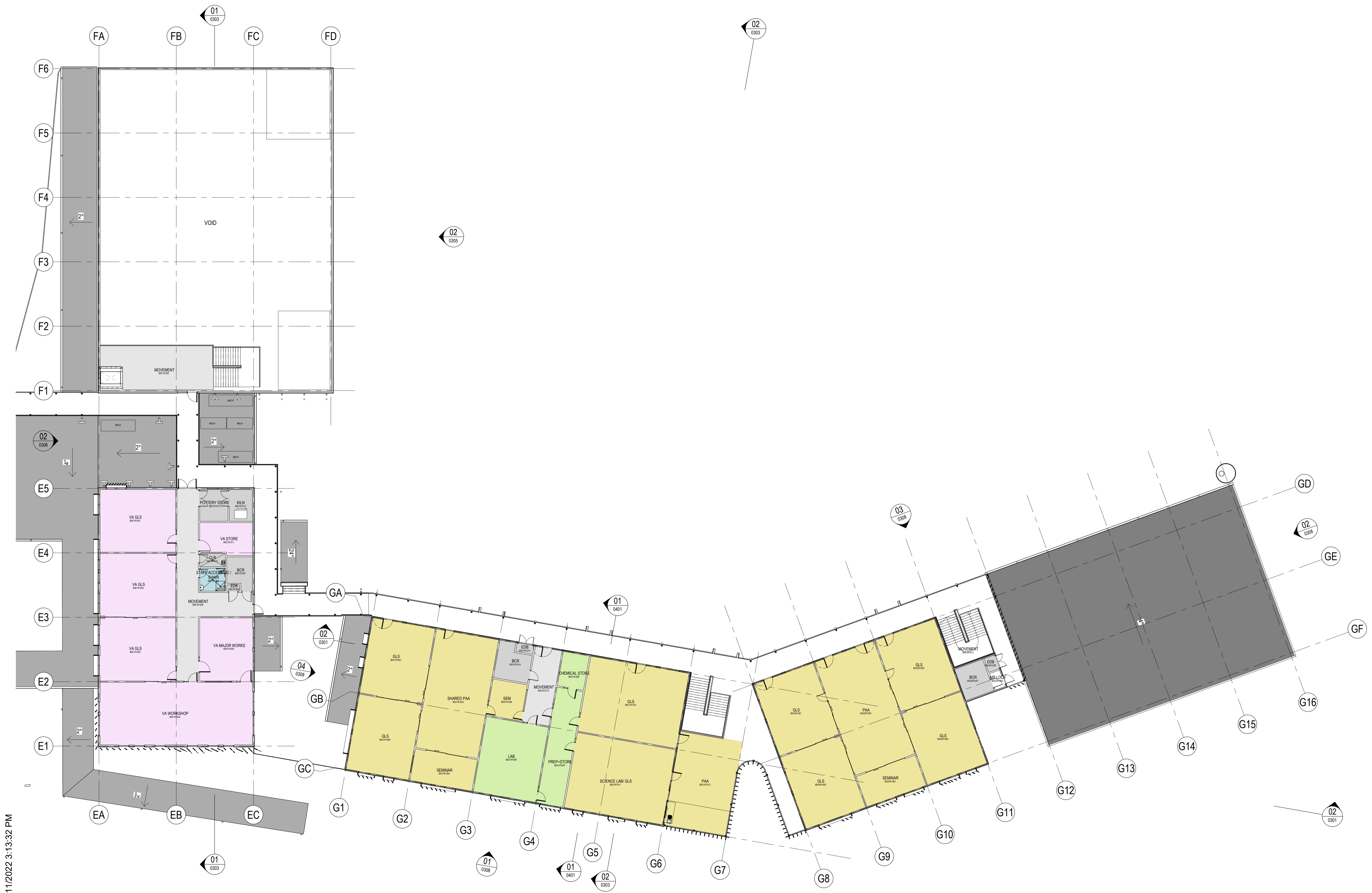

14/11/2022 3:13:32 PM

REV	BY	DATE	DESCRIPTION
B	KA	04/11/2022	SSDA MOD 1 DRAFT ISSUE
C	KA	14/11/2022	SSDA MOD 1 ISSUE



STRUCTURAL, MECH. & ESD
NORTHROP CONSULTING ENG.
(02) 9241 4188

LANDSCAPE ARCHITECT
TAYLOR BRAMMER LANDSCAPE ARCH.
(02) 4267 5088

PEDAVOLI ARCHITECTS PTY LTD
LEVEL 2
458-468 WATTLE STREET
ULTIMO NSW 2007 AUSTRALIA
T: +61 2 9291 0000
W: www.pedavoli.com.au

CIVIL
NORTHROP CONSULTING ENG.
(02) 9241 4188

ELEC. ICT. AV. FIRE & SEC
NORMAN DISNEY & YOUNG
(03) 9962 6800

HYDRAULICS
NORMAN DISNEY & YOUNG
(03) 9962 6800

ACCESSIBILITY
GROUP DLA
(02) 8355 3180

ACOUSTIC
PULSE WHITE NOISE ACOUSTICS
1800 478 573



DRAWING NAME
HS FIRST FLOOR PLAN

JINDABYNE EDUCATION CAMPUS
207 BARRY WAY JINDABYNE

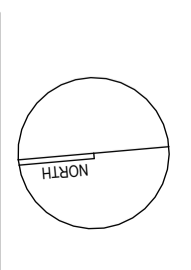

0 2000 4000 6000 8000 10000 20000			
SCALE 1 : 200 @ A1			
14 NOVEMBER 2022			
PROJECT	PHASE	SERIES NUMBER	REVISION
3332 - SSDA - 0209			C

PRELIMINARY

16/11/2022 4:16:38 PM

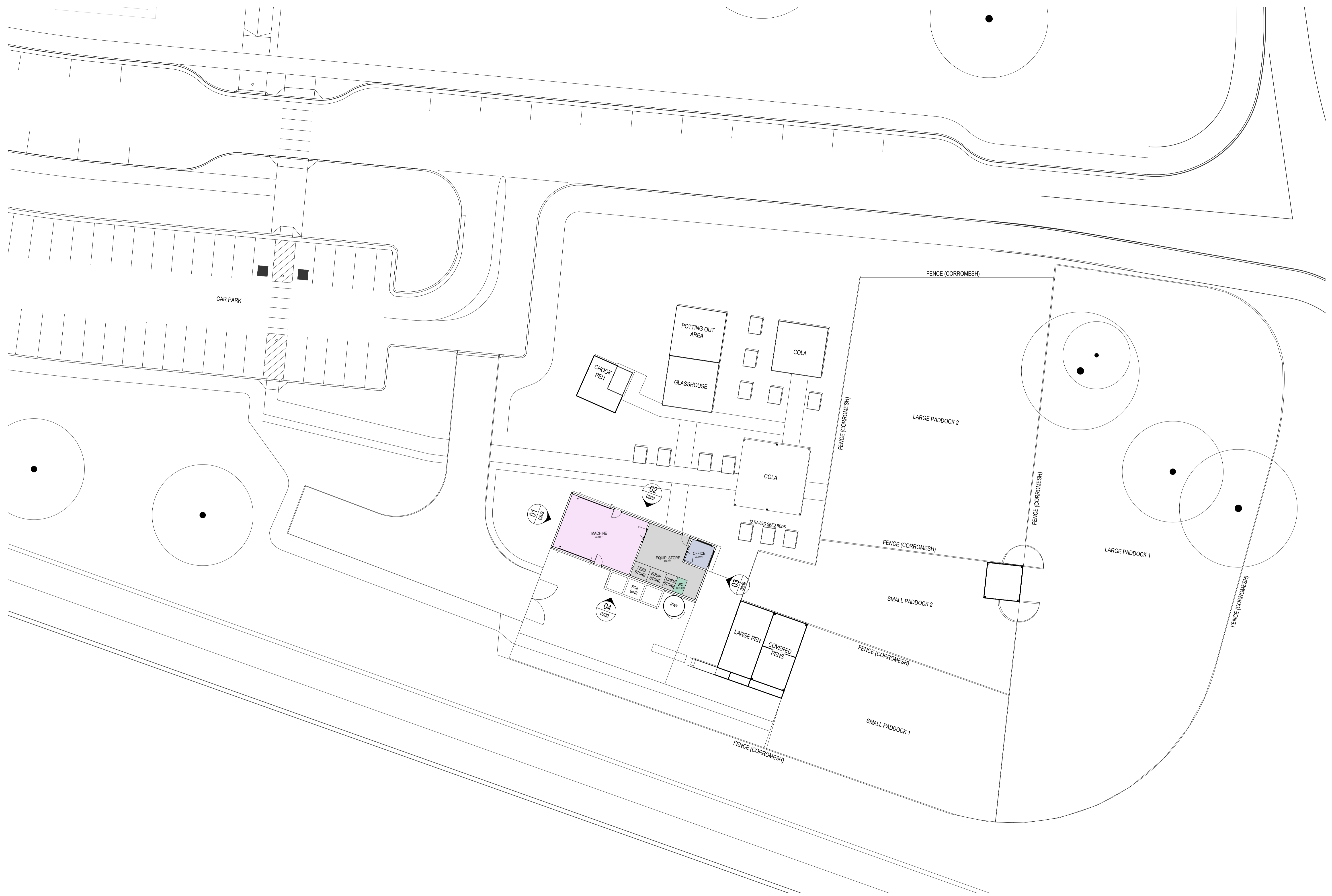

REV	BY	DATE	DESCRIPTION
C	KA	14/11/2022	SSDA MOD 1 ISSUE
K	KA	16/11/2022	TREES TO BE RETAINED UPDATED
D	KA	16/11/2022	SSDA MOD 1 ISSUE



STRUCTURAL, MECH. & ESD
NORTHROP CONSULTING ENG.
(02) 9241 4188

LANDSCAPE ARCHITECT
TAYLOR BRAMMER LANDSCAPE ARCH
(02) 4267 5088

PEDAVOLI ARCHITECTS PTY LTD
LEVEL 2
458-468 WATTLE STREET
ULTIMO NSW 2007 AUSTRALIA
T: +61 2 9291 0000
W: www.pedavoli.com.au

CIVIL
NORTHROP CONSULTING ENG.
(02) 9241 4188

ELEC. ICT. AV. FIRE & SEC
NORMAN DISNEY & YOUNG
(03) 9862 6800

HYDRAULICS
NORMAN DISNEY & YOUNG
(03) 9862 6800

ACCESSIBILITY
GROUP DLA
(02) 8355 3180

ACQUSTIC
PULSE WHITE NOISE ACOUSTICS
1800 478 573



DRAWING NAME
AGRICULTURAL PLOT PLAN

JINDABYNE EDUCATION CAMPUS
207 BARRY WAY JINDABYNE

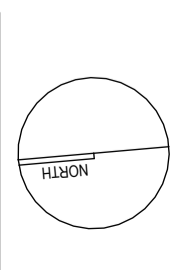

0 2000 4000 6000 8000 10000 20000			
SCALE 1 : 200 @ A1			
16 NOVEMBER 2022			
PROJECT	PHASE	SERIES NUMBER	REVISION
3332 - SSDA - 0210			D

PRELIMINARY

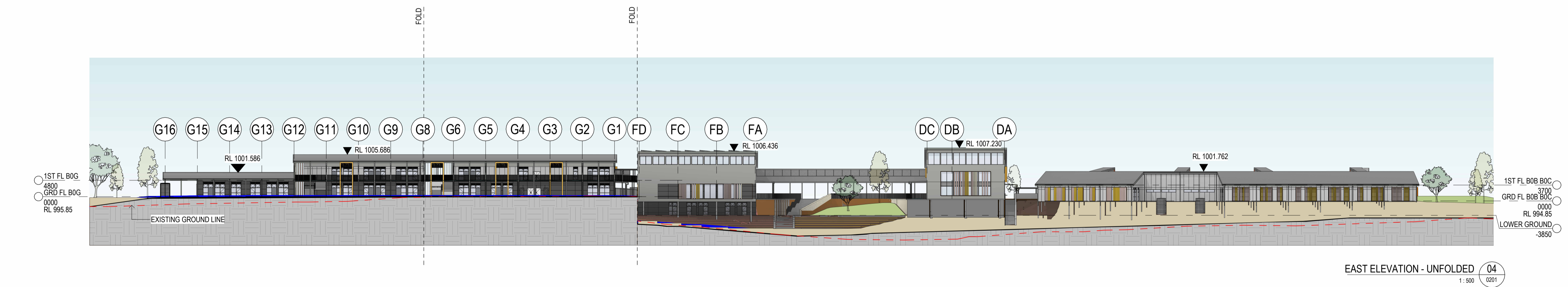
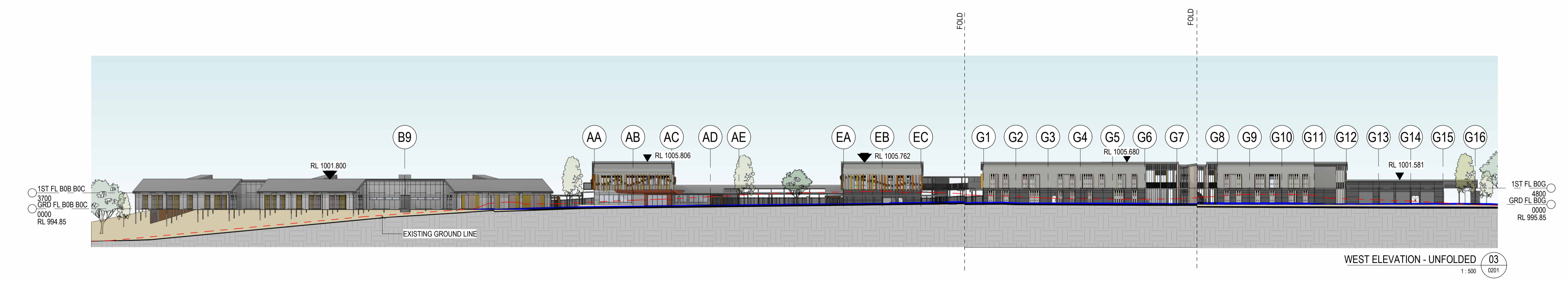
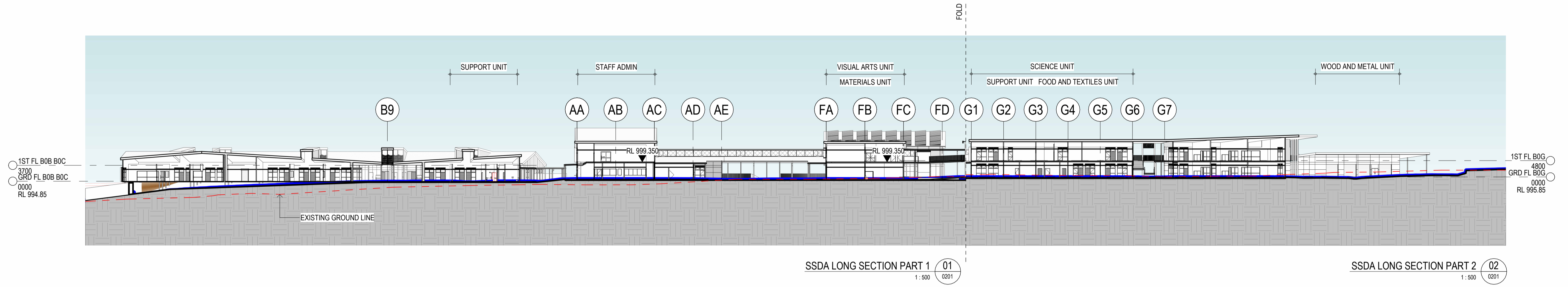

BUILDING FLOOR AND ROOF LEVELS +/- 300MM

16/11/2022 5:49:32 PM

REV	BY	DATE	DESCRIPTION
H	KA	14/11/2022	SSDA MOD 1 ISSUE
I	KA	16/11/2022	WATER TANK ADDED AND AMENDED
J	KA	16/11/2022	SSDA MOD 1 ISSUE



STRUCTURAL, MECH. & ESD NORTHROP CONSULTING ENG. (02) 9241 4188	LANDSCAPE ARCHITECT TAYLOR BRAMMER LANDSCAPE ARCH (02) 4267 5088	PEDAVOLI ARCHITECTS PTY LTD LEVEL 2 458-468 WATTLE STREET ULTIMO NSW 2007 AUSTRALIA T: +61 2 9291 0000 W: www.pedavoli.com.au
CIVIL NORTHROP CONSULTING ENG. (02) 9241 4188	BCS GROUP DLA (02) 8355 3180	ACCESSIBILITY GROUP DLA (02) 8355 3180
ELEC, ICT, AV, FIRE & SEC NORMAN DISNEY & YOUNG (03) 9862 6800	HYDRAULICS NORMAN DISNEY & YOUNG (03) 9862 6800	ACOUSTIC PULSE WHITE NOISE ACOUSTICS 1800 478 573



DRAWING NAME
ELEVATIONS

JINDABYNE EDUCATION CAMPUS

207 BARRY WAY JINDABYNE

0 5000 10000 15000 20000 25000 50000			
SCALE 1 : 500 @ A1			
16 NOVEMBER 2022			
PROJECT	PHASE	SERIES NUMBER	REVISION
3332 - SSDA - 0301			I

PRELIMINARY

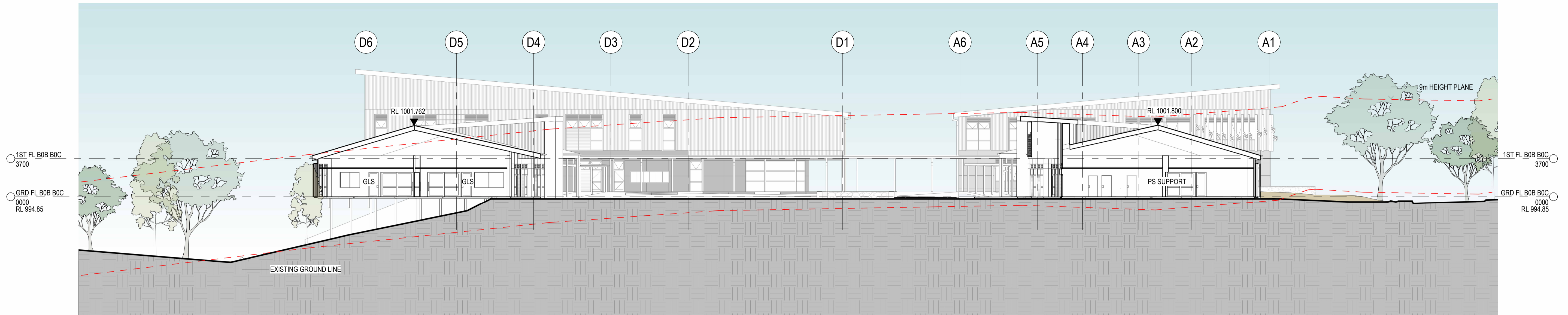

PS SECTION 01
1:200 0205



PS SECTION 02
1:200 0205

BUILDING FLOOR AND ROOF LEVELS +/- 300MM

14/11/2022 1:25:51 PM

REV	BY	DATE	DESCRIPTION
H	KA	04/11/2022	SSDA MOD 1 DRAFT ISSUE
I	KA	14/11/2022	SSDA MOD 1 ISSUE



STRUCTURAL, MECH. & ESD NORTHROP CONSULTING ENG. (02) 9241 4188	LANDSCAPE ARCHITECT TAYLOR BRAMMER LANDSCAPE ARCH (02) 4267 5088	PEDAVOLI ARCHITECTS PTY LTD LEVEL 2 458-468 WATTLE STREET ULTIMO NSW 2007 AUSTRALIA T: +61 2 9291 0000 W: www.pedavoli.com.au
CIVIL NORTHROP CONSULTING ENG. (02) 9241 4188	BCS GROUP DLA (02) 8355 3180	ACCESSIBILITY GROUP DLA (02) 8355 3180
ELEC, ICT, AV, FIRE & SEC NORMAN DISNEY & YOUNG (03) 9962 6800	ACQUISITION NORMAN DISNEY & YOUNG (03) 9962 6800	ACOUSTIC PULSE WHITE NOISE ACOUSTICS 1800 478 573



DRAWING NAME
SECTIONS

JINDABYNE EDUCATION CAMPUS

207 BARRY WAY JINDABYNE

0 2000 4000 6000 8000 10000 20000			
SCALE 1:200 @ A1			
14 NOVEMBER 2022			
PROJECT	PHASE	SERIES NUMBER	REVISION
3332 - SSDA - 0302			I

PRELIMINARY

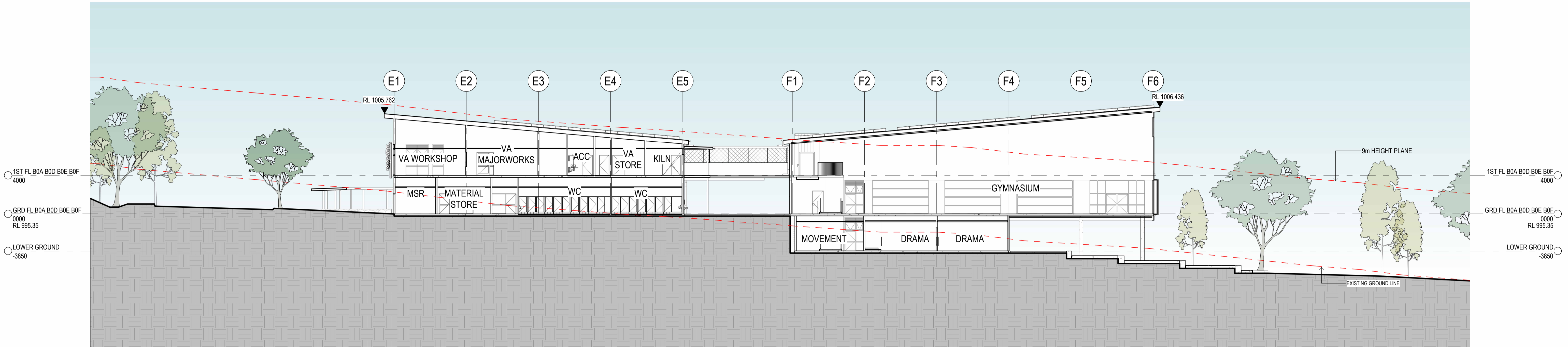

HS SECTION 01
1:200 0207

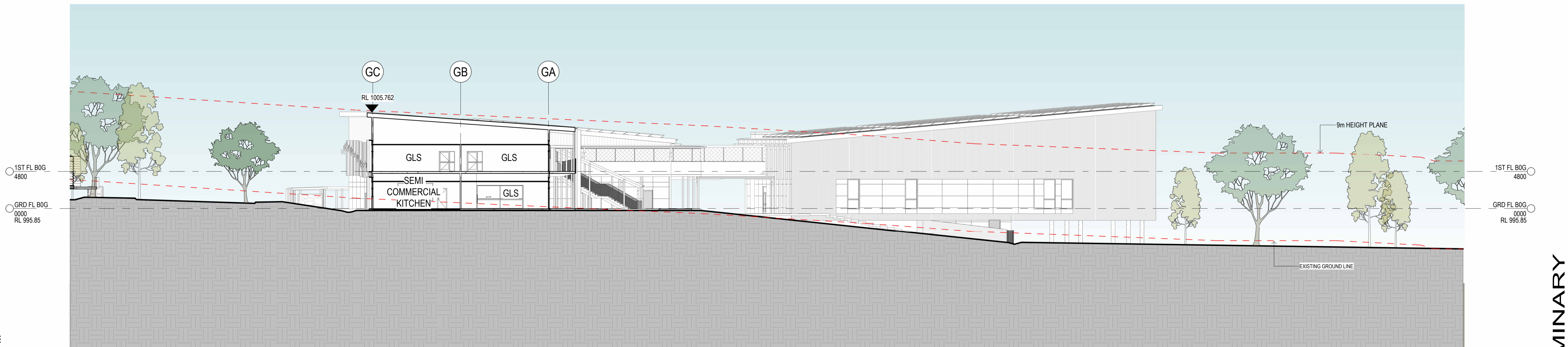

HS SECTION 02
1:200 0207

BUILDING FLOOR AND ROOF LEVELS +/- 300MM

14/11/2022 1:27:30 PM

REV	BY	DATE	DESCRIPTION
F	KA	04/11/2022	SSDA MOD 1 DRAFT ISSUE
G	KA	14/11/2022	SSDA MOD 1 ISSUE



STRUCTURAL, MECH. & ESD NORTHROP CONSULTING ENG. (02) 9241 4188	LANDSCAPE ARCHITECT TAYLOR BRAMMER LANDSCAPE ARCH (02) 4267 5088	PEDAVOLI ARCHITECTS PTY LTD LEVEL 2 458-468 WATLE STREET ULTIMO NSW 2007 AUSTRALIA T: +61 2 9291 0000 W: www.pedavoli.com.au
CIVIL NORTHROP CONSULTING ENG. (02) 9241 4188	BCS GROUP DLA (02) 8355 3180	NOMINATED ARCHITECT: VINCE PEDAVOLI NSW ARB No. 5045
ELEC, ICT, AV, FIRE & SEC NORMAN DISNEY & YOUNG (03) 9962 6800	ACCESSIBILITY GROUP DLA (02) 8355 3180	
HYDRAULICS NORMAN DISNEY & YOUNG (03) 9962 6800	ACOUSTIC PULSE WHITE NOISE ACOUSTICS 1800 478 573	



DRAWING NAME
SECTIONS

JINDABYNE EDUCATION CAMPUS

207 BARRY WAY JINDABYNE

0 2000 4000 6000 8000 10000 20000			
SCALE 1:200 @ A1			
14 NOVEMBER 2022			
PROJECT	PHASE	SERIES NUMBER	REVISION
3332 - SSDA - 0303			G

PRELIMINARY

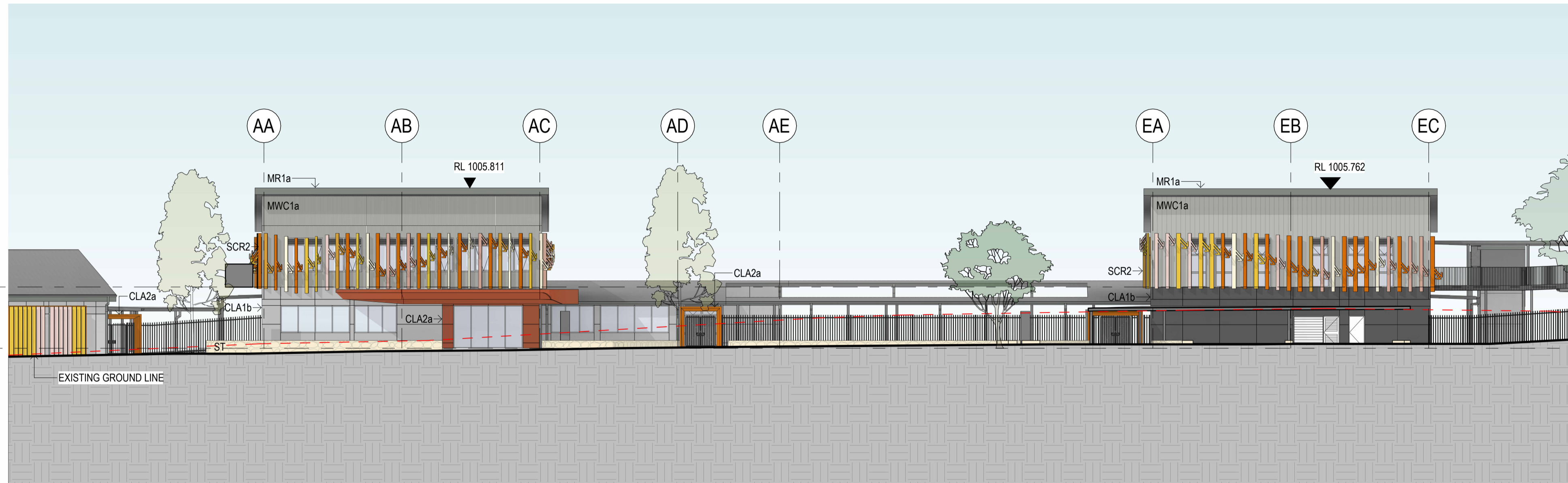

ENTRY ELEVATION - PLAZA 01
1:200 0205

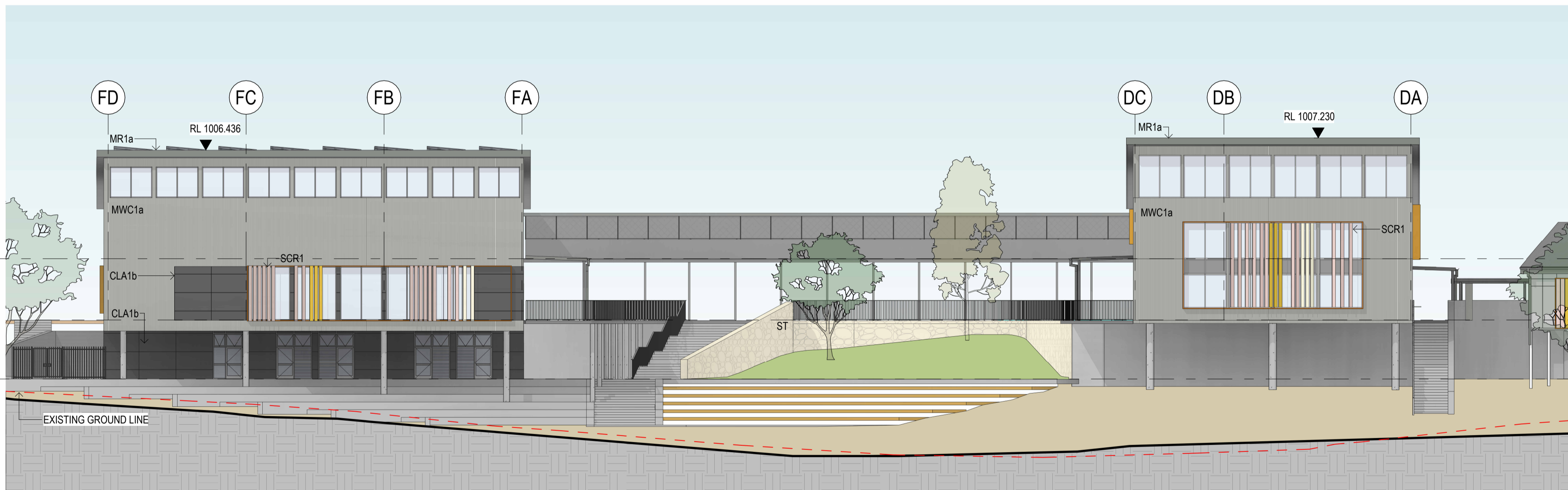

EAST ELEVATION - PLAZA 02
1:200 0205

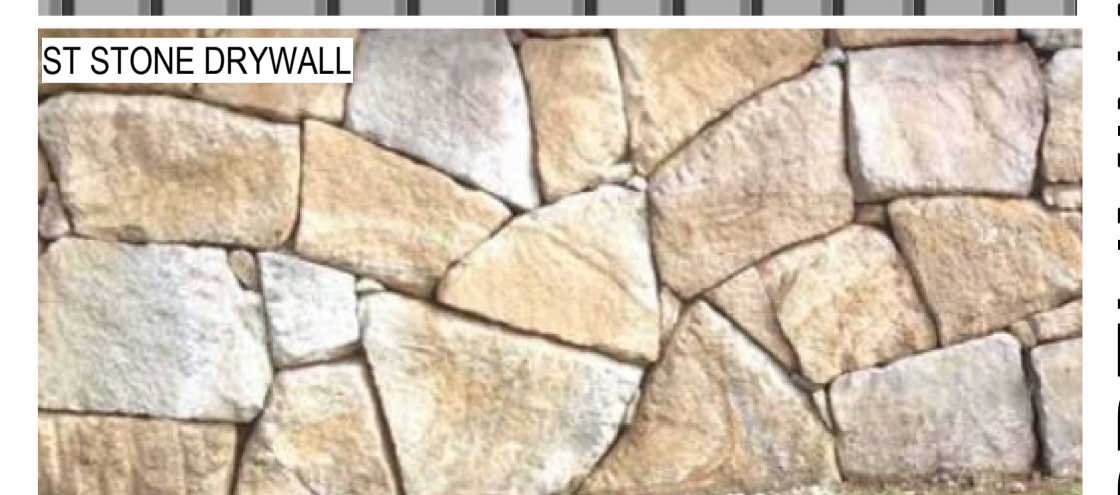
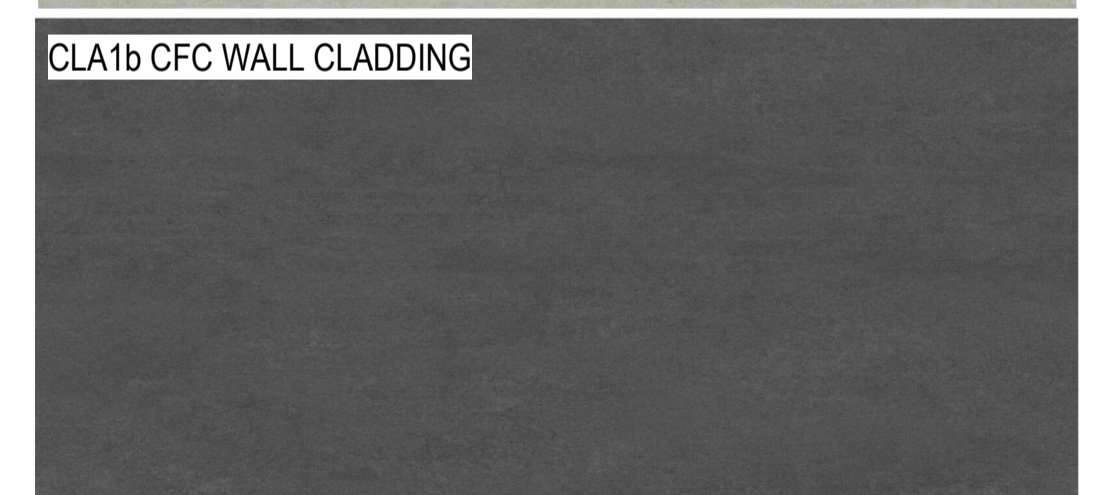
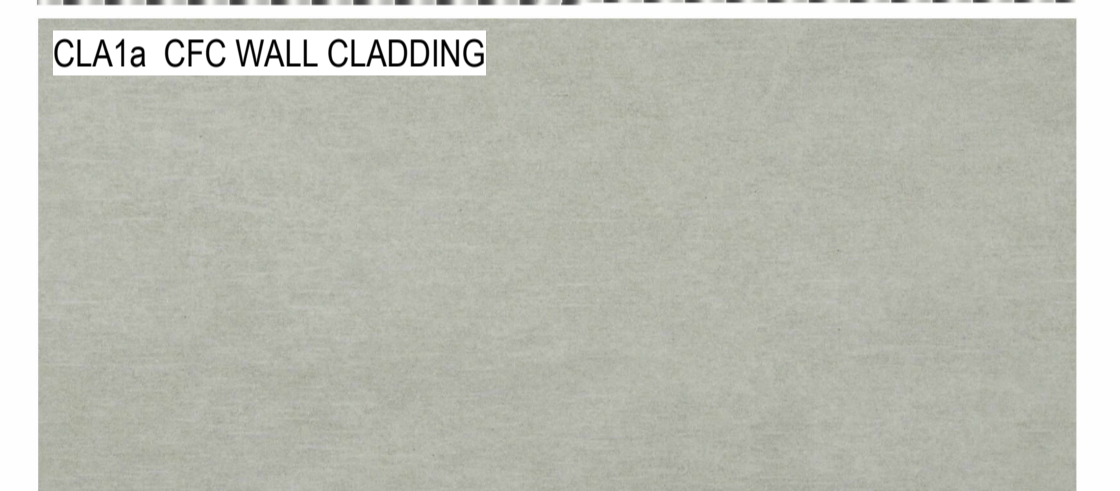
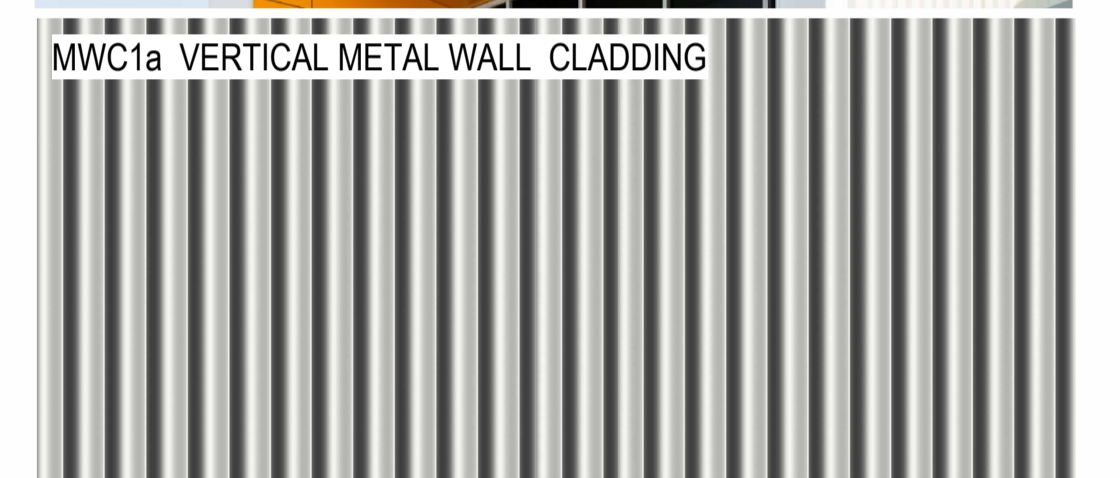
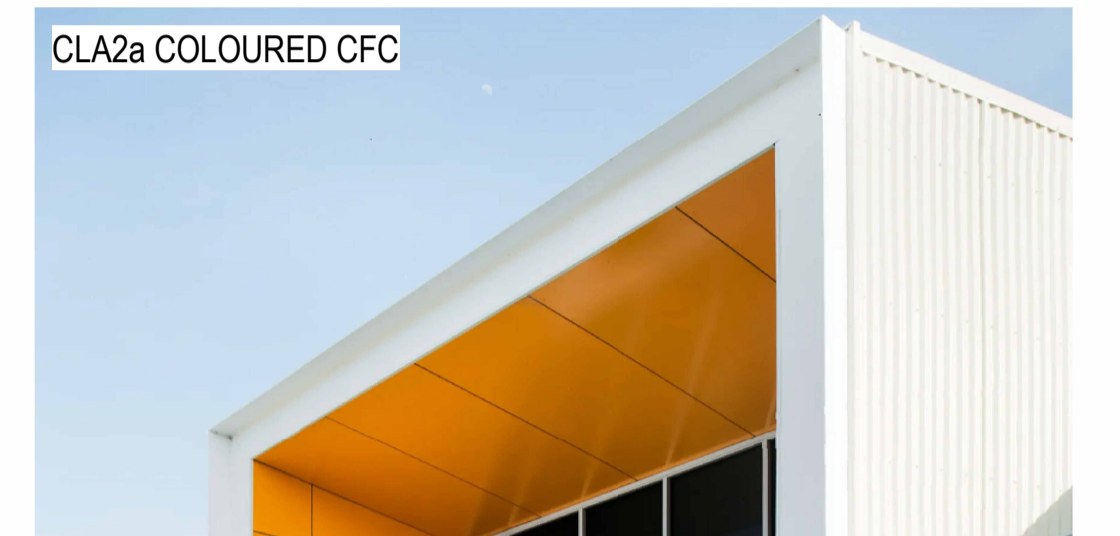
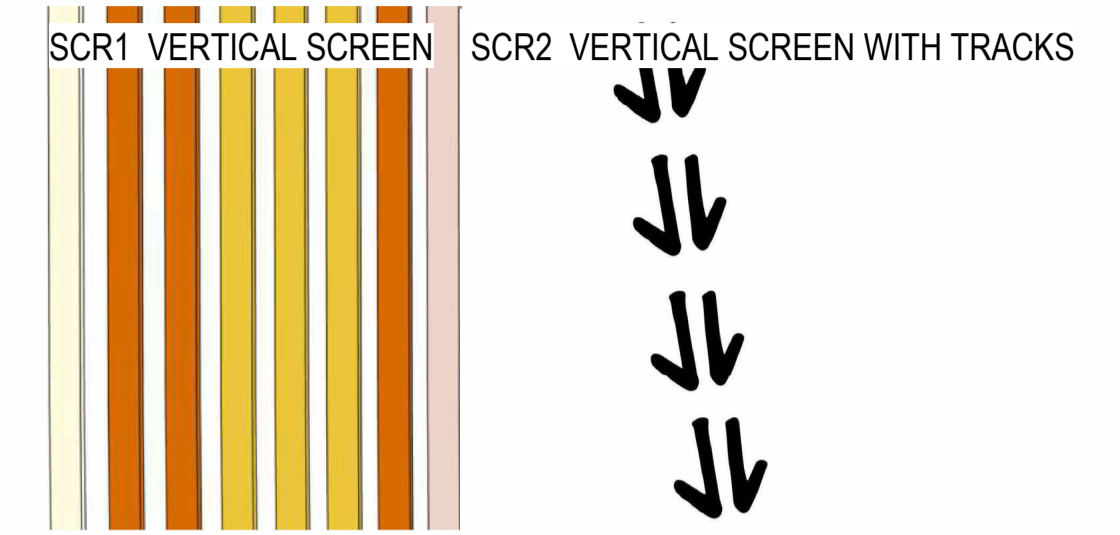
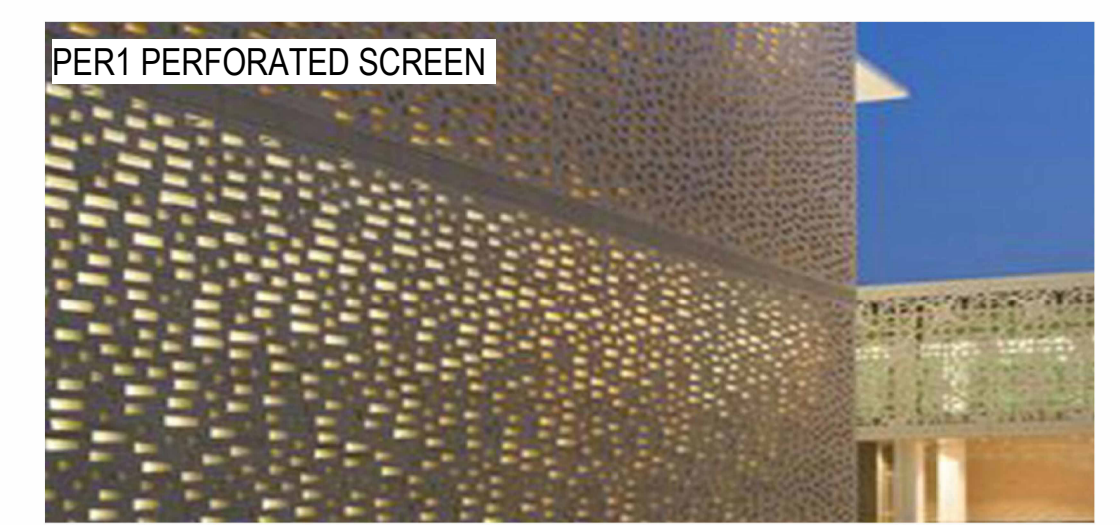

PRELIMINARY

14/11/2022 3:31:08 PM

BUILDING FLOOR AND ROOF LEVELS +/- 300MM

REV	BY	DATE	DESCRIPTION
I	KA	04/11/2022	SSDA MOD 1 DRAFT ISSUE
J	KA	14/11/2022	SSDA MOD 1 ISSUE



STRUCTURAL, MECH. & ESD NORTHROP CONSULTING ENG. (02) 9241 4188	LANDSCAPE ARCHITECT TAYLOR BRAMMER LANDSCAPE ARCH (02) 4267 5088	PEDAVOLI ARCHITECTS PTY LTD LEVEL 2 458-468 WATTLE STREET ULTIMO NSW 2007 AUSTRALIA T: +61 2 9291 0000 W: www.pedavoli.com.au
CIVIL NORTHROP CONSULTING ENG. (02) 9241 4188	BES GROUP DLA (02) 8355 3180	ACCESSIBILITY GROUP DLA (02) 8355 3180
ELEC. ICT, AV, FIRE & SEC NORMAN DISNEY & YOUNG (03) 9862 6800	HYDRAULICS NORMAN DISNEY & YOUNG (03) 9862 6800	NOMINATED ARCHITECT: VINCE PEDAVOLI NSW ARB No. 5945
	ACOUSTIC PULSE WHITE NOISE ACOUSTICS 1800 478 573	



DRAWING NAME
ELEVATIONS - PLAZA - SHEET 01

JINDABYNE EDUCATION CAMPUS

207 BARRY WAY JINDABYNE

0 2000 4000 6000 8000 10000 20000			
SCALE 1:200 @ A1			
14 NOVEMBER 2022			
PROJECT	PHASE	SERIES NUMBER	REVISION
3332 - SSDA - 0304			J

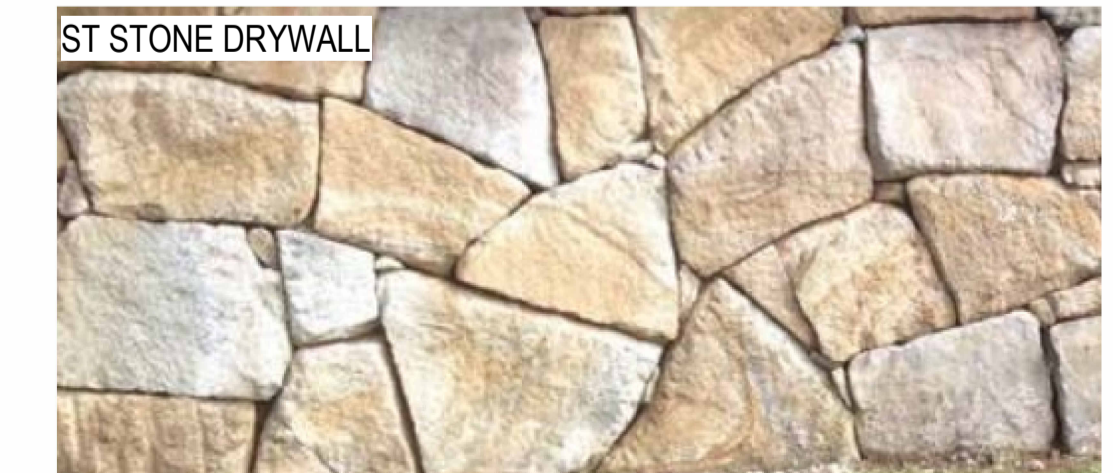
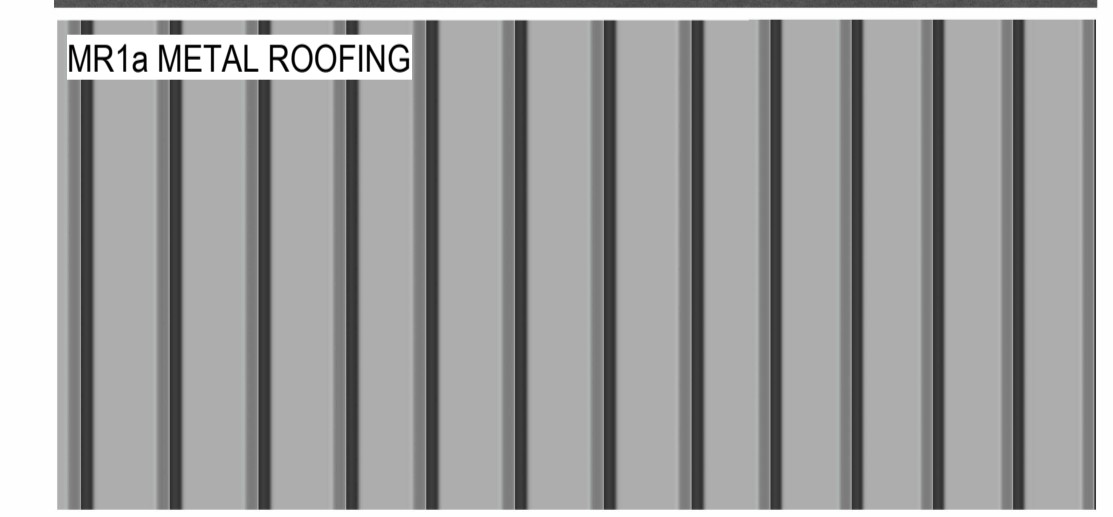
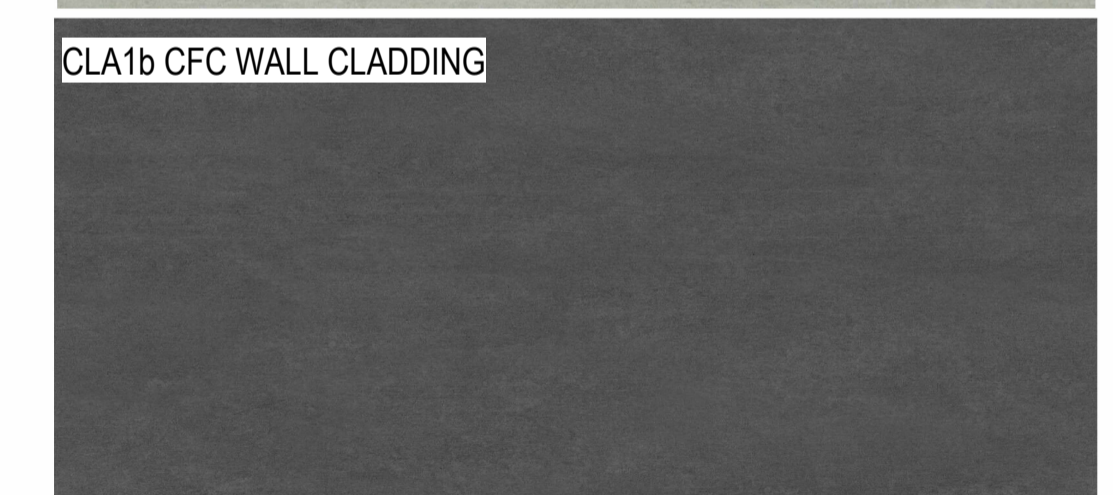
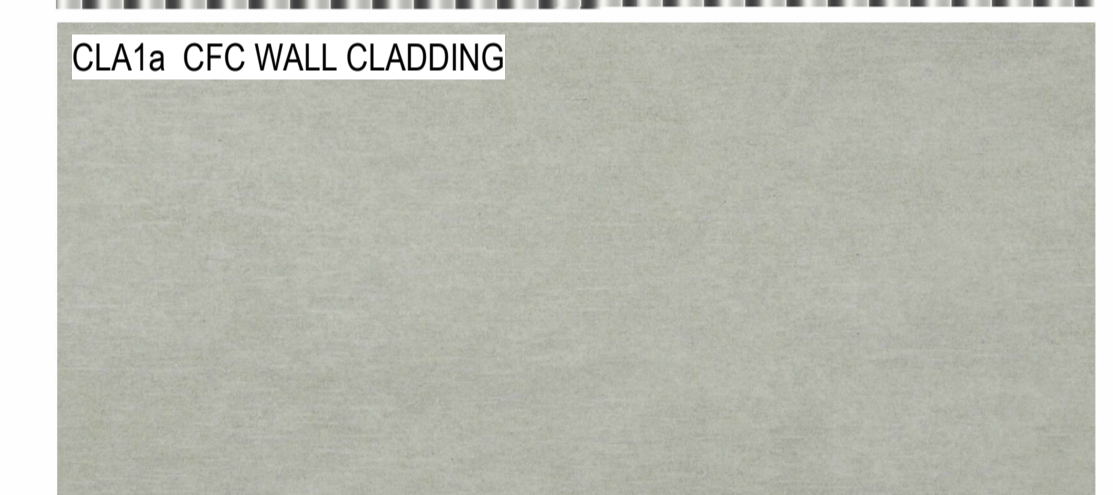
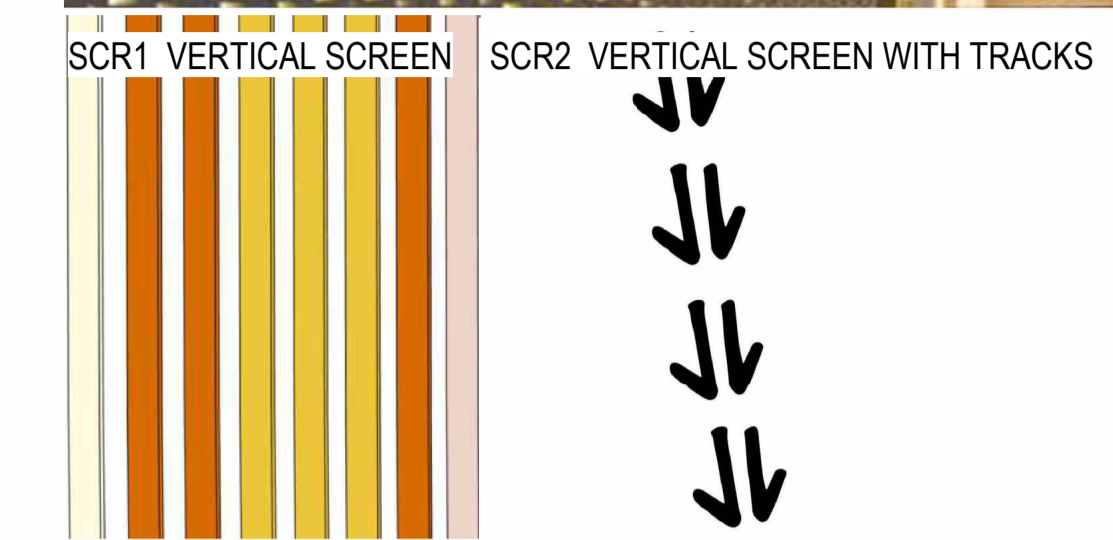
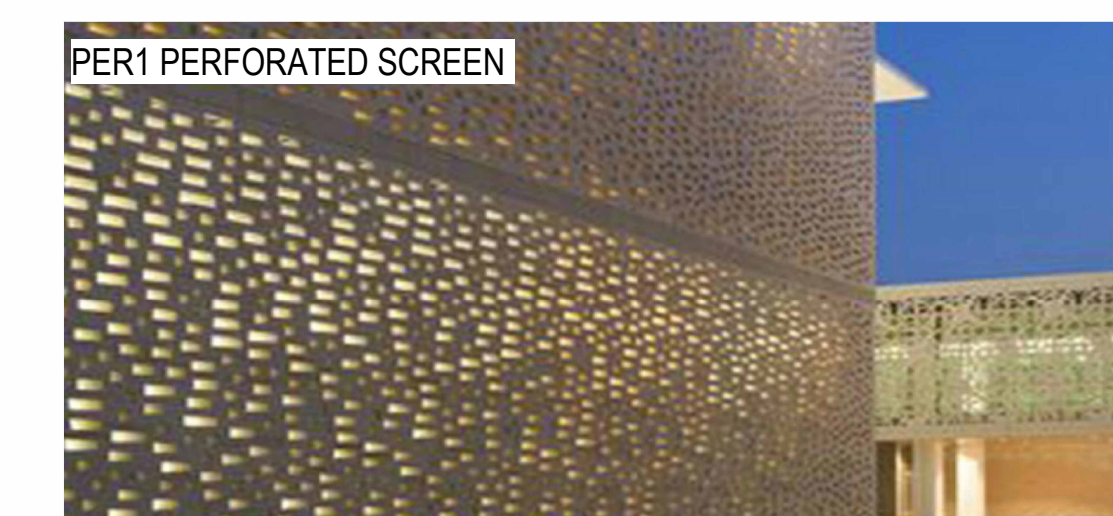

PRELIMINARY



NORTH ELEVATION - PLAZA 01
1:200 0205

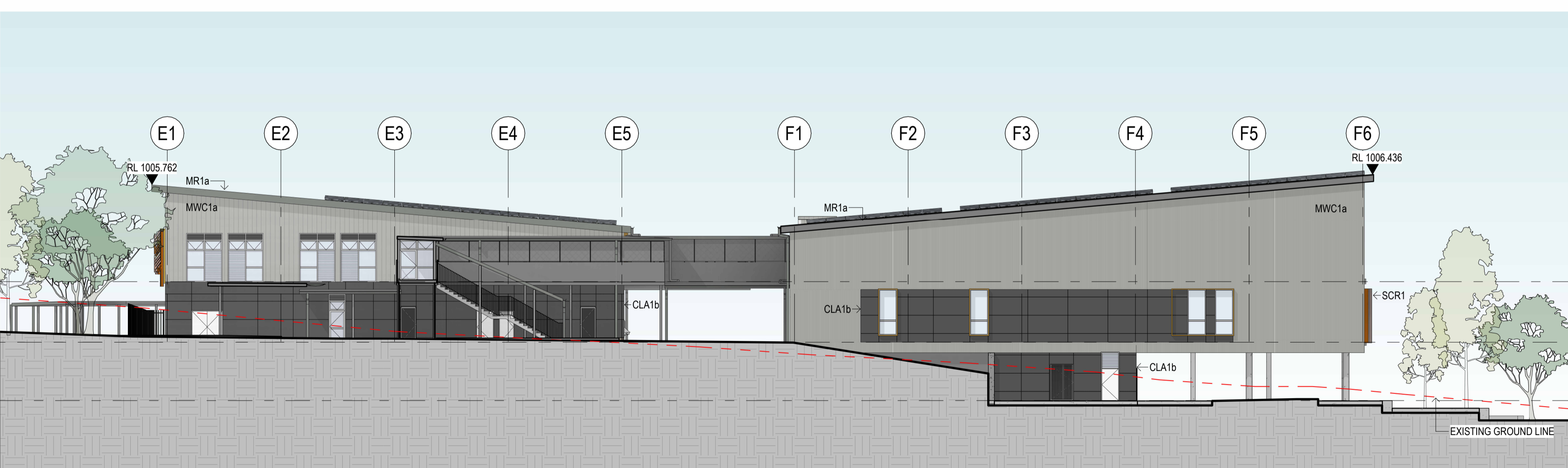

SOUTH ELEVATION - PLAZA 02
1:200 0207

BUILDING FLOOR AND ROOF LEVELS +/- 300MM

14/11/2022 1:31:39 PM

REV	BY	DATE	DESCRIPTION
I	KA	04/11/2022	SSDA MOD 1 DRAFT ISSUE
J	KA	14/11/2022	SSDA MOD 1 ISSUE



STRUCTURAL, MECH. & ESD
NORTHROP CONSULTING ENG.
(02) 9241 4188

LANDSCAPE ARCHITECT
TAYLOR BRAMMER LANDSCAPE ARCH
(02) 4267 5088

PEDAVOLI ARCHITECTS PTY LTD
LEVEL 2
458-468 WATTLE STREET
ULTIMO NSW 2007 AUSTRALIA
T: +61 2 9291 0000
W: www.pedavoli.com.au

CIVIL
NORTHROP CONSULTING ENG.
(02) 9241 4188

BCS
GROUP DLA
(02) 8355 3180

ELEC, ICT, AV, FIRE & SEC
NORMAN DISNEY & YOUNG
(03) 9862 6800

ACCESSIBILITY
GROUP DLA
(02) 8355 3180

HYDRAULICS
NORMAN DISNEY & YOUNG
(03) 9862 6800

ACOUSTIC
PULSE WHITE NOISE ACOUSTICS
1800 478 573



DRAWING NAME
ELEVATIONS - PLAZA - SHEET 02

JINDABYNE EDUCATION CAMPUS
207 BARRY WAY JINDABYNE

0 2000 4000 6000 8000 10000 20000			
SCALE 1:200 @ A1			
14 NOVEMBER 2022			
PROJECT	PHASE	SERIES NUMBER	REVISION
3332 - SSDA - 0305			J

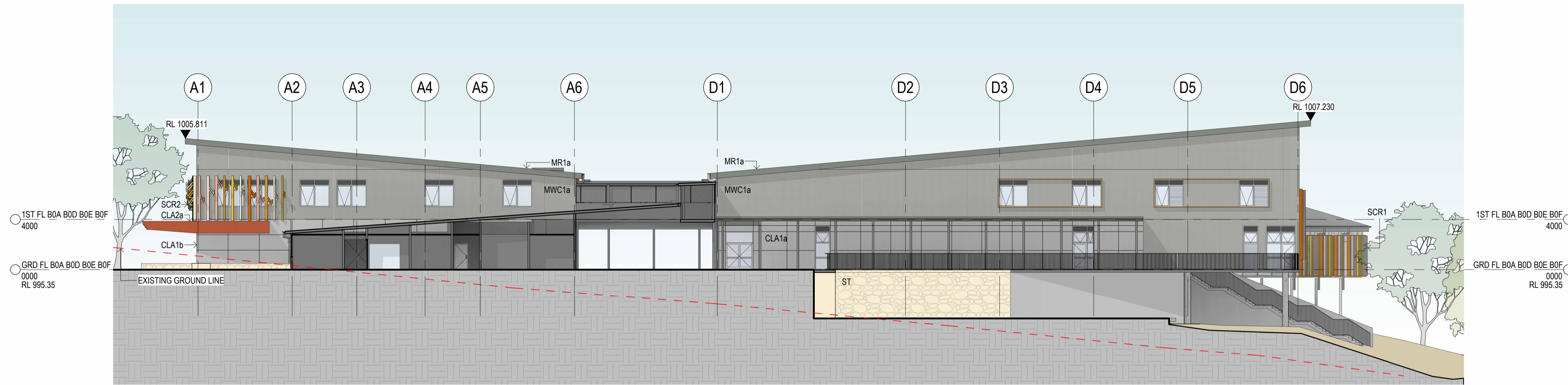

CENTRAL ZONE SOUTH ELEVATION 01
1:200 0205

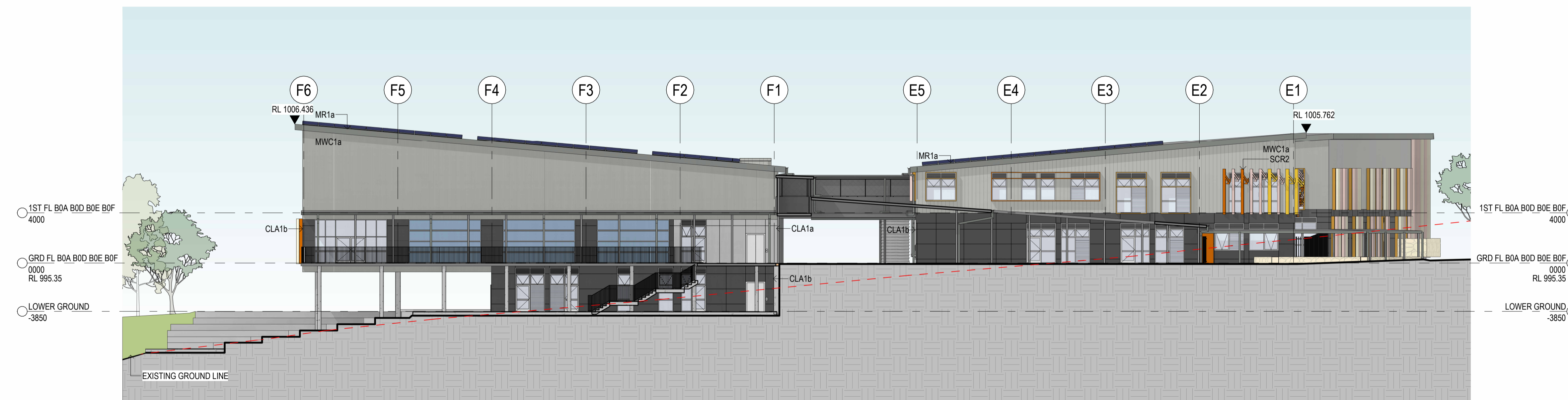

CENTRAL ZONE NORTH ELEVATION 02
1:200 0207

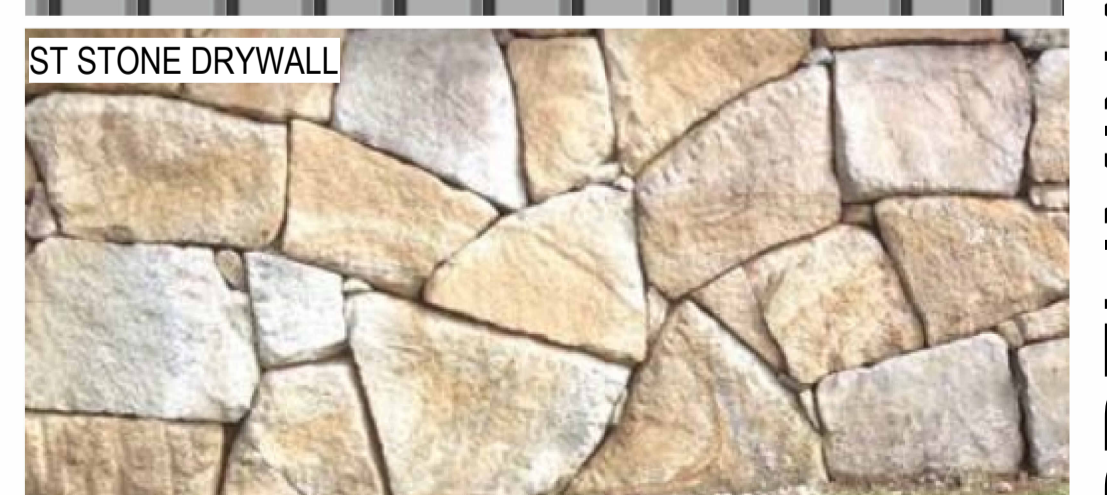
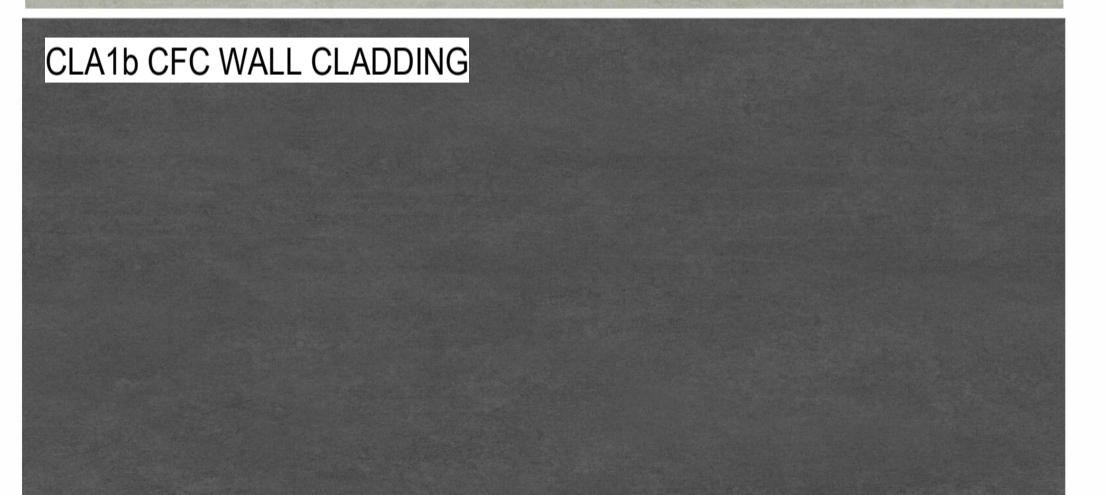
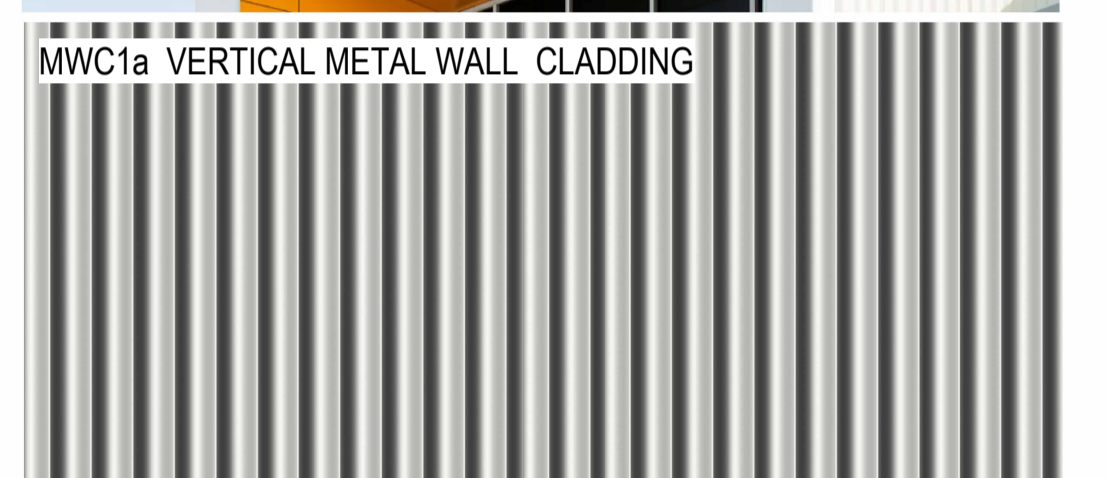
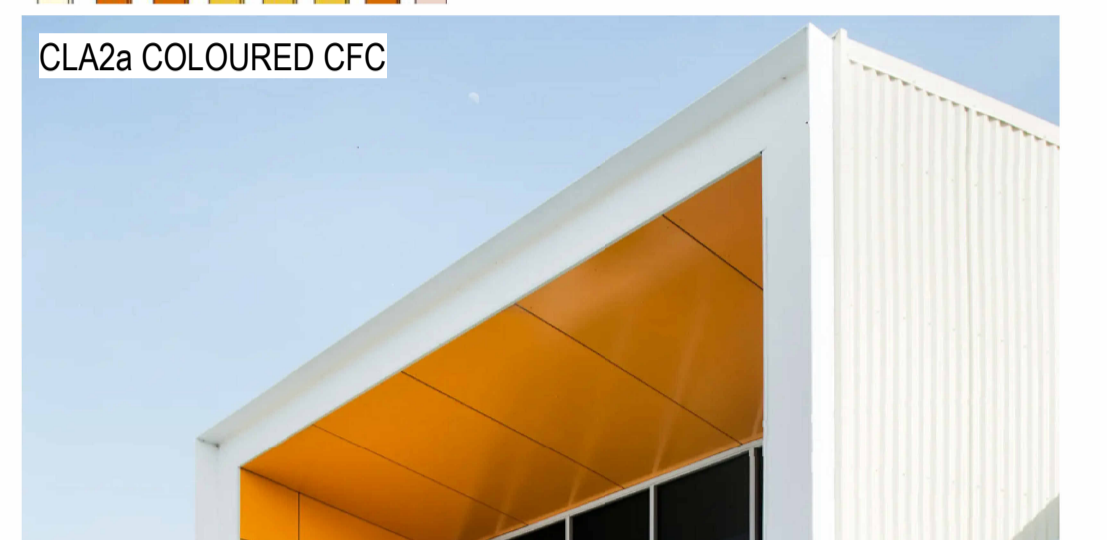
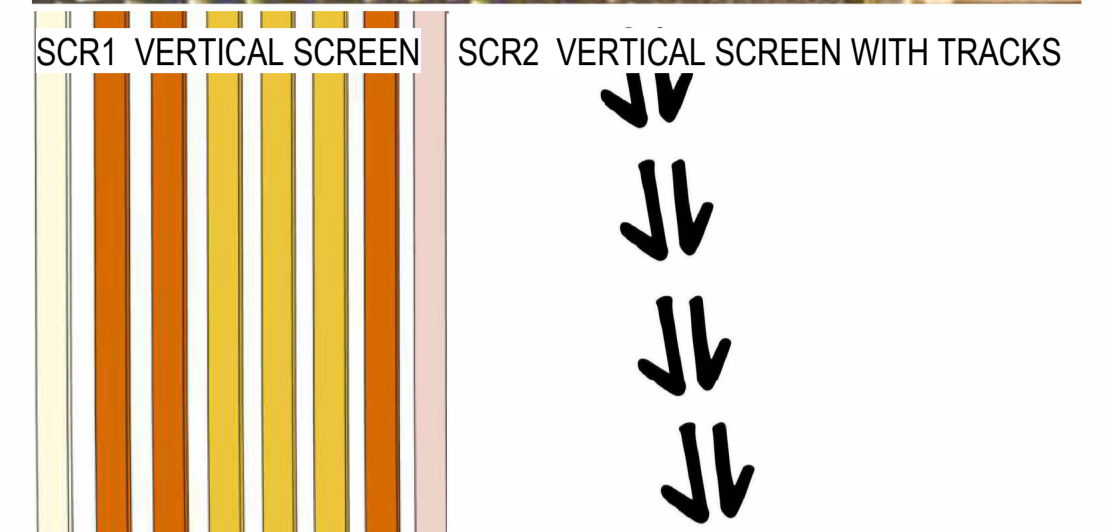
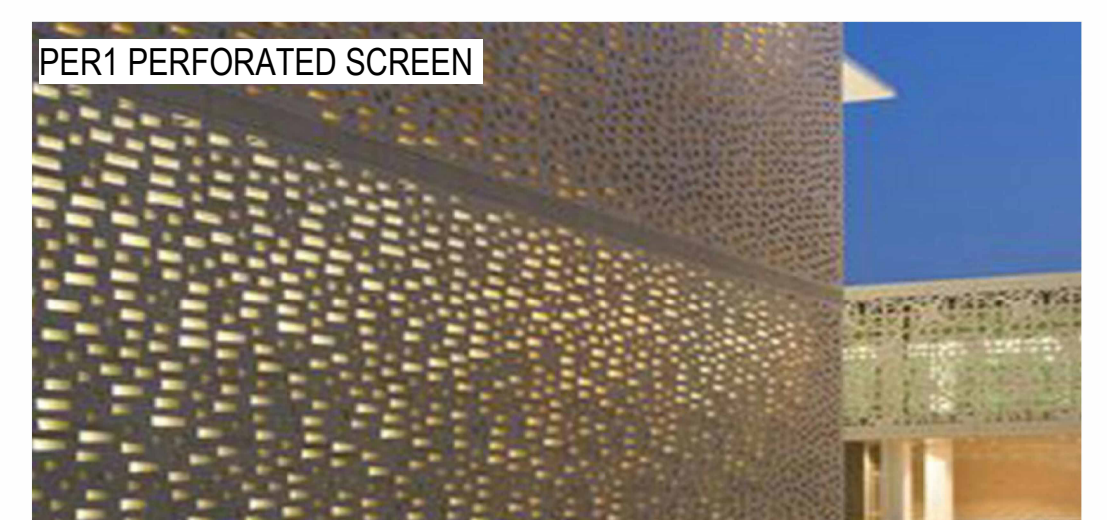

PRELIMINARY

14/11/2022 1:34:12 PM

BUILDING FLOOR AND ROOF LEVELS +/- 300MM

REV	BY	DATE	DESCRIPTION
1	KA	04/11/2022	SSDA MOD 1 DRAFT ISSUE
2	KA	14/11/2022	SSDA MOD 1 ISSUE



STRUCTURAL, MECH. & ESD NORTHROP CONSULTING ENG. (02) 9241 4188	LANDSCAPE ARCHITECT TAYLOR BRAMMER LANDSCAPE ARCH (02) 4267 5088	PEDAVOLI ARCHITECTS PTY LTD LEVEL 2 458-468 WATTLE STREET ULTIMO NSW 2007 AUSTRALIA T: +61 2 9291 0000 W: www.pedavoli.com.au
CIVIL NORTHROP CONSULTING ENG. (02) 9241 4188	BCS GROUP DLA (02) 8355 3180	ACCESSIBILITY GROUP DLA (02) 8355 3180
ELEC. ICT. AV. FIRE & SEC NORMAN DISNEY & YOUNG (03) 9962 6800	HYDRAULICS NORMAN DISNEY & YOUNG (03) 9962 6800	ACOUSTIC PULSE WHITE NOISE ACOUSTICS 1800 478 573



DRAWING NAME
ELEVATIONS - PLAZA - INTERNAL

JINDABYNE EDUCATION CAMPUS
207 BARRY WAY JINDABYNE

0 2000 4000 6000 8000 10000 20000			
SCALE 1:200 @ A1			
14 NOVEMBER 2022			
PROJECT	PHASE	SERIES NUMBER	REVISION
3332 - SSDA - 0306			J

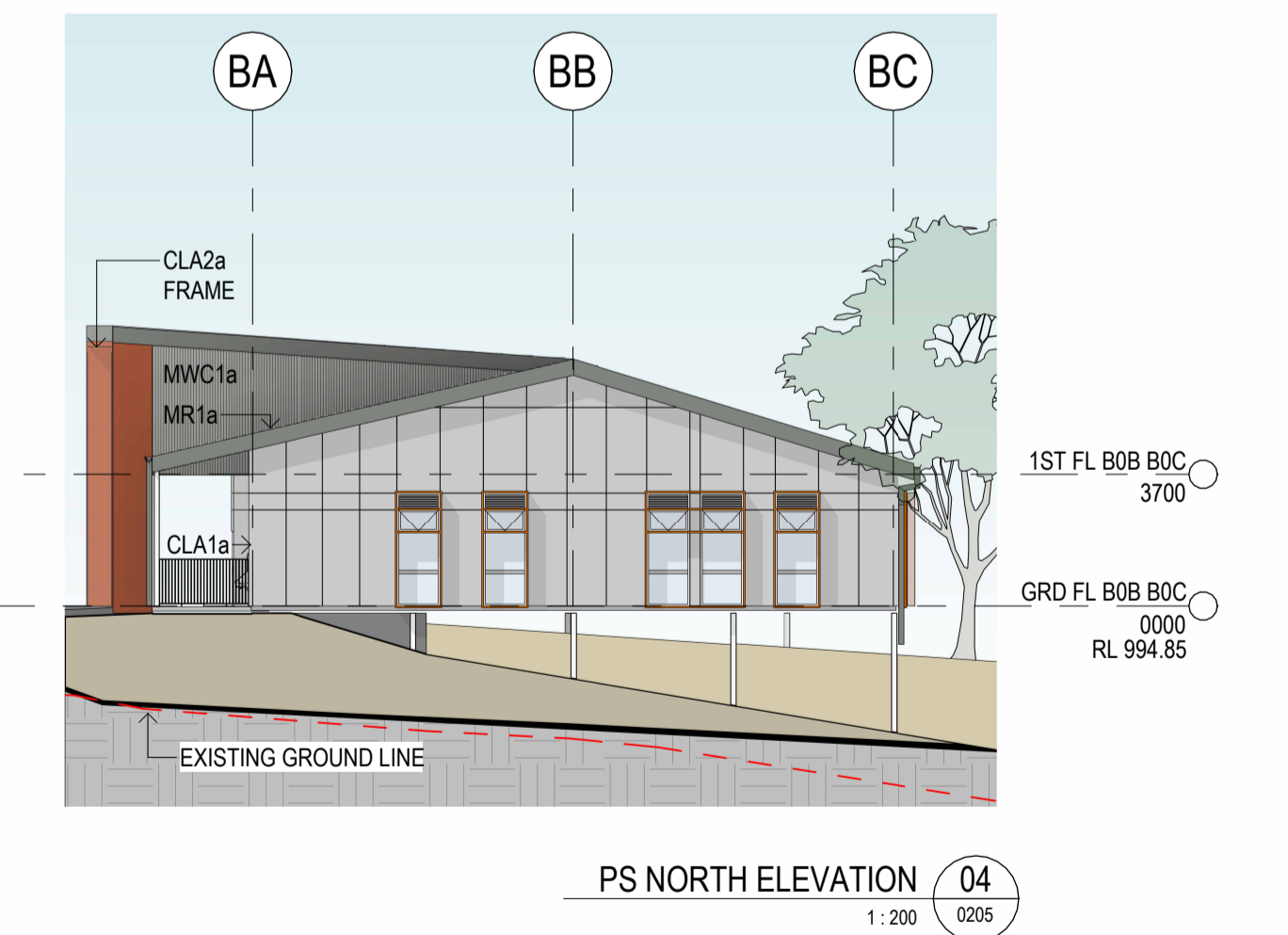
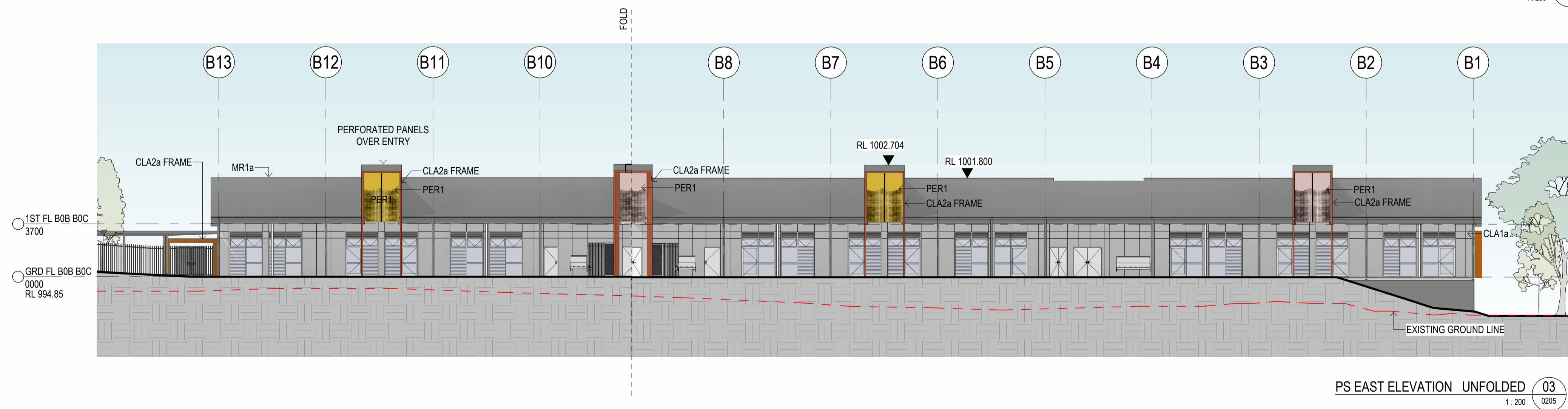
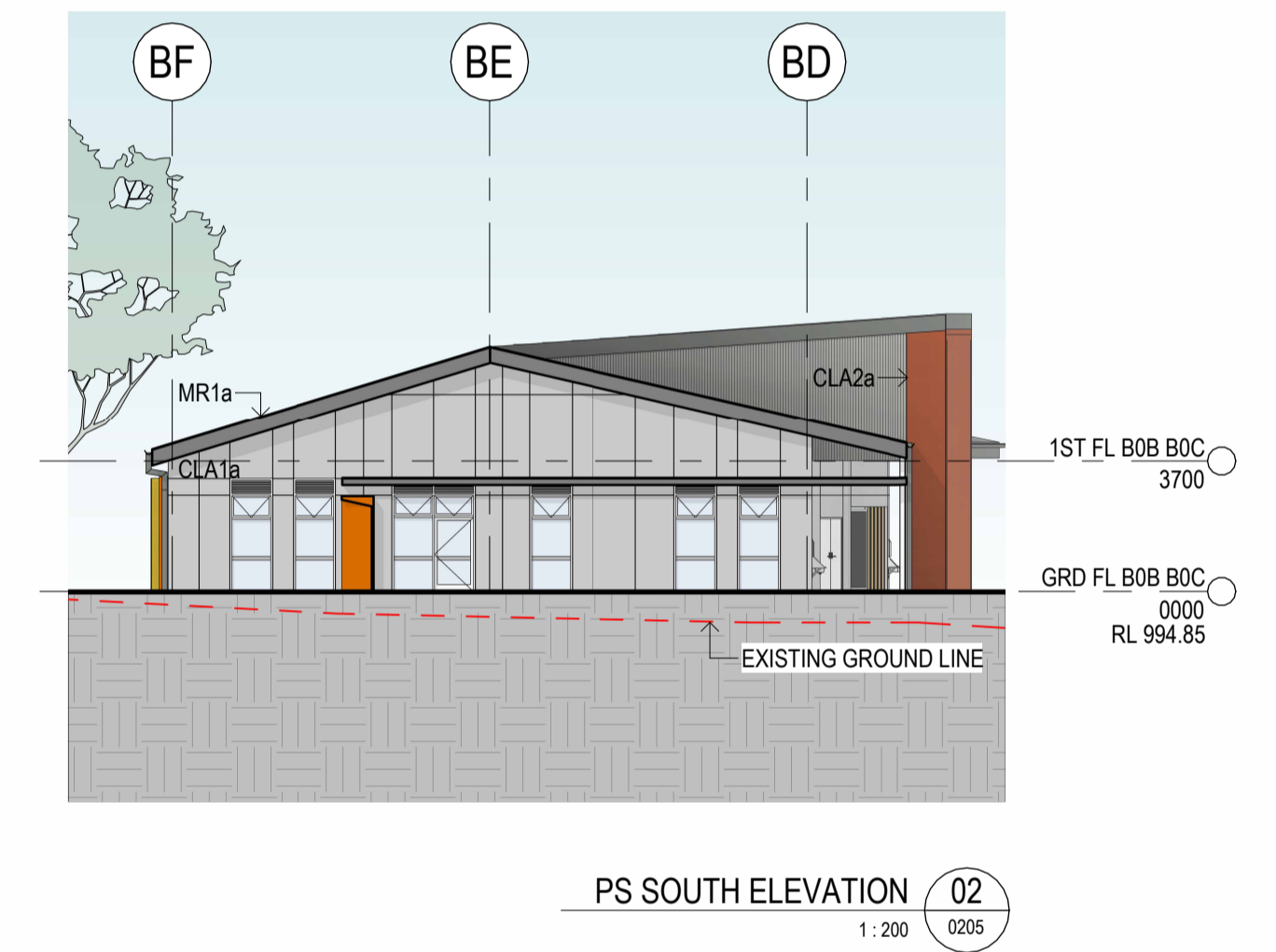
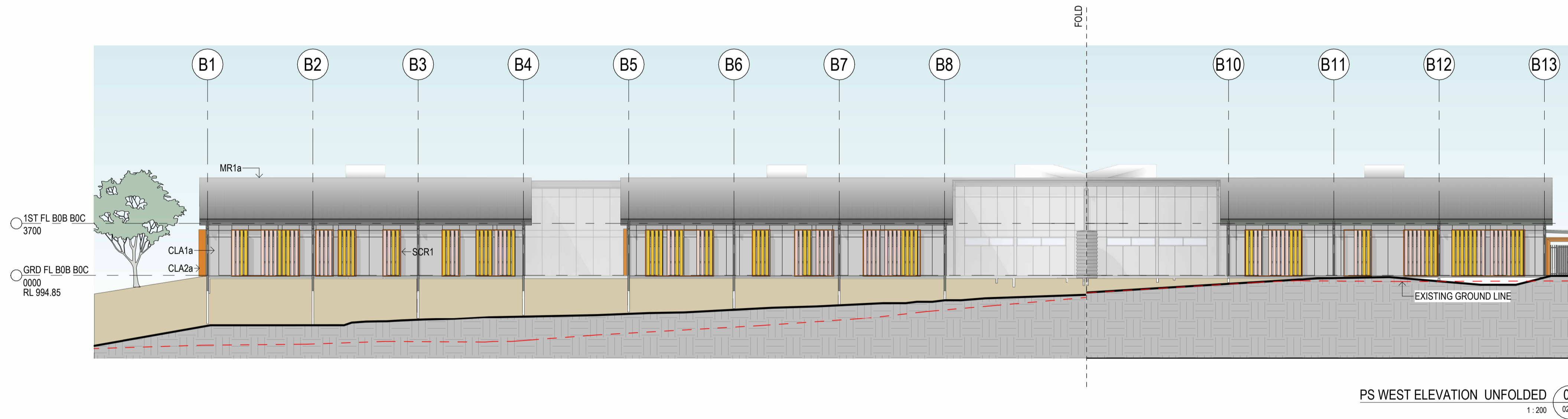
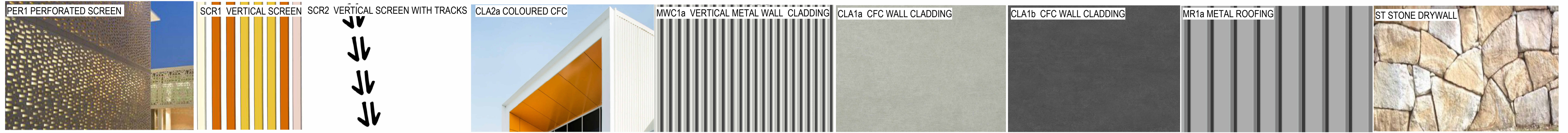

BUILDING FLOOR AND ROOF LEVELS +/- 300MM

14/11/2022 1:36:06 PM

REV	BY	DATE	DESCRIPTION
I	KA	04/11/2022	SSDA MOD 1 DRAFT ISSUE
J	KA	14/11/2022	SSDA MOD 1 ISSUE



STRUCTURAL, MECH. & ESD NORTHROP CONSULTING ENG. (02) 9241 4188	LANDSCAPE ARCHITECT TAYLOR BRAMMER LANDSCAPE ARCH (02) 4267 5088	PEDAVOLI ARCHITECTS PTY LTD LEVEL 2 458-468 WATTLE STREET ULTIMO NSW 2007 AUSTRALIA T: +61 2 9291 0000 W: www.pedavoli.com.au
CIVIL NORTHROP CONSULTING ENG. (02) 9241 4188	BCS GROUP DLA (02) 8355 3180	ACCESSIBILITY GROUP DLA (02) 8355 3180
ELEC. ICT. AV. FIRE & SEC NORMAN DISNEY & YOUNG (03) 9862 6800	HYDRAULICS NORMAN DISNEY & YOUNG (03) 9862 6800	ACOUSTIC PULSE WHITE NOISE ACOUSTICS 1800 478 573



DRAWING NAME
ELEVATIONS - PRIMARY SCHOOL

JINDABYNE EDUCATION CAMPUS

207 BARRY WAY JINDABYNE

0 2000 4000 6000 8000 10000 20000			
SCALE 1:200 @ A1			
14 NOVEMBER 2022			
PROJECT	PHASE	SERIES NUMBER	REVISION
3332 - SSDA - 0307			J

PRELIMINARY

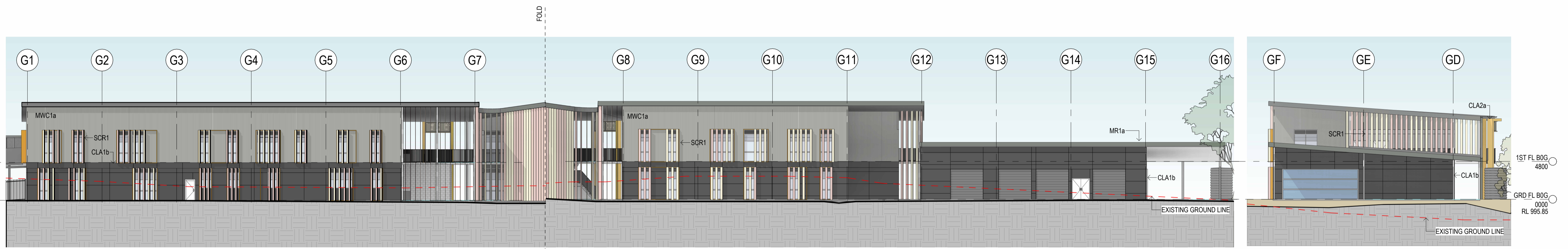
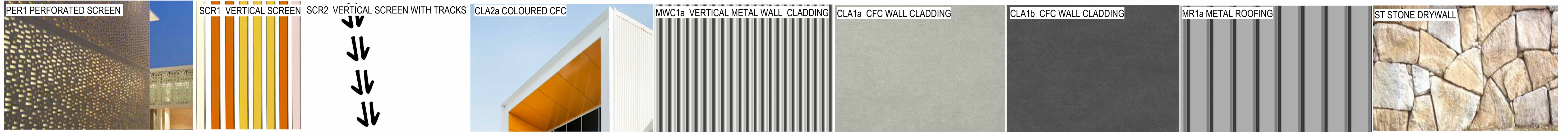

HS WEST ELEVATION - UNFOLDED 01
1:200 0207

HS SOUTH ELEVATION 02
1:200 0207

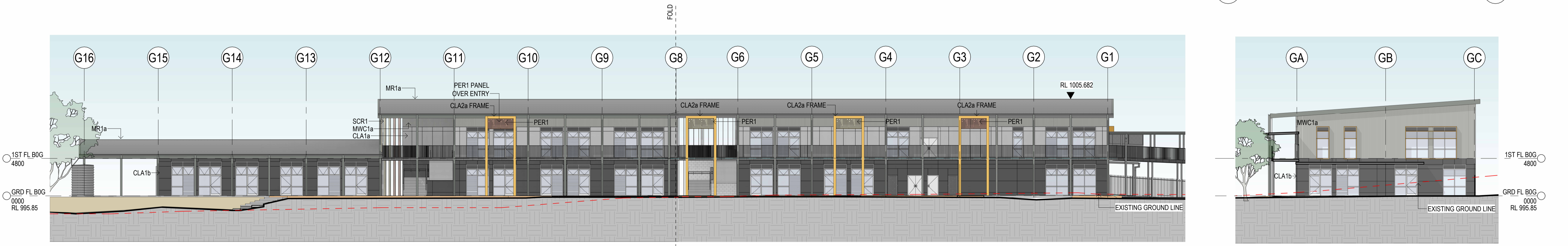

HS EAST ELEVATION - UNFOLDED 03
1:200 0207

HS NORTH ELEVATION 04
1:200 0207

14/11/2022 1:38:03 PM
BUILDING FLOOR AND ROOF LEVELS +/- 300MM

REV	BY	DATE	DESCRIPTION
I	KA	04/11/2022	SSDA MOD 1 DRAFT ISSUE
J	KA	14/11/2022	SSDA MOD 1 ISSUE



STRUCTURAL, MECH. & ESD NORTHROP CONSULTING ENG. (02) 9241 4188	LANDSCAPE ARCHITECT TAYLOR BRAMMER LANDSCAPE ARCH (02) 4267 5088	PEDAVOLI ARCHITECTS PTY LTD LEVEL 2 458-468 WATTLE STREET ULTIMO NSW 2007 AUSTRALIA T: +61 2 9291 0000 W: www.pedavoli.com.au
CIVIL NORTHROP CONSULTING ENG. (02) 9241 4188	BCS GROUP DLA (02) 8355 3180	ACCESSIBILITY GROUP DLA (02) 8355 3180
ELEC. ICT. AV. FIRE & SEC NORMAN DISNEY & YOUNG (03) 9962 6800	ACQUSTIC PULSE WHITE NOISE ACOUSTICS 1800 478 573	NOMINATED ARCHITECT: VINCE PEDAVOLI NSW ARB No. 5945



DRAWING NAME
ELEVATIONS - HIGH SCHOOL

JINDABYNE EDUCATION CAMPUS
207 BARRY WAY JINDABYNE

0 2000 4000 6000 8000 10000 20000			
SCALE 1:200 @ A1			
14 NOVEMBER 2022			
PROJECT	PHASE	SERIES NUMBER	REVISION
3332 - SSDA - 0308			J

PRELIMINARY

14/11/2022 1:39:39 PM

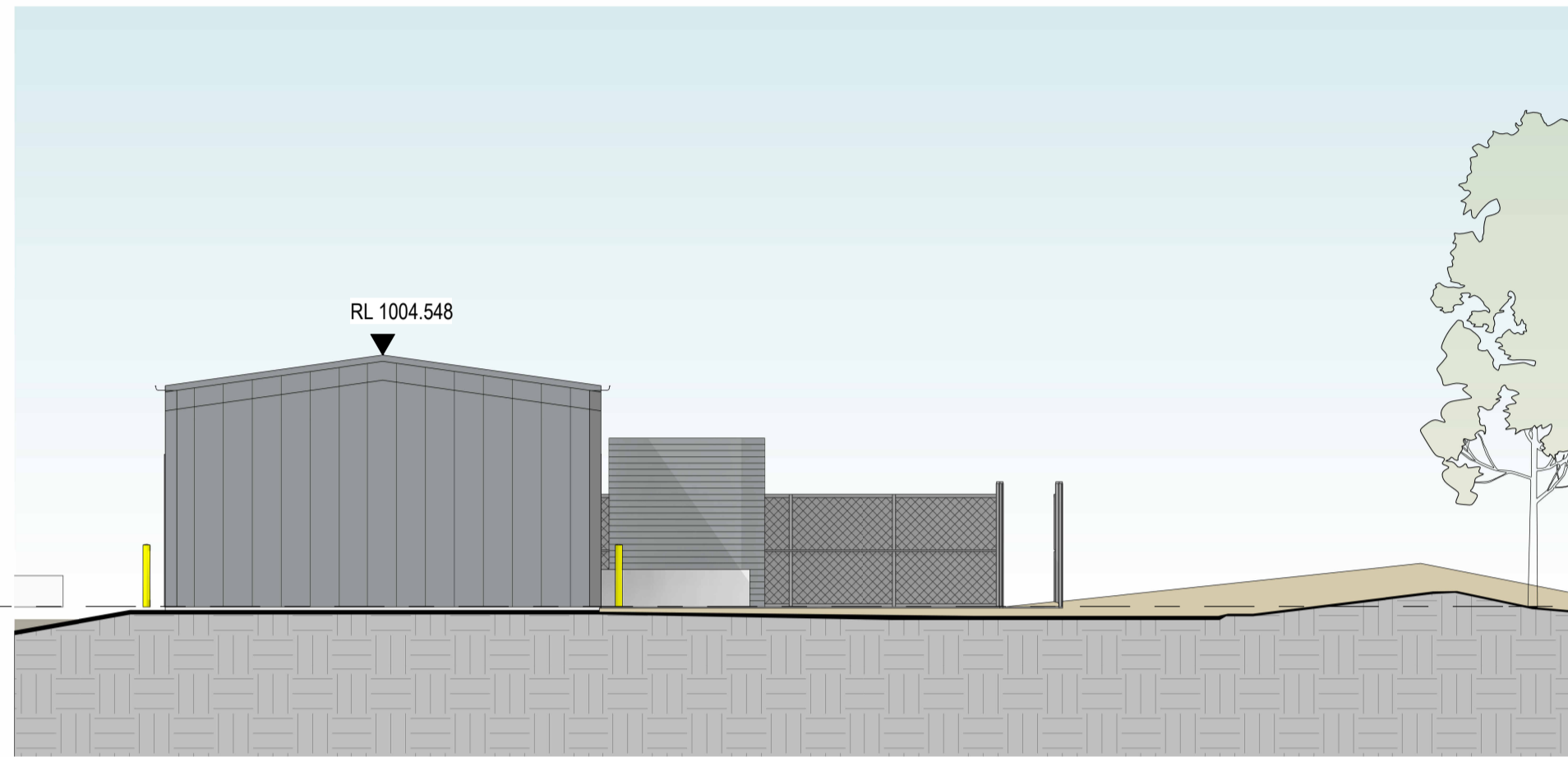

AGRICULTURAL UNIT - NORTH ELEVATION 01
1:100 0210

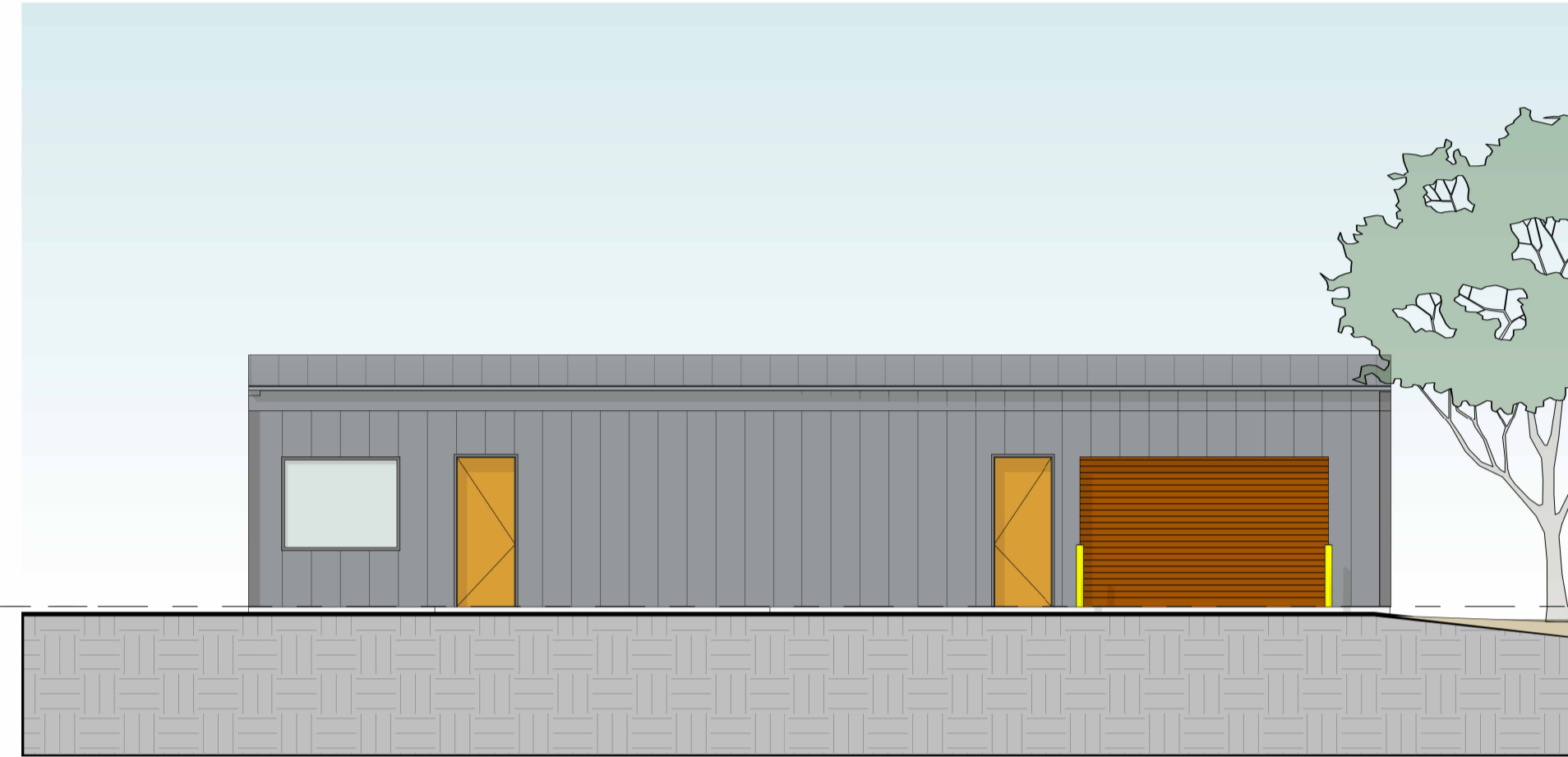

AGRICULTURAL UNIT - EAST ELEVATION 02
1:100 0210

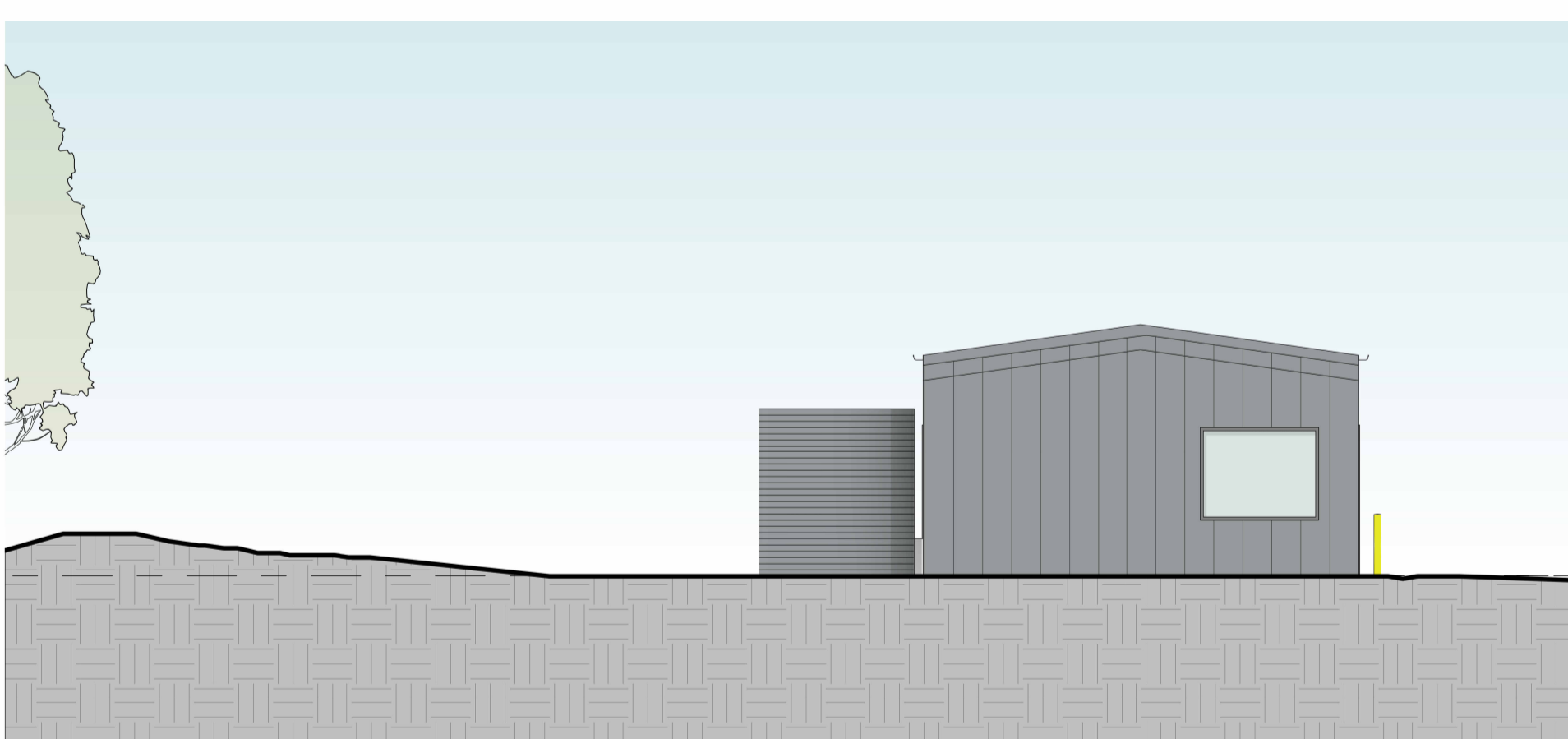

AGRICULTURAL UNIT - SOUTH ELEVATION 03
1:100 0210



AGRICULTURAL UNIT - WEST ELEVATION 04
1:100 0210

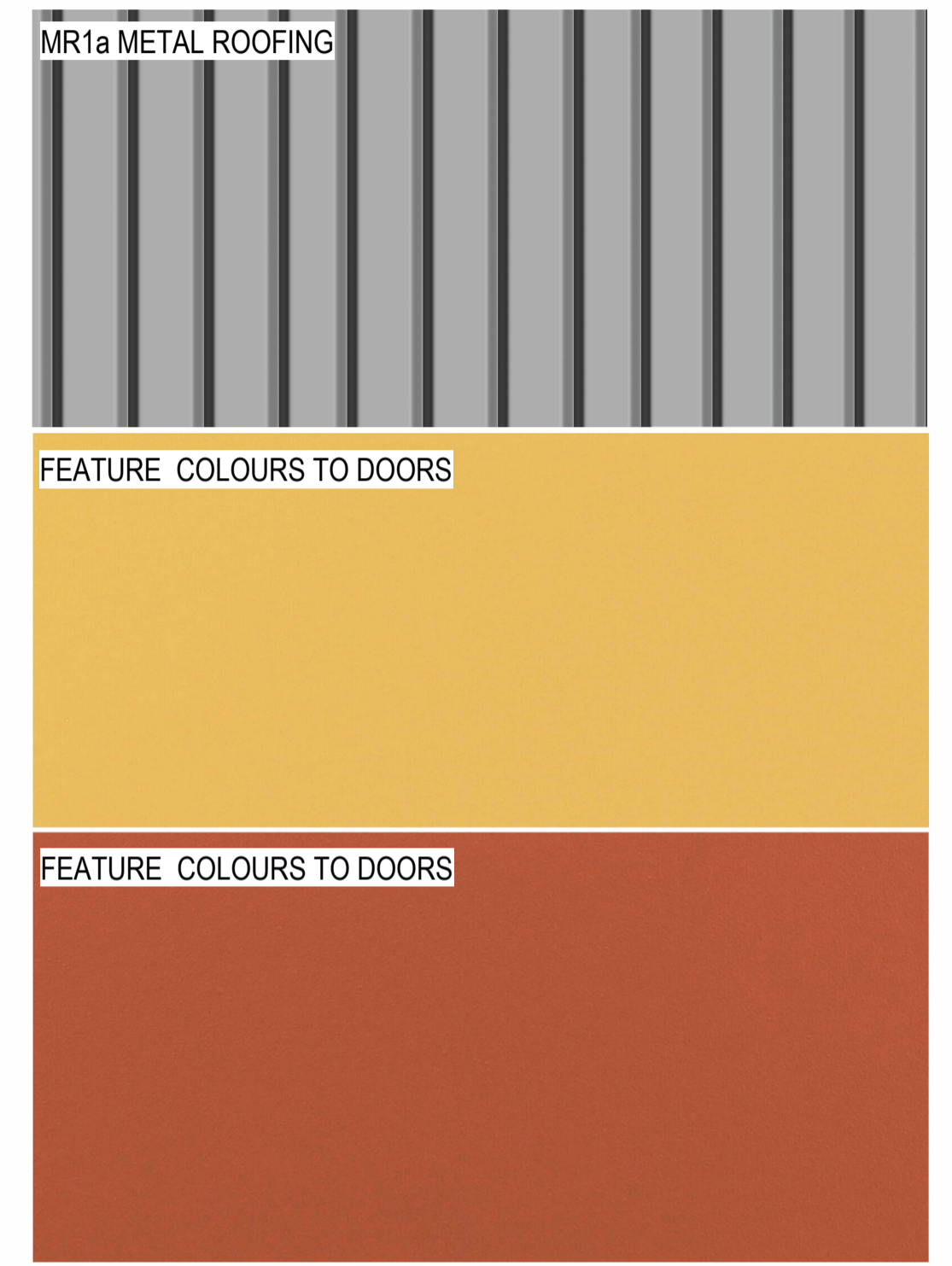

BUILDING FLOOR AND ROOF LEVELS +/- 300MM

REV	BY	DATE	DESCRIPTION
B	KA	04/11/2022	SSDA MOD 1 DRAFT ISSUE
C	KA	14/11/2022	SSDA MOD 1 ISSUE



STRUCTURAL, MECH. & ESD NORTHROP CONSULTING ENG. (02) 9241 4188	LANDSCAPE ARCHITECT TAYLOR BRAMMER LANDSCAPE ARCH (02) 4267 5088	PEDAVOLI ARCHITECTS PTY LTD LEVEL 2 458-468 WATTLE STREET ULTIMO NSW 2007 AUSTRALIA T: +61 2 9291 0000 W: www.pedavoli.com.au
CIVIL NORTHROP CONSULTING ENG. (02) 9241 4188	BCS GROUP DLA (02) 8355 3180	ACCESSIBILITY GROUP DLA (02) 8355 3180
ELEC, ICT, AV, FIRE & SEC NORMAN DISNEY & YOUNG (03) 9862 6800	HYDRAULICS NORMAN DISNEY & YOUNG (03) 9862 6800	ACOUSTIC PULSE WHITE NOISE ACOUSTICS 1800 478 573



DRAWING NAME
ELEVATIONS - AGRICULTURAL PLOT

JINDABYNE EDUCATION CAMPUS
207 BARRY WAY JINDABYNE

0 2000 4000 6000 8000 10000 20000			
SCALE 1:100 @ A1			
14 NOVEMBER 2022			
PROJECT	PHASE	SERIES NUMBER	REVISION
3332 - SSDA - 0309			C

PRELIMINARY

14/11/2022 3:18:13 PM

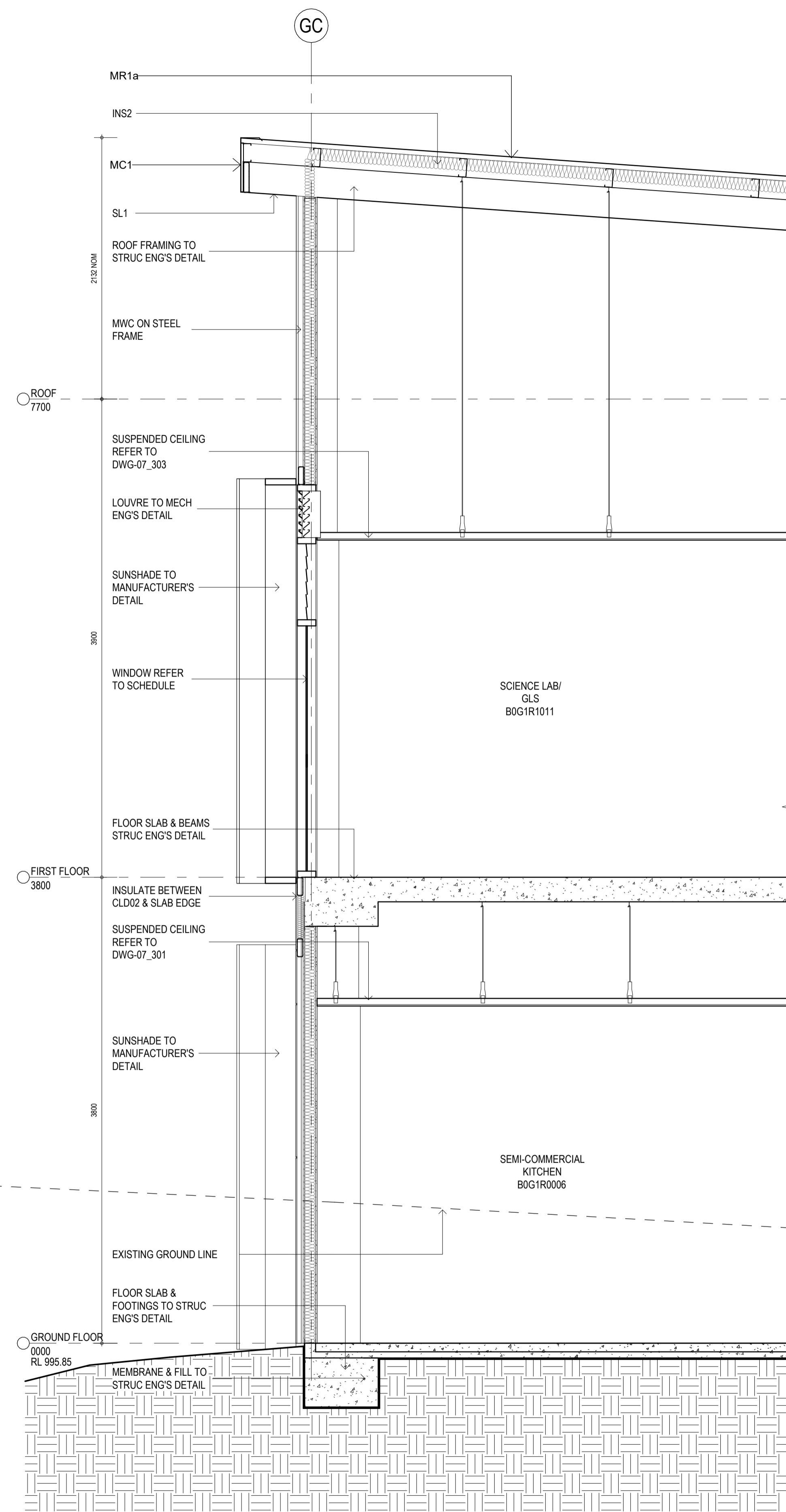

GB

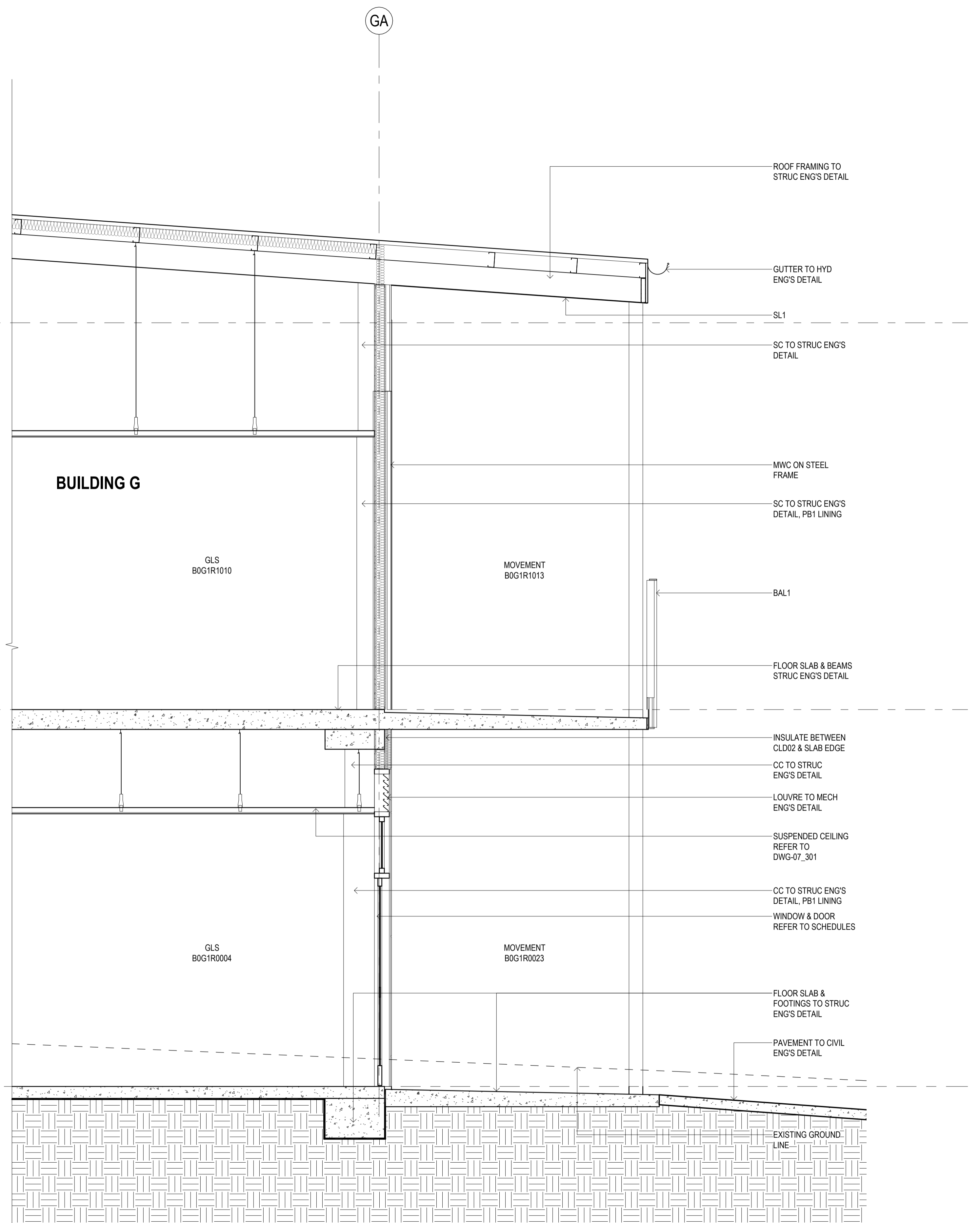

REV	BY	DATE	DESCRIPTION
F	FZ	04/11/2022	SSDA MOD 1 DRAFT ISSUE
G	FZ	14/11/2022	SSDA MOD 1 ISSUE



STRUCTURAL, MECH. & ESD NORTHROP CONSULTING ENG. (02) 9241 4188	LANDSCAPE ARCHITECT TAYLOR BRAMMER LANDSCAPE ARCH (02) 4267 5088	PEDAVOLI ARCHITECTS PTY LTD LEVEL 2 458-468 WATLE STREET ULTIMO NSW 2007 AUSTRALIA T: +61 2 9291 0000 W: www.pedavoli.com.au
CIVIL NORTHROP CONSULTING ENG. (02) 9241 4188	BCS GROUP DLA (02) 8355 3180	ACCESSIBILITY GROUP DLA (02) 8355 3180
ELEC. ICT. AV. FIRE & SEC NORMAN DISNEY & YOUNG (03) 9962 6800	HYDRAULICS NORMAN DISNEY & YOUNG (03) 9962 6800	ACOUSTIC PULSE WHITE NOISE ACOUSTICS 1800 478 573



DRAWING NAME
SECTIONAL DETAIL

JINDABYNE EDUCATION CAMPUS

207 BARRY WAY JINDABYNE

SCALE 1 : 25 @ A1			
14 NOVEMBER 2022			
PROJECT	PHASE	SERIES NUMBER	REVISION
3332 - SSDA - 0401			G

PRELIMINARY

14/11/2022 1:39:46 PM

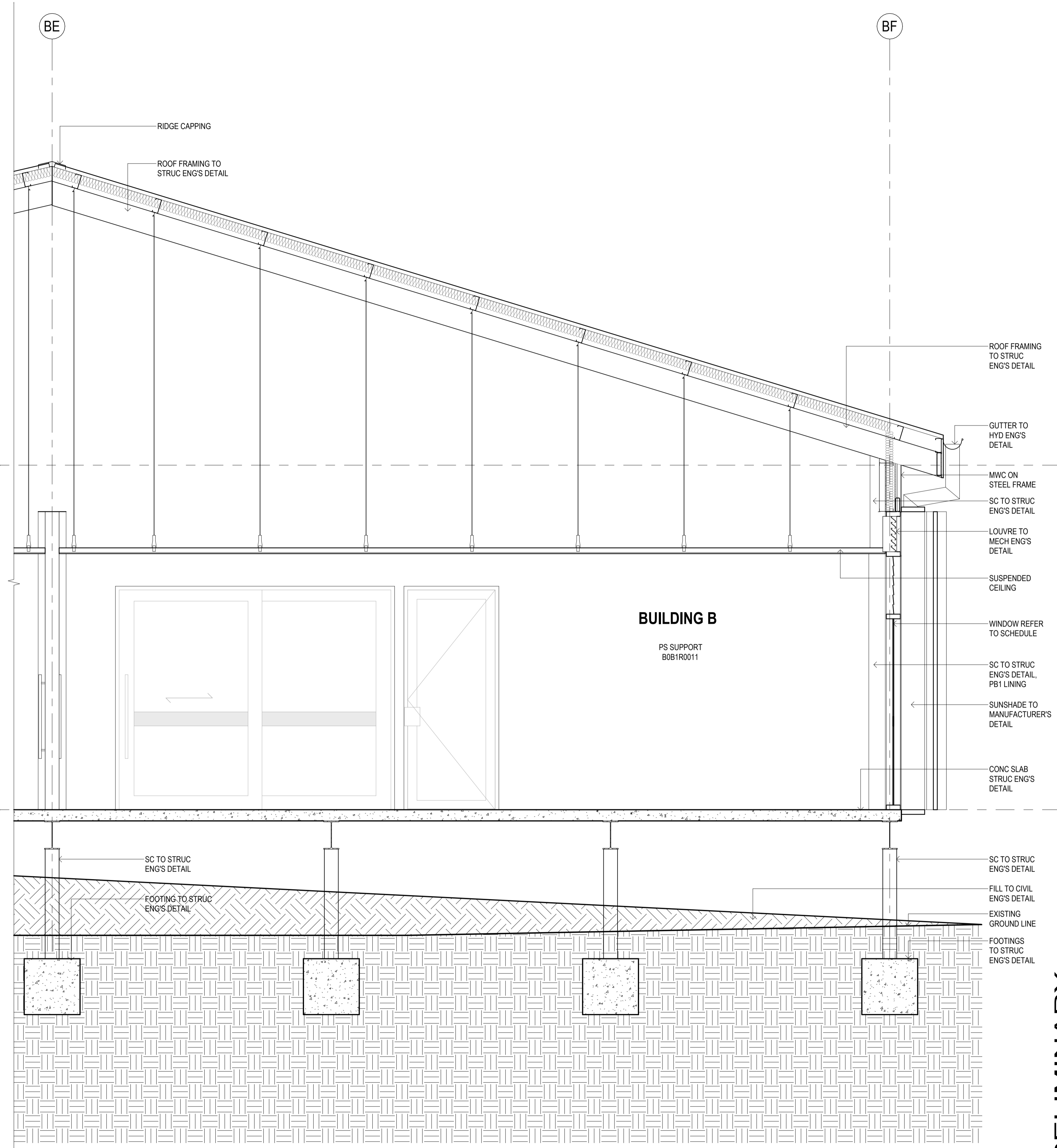
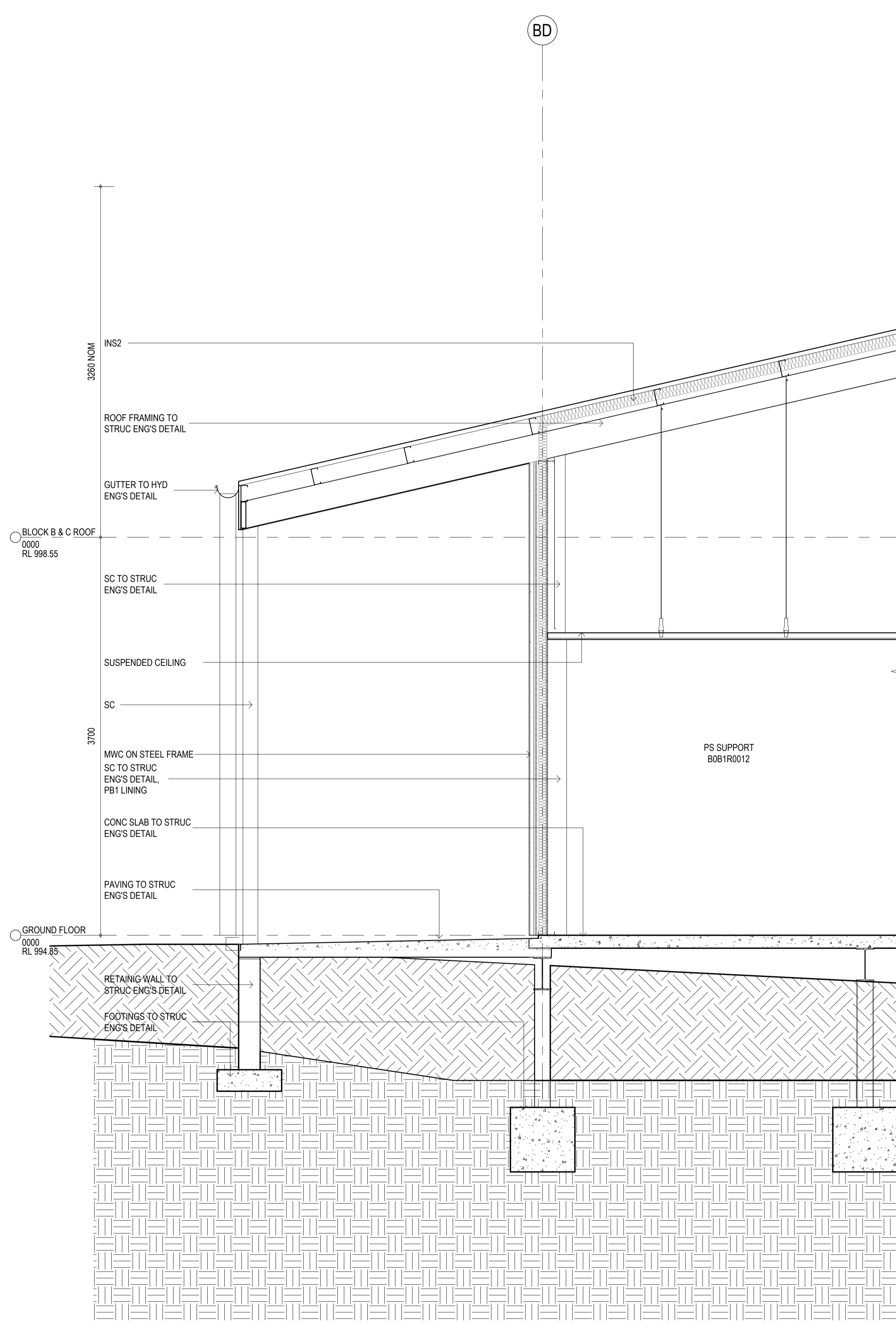

REV	BY	DATE	DESCRIPTION
F	FZ	04/11/2022	SSDA MOD 1 DRAFT ISSUE
G	FZ	14/11/2022	SSDA MOD 1 ISSUE



STRUCTURAL, MECH. & ESD
NORTHROP CONSULTING ENG.
(02) 9241 4188

LANDSCAPE ARCHITECT
TAYLOR BRAMMER LANDSCAPE ARCH
(02) 4267 5088

PEDAVOLI ARCHITECTS PTY LTD
LEVEL 2
458-468 WATTLE STREET
ULTIMO NSW 2007 AUSTRALIA
T: +61 2 9291 0000
W: www.pedavoli.com.au

CIVIL
NORTHROP CONSULTING ENG.
(02) 9241 4188

BCS
GROUP DLA
(02) 8355 3180

ELEC. ICT. AV. FIRE & SEC
NORMAN DISNEY & YOUNG
(03) 9862 6800

ACCESSIBILITY
GROUP DLA
(02) 8355 3180

HYDRAULICS
NORMAN DISNEY & YOUNG
(03) 9862 6800

ACOUSTIC
PULSE WHITE NOISE ACOUSTICS
1800 478 573



DRAWING NAME
SECTIONAL DETAIL

JINDABYNE EDUCATION CAMPUS

207 BARRY WAY JINDABYNE

SCALE 1 : 25 @ A1			
14 NOVEMBER 2022			
PROJECT	PHASE	SERIES NUMBER	REVISION
3332 - SSDA - 0402			G

PRELIMINARY