© FRANCIS-JONES MOREHEN THORP PTY LTD 2021 ABN 28 101 197 219 NOMINATED ARCHITECT: RICHARD FRANCIS-JONES (REG NO 5301)



0 5 10 20m

GENERAL NOTES

- ALL DIMENSIONS AND EXISTING CONDITIONS SHALL BE CHECKED AND VERIFIED BY THE CONTRACTOR BEFORE PROCEEDING WITH THE WORK.
- ALL LEVELS RELATIVE TO 'AUSTRALIAN HEIGHT DATUM'.
- DO NOT SCALE DRAWINGS. USE FIGURED DIMENSIONS ONLY.

keyplan

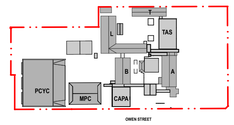

legend

- BOUNDARY LINE
- AREA UNDER ALTERNATIVE PLANNING PATHWAY
- PROPOSED REFURBISHMENT
- NEW CONSTRUCTION
- EXISTING TREES
- PROPOSED TREES

rev	date	name	by	chk
05	14/4/21	SSDA	MJ	
04	26/3/21	SSDA	KT	
03	19/3/21	SSDA - Consultant Background Issue	AD	
02	23/2/21	Draft SSDA 02	KT	
01	12/2/21	Draft SSDA	MJ	

fjmt studio architecture interiors landscape urban community
sydney melbourne uk
Level 5, 70 King Street t +61 2 9251 7077 w fjmtstudio.com

project
Hastings Schools Port Macquarie
Hastings Secondary College
Port Macquarie NSW 2444

title
Site
Site Plan - Proposed

scale	1:500 @ A1	first issued	12/2/21
project code		sheet no.	revision
HSPM		SSDA-120010	05

© FRANCIS-JONES MOREHEN THORP PTY LTD 2021 ABN 28 101 197 219 NOMINATED ARCHITECT: RICHARD FRANCIS-JONES (REG NO 5301)

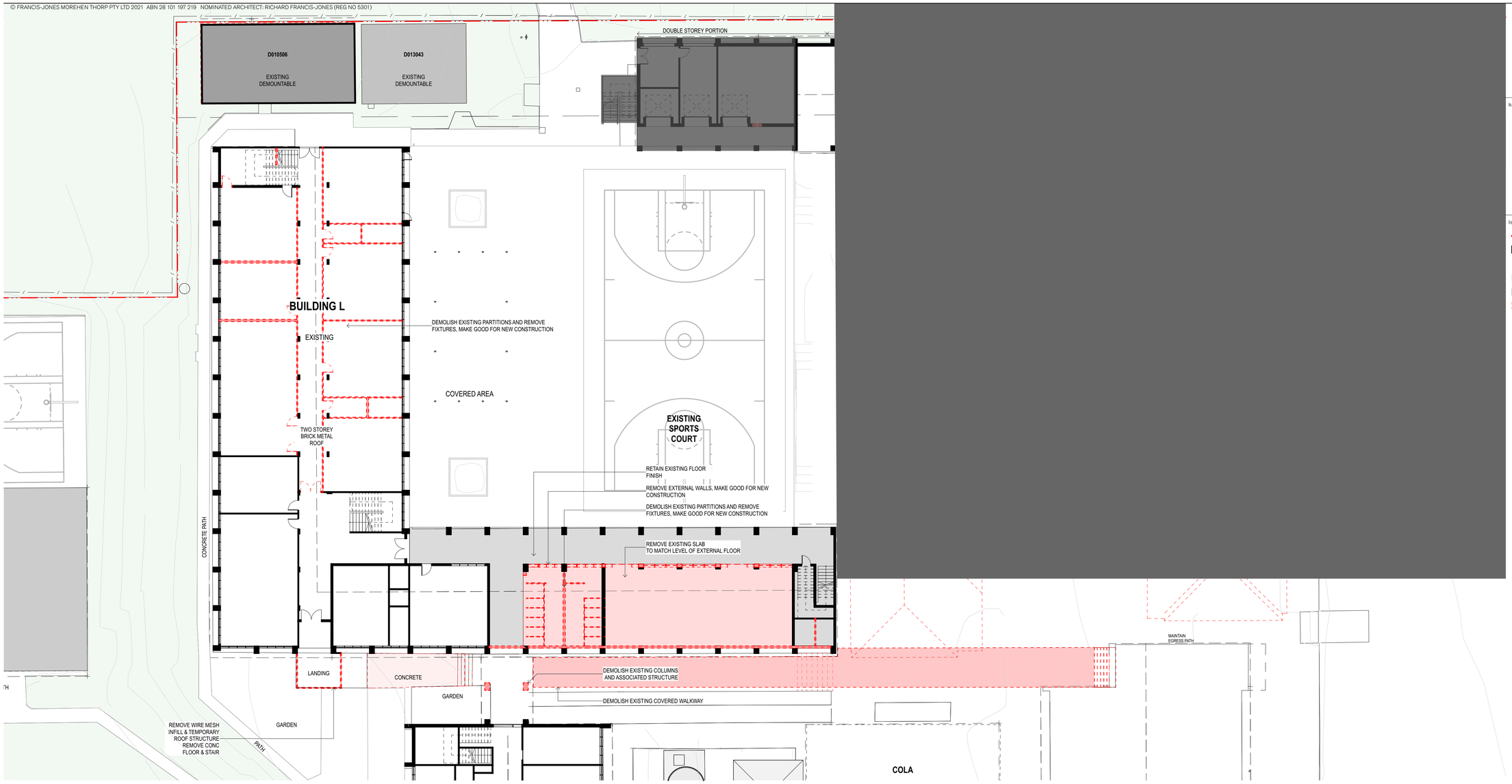

01 PLAN Lower Ground L and B
1:200

0 2 5 10m

GENERAL NOTES

- ALL DIMENSIONS AND EXISTING CONDITIONS SHALL BE CHECKED AND VERIFIED BY THE CONTRACTOR BEFORE PROCEEDING WITH THE WORK.
- ALL LEVELS RELATIVE TO 'AUSTRALIAN HEIGHT DATUM'.
- DO NOT SCALE DRAWINGS. USE FIGURED DIMENSIONS ONLY.

keyplan

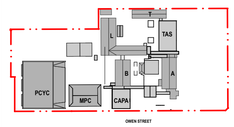

legend

- BOUNDARY LINE
- AREA UNDER ALTERNATIVE PLANNING PATHWAY
- NEW WALL CONSTRUCTION
- EXISTING WALL CONSTRUCTION
- PROPOSED DEMOLITION
- EXISTING TREES
- PROPOSED TREES

rev	date	name	by	chk
04	14/4/21	SSDA	MJ	
03	26/3/21	SSDA	KT	
02	23/2/21	Draft SSDA 02	KT	
01	12/2/21	Draft SSDA	MJ	

fjmt studio architecture interiors landscape urban community
sydney melbourne uk
Level 5, 70 King Street t +61 2 9251 7077 w fjmtstudio.com

project
Hastings Schools Port Macquarie
Hastings Secondary College
Port Macquarie NSW 2444

title
Site Demolition and Preparation
Demolition Plan - Building L Ground Floor

scale	1:200 @ A1	first issued	12/2/21
project code		sheet no.	revision
HSPM		SSDA-130031	04

© FRANCIS-JONES MOREHEN THORP PTY LTD 2021 ABN 28 101 197 219 NOMINATED ARCHITECT: RICHARD FRANCIS-JONES (REG NO 5301)

BUILDING L
EXISTING
TWO STOREY BRICK METAL ROOF
DEMOLISH EXISTING PARTITIONS AND REMOVE FIXTURES, MAKE GOOD FOR NEW CONSTRUCTION
COVERED AREA
EXISTING SPORTS COURT
RETAIN EXISTING FLOOR FINISH
REMOVE EXTERNAL WALLS, MAKE GOOD FOR NEW CONSTRUCTION
DEMOLISH EXISTING PARTITIONS AND REMOVE FIXTURES, MAKE GOOD FOR NEW CONSTRUCTION
REMOVE EXISTING SLAB TO MATCH LEVEL OF EXTERNAL FLOOR
CONCRETE PATH
LANDING
CONCRETE
GARDEN
DEMOLISH EXISTING COLUMNS AND ASSOCIATED STRUCTURE
DEMOLISH EXISTING COVERED WALKWAY
REMOVE WIRE MESH INFILL & TEMPORARY ROOF STRUCTURE REMOVE CONC FLOOR & STAIR
PATH
BUILDING B
EXISTING
TWO STOREY BRICK METAL ROOF
STAIRS
MAINTAIN EXISTING RETAINING WALL
STAGED DEMOLITION FOR DEMOUNTABLE AND MAKE GOOD LANDSCAPING FOR FUTURE WORK
REMOVE EXISTING GAZEBO AND MAKE GOOD LANDSCAPING FOR FUTURE WORK
GAZEBO
REMOVE CONCRETE RETAINING WALL, CONCRETE RAMP AND PATH READY FOR NEW CONSTRUCTION
REMOVE EXISTING FACADE GLAZING, STAIRS AND AWNING. MAKE GOOD AREA FOR FUTURE WORK
REMOVE AWNING AND DEMOLISH CONCRETE READY FOR NEW CAPA BUILDING
COVERED CONCRETE AREA
MPC HALL
EXISTING
SINGLE STOREY BRICK BUILDING METAL ROOF
EXISTING BUILDING TO BE RETAINED
Ex 12.98 +15.990
Ex 13.64
RAMP TO BE DEMOLISHED
TOP OF CONC/B RETAINING WALL
RELOCATE EXISTING GAS TANK
TREE MANAGEMENT NECCESSARY FOR CAPA CONSTRUCTION REFER TO TREE MANAGEMENT PLAN 810502
REFER TO SSDA 1030033
PEDESTRIAN WALKWAY

0 2 5 10m

GENERAL NOTES

- ALL DIMENSIONS AND EXISTING CONDITIONS SHALL BE CHECKED AND VERIFIED BY THE CONTRACTOR BEFORE PROCEEDING WITH THE WORK.
- ALL LEVELS RELATIVE TO 'AUSTRALIAN HEIGHT DATUM'.
- DO NOT SCALE DRAWINGS. USE FIGURED DIMENSIONS ONLY.

keyplan

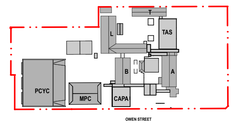

legend

- BOUNDARY LINE
- AREA UNDER ALTERNATIVE PLANNING PATHWAY
- NEW WALL CONSTRUCTION
- EXISTING WALL CONSTRUCTION
- PROPOSED DEMOLITION
- EXISTING TREES
- PROPOSED TREES

rev	date	name	by	chk
04	14/4/21	SSDA	MJ	
03	26/3/21	SSDA	KT	
02	23/2/21	Draft SSDA 02	KT	
01	12/2/21	Draft SSDA	MJ	

fjmt studio architecture interiors landscape urban community
sydney melbourne uk
Level 5, 70 King Street t +61 2 9251 7077 fjmtstudio.com

project
Hastings Schools Port Macquarie
Hastings Secondary College
Port Macquarie NSW 2444

title
Site Demolition and Preparation
Demolition Plan- Building L + Building B Ground Floor

scale	1:200 @ A1	first issued	12/2/21

project code	sheet no.	revision
HSPM	SSDA-130032	04

© FRANCIS-JONES MOREHEN THORP PTY LTD 2021 ABN 28 101 197 219 NOMINATED ARCHITECT: RICHARD FRANCIS-JONES (REG NO 5301)

BUILDING L
EXISTING
COVERED AREA
EXISTING SPORTS COURT
AREA UNDER ALTERNATIVE APPROVAL PATHWAY
CONCRETE PATH
DEMOLISH EXISTING WALL AND CREATE NEW OPENING. FLUSH CONNECTION TO NEW PAVEMENT
BUILDING L
EXISTING
TWO STOREY BRICK METAL ROOF
DEMOLISH EXISTING BRIDGE AND ASSOCIATED STRUCTURE
GARDEN
PATH
RAMP
GARDEN
DEMOLISH STAIRS
BUILDING B
EXISTING
REMOVE INTERNAL PARTITION WALLS, MAKE GOOD FOR NEW CONSTRUCTION
STAIRS
TWO STOREY BRICK METAL ROOF
EXISTING WATER TANKS
GARDEN
CANTEEN
BRICK BUILDING METAL ROOF
COLA
EXISTING
COVERED EXTERNAL AREA
EX 17.38
GARDEN
BUILDING A
EXISTING
TWO STOREY BRICK WITH METAL ROOF
NO WORKS INTERNALLY
+18.126
GARDEN
+20.543
STAGED WORKS DEMOUNTABLE AND MAKE GOOD LANDSCAPING FOR FUTURE WORK. REFER TO SSDA 121304
LAWN
+17.885
GARDEN
CONCRETE PATH
MPC HALL
EXISTING
SINGLE STOREY BRICK BUILDING METAL ROOF
EXISTING BUILDING TO BE RETAINED
RAMP TO BE DEMOLISHED
TOP OF CONC/B RETAINING WALL
RAMP TO BE DEMOLISHED
COVERED CONCRETE AREA
EX 17.71
EX 18.22
DEMOLISH EXISTING STAIRS IF REQUIRED FOR COMPLIANCE
SINGLE STOREY BRICK METAL ROOF
GARDEN
GARDEN
REFER TOTHE MANAGEMENT PLAN FOR EXTENT OF TREE REMOVAL
CONCRETE
CONCRETE
EX 17.60
EXISTING SIGN TO BE REMOVED
EX 19.07
EXISTING FENCE
EX 18.34
EX 18.42
PATH
CONCRETE PATH
EX 15.93
EX 17.22
PEDESTRIAN WALKWAY
PEDESTRIAN WALKWAY

0 2 5 10m

GENERAL NOTES

- ALL DIMENSIONS AND EXISTING CONDITIONS SHALL BE CHECKED AND VERIFIED BY THE CONTRACTOR BEFORE PROCEEDING WITH THE WORK.
- ALL LEVELS RELATIVE TO 'AUSTRALIAN HEIGHT DATUM'.
- DO NOT SCALE DRAWINGS. USE FIGURED DIMENSIONS ONLY.

keyplan

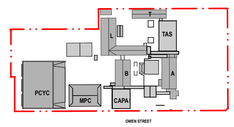

legend

- BOUNDARY LINE
- AREA UNDER ALTERNATIVE PLANNING PATHWAY
- NEW WALL CONSTRUCTION
- EXISTING WALL CONSTRUCTION
- PROPOSED DEMOLITION
- EXISTING TREES
- PROPOSED TREES

rev	date	name	by	chk
04	14/4/21	SSDA	MJ	
03	26/3/21	SSDA	KT	
02	23/2/21	Draft SSDA 02	KT	
01	12/2/21	Draft SSDA	MJ	

fjmt studio architecture interiors landscape urban community
sydney melbourne uk
Level 5, 70 King Street t +61 2 9251 7077 w fjmtstudio.com

project
Hastings Schools Port Macquarie
Hastings Secondary College
Port Macquarie NSW 2444

title
Site Demolition and Preparation Demolition Plan - Building B Level 1 & Owen Street Entry

scale	1:200 @ A1	first issued	12/2/21
project code		sheet no.	revision
HSPM		SSDA-130033	04

© FRANCIS-JONES MOREHEN THORP PTY LTD 2021 ABN 28 101 197 219 NOMINATED ARCHITECT: RICHARD FRANCIS-JONES (REG NO 5301)

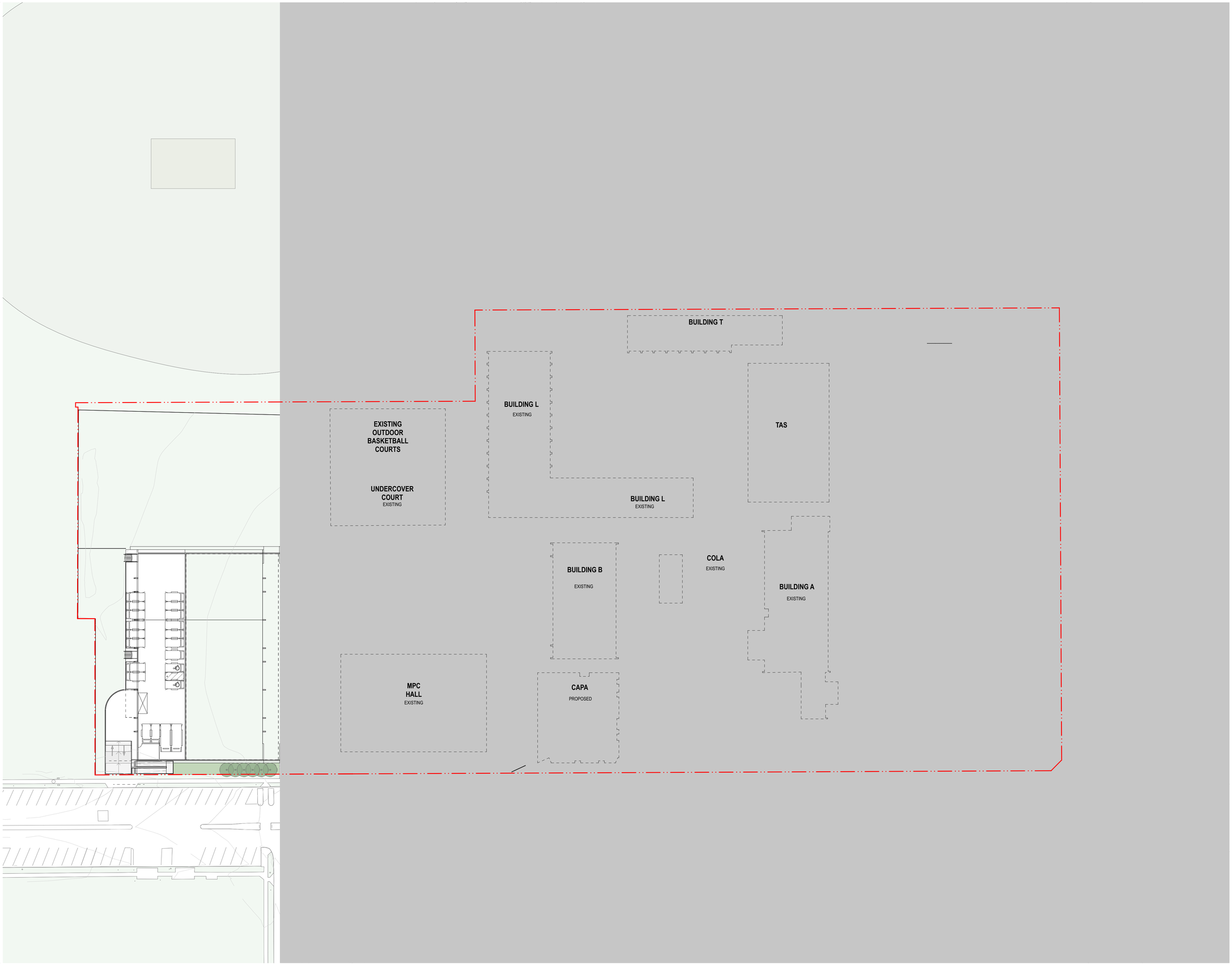

0 2 5 10m

GENERAL NOTES

- ALL DIMENSIONS AND EXISTING CONDITIONS SHALL BE CHECKED AND VERIFIED BY THE CONTRACTOR BEFORE PROCEEDING WITH THE WORK.
- ALL LEVELS RELATIVE TO 'AUSTRALIAN HEIGHT DATUM'.
- DO NOT SCALE DRAWINGS. USE FIGURED DIMENSIONS ONLY.

keyplan

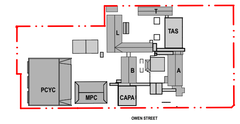

legend

- BOUNDARY LINE
- AREA UNDER ALTERNATIVE PLANNING PATHWAY
- NEW WALL CONSTRUCTION
- EXISTING WALL CONSTRUCTION
- PROPOSED DEMOLITION
- EXISTING TREES
- PROPOSED TREES

rev	date	name	by	chk
03	14/4/21	SSDA	MJ	
02	26/3/21	SSDA	KT	
01	19/3/21	SSDA - Consultant Background Issue	AD	

fjmt studio architecture interiors landscape urban community
sydney melbourne uk
Level 5, 70 King Street t +61 2 9251 7077 w fjmtstudio.com

project

Hastings Schools Port Macquarie
Hastings Secondary College
Port Macquarie NSW 2444

title

General Arrangment Plans 1:500
General Arrangement Plan - Site Plan 1

scale	1:200 @ A1	first issued	19/3/21

project code	sheet no.	revision
HSPM	SSDA-200000	03

© FRANCIS-JONES MOREHEN THORP PTY LTD 2021 ABN 28 101 197 219 NOMINATED ARCHITECT: RICHARD FRANCIS-JONES (REG NO 5301)

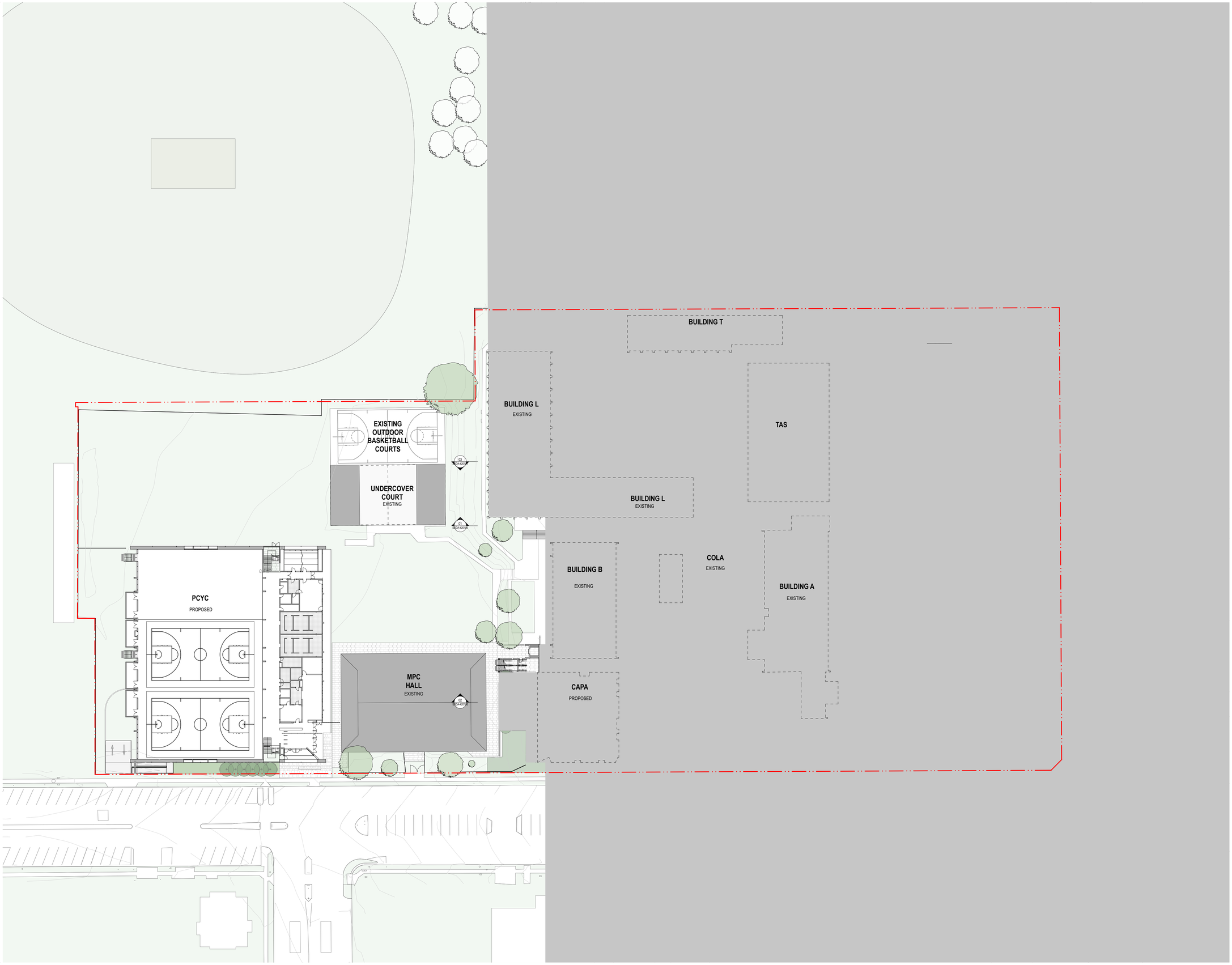

0 2 5 10m

GENERAL NOTES

- ALL DIMENSIONS AND EXISTING CONDITIONS SHALL BE CHECKED AND VERIFIED BY THE CONTRACTOR BEFORE PROCEEDING WITH THE WORK.
- ALL LEVELS RELATIVE TO 'AUSTRALIAN HEIGHT DATUM'.
- DO NOT SCALE DRAWINGS. USE FIGURED DIMENSIONS ONLY.

keyplan

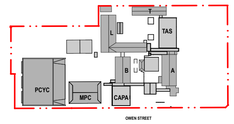

legend

- BOUNDARY LINE
- AREA UNDER ALTERNATIVE PLANNING PATHWAY
- NEW WALL CONSTRUCTION
- EXISTING WALL CONSTRUCTION
- PROPOSED DEMOLITION
- EXISTING TREES
- PROPOSED TREES

rev	date	name	by	chk
03	14/4/21	SSDA	MJ	
02	26/3/21	SSDA	KT	
01	19/3/21	SSDA - Consultant Background Issue	AD	

fjmt studio architecture interiors landscape urban community
sydney melbourne uk
Level 5, 70 King Street t +61 2 9251 7077 w fjmtstudio.com

project

Hastings Schools Port Macquarie
Hastings Secondary College
Port Macquarie NSW 2444

title

General Arrangment Plans 1:500
General Arrangement Plan - Site Plan 2

scale	1:200 @ A1	first issued	19/3/21
project code		sheet no.	revision
HSPM		SSDA-200001	03

© FRANCIS-JONES MOREHEN THORP PTY LTD 2021 ABN 28 101 197 219 NOMINATED ARCHITECT: RICHARD FRANCIS-JONES (REG NO 5301)

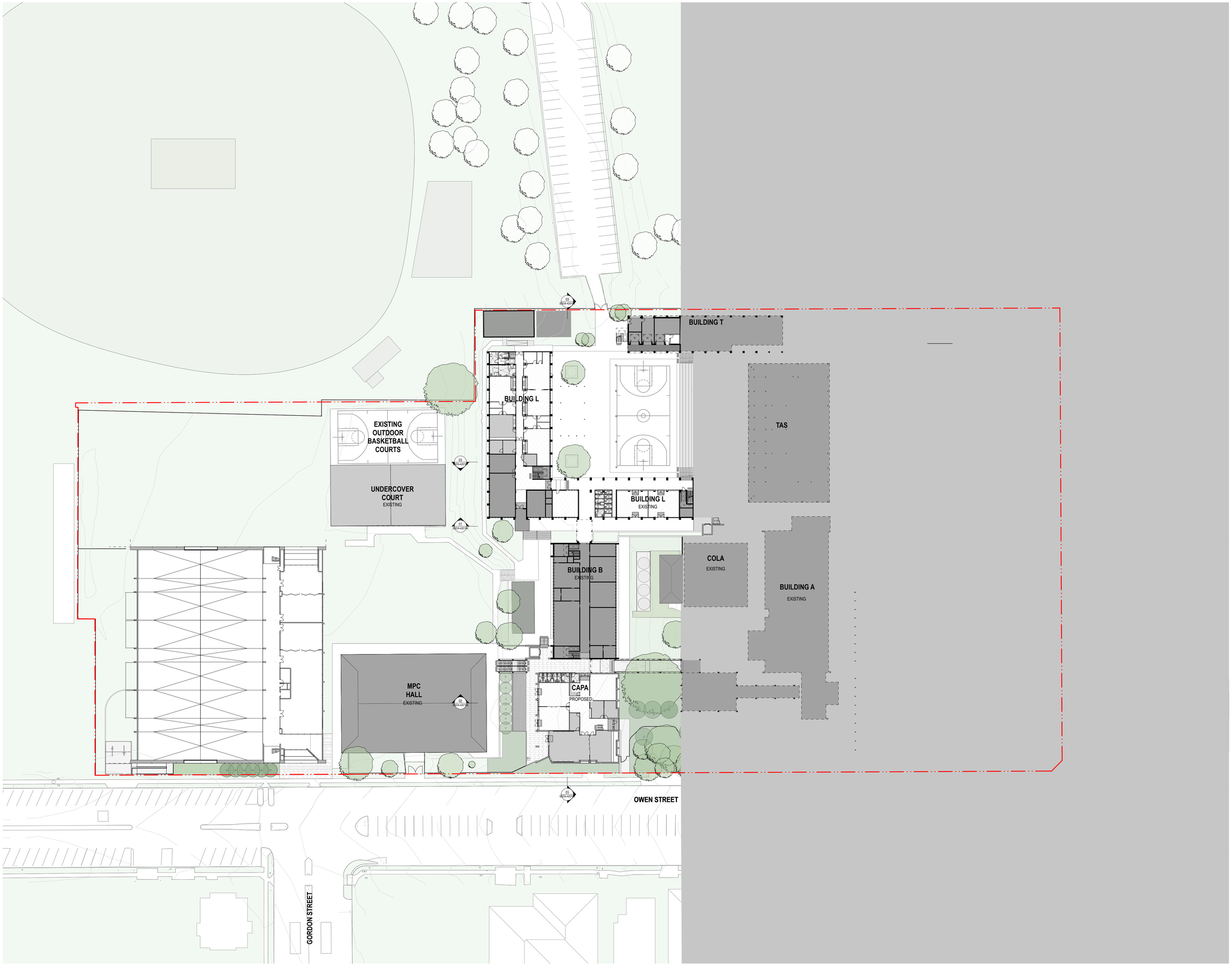

0 2 5 10m

GENERAL NOTES

- ALL DIMENSIONS AND EXISTING CONDITIONS SHALL BE CHECKED AND VERIFIED BY THE CONTRACTOR BEFORE PROCEEDING WITH THE WORK.
- ALL LEVELS RELATIVE TO 'AUSTRALIAN HEIGHT DATUM'.
- DO NOT SCALE DRAWINGS. USE FIGURED DIMENSIONS ONLY.

keyplan

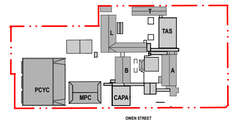

legend

- BOUNDARY LINE
- AREA UNDER ALTERNATIVE PLANNING PATHWAY
- NEW WALL CONSTRUCTION
- EXISTING WALL CONSTRUCTION
- PROPOSED DEMOLITION
- EXISTING TREES
- PROPOSED TREES

rev	date	name	by	chk
03	14/4/21	SSDA	MJ	
02	26/3/21	SSDA	KT	
01	19/3/21	SSDA - Consultant Background Issue	AD	

fjmt studio architecture interiors landscape urban community
sydney melbourne uk
Level 5, 70 King Street t +61 2 9251 7077 w fjmtstudio.com

project

Hastings Schools Port Macquarie
Hastings Secondary College
Port Macquarie NSW 2444

title

General Arrangment Plans 1:500
General Arrangement Plan - Site Plan 3

scale	1:200 @ A1	first issued	19/3/21

project code	sheet no.	revision
HSPM	SSDA-200002	03

© FRANCIS-JONES MOREHEN THORP PTY LTD 2021 ABN 28 101 197 219 NOMINATED ARCHITECT: RICHARD FRANCIS-JONES (REG NO 5301)



0 2 5 10m

GENERAL NOTES

- ALL DIMENSIONS AND EXISTING CONDITIONS SHALL BE CHECKED AND VERIFIED BY THE CONTRACTOR BEFORE PROCEEDING WITH THE WORK.
- ALL LEVELS RELATIVE TO 'AUSTRALIAN HEIGHT DATUM'.
- DO NOT SCALE DRAWINGS. USE FIGURED DIMENSIONS ONLY.

keyplan

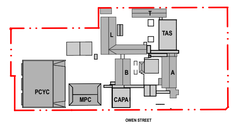

legend

- BOUNDARY LINE
- AREA UNDER ALTERNATIVE PLANNING PATHWAY
- NEW WALL CONSTRUCTION
- EXISTING WALL CONSTRUCTION
- PROPOSED DEMOLITION
- EXISTING TREES
- PROPOSED TREES

rev	date	name	by	chk
03	14/4/21	SSDA	MJ	
02	26/3/21	SSDA	KT	
01	19/3/21	SSDA - Consultant Background Issue	AD	

fjmt studio architecture interiors landscape urban community
sydney melbourne uk
Level 5, 70 King Street t +61 2 9251 7077 w fjmtstudio.com

project

Hastings Schools Port Macquarie
Hastings Secondary College
Port Macquarie NSW 2444

title

General Arrangment Plans 1:500
General Arrangement Plan - Site Plan 4

scale	1:200 @ A1	first issued	19/3/21

project code	sheet no.	revision
HSPM	SSDA-200003	03

© FRANCIS-JONES MOREHEN THORP PTY LTD 2021 ABN 28 101 197 219 NOMINATED ARCHITECT: RICHARD FRANCIS-JONES (REG NO 5301)



0 2 5 10m

GENERAL NOTES

- ALL DIMENSIONS AND EXISTING CONDITIONS SHALL BE CHECKED AND VERIFIED BY THE CONTRACTOR BEFORE PROCEEDING WITH THE WORK.
- ALL LEVELS RELATIVE TO 'AUSTRALIAN HEIGHT DATUM'.
- DO NOT SCALE DRAWINGS. USE FIGURED DIMENSIONS ONLY.

keyplan

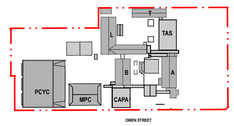

legend

- BOUNDARY LINE
- AREA UNDER ALTERNATIVE PLANNING PATHWAY
- NEW WALL CONSTRUCTION
- EXISTING WALL CONSTRUCTION
- PROPOSED DEMOLITION
- EXISTING TREES
- PROPOSED TREES

rev	date	name	by	chk
03	14/4/21	SSDA	MJ	
02	26/3/21	SSDA	KT	
01	19/3/21	SSDA - Consultant Background Issue	AD	

fjmt studio architecture interiors landscape urban community
sydney melbourne uk
Level 5, 70 King Street t +61 2 9251 7077 w fjmtstudio.com

project

Hastings Schools Port Macquarie
Hastings Secondary College
Port Macquarie NSW 2444

title

General Arrangment Plans 1:500
General Arrangement Plan - Site Plan 5

scale	1:200 @ A1	first issued	19/3/21

project code	sheet no.	revision
HSPM	SSDA-200004	03

© FRANCIS-JONES MOREHEN THORP PTY LTD 2021 ABN 28 101 197 219 NOMINATED ARCHITECT: RICHARD FRANCIS-JONES (REG NO 5301)





GENERAL NOTES

- ALL DIMENSIONS AND EXISTING CONDITIONS SHALL BE CHECKED AND VERIFIED BY THE CONTRACTOR BEFORE PROCEEDING WITH THE WORK.
- ALL LEVELS RELATIVE TO 'AUSTRALIAN HEIGHT DATUM'.
- DO NOT SCALE DRAWINGS. USE FIGURED DIMENSIONS ONLY.

keyplan

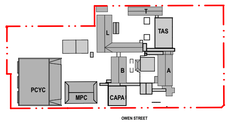

legend

- BOUNDARY LINE
- AREA UNDER ALTERNATIVE PLANNING PATHWAY
- NEW WALL CONSTRUCTION
- EXISTING WALL CONSTRUCTION
- PROPOSED DEMOLITION
- EXISTING TREES
- PROPOSED TREES

rev	date	name	by	chk
05	14/4/21	SSDA	MJ	
04	26/3/21	SSDA	KT	
03	19/3/21	SSDA - Consultant Background Issue	AD	
02	23/2/21	Draft SSDA 02	KT	

fjmt studio architecture interiors landscape urban community
sydney melbourne uk
Level 5, 70 King Street t +61 2 9251 7077 w fjmtstudio.com

fjmt

project

Hastings Schools Port Macquarie
Hastings Secondary College
Port Macquarie NSW 2444

title

General Arrangement Plans
General Arrangement Plan - CAPA & New Link Ground Floor Plan

scale 1:100 @ A1 | first issued 12/2/21

project code **HSPM** | sheet no. **SSDA-201010** | revision **05**

© FRANCIS-JONES MOREHEN THORP PTY LTD 2021 ABN 28 101 197 219 NOMINATED ARCHITECT: RICHARD FRANCIS-JONES (REG NO 5301)



0 1 2 5m

GENERAL NOTES

- ALL DIMENSIONS AND EXISTING CONDITIONS SHALL BE CHECKED AND VERIFIED BY THE CONTRACTOR BEFORE PROCEEDING WITH THE WORK.
- ALL LEVELS RELATIVE TO 'AUSTRALIAN HEIGHT DATUM'.
- DO NOT SCALE DRAWINGS. USE FIGURED DIMENSIONS ONLY.

keyplan

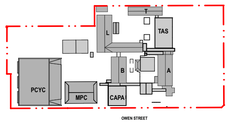

legend

- BOUNDARY LINE
- AREA UNDER ALTERNATIVE PLANNING PATHWAY
- NEW WALL CONSTRUCTION
- EXISTING WALL CONSTRUCTION
- PROPOSED DEMOLITION
- EXISTING TREES
- PROPOSED TREES

rev	date	name	by	chk
05	14/4/21	SSDA	MJ	
04	26/3/21	SSDA	KT	
03	19/3/21	SSDA - Consultant Background Issue	AD	
02	23/2/21	Draft SSDA 02	KT	

fjmt studio architecture interiors landscape urban community
sydney melbourne uk
Level 5, 70 King Street t +61 2 9251 7077 w fjmtstudio.com

fjmt

project

Hastings Schools Port Macquarie
Hastings Secondary College
Port Macquarie NSW 2444

title

General Arrangement Plans
General Arrangement Plan - CAPA & New Link Level 1 Plan

scale 1:100 @ A1 | first issued 12/2/21

project code **HSPM** | sheet no. **SSDA-201011** | revision **05**

© FRANCIS-JONES MOREHEN THORP PTY LTD 2021 ABN 28 101 197 219 NOMINATED ARCHITECT: RICHARD FRANCIS-JONES (REG NO 5301)

REFER TO DRAWING SSDA-201020

EXISTING BLOCK B
ROOF
(NO WORKS)

NEW CANOPY ROOF

NEW CANOPY ROOF

NEW CANOPY ROOF

NEW KLIPLOK ROOF

BLOCK B ALIGNMENT

BLOCK A ALIGNMENT

EXISTING MPC
ROOF
(NO WORKS)

LANDSCAPED
TERRACE REFER
TO SSDA-810002

ROOF LINE BELOW DASHED

ROOF COWL MECHANICAL

MECHANICAL ROOF VENTILATOR

BRICK PARAPET

REFER TO DRAWING SSDA-201070

7,750 4,200 2,680 8,835 2,815 8,175 23,710

3,900 8,835 2,815 8,175

4,000 4,000 300 9,360 7,000 9,010 300

2,900 NOM. TO BOUNDARY

GENERAL NOTES

- ALL DIMENSIONS AND EXISTING CONDITIONS SHALL BE CHECKED AND VERIFIED BY THE CONTRACTOR BEFORE PROCEEDING WITH THE WORK.
- ALL LEVELS RELATIVE TO 'AUSTRALIAN HEIGHT DATUM'.
- DO NOT SCALE DRAWINGS. USE FIGURED DIMENSIONS ONLY.

keyplan

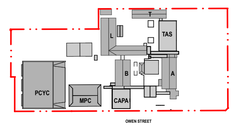

legend

- BOUNDARY LINE
- AREA UNDER ALTERNATIVE PLANNING PATHWAY
- NEW WALL CONSTRUCTION
- EXISTING WALL CONSTRUCTION
- PROPOSED DEMOLITION
- EXISTING TREES
- PROPOSED TREES

rev	date	name	by	chk
05	14/4/21	SSDA	MJ	
04	26/3/21	SSDA	KT	
03	19/3/21	SSDA - Consultant Background Issue	AD	
02	23/2/21	Draft SSDA 02	KT	

fjmt studio architecture interiors landscape urban community
sydney melbourne uk
Level 5, 70 King Street t +61 2 9251 7077 w fjmtstudio.com

project

Hastings Schools Port Macquarie
Hastings Secondary College
Port Macquarie NSW 2444

title

General Arrangement Plans
General Arrangement Plan - CAPA & New Link Roof Plan

scale 1:100 @ A1 first issued 12/2/21

project code HSPM sheet no. SSDA-201012 revision 05

© FRANCIS-JONES MOREHEN THORP PTY LTD 2021 ABN 28 101 197 219 NOMINATED ARCHITECT: RICHARD FRANCIS-JONES (REG NO 5301)

REFER TO DRAWING SSDA-201031

SUPPORT UNIT
53.5 m2

EXISTING BLOCK L LEVEL 1

NEW CANOPY ROOF ABOVE

02 SSDA-310102

02 SSDA-300001

NEW COVERED WALKWAY
CM01

NEW DOOR

NEW GLAZED DOOR WITH SIDELIGHTS INTO EXISTING BLOCK B, LEVEL 1

1 SSDA-430190

FFL 19.250

GRD1

LIFT
6.0 m2

PLANTER BELOW

PLANTER BELOW

PLANTER BELOW

2 SSDA-430160

EXISTING BLOCK B LEVEL 1

BR1050
GLS
58.6 m2
CPT1

NEW GLS CLASSROOM

BLOCK B

EXISTING WALKWAY

EXISTING WALKWAY

EXISTING CANTEEN
(NO WORKS)

EXISTING WATER TANKS

REFER TO DRAWING SSDA-201011

1 2 3 4

7,750 4,200 2,680 8,835 2,815 8,175 300 17,750

EXISTING BLOCK B
LEVEL 1
(MINOR WORKS-REFER TO SSDA-201020)

02 SSDA-430190

DF

BWK01
PARAPET

LIFT
2.2 m2

FFL 19.800

NEW GLAZED DOOR WITH SIDELIGHTS INTO EXISTING BLOCK B, LEVEL 1

FFL 19.190

BLOCK B ALIGNMENT

PARAPET 19.860

19.850

FALL +3.5°

19.765

NEW CANOPY ROOF

1:14 RAMP

1:14 RAMP

NEW COVERED WALKWAY

PAV1

FFL 19.190

FFL 19.800

GRD1

02 SSDA-310102

NEW CANOPY ROOF

ROF01

FALL +3.5°

BLOCK A ALIGNMENT

A

BWK01
PARAPET

CAPAR1016
SM WC
2.7 m2

CAPAR1005
SF WC
2.7 m2

CAPAR1015
SF WC
2.6 m2

CAPAR1001
CLNR
4.3 m2

CAPAR1002
WC
2.9 m2

CAPAR1003
POTTERY
STORE
9.5 m2

CAPAR1004
KILN
SPACE
9.7 m2

KITCHENETTE

LIGHT LOCK
2.6 m2

CAPAR1007
DARK ROOM
23.9 m2

A

4,000

4,000

300

300

CM01

NEW CANOPY ABOVE

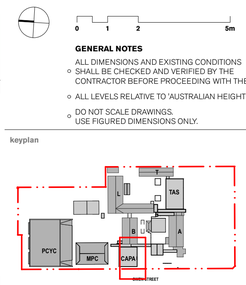

GENERAL NOTES

- ALL DIMENSIONS AND EXISTING CONDITIONS SHALL BE CHECKED AND VERIFIED BY THE CONTRACTOR BEFORE PROCEEDING WITH THE WORK.
- ALL LEVELS RELATIVE TO 'AUSTRALIAN HEIGHT DATUM'.
- DO NOT SCALE DRAWINGS. USE FIGURED DIMENSIONS ONLY.

legend

- BOUNDARY LINE
- AREA UNDER ALTERNATIVE PLANNING PATHWAY
- NEW WALL CONSTRUCTION
- EXISTING WALL CONSTRUCTION
- PROPOSED DEMOLITION
- EXISTING TREES
- PROPOSED TREES

rev	date	name	by	chk
05	14/4/21	SSDA	MJ	
04	26/3/21	SSDA	KT	
03	19/3/21	SSDA - Consultant Background Issue	AD	
02	23/2/21	Draft SSDA 02	KT	

fjmt studio architecture interiors landscape urban community
sydney melbourne uk
Level 5, 70 King Street t +61 2 9251 7077 fjmtstudio.com

project

Hastings Schools Port Macquarie
Hastings Secondary College
Port Macquarie NSW 2444

title

General Arrangement Plans
General Arrangement Plan - Building B
Refurbishment Level 1 Plan

scale	1:100 @ A1	first issued	12/2/21

project code	sheet no.	revision
HSPM	SSDA-201020	05

© FRANCIS-JONES MOREHEN THORP PTY LTD 2021 ABN 28 101 197 219 NOMINATED ARCHITECT: RICHARD FRANCIS-JONES (REG NO 5301)

LR0050 LAUNDRY 8.3 m2
LR0051 CLNR 4.9 m2
LR0056 TUTORIAL/ WITHDRAWAL 12.7 m2
LR0055 STORE 5.4 m2
LR0052 ACCESS. WC & CHANGE ROOM 24.5 m2
LR0053 SUPPORT UNIT HOMEBASE 63.4 m2
LR0058 SUPPORT UNIT HOMEBASE 55.0 m2
1,800
2400h GLAZED SLIDING DOOR
LR0057 SUPPORT UNIT HOMEBASE 56.3 m2
2,100
LR0067 STORE 6.9 m2
LR0056 TUTORIAL/ WITHDRAWAL 13.9 m2
LR0055 STORE 6.9 m2
EXISTING BLOCK L
LR0056 TUTORIAL/ WITHDRAWAL 13.9 m2
LR0067 STORE 6.9 m2
LR0055 STORE 6.9 m2
LR0054 SPECIAL PROGRAMS 42.7 m2
LR0061 SUPPORT UNIT HOMEBASE 66.6 m2
2400h FIXED GLAZING
LR0054 KITCHENETTE 11.5 m2
LR0063 CHEMICAL STORE 15.0 m2
LR0064 APPARATUS STORE 14.7 m2
15.990
EDB 0.3 m2
LR0065 COMMS 12.3 m2
LR0070 CIRCULATION 139.1 m2
EX RL 15.85
EX RL 15.85
EXISTING COLUMNS TO BE RETAINED
ROOF DASHED OVERHEAD
EX FFL 15.980
FFL15.980
EXISTING GAMES COURTS
EX RL 15.92
EX RL 15.92
PART OF ALTERNATIVE APPROVAL PATHWAY
EXISTING HARDSTAND AND CONCRETE SURFACE TO BE RETAINED
SSDA-310102 01
EX RAMP
EX LANDING
EX RAMP
COVERED WALKWAY
EX COLUMNS TO BE RETAINED
EX RL 15.870
DRINKING FOUNTAINS
FFL15.990
FFL15.990
LR0071 PE STAFF 57.2 m2
FFL 15.990
COVERED WALKWAY
EX RL 15.870
7,350
FFL 15.990
LR0075 SM WC 2.2 m2
LR0076 SM WC 2.6 m2
LR0077 SM WC 2.7 m2
LR0078 SF WC 2.7 m2
LR0072 AWC 5.6 m2
LR0073 SF WC 2.1 m2
LR0080 SF WC 2.2 m2
LR0081 SF WC 2.6 m2
LR0082 SF WC 2.6 m2
LR0083 SM WC 2.6 m2
FULL HEIGHT GLASS
LR0073 GLS - PE 65.7 m2
LR0074 GLS - PE 65.0 m2
FFL 15.990
EX RL 15.99
FFL 15.990
NEW OPENINGS IN EXISTING WALL
FULL HEIGHT GLASS
FULL HEIGHT GLASS
1,480
4,830
1,205
7,515
3,200
NOM FROM EX BUILDING L
NEW COVERED WALKWAY
EX RL 15.870
EXISTING STAIR
LANDSCAPED AREA
PLANTER
PLANTER
1 SSDA-430180
2 SSDA-430180
FFL15.990
LIFT 6.0 m2
SSDA-310102 02

GENERAL NOTES

- ALL DIMENSIONS AND EXISTING CONDITIONS SHALL BE CHECKED AND VERIFIED BY THE CONTRACTOR BEFORE PROCEEDING WITH THE WORK.
- ALL LEVELS RELATIVE TO 'AUSTRALIAN HEIGHT DATUM'.
- DO NOT SCALE DRAWINGS. USE FIGURED DIMENSIONS ONLY.

0 1 2 5m

keyplan

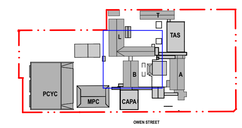

legend

- BOUNDARY LINE
- AREA UNDER ALTERNATIVE PLANNING PATHWAY
- NEW WALL CONSTRUCTION
- EXISTING WALL CONSTRUCTION
- PROPOSED DEMOLITION
- EXISTING TREES
- PROPOSED TREES

rev	date	name	by	chk
05	14/4/21	SSDA	MJ	
04	26/3/21	SSDA	KT	
03	19/3/21	SSDA - Consultant Background Issue	AD	
02	23/2/21	Draft SSDA 02	KT	

fjmt studio architecture interiors landscape urban community
sydney melbourne uk
Level 5, 70 King Street t +61 2 9251 7077 w fjmtstudio.com

fjmt

project

Hastings Schools Port Macquarie
Hastings Secondary College
Port Macquarie NSW 2444

title

General Arrangement Plans
General Arrangement Plan - Building L
Refurbishment Ground Floor Plan

scale	1:100 @ A1	first issued	12/2/21
project code		sheet no.	revision
HSPM		SSDA-201030	05

© FRANCIS-JONES MOREHEN THORP PTY LTD 2021 ABN 28 101 197 219 NOMINATED ARCHITECT: RICHARD FRANCIS-JONES (REG NO 5301)

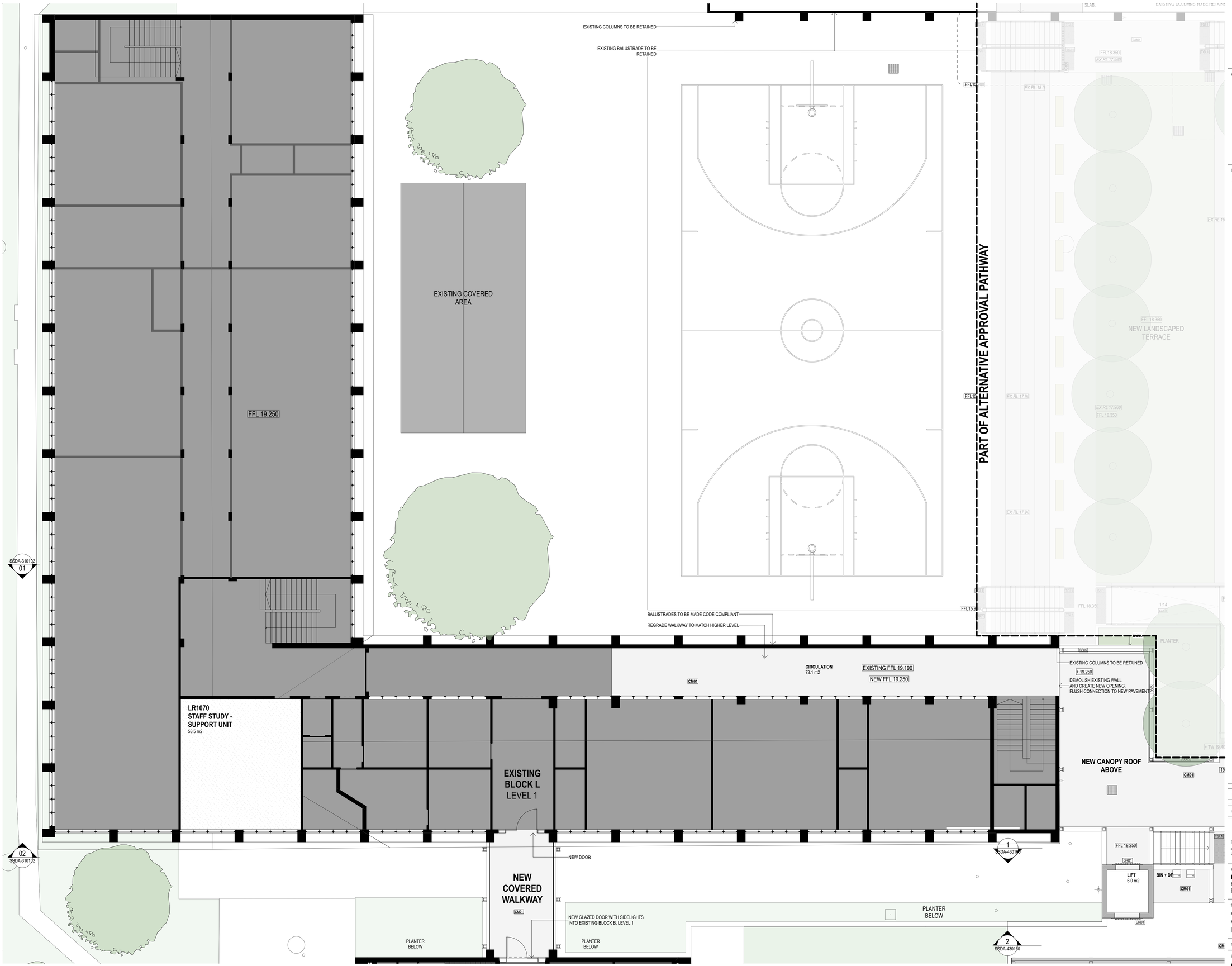

0 1 2 5m

GENERAL NOTES

- ALL DIMENSIONS AND EXISTING CONDITIONS SHALL BE CHECKED AND VERIFIED BY THE CONTRACTOR BEFORE PROCEEDING WITH THE WORK.
- ALL LEVELS RELATIVE TO 'AUSTRALIAN HEIGHT DATUM'.
- DO NOT SCALE DRAWINGS. USE FIGURED DIMENSIONS ONLY.

keyplan

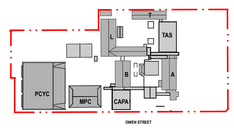

legend

- BOUNDARY LINE
- AREA UNDER ALTERNATIVE PLANNING PATHWAY
- NEW WALL CONSTRUCTION
- EXISTING WALL CONSTRUCTION
- PROPOSED DEMOLITION
- EXISTING TREES
- PROPOSED TREES

rev	date	name	by	chk
04	14/4/21	SSDA	MJ	
03	26/3/21	SSDA	KT	
02	19/3/21	SSDA - Consultant Background Issue	AD	
01	23/2/21	Draft SSDA 02	KT	

fjmt studio architecture interiors landscape urban community
sydney melbourne uk
Level 5, 70 King Street t +61 2 9251 7077 w fjmtstudio.com

project

Hastings Schools Port Macquarie
Hastings Secondary College
Port Macquarie NSW 2444

title

General Arrangement Plans
General Arrangement Plan - Building L
Level 1

scale	1:100 @ A1	first issued	23/2/21
project code		sheet no.	revision
HSPM		SSDA-201031	04

© FRANCIS-JONES MOREHEN THORP PTY LTD 2021 ABN 28 101 197 219 NOMINATED ARCHITECT: RICHARD FRANCIS-JONES (REG NO 5301)

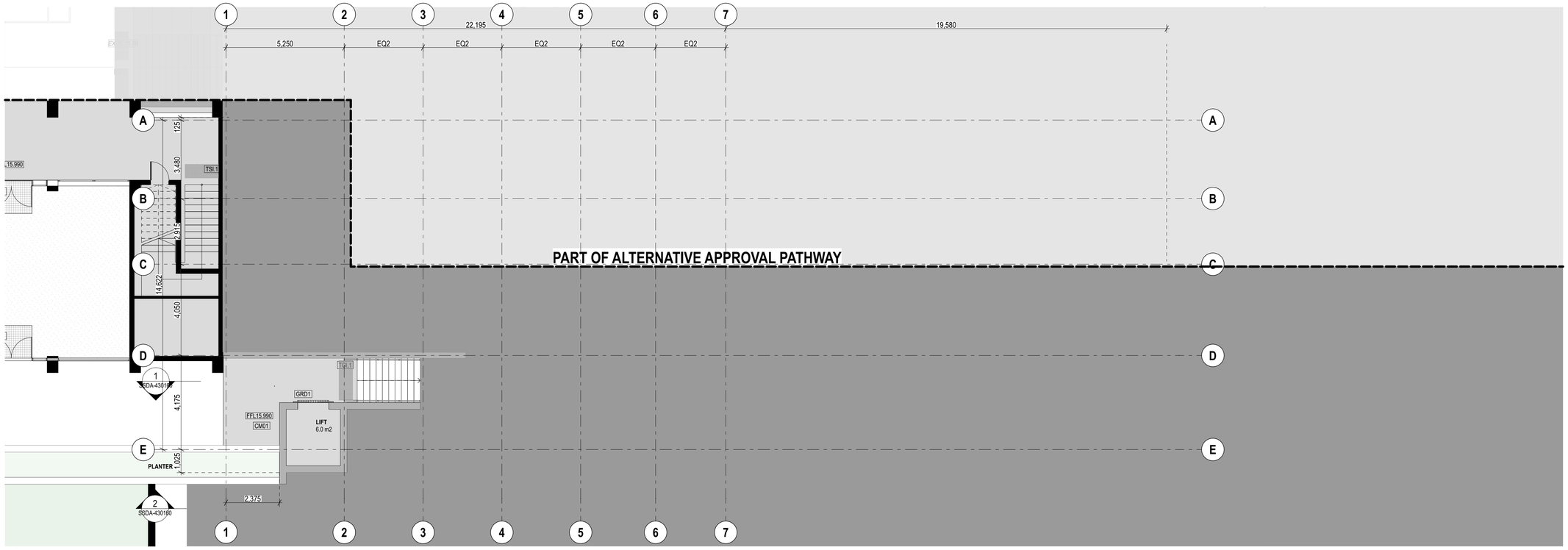

1 PLAN North South Link Lower Ground Floor
1:100

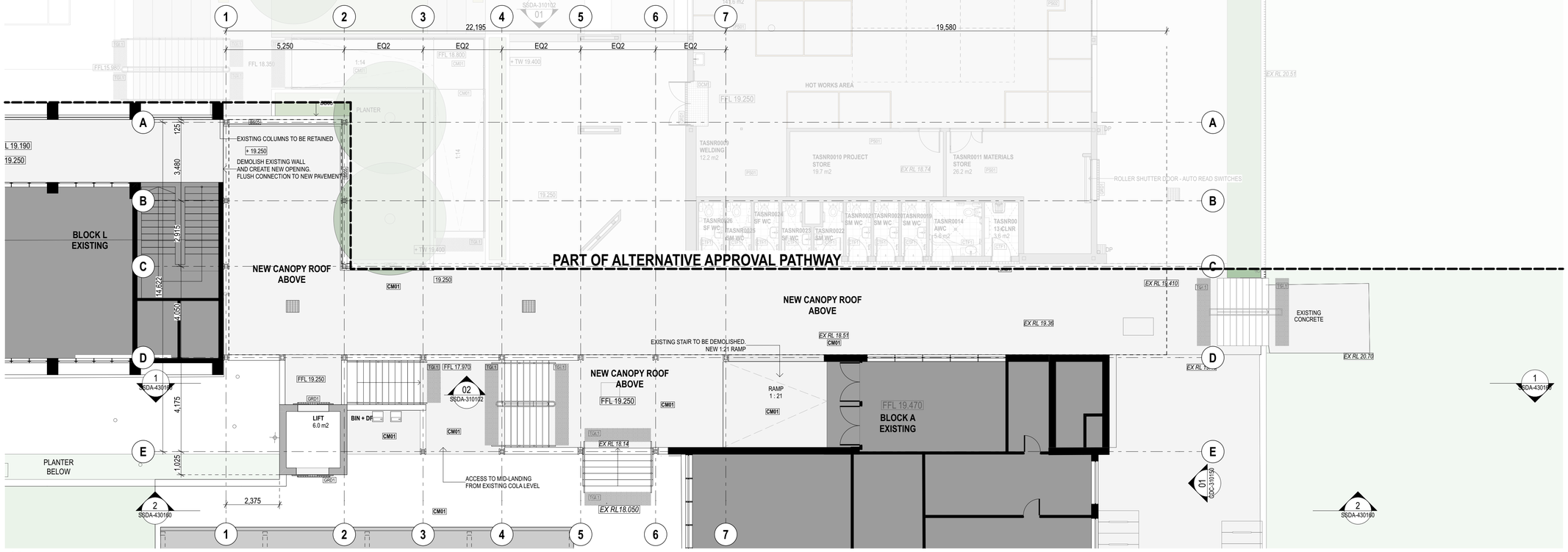

2 PLAN North South Link ground Floor
1:100

0 1 2 5m

GENERAL NOTES

- ALL DIMENSIONS AND EXISTING CONDITIONS SHALL BE CHECKED AND VERIFIED BY THE CONTRACTOR BEFORE PROCEEDING WITH THE WORK.
- ALL LEVELS RELATIVE TO 'AUSTRALIAN HEIGHT DATUM'.
- DO NOT SCALE DRAWINGS. USE FIGURED DIMENSIONS ONLY.

keyplan

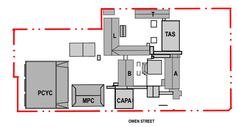

legend

- BOUNDARY LINE
- AREA UNDER ALTERNATIVE PLANNING PATHWAY
- NEW WALL CONSTRUCTION
- EXISTING WALL CONSTRUCTION
- PROPOSED DEMOLITION
- EXISTING TREES
- PROPOSED TREES

rev	date	name	by	chk
05	14/4/21	SSDA	MJ	
04	26/3/21	SSDA	KT	
03	19/3/21	SSDA - Consultant Background Issue	AD	
02	23/2/21	Draft SSDA 02	KT	

fjmt studio architecture interiors landscape urban community
sydney melbourne uk
Level 5, 70 King Street t +61 2 9251 7077 w fjmtstudio.com

project
Hastings Schools Port Macquarie
Hastings Secondary College
Port Macquarie NSW 2444

title
General Arrangement Plans
General Arrangement Plan - North South Link Lower & Ground Floor

scale	1:100 @ A1	first issued	12/2/21
project code		sheet no.	revision
HSPM		SSDA-201060	05

© FRANCIS-JONES MOREHEN THORP PTY LTD 2021 ABN 28 101 197 219 NOMINATED ARCHITECT: RICHARD FRANCIS-JONES (REG NO 5301)

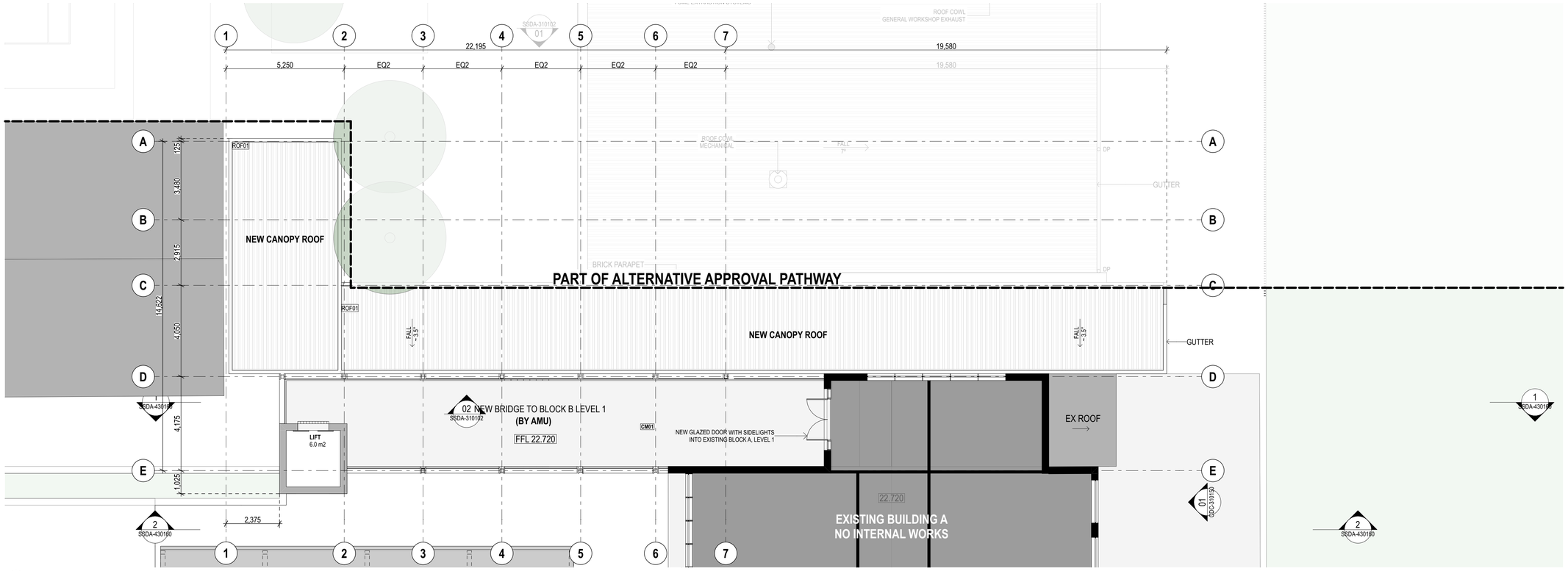

1 PLAN North South Link level 1
1:100

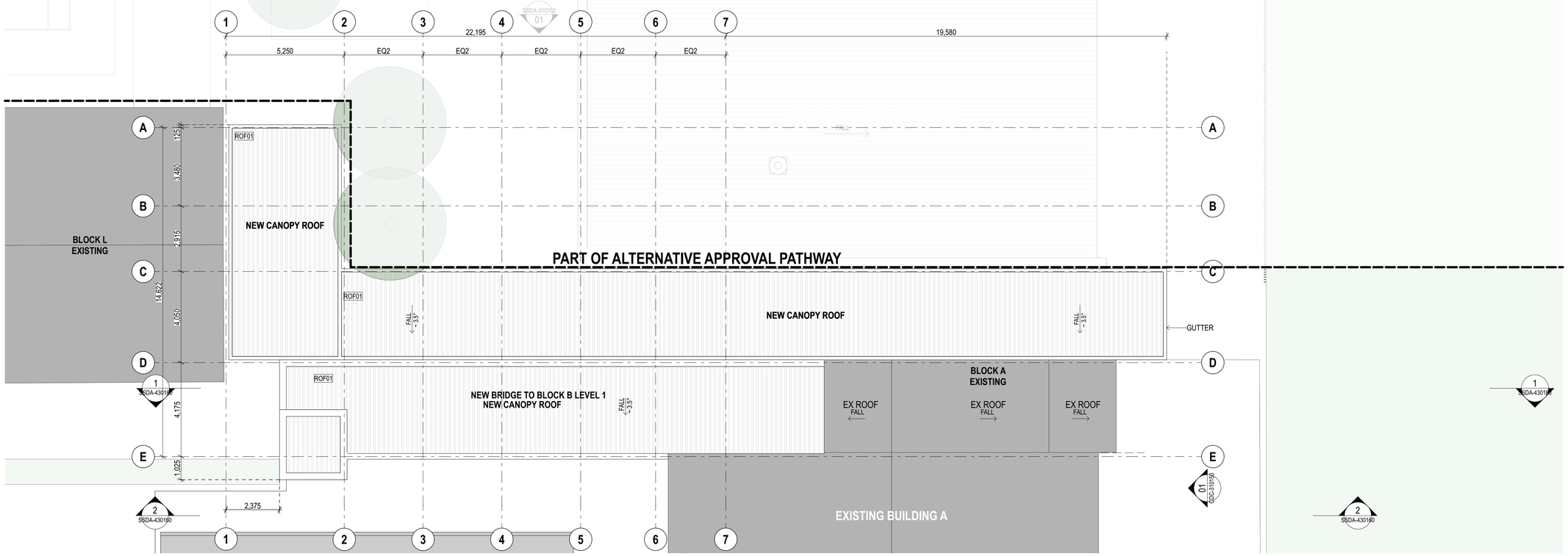

2 PLAN Roof Plan
1:100

0 1 2 5m

GENERAL NOTES

- ALL DIMENSIONS AND EXISTING CONDITIONS SHALL BE CHECKED AND VERIFIED BY THE CONTRACTOR BEFORE PROCEEDING WITH THE WORK.
- ALL LEVELS RELATIVE TO 'AUSTRALIAN HEIGHT DATUM'.
- DO NOT SCALE DRAWINGS. USE FIGURED DIMENSIONS ONLY.

keyplan

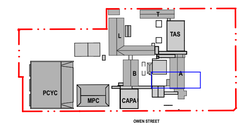

legend

- BOUNDARY LINE
- AREA UNDER ALTERNATIVE PLANNING PATHWAY
- NEW WALL CONSTRUCTION
- EXISTING WALL CONSTRUCTION
- PROPOSED DEMOLITION
- EXISTING TREES
- PROPOSED TREES

rev	date	name	by	chk
05	14/4/21	SSDA	MJ	
04	26/3/21	SSDA	KT	
03	19/3/21	SSDA - Consultant Background Issue	AD	
02	23/2/21	Draft SSDA 02	KT	

fjmt studio architecture interiors landscape urban community
sydney melbourne uk
Level 5, 70 King Street t +61 2 9251 7077 w fjmtstudio.com

project
Hastings Schools Port Macquarie
Hastings Secondary College
Port Macquarie NSW 2444

title
General Arrangement Plans
General Arrangement Plan - North South Link Level 1 Plan

scale	1:100 @ A1	first issued	12/2/21
project code		sheet no.	revision
HSPM		SSDA-201061	05

© FRANCIS-JONES MOREHEN THORP PTY LTD 2021 ABN 28 101 197 219 NOMINATED ARCHITECT: RICHARD FRANCIS-JONES (REG NO 5301)

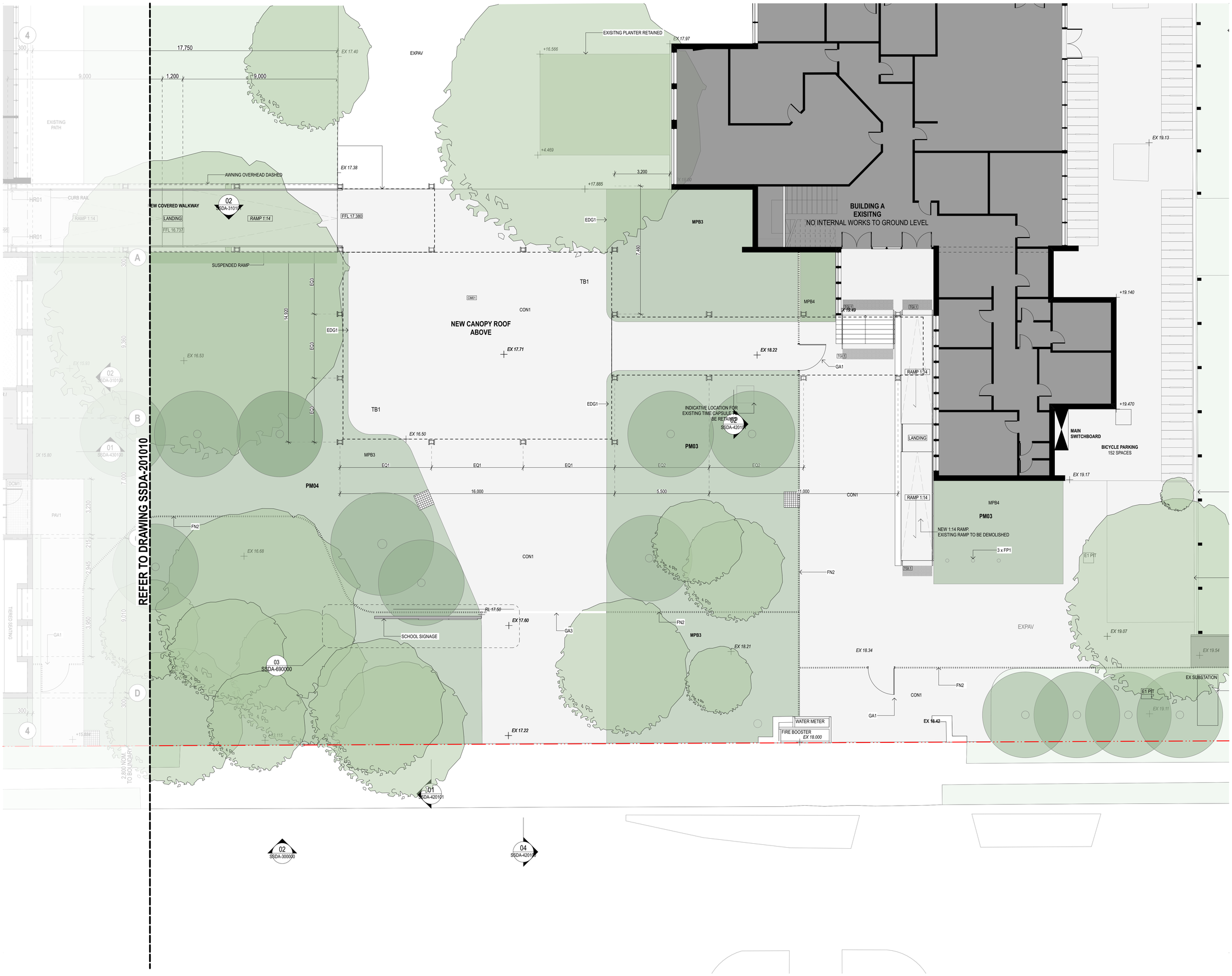

0 1 2 5m

GENERAL NOTES

- ALL DIMENSIONS AND EXISTING CONDITIONS SHALL BE CHECKED AND VERIFIED BY THE CONTRACTOR BEFORE PROCEEDING WITH THE WORK.
- ALL LEVELS RELATIVE TO 'AUSTRALIAN HEIGHT DATUM'.
- DO NOT SCALE DRAWINGS. USE FIGURED DIMENSIONS ONLY.

keyplan

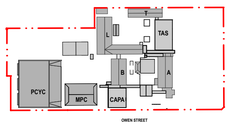

legend

- BOUNDARY LINE
- AREA UNDER ALTERNATIVE PLANNING PATHWAY
- NEW WALL CONSTRUCTION
- EXISTING WALL CONSTRUCTION
- PROPOSED DEMOLITION
- EXISTING TREES
- PROPOSED TREES

rev	date	name	by	chk
04	14/4/21	SSDA	MJ	
03	26/3/21	SSDA	KT	
02	19/3/21	SSDA - Consultant Background Issue	AD	
01	23/2/21	Draft SSDA 02	KT	

fjmt studio architecture interiors landscape urban community
sydney melbourne uk
Level 5, 70 King Street t +61 2 9251 7077 w fjmtstudio.com

fjmt

project

Hastings Schools Port Macquarie
Hastings Secondary College
Port Macquarie NSW 2444

title

General Arrangement Plans
General Arrrangment Plan - School Entry
Canopy Plan

scale 1:100 @ A1 | first issued 23/2/21

project code **HSPM** | sheet no. **SSDA-201070** | revision **04**

© FRANCIS-JONES MOREHEN THORP PTY LTD 2021 ABN 28 101 197 219 NOMINATED ARCHITECT: RICHARD FRANCIS-JONES (REG NO 5301)

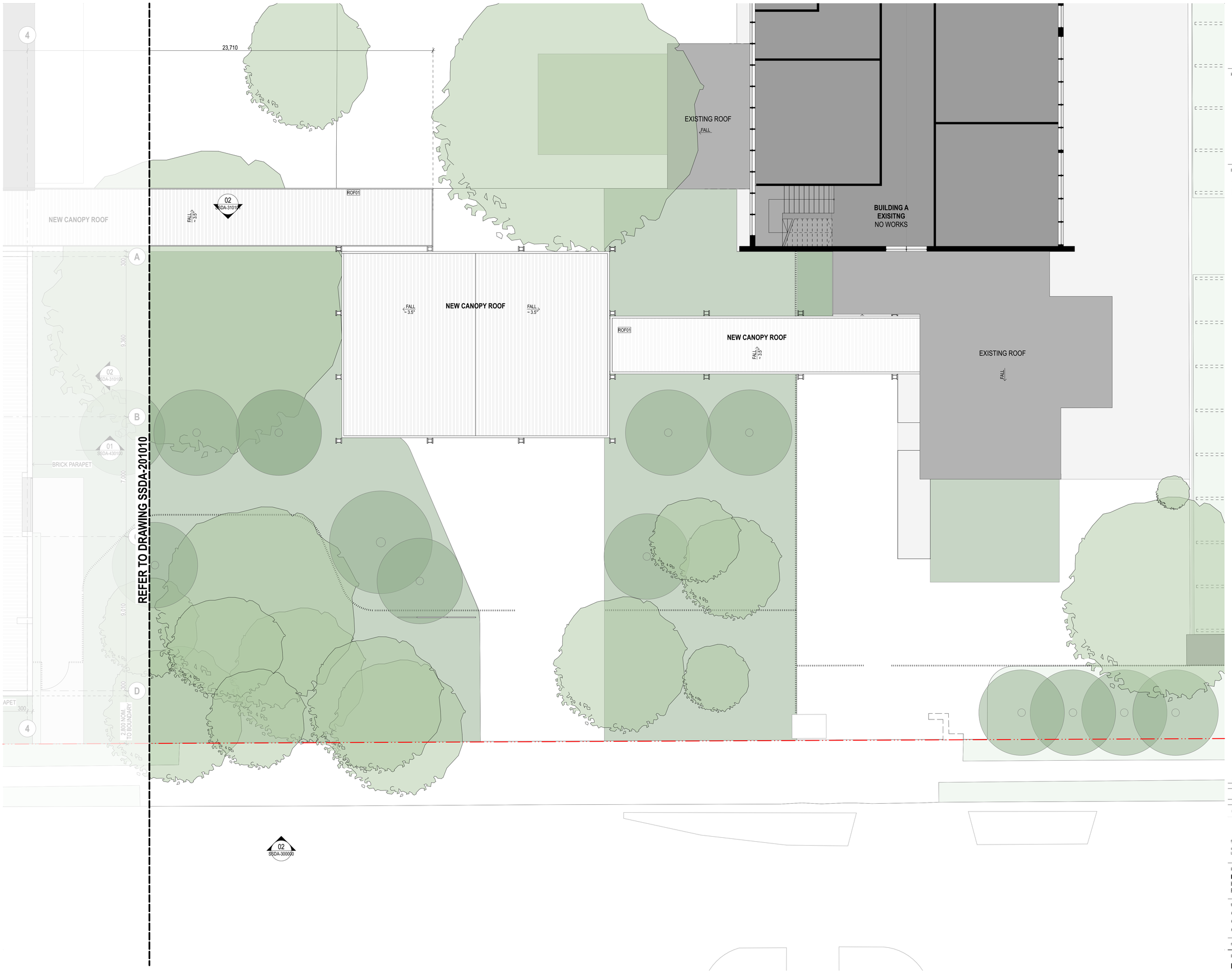

0 1 2 5m

GENERAL NOTES

- ALL DIMENSIONS AND EXISTING CONDITIONS SHALL BE CHECKED AND VERIFIED BY THE CONTRACTOR BEFORE PROCEEDING WITH THE WORK.
- ALL LEVELS RELATIVE TO 'AUSTRALIAN HEIGHT DATUM'.
- DO NOT SCALE DRAWINGS. USE FIGURED DIMENSIONS ONLY.

keyplan

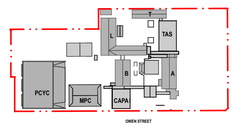

legend

- BOUNDARY LINE
- AREA UNDER ALTERNATIVE PLANNING PATHWAY
- NEW WALL CONSTRUCTION
- EXISTING WALL CONSTRUCTION
- PROPOSED DEMOLITION
- EXISTING TREES
- PROPOSED TREES

rev	date	name	by	chk
05	14/4/21	SSDA	MJ	
04	26/3/21	SSDA	KT	
03	19/3/21	SSDA - Consultant Background Issue	AD	
02	23/2/21	Draft SSDA 02	KT	

fjmt studio architecture interiors landscape urban community
sydney melbourne uk
Level 5, 70 King Street t +61 2 9251 7077 w fjmtstudio.com

project

Hastings Schools Port Macquarie
Hastings Secondary College
Port Macquarie NSW 2444

title

General Arrangement Plans
General Arrangement Plan - School Entry
Canopy Roof Plan

scale	1:100 @ A1	first issued	12/2/21

project code	sheet no.	revision
HSPM	SSDA-201071	05

© FRANCIS-JONES MOREHEN THORP PTY LTD 2021 ABN 28 101 197 219 NOMINATED ARCHITECT: RICHARD FRANCIS-JONES (REG NO 5301)

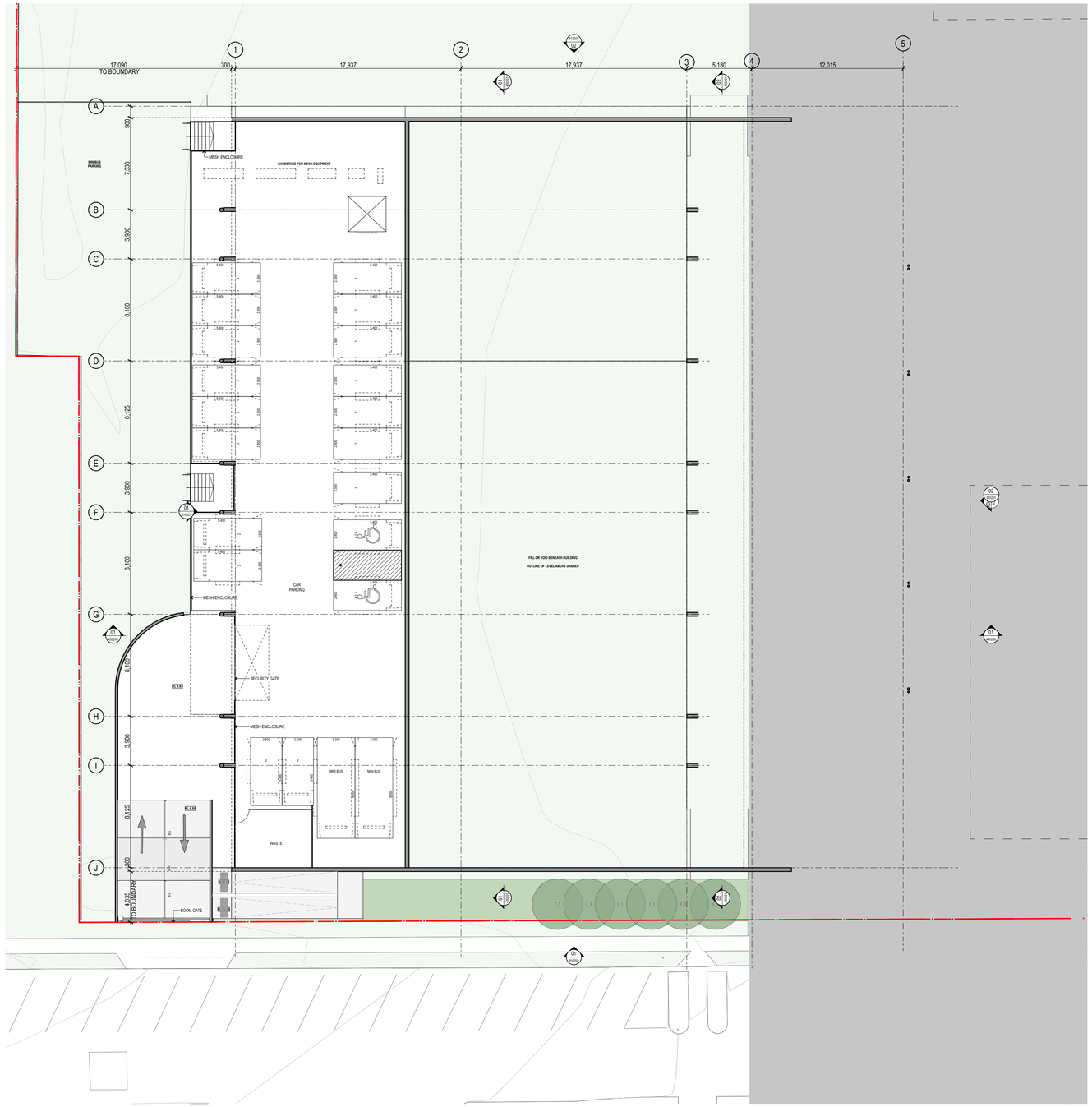

1 PLAN Lower Ground Floor
1:200

0 2 5 10m

GENERAL NOTES

- ALL DIMENSIONS AND EXISTING CONDITIONS SHALL BE CHECKED AND VERIFIED BY THE CONTRACTOR BEFORE PROCEEDING WITH THE WORK.
- ALL LEVELS RELATIVE TO 'AUSTRALIAN HEIGHT DATUM'.
- DO NOT SCALE DRAWINGS. USE FIGURED DIMENSIONS ONLY.

keyplan



legend

- BOUNDARY LINE
- AREA UNDER ALTERNATIVE PLANNING PATHWAY
- NEW WALL CONSTRUCTION
- EXISTING WALL CONSTRUCTION
- PROPOSED DEMOLITION
- EXISTING TREES
- PROPOSED TREES

rev	date	name	by	chk
04	14/4/21	SSDA	MJ	
03	26/3/21	SSDA	KT	
02	19/3/21	SSDA - Consultant Background Issue	AD	
01	23/2/21	Draft SSDA 02	KT	

fjmt studio architecture interiors landscape urban community
sydney melbourne uk
Level 5, 70 King Street t +61 2 9251 7077 w fjmtstudio.com

project

Hastings Schools Port Macquarie
Hastings Secondary College
Port Macquarie NSW 2444

title

General Arrangement Plans
General Arrangement Plan - PCYC Lower Ground

scale	1:200 @ A1	first issued	23/2/21
project code		sheet no.	revision
HSPM		SSDA-201080	04

© FRANCIS-JONES MOREHEN THORP PTY LTD 2021 ABN 28 101 197 219 NOMINATED ARCHITECT: RICHARD FRANCIS-JONES (REG NO 5301)

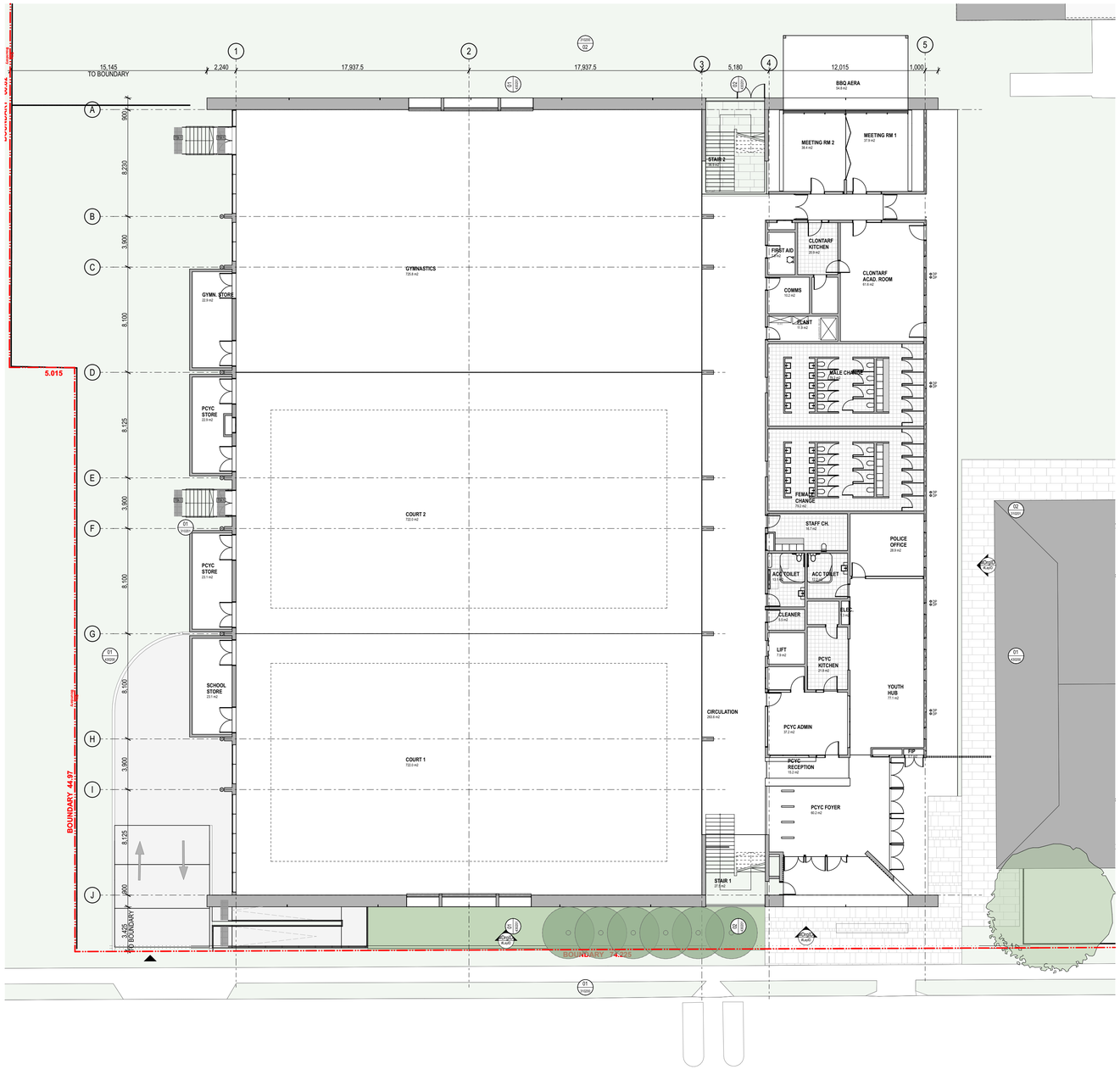

1 PLAN PCYC - Ground Floor
1:200

0 2 5 10m

GENERAL NOTES

- ALL DIMENSIONS AND EXISTING CONDITIONS SHALL BE CHECKED AND VERIFIED BY THE CONTRACTOR BEFORE PROCEEDING WITH THE WORK.
- ALL LEVELS RELATIVE TO 'AUSTRALIAN HEIGHT DATUM'.
- DO NOT SCALE DRAWINGS. USE FIGURED DIMENSIONS ONLY.

keyplan

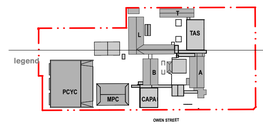

legend

- BOUNDARY LINE
- AREA UNDER ALTERNATIVE PLANNING PATHWAY
- NEW WALL CONSTRUCTION
- EXISTING WALL CONSTRUCTION
- PROPOSED DEMOLITION
- EXISTING TREES
- PROPOSED TREES

rev	date	name	by	chk
06	24/11/21	PCYC Elevations development 06.1 BBQ area		DC
05	14/4/21	SSDA		MJ
04	26/3/21	SSDA		KT

fjmt studio architecture interiors landscape urban community
sydney melbourne uk
Level 5, 70 King Street t +61 2 9251 7077 w fjmtstudio.com

project
Hastings Schools Port Macquarie
Hastings Secondary College
Port Macquarie NSW 2444

title
General Arrangement Plans
General Arrangement Plan - PCYC Ground Floor

scale	first issued	
1:200 @ A1	**12/2/21**	
project code	sheet no.	revision
HSPM	**SSDA-201081**	**06**

© FRANCIS-JONES MOREHEN THORP PTY LTD 2021 ABN 28 101 197 219 NOMINATED ARCHITECT: RICHARD FRANCIS-JONES (REG NO 5301)

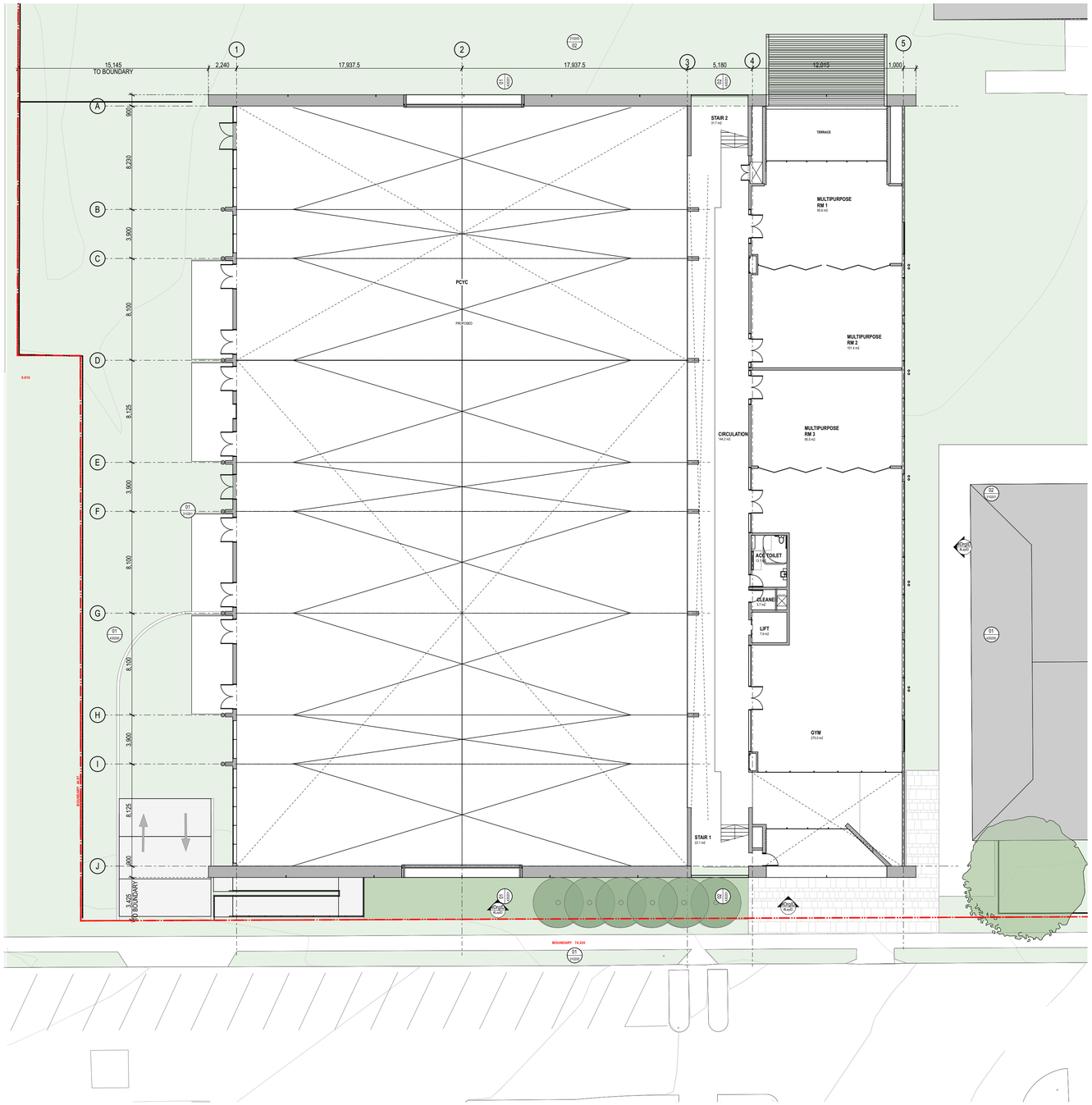

1 PLAN PCYC - Level 1
1:200

0 2 5 10m

GENERAL NOTES

- ALL DIMENSIONS AND EXISTING CONDITIONS SHALL BE CHECKED AND VERIFIED BY THE CONTRACTOR BEFORE PROCEEDING WITH THE WORK.
- ALL LEVELS RELATIVE TO 'AUSTRALIAN HEIGHT DATUM'.
- DO NOT SCALE DRAWINGS. USE FIGURED DIMENSIONS ONLY.

keyplan

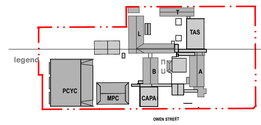

legend

- BOUNDARY LINE
- AREA UNDER ALTERNATIVE PLANNING PATHWAY
- NEW WALL CONSTRUCTION
- EXISTING WALL CONSTRUCTION
- PROPOSED DEMOLITION
- EXISTING TREES
- PROPOSED TREES

rev	date	name	by	chk
06	24/11/21	PCYC Elevations development 06.1 BBQ area awning	DC	
05	14/4/21	SSDA	MJ	
04	26/3/21	SSDA	KT	

fjmt studio architecture interiors landscape urban community
sydney melbourne uk
Level 5, 70 King Street t +61 2 9251 7077 w fjmtstudio.com

project

Hastings Schools Port Macquarie
Hastings Secondary College
Port Macquarie NSW 2444

title

General Arrangement Plans
General Arrangement Plan - PCYC Level 1 Plan

scale	first issued
1:200 @ A1	**12/2/21**

project code	sheet no.	revision
HSPM	**SSDA-201082**	**06**

© FRANCIS-JONES MOREHEN THORP PTY LTD 2021 ABN 28 101 197 219 NOMINATED ARCHITECT: RICHARD FRANCIS-JONES (REG NO 5301)

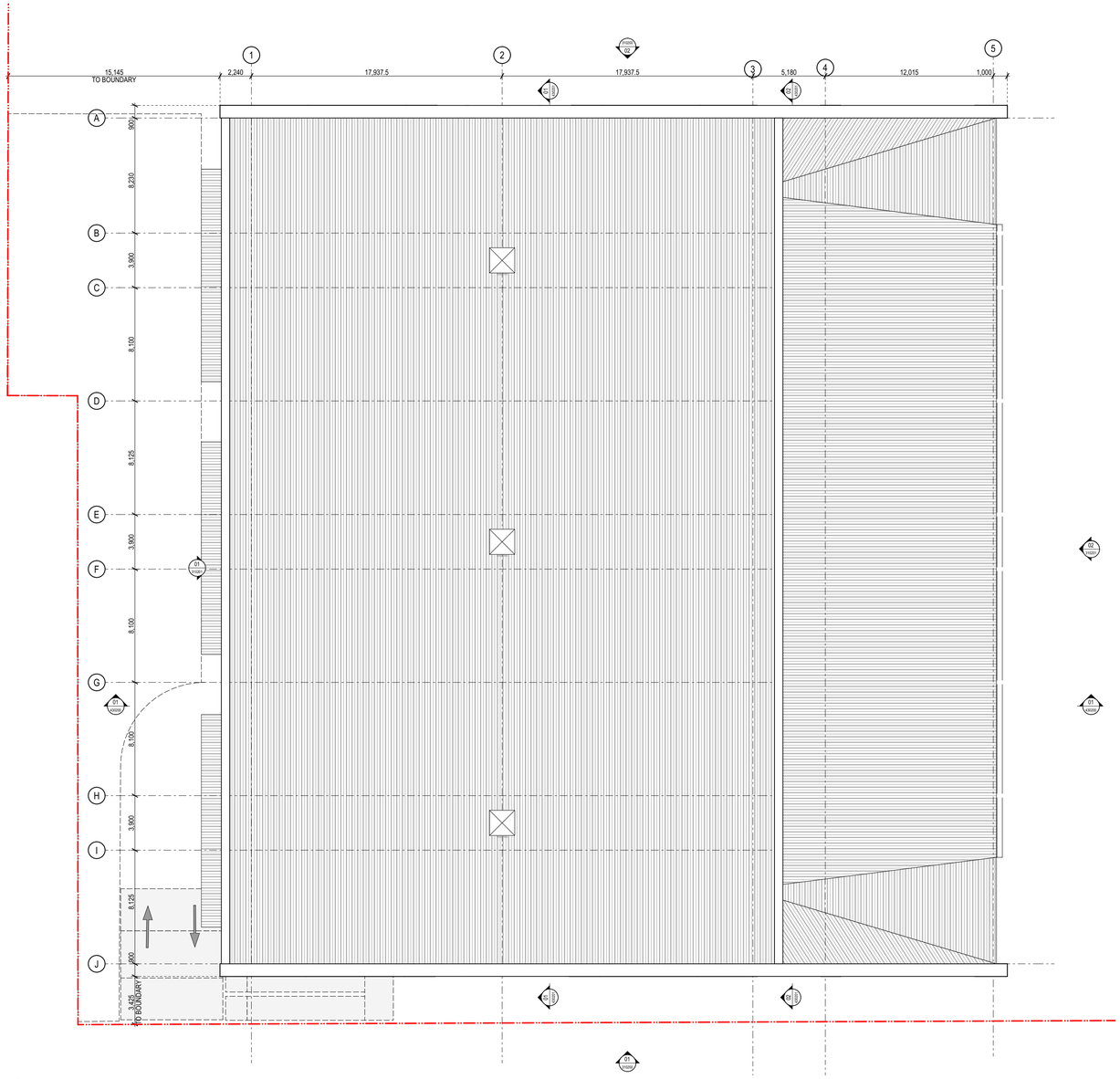

1 PLAN Roof
1:200

0 2 5 10m

GENERAL NOTES

- ALL DIMENSIONS AND EXISTING CONDITIONS SHALL BE CHECKED AND VERIFIED BY THE CONTRACTOR BEFORE PROCEEDING WITH THE WORK.
- ALL LEVELS RELATIVE TO 'AUSTRALIAN HEIGHT DATUM'.
- DO NOT SCALE DRAWINGS. USE FIGURED DIMENSIONS ONLY.

keyplan

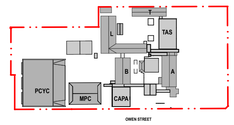

legend

- BOUNDARY LINE
- AREA UNDER ALTERNATIVE PLANNING PATHWAY
- NEW WALL CONSTRUCTION
- EXISTING WALL CONSTRUCTION
- PROPOSED DEMOLITION
- EXISTING TREES
- PROPOSED TREES

rev	date	name	by	chk
05	14/4/21	SSDA	MJ	
04	26/3/21	SSDA	KT	
03	19/3/21	SSDA - Consultant Background Issue	AD	
02	23/2/21	Draft SSDA 02	KT	

fjmt studio architecture interiors landscape urban community
sydney melbourne uk
Level 5, 70 King Street t +61 2 9251 7077 w fjmtstudio.com

project

Hastings Schools Port Macquarie
Hastings Secondary College
Port Macquarie NSW 2444

title

General Arrangement Plans
General Arrangement Plan - PCYC Roof Plan

scale	1:200 @ A1	first issued	12/2/21

project code	sheet no.	revision
HSPM	SSDA-201083	05

© FRANCIS-JONES MOREHEN THORP PTY LTD 2021 ABN 28 101 197 219 NOMINATED ARCHITECT: RICHARD FRANCIS-JONES (REG NO 5301)

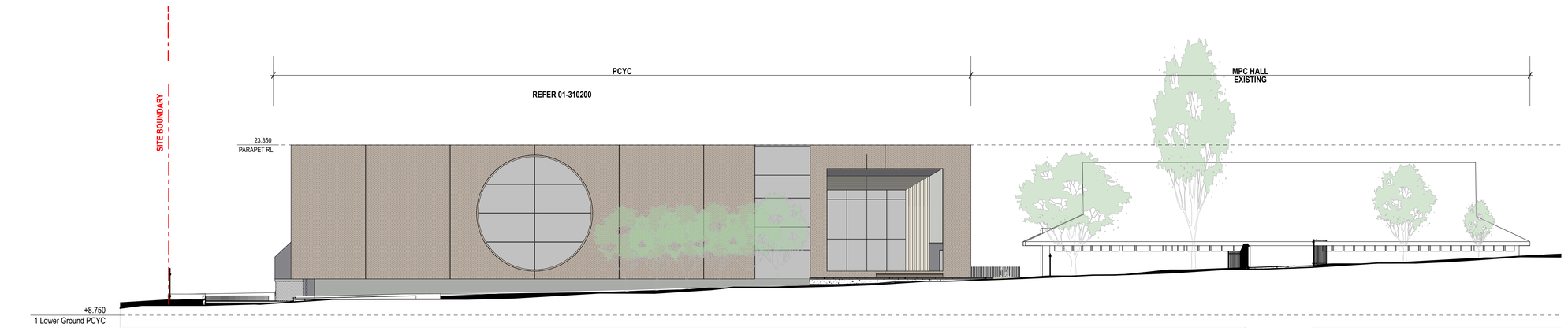

01 ELEVATION West Elevation (Owent Street North)
1:200

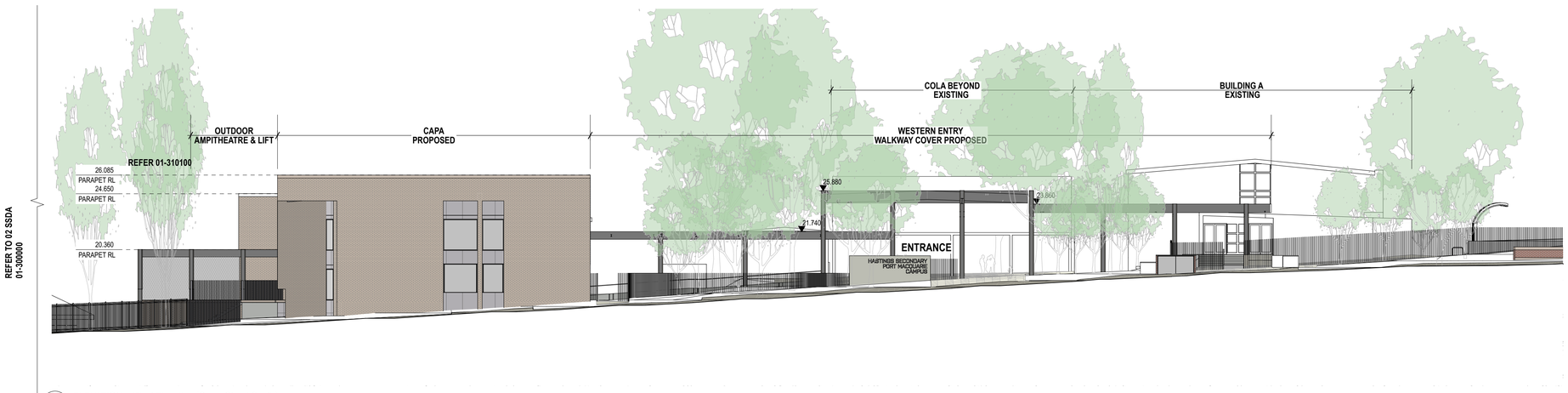

02 ELEVATION West Elevation (Owen Street South)
1:200

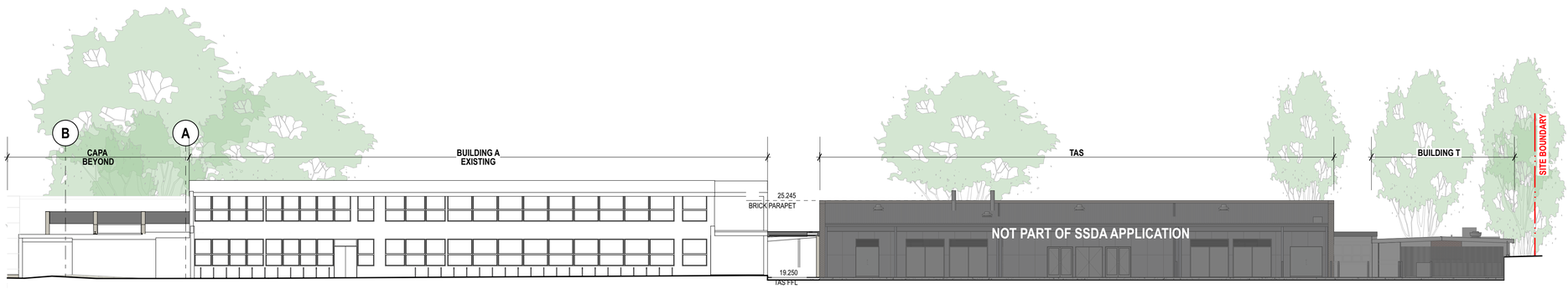

03 ELEVATION South Elevation - Building A + TAS
1:200

0 2 5 10m

GENERAL NOTES

- ALL DIMENSIONS AND EXISTING CONDITIONS SHALL BE CHECKED AND VERIFIED BY THE CONTRACTOR BEFORE PROCEEDING WITH THE WORK.
- ALL LEVELS RELATIVE TO 'AUSTRALIAN HEIGHT DATUM'.
- DO NOT SCALE DRAWINGS. USE FIGURED DIMENSIONS ONLY.

legend

REFER	
SSDA-740000	EXTERIOR FINISHES SAMPLE BOARD
BWK1	BRICKWORK TYPE 1 - FACE BRICK
BW02	BLOCKWORK PAINTED
BWKX	EXISTING FACE BRICK FACADE
GL01	GLAZING - CLEAR
GL02	GLAZING - DARK
CL01	EQUITONE CLADDING DARK
CL02	CORRUGATED CLADDING DARK
CL03	FIBRE CEMENT - PAINTED LIGHT
CL04	ACCIDULATED TREATED TIMBER
CL05	ALUMINIUM SHEET CLADDING DARK
CEL4.2	EQUITONE (FIBRE CEMENT) CLADDING SOFFIT
FT03	HIGH TENSILE MESH AND INTEGRATED
FT04	PAINTED STEEL COLUMN WITH ACCOYA CLADDING
LV01	EXTERNAL ALUMINIUM LOUVRES
LV02	EXTERNAL GLAZED AUTOMATED LOUVRES
PF30	PAINTED STEEL
ROF01	CORRUGATED ROOF CLADDING LIGHT

rev	date	name	by	chk
04	14/4/21	SSDA	MJ	
03	26/3/21	SSDA	KT	
02	23/2/21	Draft SSDA 02	KT	
01	12/2/21	Draft SSDA	MJ	

fjmt studio architecture interiors landscape urban community
sydney melbourne uk
Level 5, 70 King Street t +61 2 9251 7077 w fjmtstudio.com

project
Hastings Schools Port Macquarie
Hastings Secondary College
Port Macquarie NSW 2444

title
1:200 Elevations
Site Elevations - West and South

scale	1:200 @ A1	first issued	12/2/21
project code	sheet no.	revision	
HSPM	SSDA-300000	04	

© FRANCIS-JONES MOREHEN THORP PTY LTD 2021 ABN 28 101 197 219 NOMINATED ARCHITECT: RICHARD FRANCIS-JONES (REG NO 5301)

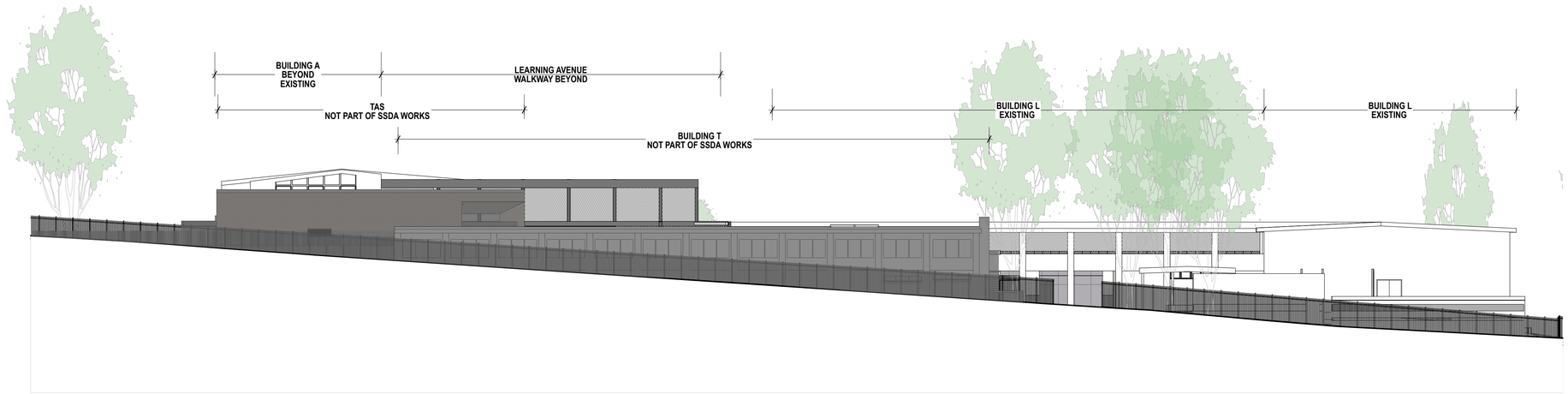

01 ELEVATION East Elevation
1:200

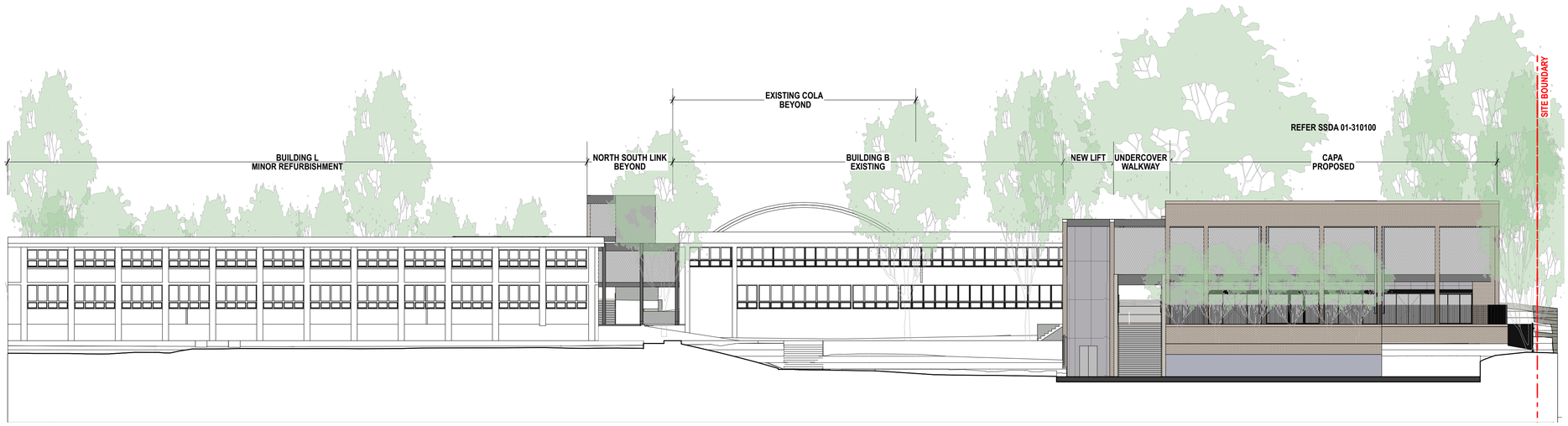

02 ELEVATION North Elevation (L & CAPA)
1:200

0 2 5 10m

GENERAL NOTES

- ALL DIMENSIONS AND EXISTING CONDITIONS SHALL BE CHECKED AND VERIFIED BY THE CONTRACTOR BEFORE PROCEEDING WITH THE WORK.
- ALL LEVELS RELATIVE TO 'AUSTRALIAN HEIGHT DATUM'.
- DO NOT SCALE DRAWINGS. USE FIGURED DIMENSIONS ONLY.

legend

REFER

SSDA-740000 EXTERIOR FINISHES SAMPLE BOARD

BWK1 BRICKWORK TYPE 1 - FACE BRICK
BW02 BLOCKWORK PAINTED
BWKX EXISTING FACE BRICK FACADE

GL01 GLAZING - CLEAR
GL02 GLAZING - DARK

CL01 EQUITONE CLADDING DARK
CL02 CORRUGATED CLADDING DARK
CL03 FIBRE CEMENT - PAINTED LIGHT
CL04 ACCIDULATED TREATED TIMBER
CL05 ALUMINIUM SHEET CLADDING DARK

CEL4.2 EQUITONE (FIBRE CEMENT) CLADDING SOFFIT
FT03 HIGH TENSILE MESH AND INTEGRATED
FT04 PAINTED STEEL COLUMN WITH ACCOYA CLADDING

LV01 EXTERNAL ALUMINIUM LOUVRES
LV02 EXTERNAL GLAZED AUTOMATED LOUVRES
PF30 PAINTED STEEL

ROF01 CORRUGATED ROOF CLADDING LIGHT

rev	date	name	by	chk
04	14/4/21	SSDA	MJ	
03	26/3/21	SSDA	KT	
02	23/2/21	Draft SSDA 02	KT	
01	12/2/21	Draft SSDA	MJ	

fjmt studio architecture interiors landscape urban community
sydney melbourne uk
Level 5, 70 King Street t +61 2 9251 7077 w fjmtstudio.com

project
Hastings Schools Port Macquarie
Hastings Secondary College
Port Macquarie NSW 2444

title
1:200 Elevations
Site Elevations - East and North

scale	1:200 @ A1	first issued	12/2/21

project code	sheet no.	revision
HSPM	SSDA-300001	04

© FRANCIS-JONES MOREHEN THORP PTY LTD 2021 ABN 28 101 197 219 NOMINATED ARCHITECT: RICHARD FRANCIS-JONES (REG NO 5301)

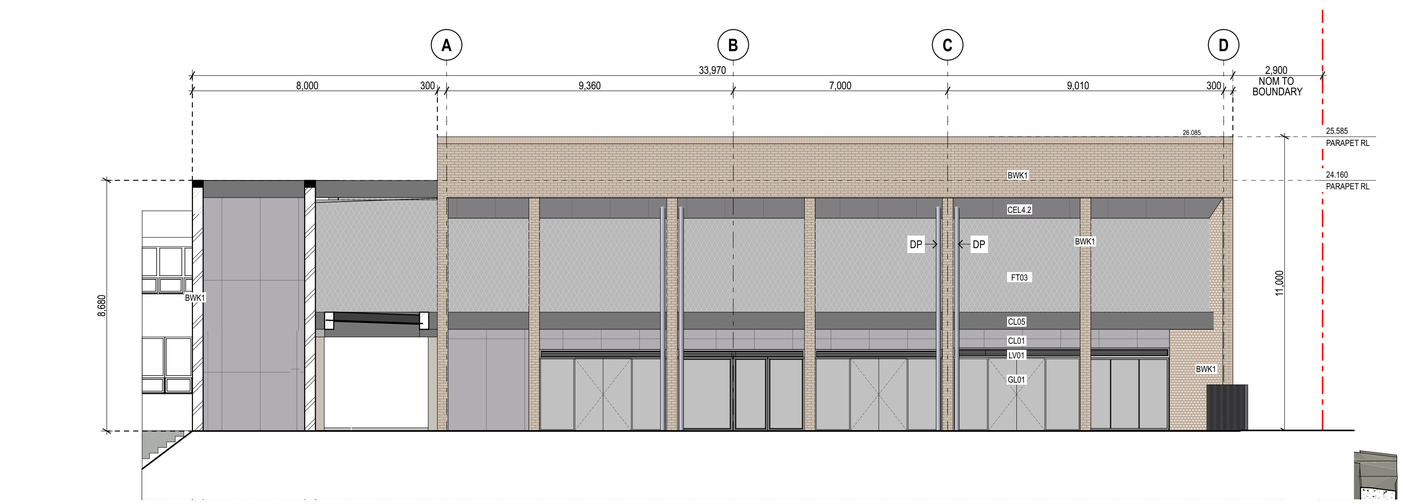

01 ELEVATION CAPA North Elevation
1:100

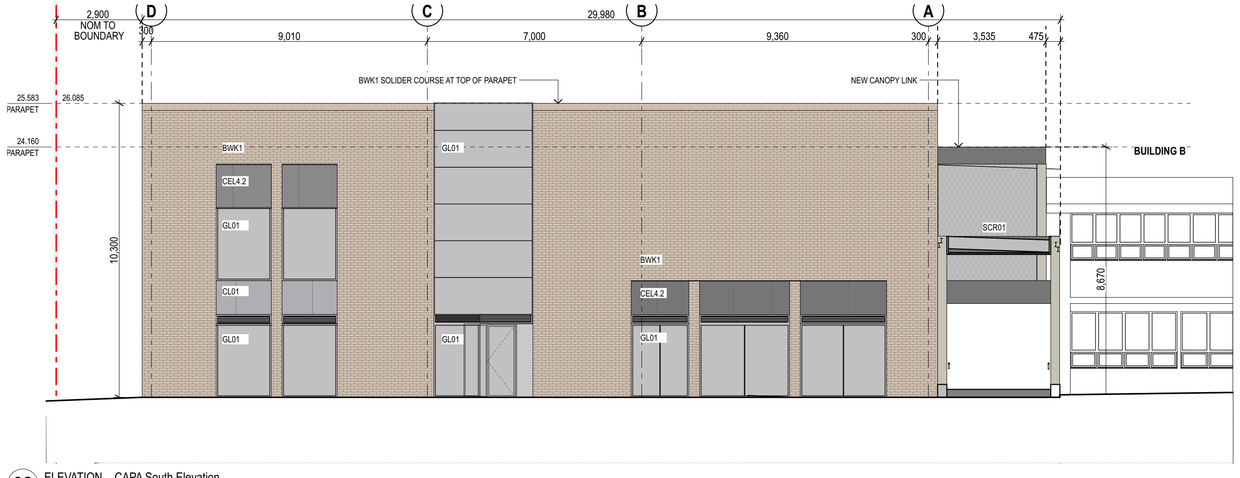

02 ELEVATION CAPA South Elevation
1:100

0 2 5 10m

GENERAL NOTES

- ALL DIMENSIONS AND EXISTING CONDITIONS SHALL BE CHECKED AND VERIFIED BY THE CONTRACTOR BEFORE PROCEEDING WITH THE WORK.
- ALL LEVELS RELATIVE TO 'AUSTRALIAN HEIGHT DATUM'.
- DO NOT SCALE DRAWINGS. USE FIGURED DIMENSIONS ONLY.

legend

REFER

SSDA-740000 EXTERIOR FINISHES SAMPLE BOARD

BWK1 BRICKWORK TYPE 1 - FACE BRICK
BW02 BLOCKWORK PAINTED
BWKX EXISTING FACE BRICK FACADE

GL01 GLAZING - CLEAR
GL02 GLAZING - DARK

CL01 EQUITONE CLADDING DARK
CL02 CORRUGATED CLADDING DARK
CL03 FIBRE CEMENT - PAINTED LIGHT
CL04 ACCIDULATED TREATED TIMBER
CL05 ALUMINIUM SHEET CLADDING DARK

CEL4.2 EQUITONE (FIBRE CEMENT) CLADDING SOFFIT
FT03 HIGH TENSILE MESH AND INTEGRATED
FT04 PAINTED STEEL COLUMN WITH ACCOYA CLADDING

LV01 EXTERNAL ALUMINIUM LOUVRES
LV02 EXTERNAL GLAZED AUTOMATED LOUVRES
PF30 PAINTED STEEL

ROF01 CORRUGATED ROOF CLADDING LIGHT

rev	date	name	by	chk
04	14/4/21	SSDA	MJ	
03	26/3/21	SSDA	KT	
02	23/2/21	Draft SSDA 02	KT	
01	12/2/21	Draft SSDA	MJ	

fjmt studio architecture interiors landscape urban community
sydney melbourne uk
Level 5, 70 King Street t +61 2 9251 7077 w fjmtstudio.com

project
Hastings Schools Port Macquarie
Hastings Secondary College
Port Macquarie NSW 2444

title
1:100 Elevations
Elevations - CAPA North & South

scale	1:200 @ A1	first issued	12/2/21

project code	sheet no.	revision
HSPM	SSDA-310100	04

© FRANCIS-JONES MOREHEN THORP PTY LTD 2021 ABN 28 101 197 219 NOMINATED ARCHITECT: RICHARD FRANCIS-JONES (REG NO 5301)

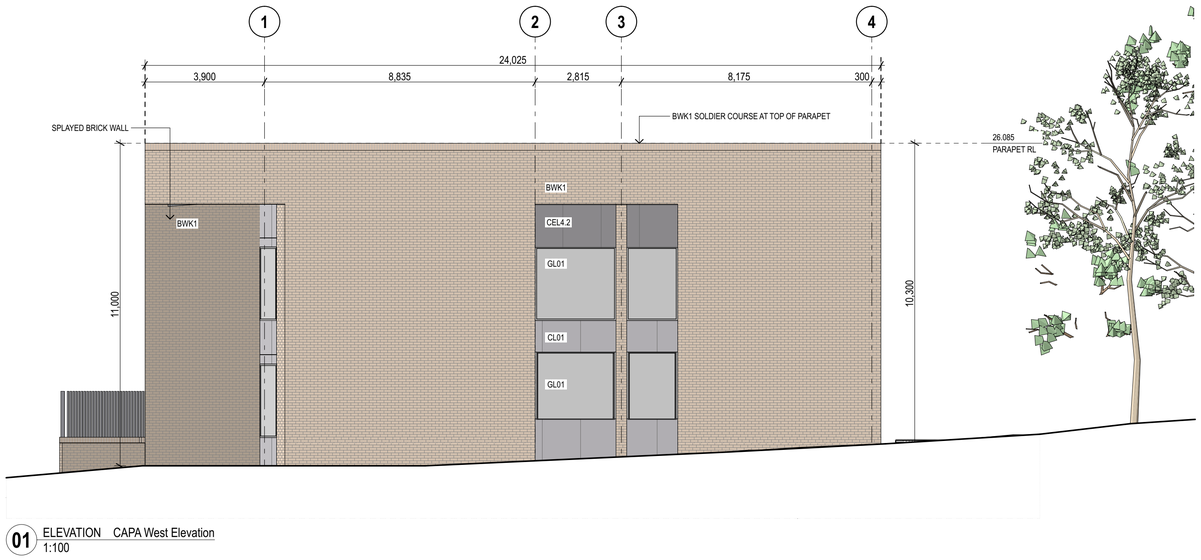

01 ELEVATION CAPA West Elevation
1:100

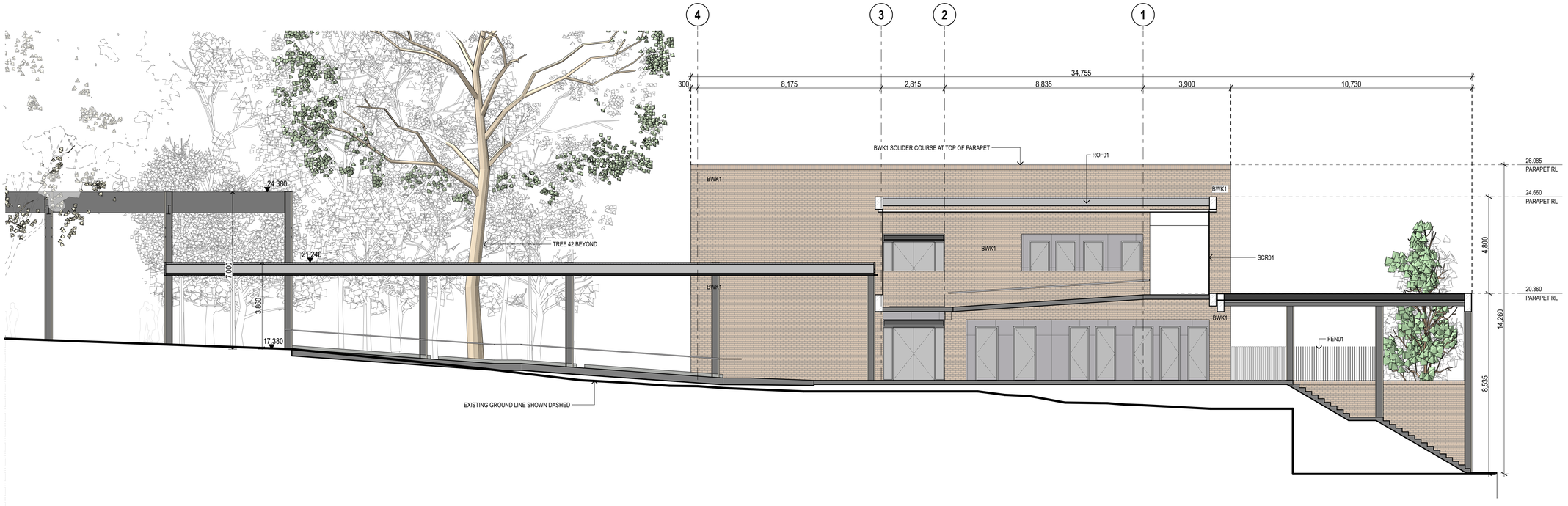

02 ELEVATION CAPA East Elevation
1:100

0 2 5 10m

GENERAL NOTES

- ALL DIMENSIONS AND EXISTING CONDITIONS SHALL BE CHECKED AND VERIFIED BY THE CONTRACTOR BEFORE PROCEEDING WITH THE WORK.
- ALL LEVELS RELATIVE TO 'AUSTRALIAN HEIGHT DATUM'.
- DO NOT SCALE DRAWINGS. USE FIGURED DIMENSIONS ONLY.

legend

REFER

SSDA-740000	EXTERIOR FINISHES SAMPLE BOARD

BWK1	BRICKWORK TYPE 1 - FACE BRICK
BW02	BLOCKWORK PAINTED
BWKX	EXISTING FACE BRICK FACADE
GL01	GLAZING - CLEAR
GL02	GLAZING - DARK
CL01	EQUITONE CLADDING DARK
CL02	CORRUGATED CLADDING DARK
CL03	FIBRE CEMENT - PAINTED LIGHT
CL04	ACCIDULATED TREATED TIMBER
CL05	ALUMINIUM SHEET CLADDING DARK
CEL4.2	EQUITONE (FIBRE CEMENT) CLADDING SOFFIT
FT03	HIGH TENSILE MESH AND INTEGRATED
FT04	PAINTED STEEL COLUMN WITH ACCOYA CLADDING
LV01	EXTERNAL ALUMINIUM LOUVRES
LV02	EXTERNAL GLAZED AUTOMATED LOUVRES
PF30	PAINTED STEEL
ROF01	CORRUGATED ROOF CLADDING LIGHT

rev	date	name	by	chk
04	14/4/21	SSDA	MJ	
03	26/3/21	SSDA	KT	
02	23/2/21	Draft SSDA 02	KT	
01	12/2/21	Draft SSDA	MJ	

fjmt studio architecture interiors landscape urban community
sydney melbourne uk
Level 5, 70 King Street t +61 2 9251 7077 w fjmtstudio.com

project
Hastings Schools Port Macquarie
Hastings Secondary College
Port Macquarie NSW 2444

title
1:100 Elevations
Elevations - CAPA East & West

scale	1:200 @ A1	first issued	12/2/21
project code		sheet no.	revision
HSPM		**SSDA-310101**	**04**

© FRANCIS-JONES MOREHEN THORP PTY LTD 2021 ABN 28 101 197 219 NOMINATED ARCHITECT: RICHARD FRANCIS-JONES (REG NO 5301)

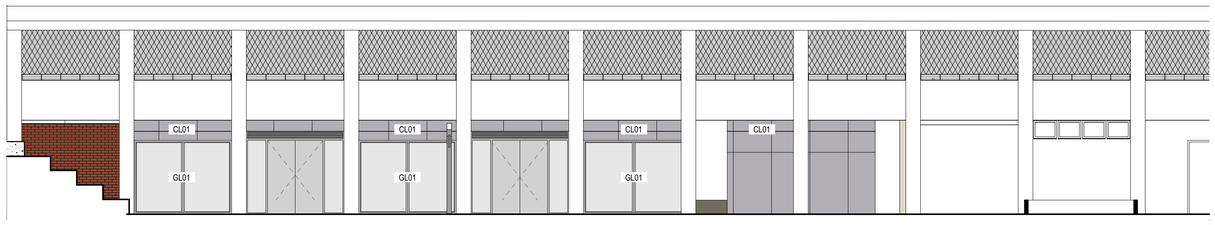

01 ELEVATION Building L West
1:100

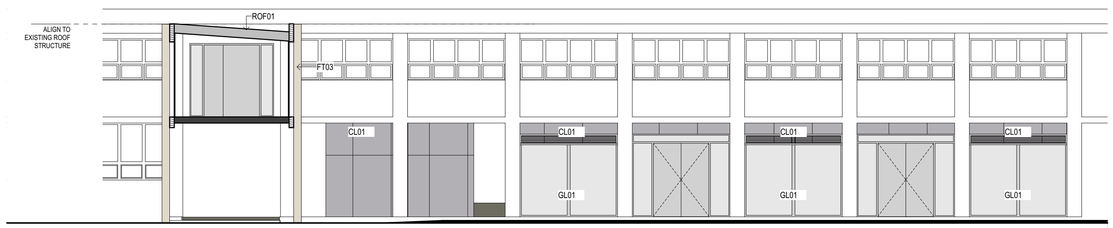

02 ELEVATION Building L East
1:100

0 2 5 10m

GENERAL NOTES

- ALL DIMENSIONS AND EXISTING CONDITIONS SHALL BE CHECKED AND VERIFIED BY THE CONTRACTOR BEFORE PROCEEDING WITH THE WORK.
- ALL LEVELS RELATIVE TO 'AUSTRALIAN HEIGHT DATUM'.
- DO NOT SCALE DRAWINGS. USE FIGURED DIMENSIONS ONLY.

legend

REFER

SSDA-740000	EXTERIOR FINISHES SAMPLE BOARD
BWK1	BRICKWORK TYPE 1 - FACE BRICK
BW02	BLOCKWORK PAINTED
BWKX	EXISTING FACE BRICK FACADE
GL01	GLAZING - CLEAR
GL02	GLAZING - DARK
CL01	EQUITONE CLADDING DARK
CL02	CORRUGATED CLADDING DARK
CL03	FIBRE CEMENT - PAINTED LIGHT
CL04	ACCIDULATED TREATED TIMBER
CL05	ALUMINIUM SHEET CLADDING DARK
CEL4.2	EQUITONE (FIBRE CEMENT) CLADDING SOFFIT
FT03	HIGH TENSILE MESH AND INTEGRATED
FT04	PAINTED STEEL COLUMN WITH ACCOYA CLADDING
LV01	EXTERNAL ALUMINIUM LOUVRES
LV02	EXTERNAL GLAZED AUTOMATED LOUVRES
PF30	PAINTED STEEL
ROF01	CORRUGATED ROOF CLADDING LIGHT

rev	date	name	by	chk
03	14/4/21	SSDA	MJ	
02	26/3/21	SSDA	KT	
01	23/2/21	Draft SSDA 02	KT	

fjmt studio architecture interiors landscape urban community
sydney melbourne uk
Level 5, 70 King Street t +61 2 9251 7077 fjmtstudio.com

project

Hastings Schools Port Macquarie
Hastings Secondary College
Port Macquarie NSW 2444

title

1:100 Elevations
Elevations - Building L

scale	1:200 @ A1	first issued	23/2/21
project code		sheet no.	revision
HSPM		**SSDA-310102**	**03**

© FRANCIS-JONES MOREHEN THORP PTY LTD 2021 ABN 28 101 197 219 NOMINATED ARCHITECT: RICHARD FRANCIS-JONES (REG NO 5301)

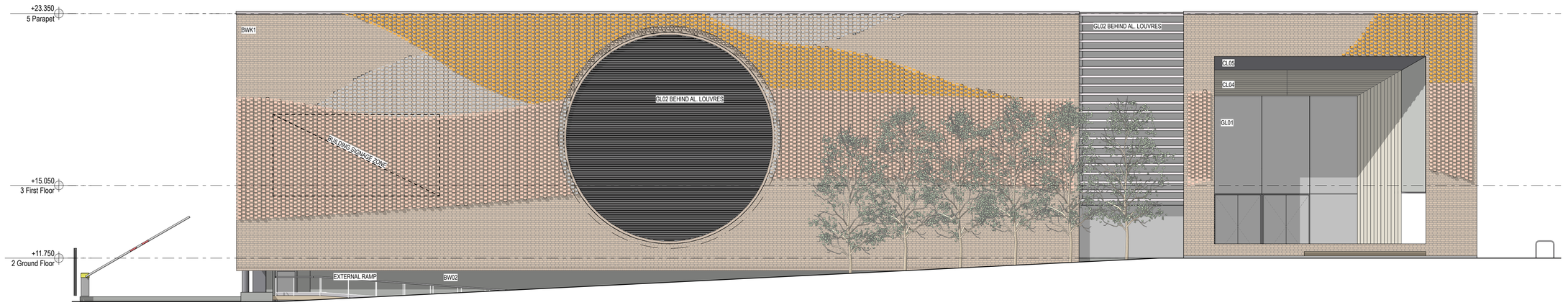

1 ELEVATION West Elevation
1:100

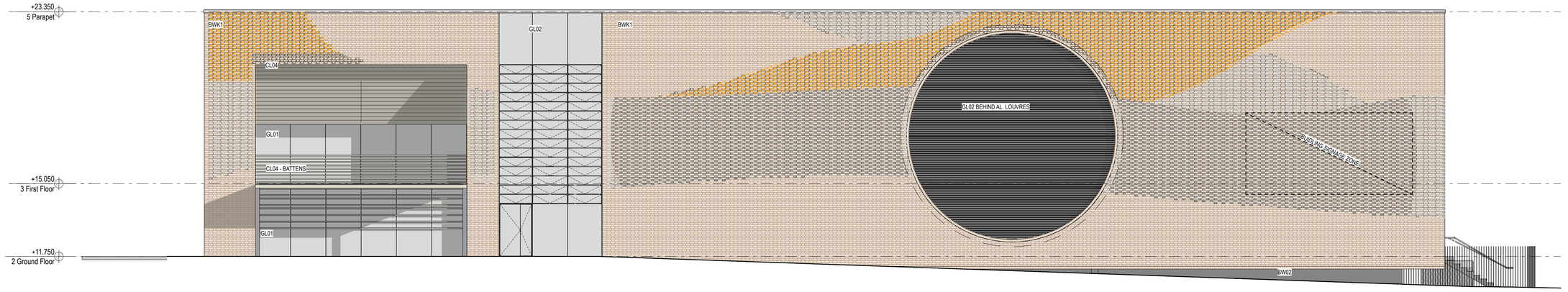

2 ELEVATION East Elevation
1:100

0 2 5 10m

GENERAL NOTES

- ALL DIMENSIONS AND EXISTING CONDITIONS SHALL BE CHECKED AND VERIFIED BY THE CONTRACTOR BEFORE PROCEEDING WITH THE WORK.
- ALL LEVELS RELATIVE TO 'AUSTRALIAN HEIGHT DATUM'.
- DO NOT SCALE DRAWINGS. USE FIGURED DIMENSIONS ONLY.

legend

REFER

SSDA-740000 EXTERIOR FINISHES SAMPLE BOARD

BWK1 BRICKWORK TYPE 1 - FACE BRICK
BW02 BLOCKWORK PAINTED
BWKX EXISTING FACE BRICK FACADE

GL01 GLAZING - CLEAR
GL02 GLAZING - DARK

CL01 EQUITONE CLADDING DARK
CL02 CORRUGATED CLADDING DARK
CL03 FIBRE CEMENT - PAINTED LIGHT
CL04 ACCIDULATED TREATED TIMBER
CL05 ALUMINIUM SHEET CLADDING DARK
CL06 ALUMINIUM SHEET CLADDING LIGHT/MEDIUM

CEL4.2 EQUITONE (FIBRE CEMENT) CLADDING SOFFIT
FT03 HIGH TENSILE MESH AND INTEGRATED
FT04 PAINTED STEEL COLUMN WITH ACCOYA CLADDING

LV01 EXTERNAL ALUMINIUM LOUVRES
LV02 EXTERNAL GLAZED AUTOMATED LOUVRES
PF30 PAINTED STEEL

ROF01 CORRUGATED ROOF CLADDING LIGHT

rev	date	name	by	chk
05	24/11/21	PCYC Elevations development		DC
		05.6 Building signage zone		
		05.5 CL06		
		05.4 Awning to BBQ area		
		05.3 Glazed louvres		
		05.2 Aluminium louvres over glazing		
		05.1 Brick patterning to facade		
04	14/4/21	SSDA	MJ	
03	26/3/21	SSDA	KT	
02	23/2/21	Draft SSDA 02	KT	
01	12/2/21	Draft SSDA	MJ	

fjmt studio architecture interiors landscape urban community
sydney melbourne uk
Level 5, 70 King Street t +61 2 9251 7077 w fjmtstudio.com

project
Hastings Schools Port Macquarie
Hastings Secondary College
Port Macquarie NSW 2444

title
1:100 Elevations
Elevations - PCYC East West

scale	first issued
1:200 @ A1	**12/2/21**

project code	sheet no.	revision
HSPM	**SSDA-310200**	**05**

© FRANCIS-JONES MOREHEN THORP PTY LTD 2021 ABN 28 101 197 219 NOMINATED ARCHITECT: RICHARD FRANCIS-JONES (REG NO 5301)

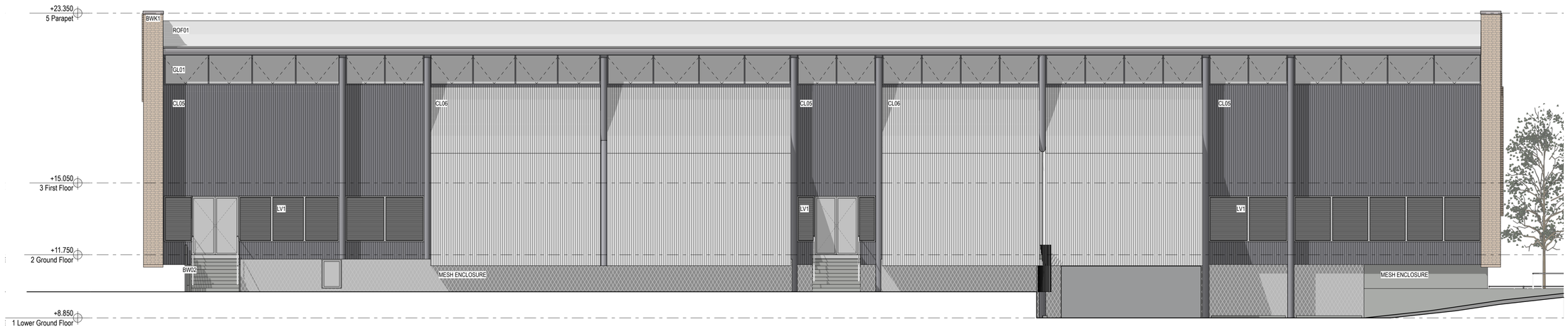

1 ELEVATION North Elevation
1:100

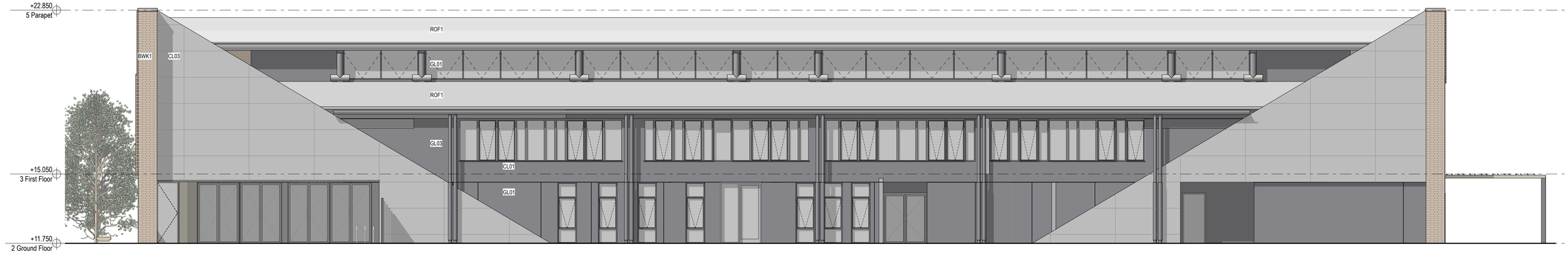

2 ELEVATION South Elevation
1:100

0 2 5 10m

GENERAL NOTES

- ALL DIMENSIONS AND EXISTING CONDITIONS SHALL BE CHECKED AND VERIFIED BY THE CONTRACTOR BEFORE PROCEEDING WITH THE WORK.
- ALL LEVELS RELATIVE TO 'AUSTRALIAN HEIGHT DATUM'.
- DO NOT SCALE DRAWINGS. USE FIGURED DIMENSIONS ONLY.

legend

REFER

SSDA-740000 EXTERIOR FINISHES SAMPLE BOARD

BWK1 BRICKWORK TYPE 1 - FACE BRICK
BW02 BLOCKWORK PAINTED
BWKX EXISTING FACE BRICK FACADE

GL01 GLAZING - CLEAR
GL02 GLAZING - DARK

CL01 EQUITONE CLADDING DARK
CL02 CORRUGATED CLADDING DARK
CL03 FIBRE CEMENT - PAINTED LIGHT
CL04 ACCIDULATED TREATED TIMBER
CL05 ALUMINIUM SHEET CLADDING DARK
CL06 ALUMINIUM SHEET CLADDING LIGHT/MEDIUM

CEL4.2 EQUITONE (FIBRE CEMENT) CLADDING SOFFIT
FT03 HIGH TENSILE MESH AND INTEGRATED
FT04 PAINTED STEEL COLUMN WITH ACCOYA CLADDING

LV01 EXTERNAL ALUMINIUM LOUVRES
LV02 EXTERNAL GLAZED AUTOMATED LOUVRES
PF30 PAINTED STEEL

ROF01 CORRUGATED ROOF CLADDING LIGHT

rev	date	name		by	chk
05	24/11/21	PCYC Elevations development	05.5 CL06	DC	
			05.4 Cladding nominations		
			05.3 Development of envelope elcosing projections		
			05.2 Cladding articulation/ arrangemnt		
			05.1 Awning to BBQ area		
04	14/4/21	SSDA		MJ	
03	26/3/21	SSDA		KT	
02	23/2/21	Draft SSDA 02		KT	
01	12/2/21	Draft SSDA		MJ	

fjmt studio architecture interiors landscape urban community
sydney melbourne uk
Level 5, 70 King Street t +61 2 9251 7077 w fjmtstudio.com

project
Hastings Schools Port Macquarie
Hastings Secondary College
Port Macquarie NSW 2444

title
1:100 Elevations
Elevations - PCYC North & South

scale	first issued
1:200 @ A1	**12/2/21**

project code	sheet no.	revision
HSPM	**SSDA-310201**	**05**

© FRANCIS-JONES MOREHEN THORP PTY LTD 2021 ABN 28 101 197 219 NOMINATED ARCHITECT: RICHARD FRANCIS-JONES (REG NO 5301)

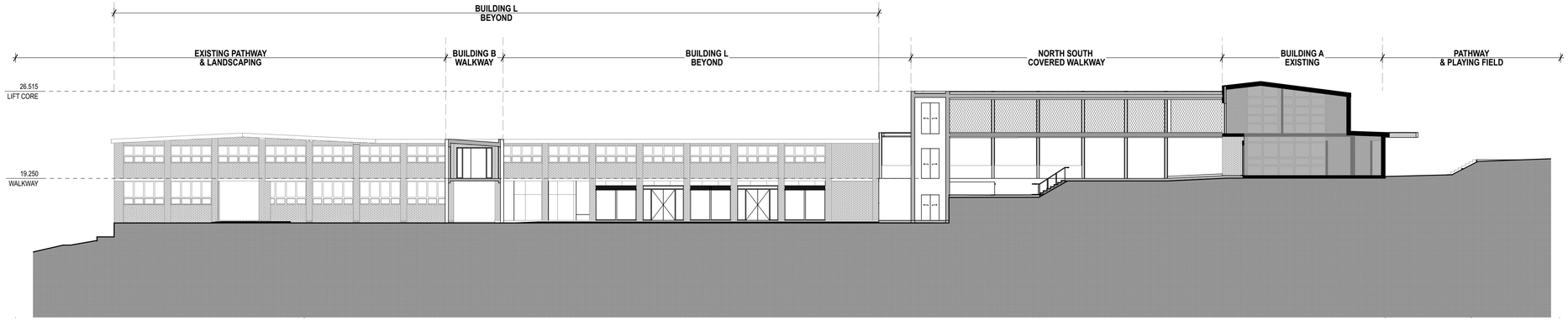

01 SECTION Walkway
1:200

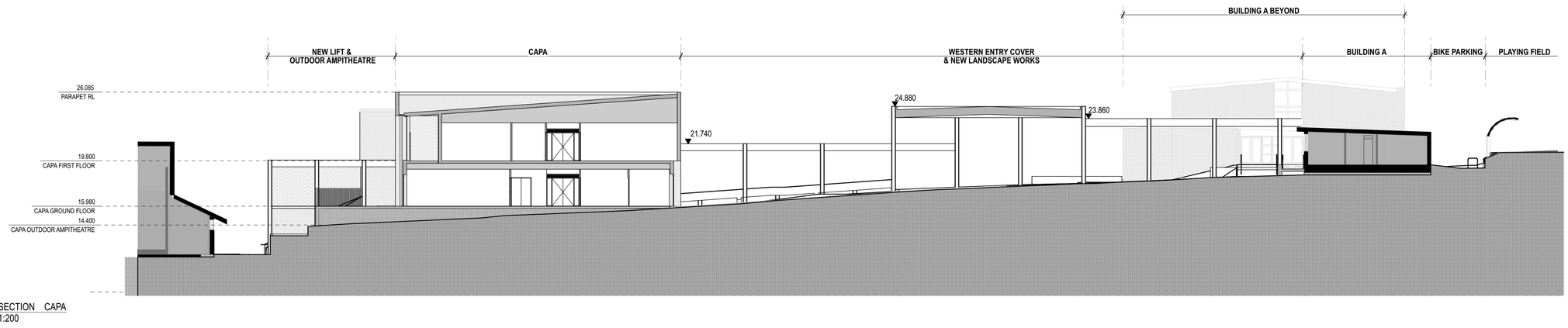

02 SECTION CAPA
1:200

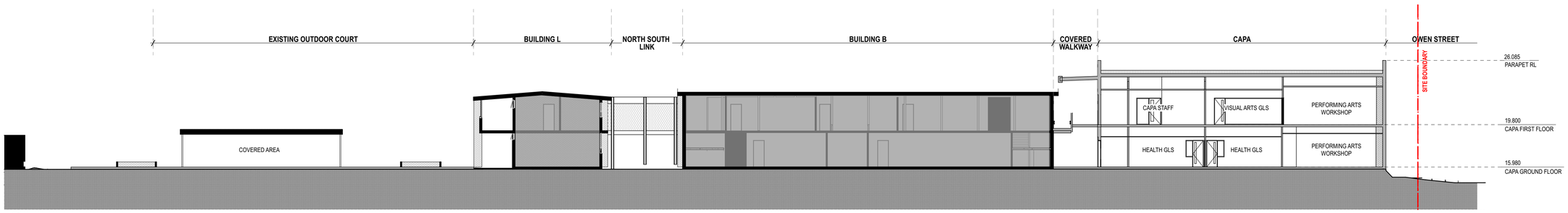

03 SECTION CAPA, B, L
1:200

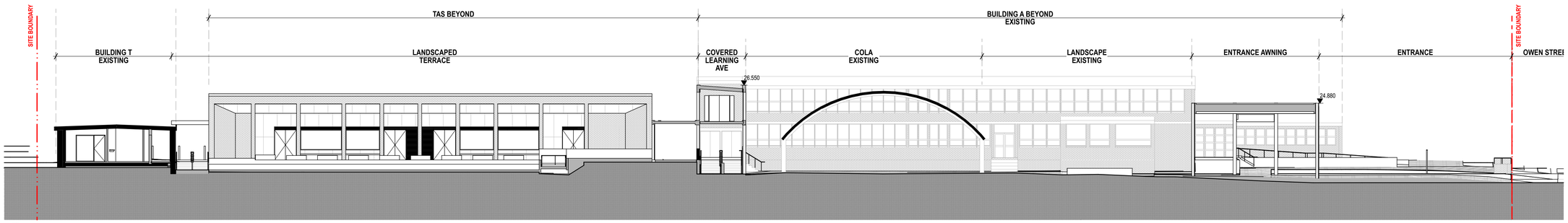

04 SECTION Western Entry
1:200

0 2 5 10m

GENERAL NOTES

- ALL DIMENSIONS AND EXISTING CONDITIONS SHALL BE CHECKED AND VERIFIED BY THE CONTRACTOR BEFORE PROCEEDING WITH THE WORK.
- ALL LEVELS RELATIVE TO 'AUSTRALIAN HEIGHT DATUM'.
- DO NOT SCALE DRAWINGS. USE FIGURED DIMENSIONS ONLY.

legend

REFER	
SSDA-740000	EXTERIOR FINISHES SAMPLE BOARD
BWK1	BRICKWORK TYPE 1 - FACE BRICK
BW02	BLOCKWORK PAINTED
BWKX	EXISTING FACE BRICK FACADE
GL01	GLAZING - CLEAR
GL02	GLAZING - DARK
CL01	EQUITONE CLADDING DARK
CL02	CORRUGATED CLADDING DARK
CL03	FIBRE CEMENT - PAINTED LIGHT
CL04	ACCIDULATED TREATED TIMBER
CL05	ALUMINIUM SHEET CLADDING DARK
CEL4.2	EQUITONE (FIBRE CEMENT) CLADDING SOFFIT
FT03	HIGH TENSILE MESH AND INTEGRATED
FT04	PAINTED STEEL COLUMN WITH ACCOYA CLADDING
LV01	EXTERNAL ALUMINIUM LOUVRES
LV02	EXTERNAL GLAZED AUTOMATED LOUVRES
PF30	PAINTED STEEL
ROF01	CORRUGATED ROOF CLADDING LIGHT

rev	date	name	by	chk
04	14/4/21	SSDA	MJ	
03	26/3/21	SSDA	KT	
02	23/2/21	Draft SSDA 02	KT	
01	12/2/21	Draft SSDA	MJ	

fjmt studio architecture interiors landscape urban community
sydney melbourne uk
Level 5, 70 King Street t +61 2 9251 7077 w fjmtstudio.com

fjmt

project
Hastings Schools Port Macquarie
Hastings Secondary College
Port Macquarie NSW 2444

title
1:200 Sections
Site Sections

scale	1:200 @ A1	first issued	12/2/21
project code	sheet no.		revision
HSPM	SSDA-420100		04

© FRANCIS-JONES MOREHEN THORP PTY LTD 2021 ABN 28 101 197 219 NOMINATED ARCHITECT: RICHARD FRANCIS-JONES (REG NO 5301)

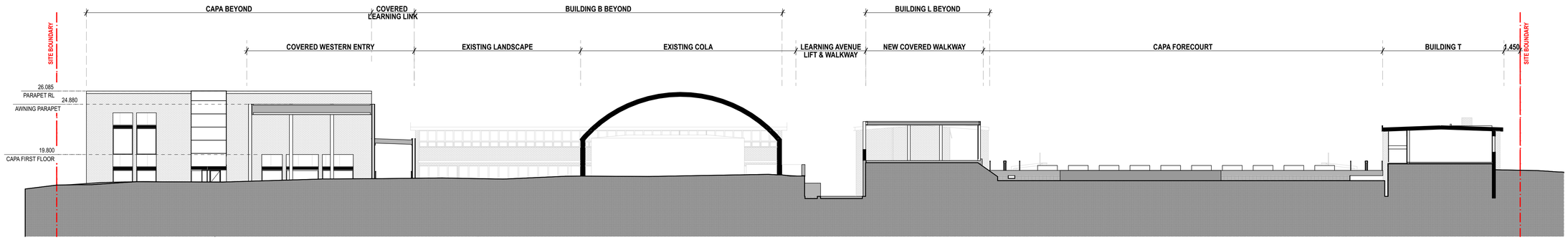

01 SECTION T, Lift
1:200

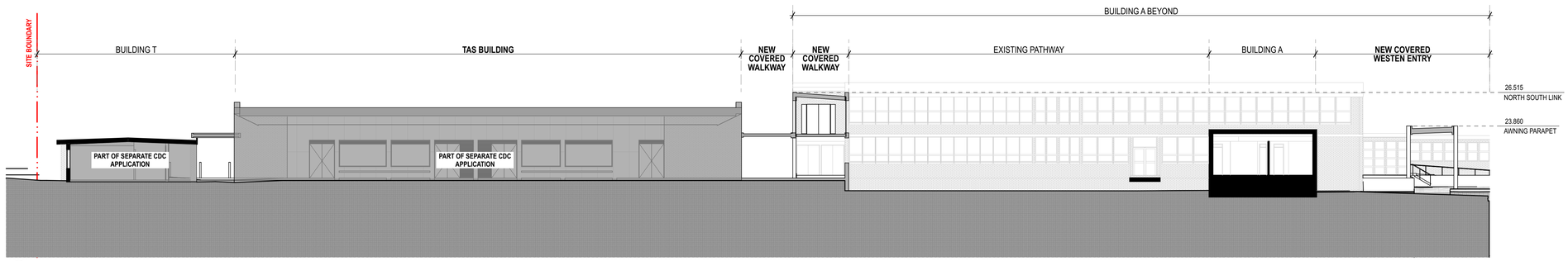

02 PLAN T, TAS, Learning Avenue, Entry Walkway
1:200

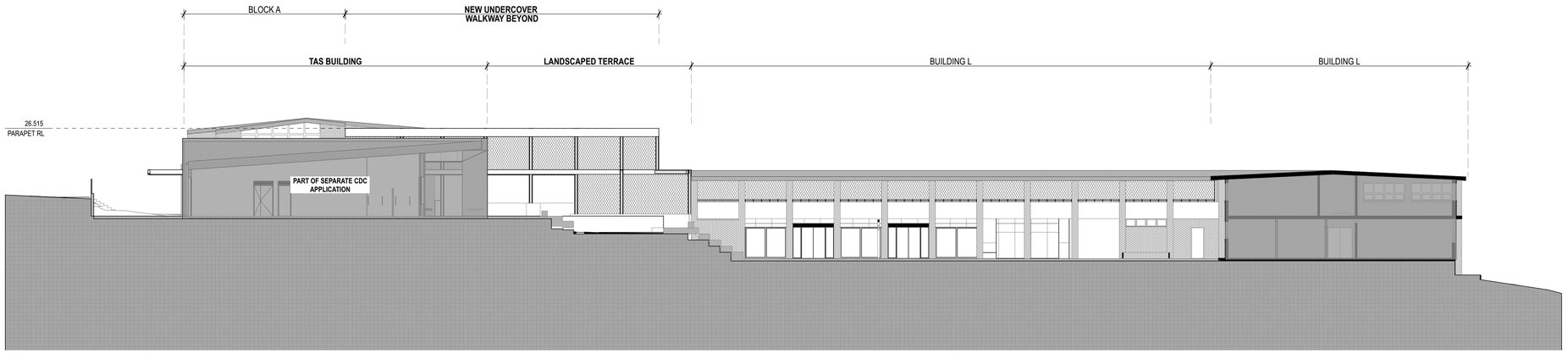

03 PLAN Lower Block L
1:200

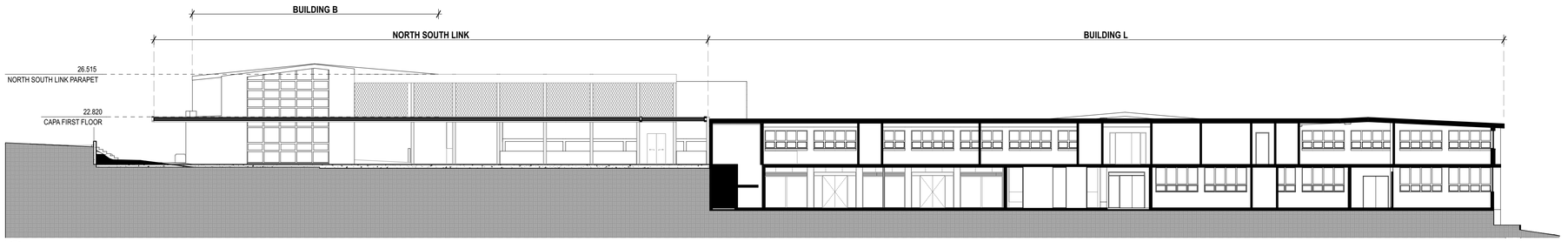

04 SECTION North South Link
1:200

0 2 5 10m

GENERAL NOTES

- ALL DIMENSIONS AND EXISTING CONDITIONS SHALL BE CHECKED AND VERIFIED BY THE CONTRACTOR BEFORE PROCEEDING WITH THE WORK.
- ALL LEVELS RELATIVE TO 'AUSTRALIAN HEIGHT DATUM'.
- DO NOT SCALE DRAWINGS. USE FIGURED DIMENSIONS ONLY.

legend

REFER

SSDA-740000	EXTERIOR FINISHES SAMPLE BOARD
BWK1	BRICKWORK TYPE 1 - FACE BRICK
BW02	BLOCKWORK PAINTED
BWKX	EXISTING FACE BRICK FACADE
GL01	GLAZING - CLEAR
GL02	GLAZING - DARK
CL01	EQUITONE CLADDING DARK
CL02	CORRUGATED CLADDING DARK
CL03	FIBRE CEMENT - PAINTED LIGHT
CL04	ACCIDULATED TREATED TIMBER
CL05	ALUMINIUM SHEET CLADDING DARK
CEL4.2	EQUITONE (FIBRE CEMENT) CLADDING SOFFIT
FT03	HIGH TENSILE MESH AND INTEGRATED
FT04	PAINTED STEEL COLUMN WITH ACCOYA CLADDING
LV01	EXTERNAL ALUMINIUM LOUVRES
LV02	EXTERNAL GLAZED AUTOMATED LOUVRES
PF30	PAINTED STEEL
ROF01	CORRUGATED ROOF CLADDING LIGHT

rev	date	name	by	chk
04	14/4/21	SSDA	MJ	
03	26/3/21	SSDA	KT	
02	23/2/21	Draft SSDA 02	KT	
01	12/2/21	Draft SSDA	MJ	

fjmt studio architecture interiors landscape urban community
sydney melbourne uk
Level 5, 70 King Street t +61 2 9251 7077 w fjmtstudio.com

project
Hastings Schools Port Macquarie
Hastings Secondary College
Port Macquarie NSW 2444

title
1:200 Sections
Site Sections

scale	1:200 @ A1	first issued	12/2/21
project code	sheet no.	revision	
HSPM	SSDA-420101	04	

© FRANCIS-JONES MOREHEN THORP PTY LTD 2021 ABN 28 101 197 219 NOMINATED ARCHITECT: RICHARD FRANCIS-JONES (REG NO 5301)

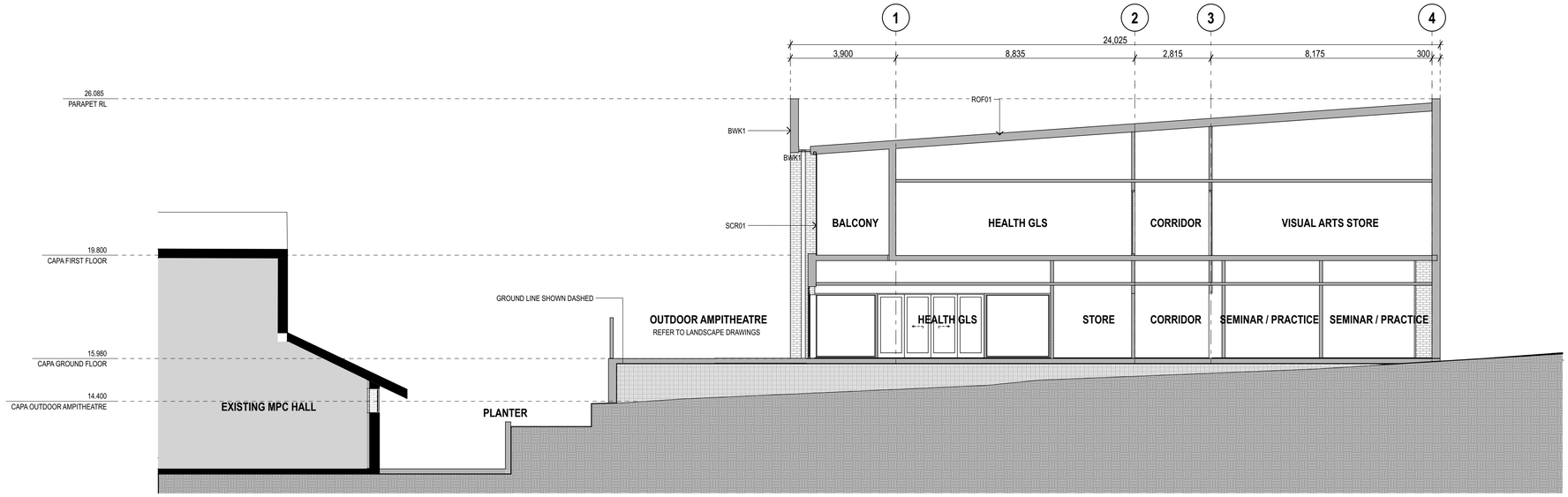

01 SECTION CAPA
1:100

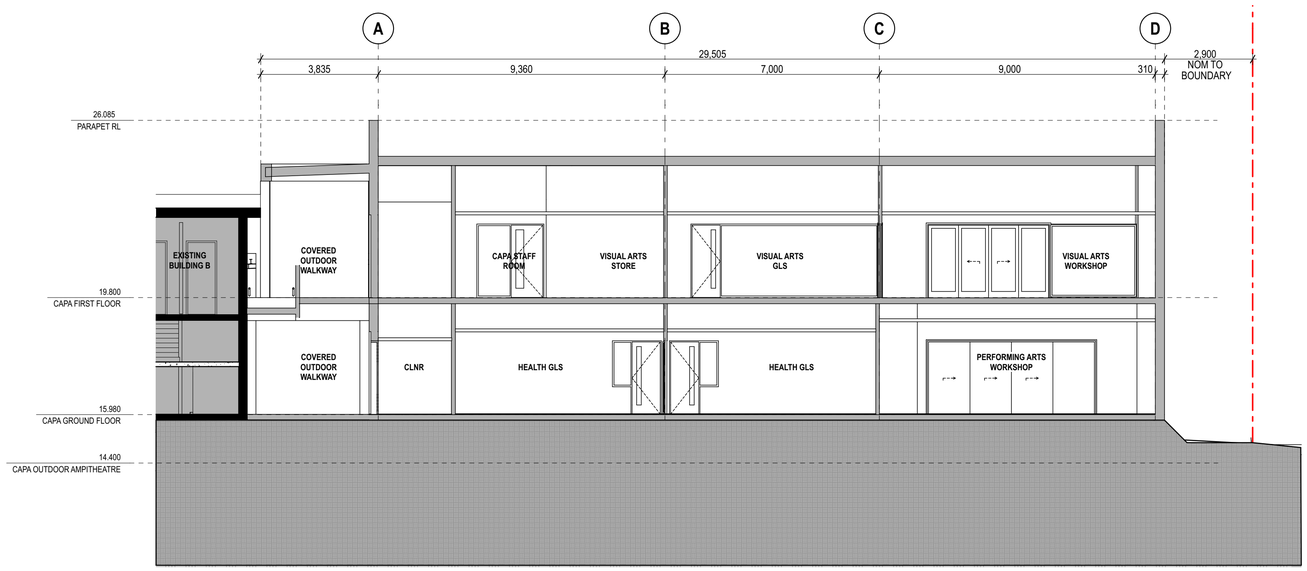

02 SECTION CAPA
1:100

0 1 2 5m

GENERAL NOTES

- ALL DIMENSIONS AND EXISTING CONDITIONS SHALL BE CHECKED AND VERIFIED BY THE CONTRACTOR BEFORE PROCEEDING WITH THE WORK.
- ALL LEVELS RELATIVE TO 'AUSTRALIAN HEIGHT DATUM'.
- DO NOT SCALE DRAWINGS. USE FIGURED DIMENSIONS ONLY.

legend

REFER	
SSDA-740000	EXTERIOR FINISHES SAMPLE BOARD
BWK1	BRICKWORK TYPE 1 - FACE BRICK
BW02	BLOCKWORK PAINTED
BWKX	EXISTING FACE BRICK FACADE
GL01	GLAZING - CLEAR
GL02	GLAZING - DARK
CL01	EQUITONE CLADDING DARK
CL02	CORRUGATED CLADDING DARK
CL03	FIBRE CEMENT - PAINTED LIGHT
CL04	ACCIDULATED TREATED TIMBER
CL05	ALUMINIUM SHEET CLADDING DARK
CEL4.2	EQUITONE (FIBRE CEMENT) CLADDING SOFFIT
FT03	HIGH TENSILE MESH AND INTEGRATED
FT04	PAINTED STEEL COLUMN WITH ACCOYA CLADDING
LV01	EXTERNAL ALUMINIUM LOUVRES
LV02	EXTERNAL GLAZED AUTOMATED LOUVRES
PF30	PAINTED STEEL
ROF01	CORRUGATED ROOF CLADDING LIGHT

rev	date	name	by	chk
04	14/4/21	SSDA	MJ	
03	26/3/21	SSDA	KT	
02	23/2/21	Draft SSDA 02	KT	
01	12/2/21	Draft SSDA	MJ	

fjmt studio architecture interiors landscape urban community
sydney melbourne uk
Level 5, 70 King Street t +61 2 9251 7077 fjmtstudio.com

project
Hastings Schools Port Macquarie
Hastings Secondary College
Port Macquarie NSW 2444

title
1:100 Sections
Sections - CAPA Section 01, 02

scale	1:100 @ A1	first issued	12/2/21

project code	sheet no.	revision
HSPM	SSDA-430100	04

© FRANCIS-JONES MOREHEN THORP PTY LTD 2021 ABN 28 101 197 219 NOMINATED ARCHITECT: RICHARD FRANCIS-JONES (REG NO 5301)

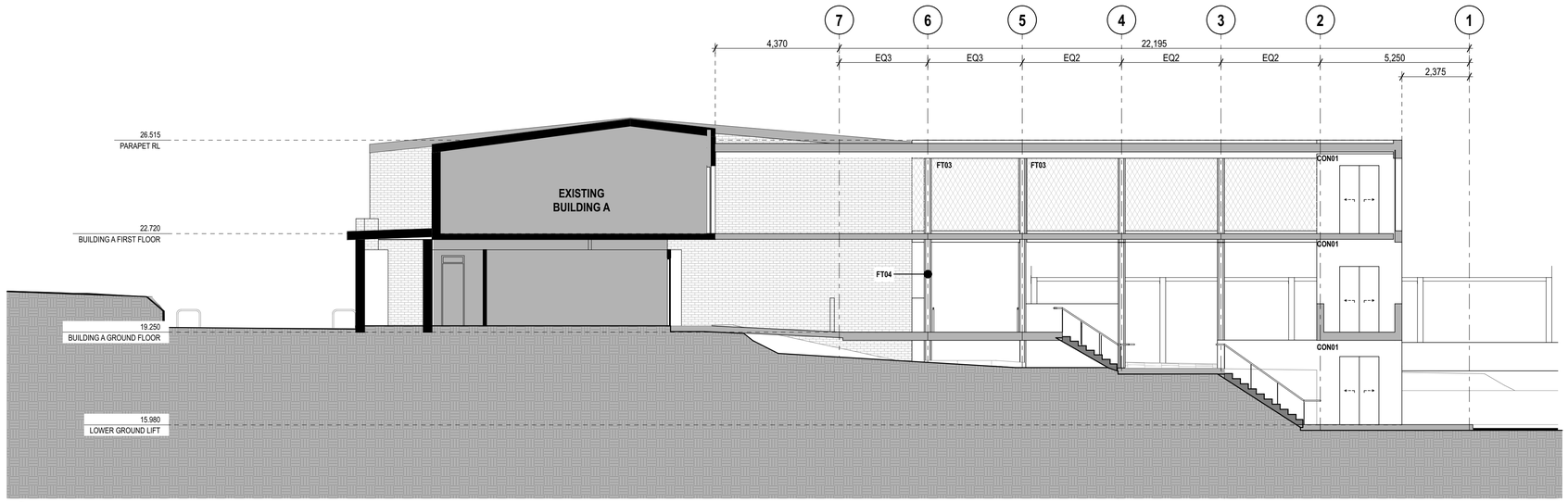

1 SECTION Section 01
1:100

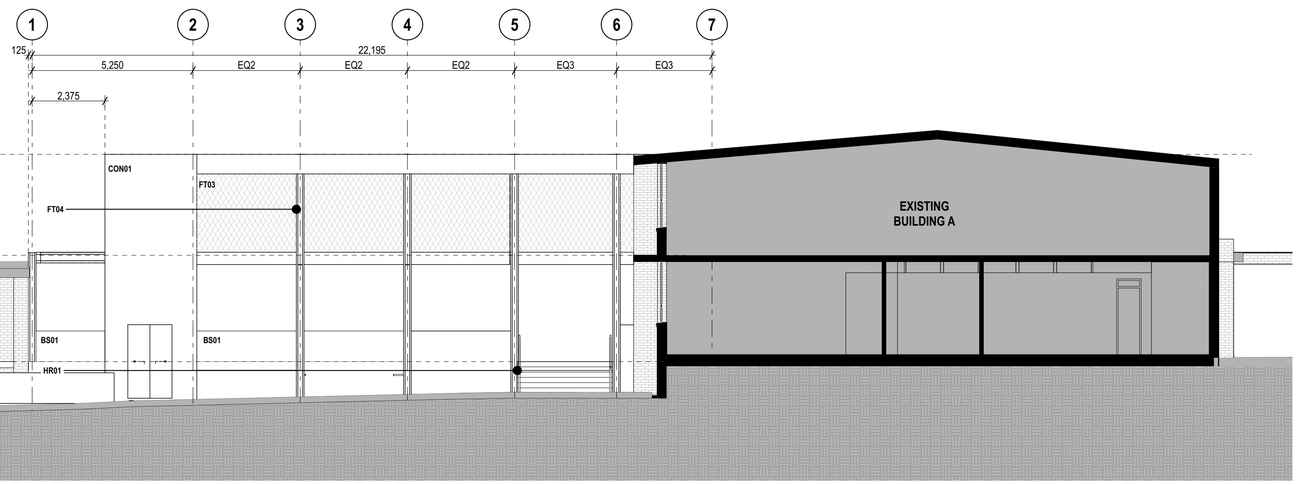

2 SECTION Section 02
1:100

0 1 2 5m

GENERAL NOTES

- ALL DIMENSIONS AND EXISTING CONDITIONS SHALL BE CHECKED AND VERIFIED BY THE CONTRACTOR BEFORE PROCEEDING WITH THE WORK.
- ALL LEVELS RELATIVE TO 'AUSTRALIAN HEIGHT DATUM'.
- DO NOT SCALE DRAWINGS. USE FIGURED DIMENSIONS ONLY.

legend

REFER

SSDA-740000	EXTERIOR FINISHES SAMPLE BOARD
BWK1	BRICKWORK TYPE 1 - FACE BRICK
BW02	BLOCKWORK PAINTED
BWKX	EXISTING FACE BRICK FACADE
GL01	GLAZING - CLEAR
GL02	GLAZING - DARK
CL01	EQUITONE CLADDING DARK
CL02	CORRUGATED CLADDING DARK
CL03	FIBRE CEMENT - PAINTED LIGHT
CL04	ACCIDULATED TREATED TIMBER
CL05	ALUMINIUM SHEET CLADDING DARK
CEL4.2	EQUITONE (FIBRE CEMENT) CLADDING SOFFIT
FT03	HIGH TENSILE MESH AND INTEGRATED
FT04	PAINTED STEEL COLUMN WITH ACCOYA CLADDING
LV01	EXTERNAL ALUMINIUM LOUVRES
LV02	EXTERNAL GLAZED AUTOMATED LOUVRES
PF30	PAINTED STEEL
ROF01	CORRUGATED ROOF CLADDING LIGHT

rev	date	name	by	chk
02	14/4/21	SSDA	MJ	
01	26/3/21	SSDA	KT	

fjmt studio architecture interiors landscape urban community
sydney melbourne uk
Level 5, 70 King Street t +61 2 9251 7077 w fjmtstudio.com

project

Hastings Schools Port Macquarie
Hastings Secondary College
Port Macquarie NSW 2444

title

1:100 Sections
Sections - North South Link

scale	1:100 @ A1	first issued	26/3/21
project code	sheet no.		revision
HSPM	**SSDA-430160**		**02**

© FRANCIS-JONES MOREHEN THORP PTY LTD 2021 ABN 28 101 197 219 NOMINATED ARCHITECT: RICHARD FRANCIS-JONES (REG NO 5301)

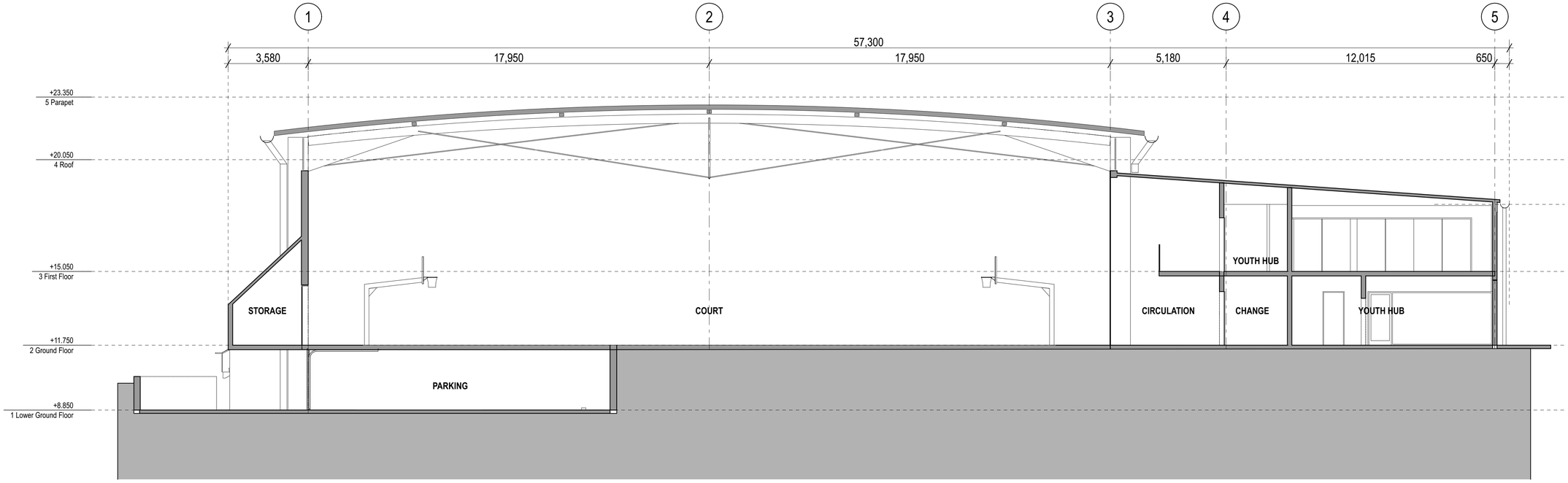

1 SECTION Cross Section 1
1:100

0 1 2 5m

GENERAL NOTES

- ALL DIMENSIONS AND EXISTING CONDITIONS SHALL BE CHECKED AND VERIFIED BY THE CONTRACTOR BEFORE PROCEEDING WITH THE WORK.
- ALL LEVELS RELATIVE TO 'AUSTRALIAN HEIGHT DATUM'.
- DO NOT SCALE DRAWINGS. USE FIGURED DIMENSIONS ONLY.

legend

REFER

SSDA-740000	EXTERIOR FINISHES SAMPLE BOARD
BWK1	BRICKWORK TYPE 1 - FACE BRICK
BW02	BLOCKWORK PAINTED
BWKX	EXISTING FACE BRICK FACADE
GL01	GLAZING - CLEAR
GL02	GLAZING - DARK
CL01	EQUITONE CLADDING DARK
CL02	CORRUGATED CLADDING DARK
CL03	FIBRE CEMENT - PAINTED LIGHT
CL04	ACCIDULATED TREATED TIMBER
CL05	ALUMINIUM SHEET CLADDING DARK
CEL4.2	EQUITONE (FIBRE CEMENT) CLADDING SOFFIT
FT03	HIGH TENSILE MESH AND INTEGRATED
FT04	PAINTED STEEL COLUMN WITH ACCOYA CLADDING
LV01	EXTERNAL ALUMINIUM LOUVRES
LV02	EXTERNAL GLAZED AUTOMATED LOUVRES
PF30	PAINTED STEEL
ROF01	CORRUGATED ROOF CLADDING LIGHT

rev	date	name	by	chk
04	14/4/21	SSDA	MJ	
03	26/3/21	SSDA	KT	
02	23/2/21	Draft SSDA 02	KT	
01	12/2/21	Draft SSDA	MJ	

fjmt studio architecture interiors landscape urban community
sydney melbourne uk
Level 5, 70 King Street t +61 2 9251 7077 w fjmtstudio.com

project

Hastings Schools Port Macquarie
Hastings Secondary College
Port Macquarie NSW 2444

title

1:100 Sections
Sections - PCYC

scale	1:100 @ A1	first issued	12/2/21
project code		sheet no.	revision
HSPM		**SSDA-430180**	**04**

© FRANCIS-JONES MOREHEN THORP PTY LTD 2021 ABN 28 101 197 219 NOMINATED ARCHITECT: RICHARD FRANCIS-JONES (REG NO 5301)

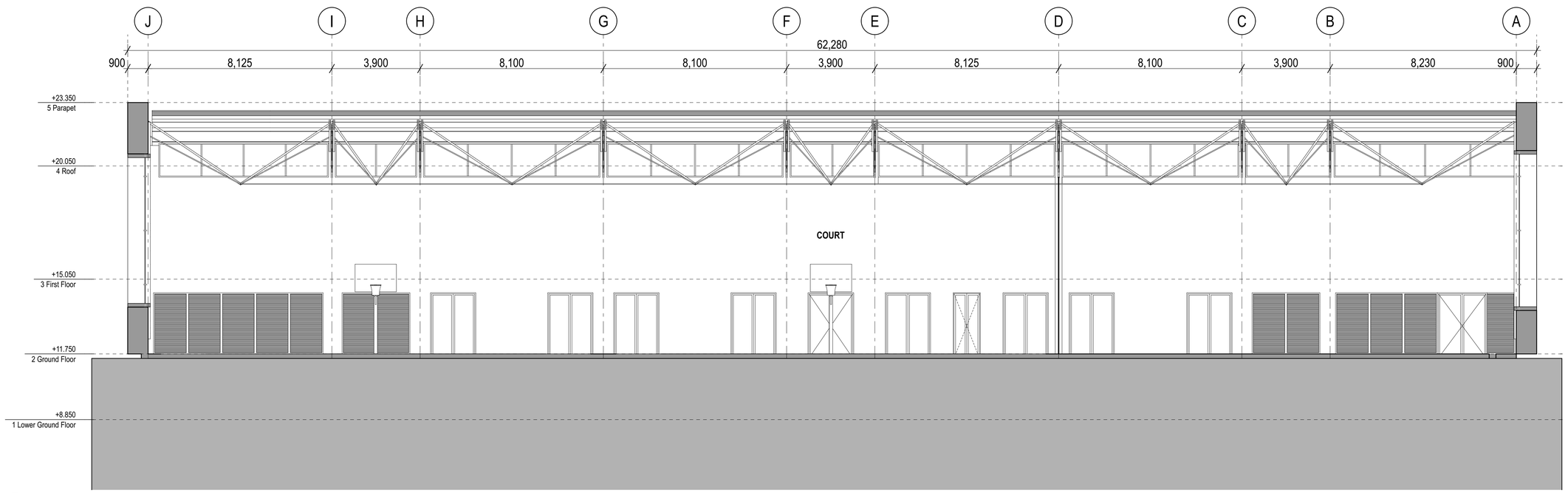

1 SECTION Long Section 2
1:100

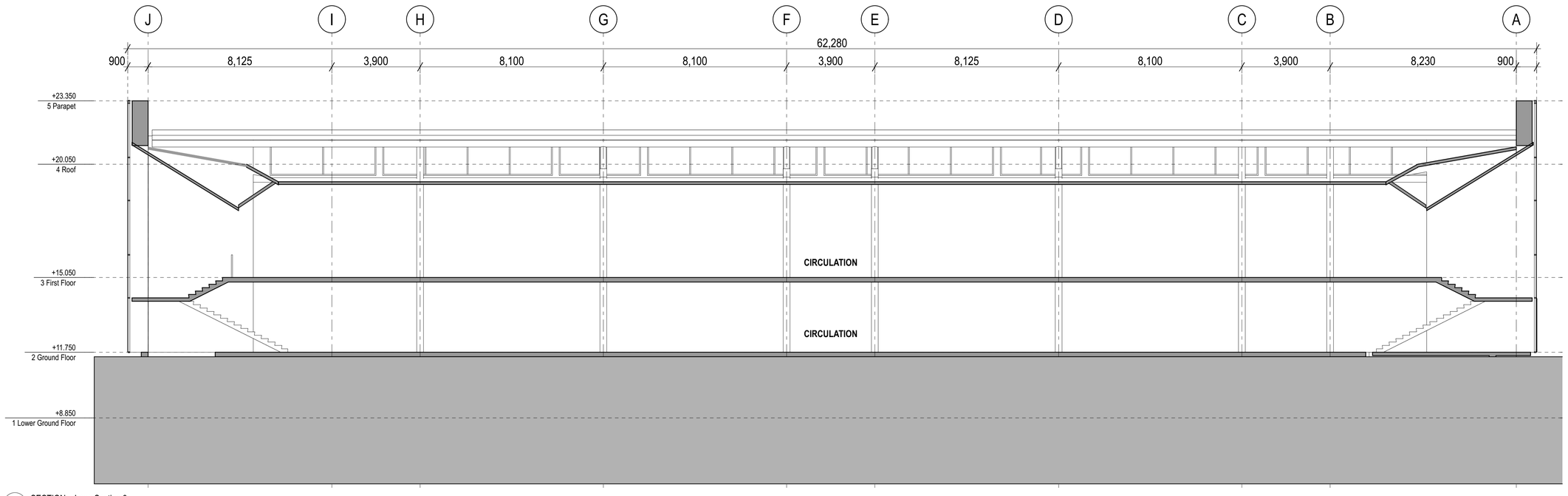

2 SECTION Long Section 3
1:100

0 1 2 5m

GENERAL NOTES

- ALL DIMENSIONS AND EXISTING CONDITIONS SHALL BE CHECKED AND VERIFIED BY THE CONTRACTOR BEFORE PROCEEDING WITH THE WORK.
- ALL LEVELS RELATIVE TO 'AUSTRALIAN HEIGHT DATUM'.
- DO NOT SCALE DRAWINGS. USE FIGURED DIMENSIONS ONLY.

legend

REFER

SSDA-740000	EXTERIOR FINISHES SAMPLE BOARD

BWK1	BRICKWORK TYPE 1 - FACE BRICK
BW02	BLOCKWORK PAINTED
BWKX	EXISTING FACE BRICK FACADE
GL01	GLAZING - CLEAR
GL02	GLAZING - DARK
CL01	EQUITONE CLADDING DARK
CL02	CORRUGATED CLADDING DARK
CL03	FIBRE CEMENT - PAINTED LIGHT
CL04	ACCIDULATED TREATED TIMBER
CL05	ALUMINIUM SHEET CLADDING DARK
CEL4.2	EQUITONE (FIBRE CEMENT) CLADDING SOFFIT
FT03	HIGH TENSILE MESH AND INTEGRATED
FT04	PAINTED STEEL COLUMN WITH ACCOYA CLADDING
LV01	EXTERNAL ALUMINIUM LOUVRES
LV02	EXTERNAL GLAZED AUTOMATED LOUVRES
PF30	PAINTED STEEL
ROF01	CORRUGATED ROOF CLADDING LIGHT

rev	date	name	by	chk
04	14/4/21	SSDA	MJ	
03	26/3/21	SSDA	KT	
02	23/2/21	Draft SSDA 02	KT	
01	12/2/21	Draft SSDA	MJ	

fjmt studio architecture interiors landscape urban community
sydney melbourne uk
Level 5, 70 King Street t +61 2 9251 7077 w fjmtstudio.com

project

Hastings Schools Port Macquarie
Hastings Secondary College
Port Macquarie NSW 2444

title

1:100 Sections
Sections - PCYC

scale	1:100 @ A1	first issued	12/2/21
project code	sheet no.		revision
HSPM	**SSDA-430181**		**04**

© FRANCIS-JONES MOREHEN THORP PTY LTD 2021 ABN 28 101 197 219 NOMINATED ARCHITECT: RICHARD FRANCIS-JONES (REG NO 5301)

GENERAL NOTES

- ALL DIMENSIONS AND EXISTING CONDITIONS SHALL BE CHECKED AND VERIFIED BY THE CONTRACTOR BEFORE PROCEEDING WITH THE WORK.
- ALL LEVELS RELATIVE TO 'AUSTRALIAN HEIGHT DATUM'.
- DO NOT SCALE DRAWINGS. USE FIGURED DIMENSIONS ONLY.

legend

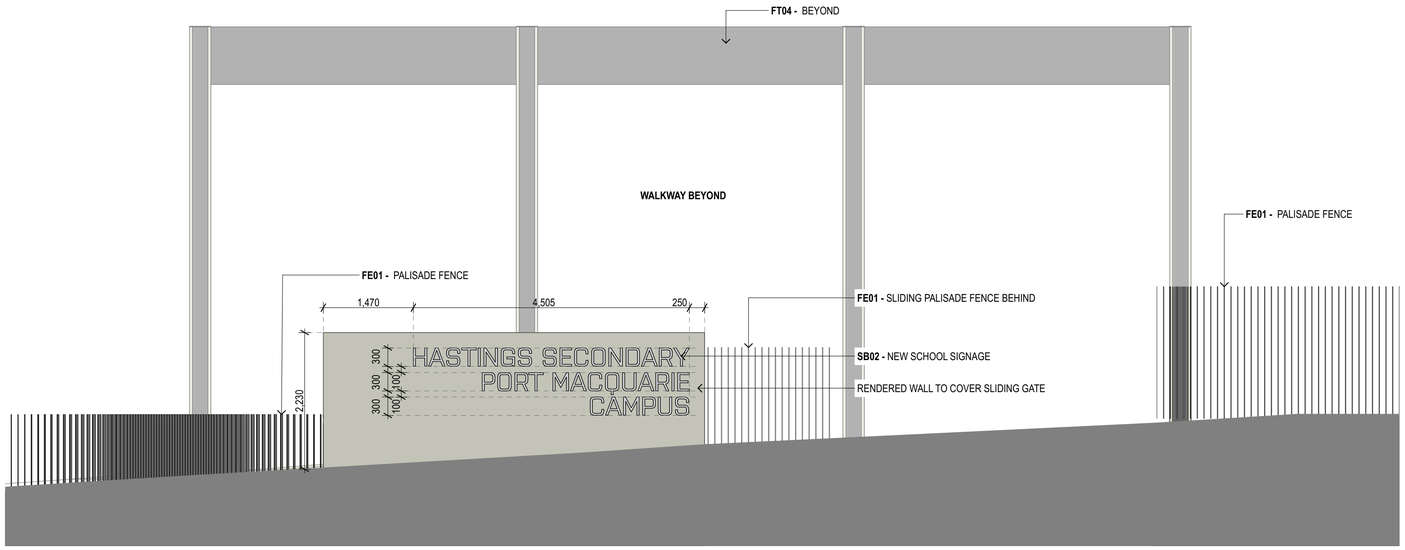

1 ELEVATION Entry Signage - Colour
1:50

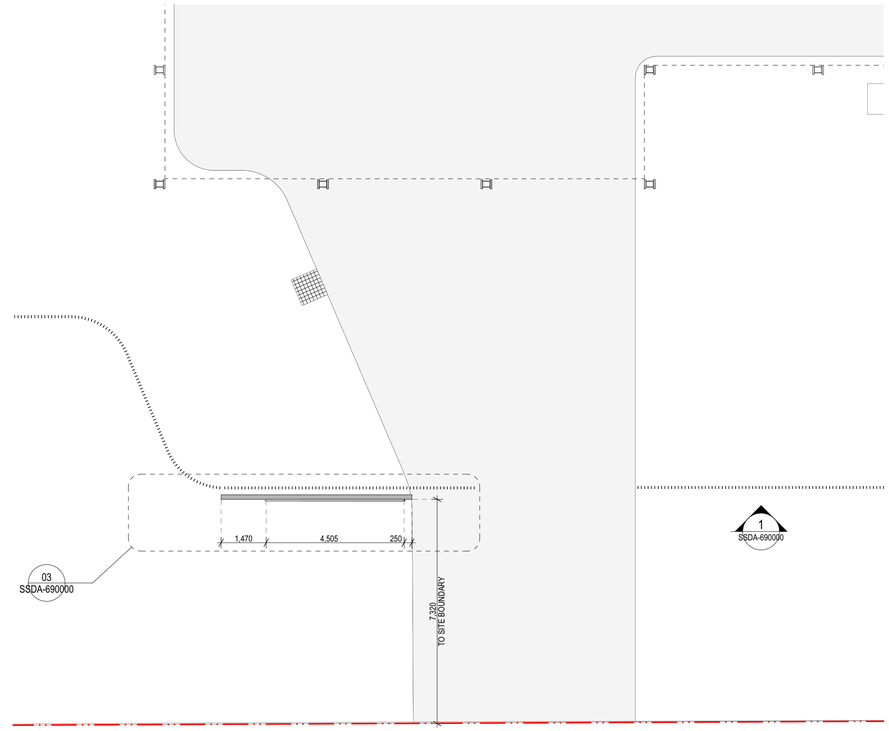

3 PLAN Entry Signage Plan 1:50
1:100

2 ELEVATION Entry Signage - Black& white
1:50

4 PRECEDENT IMAGES

5 3D VIEW Signage Perspective

rev	date	name	by	chk
04	14/4/21	SSDA	MJ	
03	26/3/21	SSDA	KT	
02	23/2/21	Draft SSDA 02	KT	
01	12/2/21	Draft SSDA	MJ	

fjmt studio architecture interiors landscape urban community
sydney melbourne uk
Level 5, 70 King Street t +61 2 9251 7077 w fjmtstudio.com

project
Hastings Schools Port Macquarie
Hastings Secondary College
Port Macquarie NSW 2444

title
Signage
Signage - School Main Entry

scale	first issued	12/2/21
project code	sheet no.	revision
HSPM	**SSDA-690000**	**04**

© FRANCIS-JONES MOREHEN THORP PTY LTD 2021 ABN 28 101 197 219 NOMINATED ARCHITECT: RICHARD FRANCIS-JONES (REG NO 5301)

Contextual Materiality









Proposed Materiality



GL01

CLEAR GLAZING

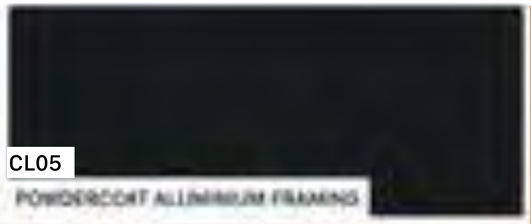

CL05

POWDERCOAT ALUMINIUM FRAMING



CL04

ACCIDULATED TIMBER CLADDING



FT03

STAINLESS STEEL MESH

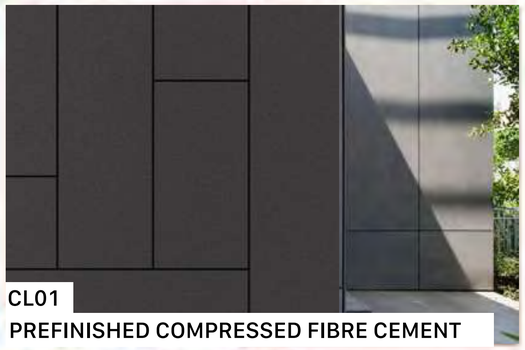

CL01

PREFINISHED COMPRESSED FIBRE CEMENT



BWK1

FACE BRICKWORK





OFF FORM CONCRETE



FEATURE CONCRETE PAVING

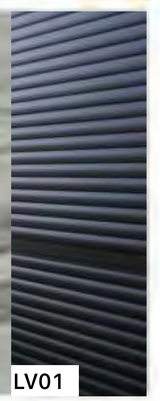

LV01



0 0.5 1.0 2.0m

GENERAL NOTES

- ALL DIMENSIONS AND EXISTING CONDITIONS SHALL BE CHECKED AND VERIFIED BY THE CONTRACTOR BEFORE PROCEEDING WITH THE WORK.
- ALL LEVELS RELATIVE TO 'AUSTRALIAN HEIGHT DATUM'.
- DO NOT SCALE DRAWINGS. USE FIGURED DIMENSIONS ONLY.

legend

rev	date	name	by	chk
03	14/4/21	SSDA	MJ	
02	26/3/21	SSDA	KT	
01	12/2/21	Draft SSDA	MJ	

fjmt studio architecture interiors landscape urban community
sydney melbourne uk
Level 5, 70 King Street t +61 2 9251 7077 w fjmtstudio.com

project

Hastings Schools Port Macquarie
Hastings Secondary College
Port Macquarie NSW 2444

title

Exterior Finishes
Exterior Finishes Sample Board
Architectural

scale	1:50 @ A1	first issued	12/2/21

project code	sheet no.	revision
HSPM	**SSDA-740000**	**03**

© FRANCIS-JONES MOREHEN THORP PTY LTD 2021 ABN 28 101 197 219 NOMINATED ARCHITECT: RICHARD FRANCIS-JONES (REG NO 5301)

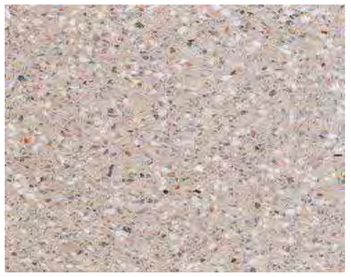



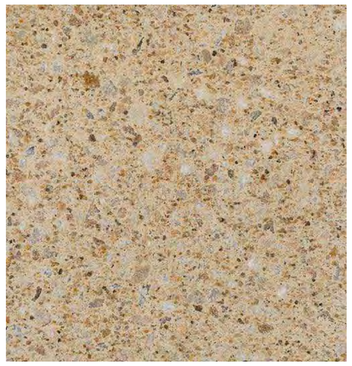

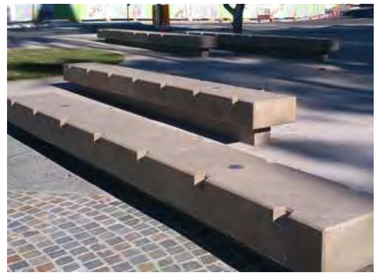









1 PAV01 - FLEECE SHOTBLAST PRECAST PAVER

2 CON01 - BAROSSA MOONSCAPE EXPOSED AGGREGATE CONCRETE

3 GRV1 SCORIA GRAVEL

4 RW1 WALL SANDSTONE BLOCKS

5 TD1 TIMBER DECK ACCOYA INTERGRAIN 'MUSHROOM'

6 BENCH1 PRECAST CONCRETE SEATING BENCH

7 BAL1 STEEL PALISADE FENCE

8 FN2 VERTICAL BLADE SLAT FENCE

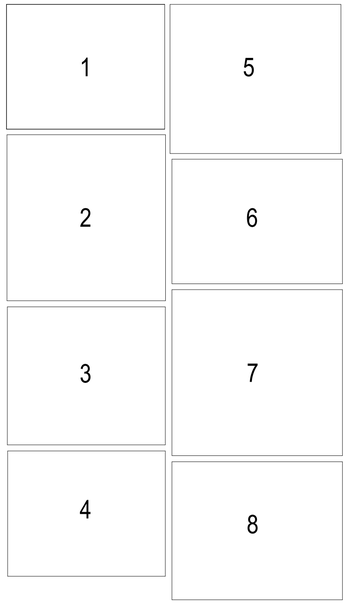

0 0.5 1.0 2.0m

GENERAL NOTES

- ALL DIMENSIONS AND EXISTING CONDITIONS SHALL BE CHECKED AND VERIFIED BY THE CONTRACTOR BEFORE PROCEEDING WITH THE WORK.
- ALL LEVELS RELATIVE TO 'AUSTRALIAN HEIGHT DATUM'.
- DO NOT SCALE DRAWINGS. USE FIGURED DIMENSIONS ONLY.

legend

rev	date	name	by	chk
03	14/4/21	SSDA	MJ	
02	26/3/21	SSDA	KT	
01	12/2/21	Draft SSDA	MJ	

fjmt studio architecture interiors landscape urban community
sydney melbourne uk
Level 5, 70 King Street t +61 2 9251 7077 w fjmtstudio.com

project

Hastings Schools Port Macquarie
Hastings Secondary College
Port Macquarie NSW 2444

title

Exterior Finishes
Exterior Finishes Sample Board
Landscape

scale	1:50 @ A1	first issued	12/2/21

project code	sheet no.	revision
HSPM	**SSDA-740001**	**03**