

1

GROUND LEVEL
1:200

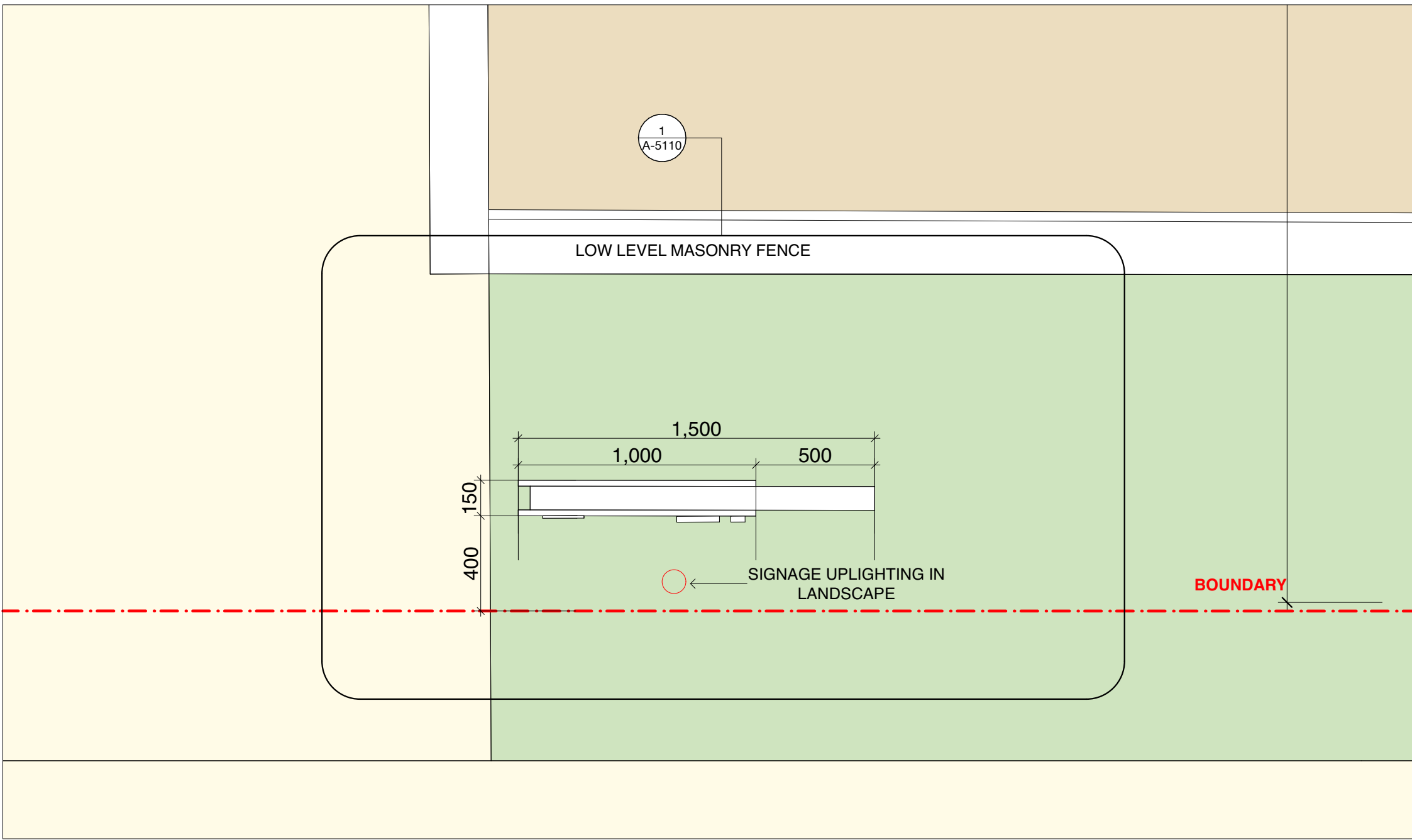

2

PLAN
1:20

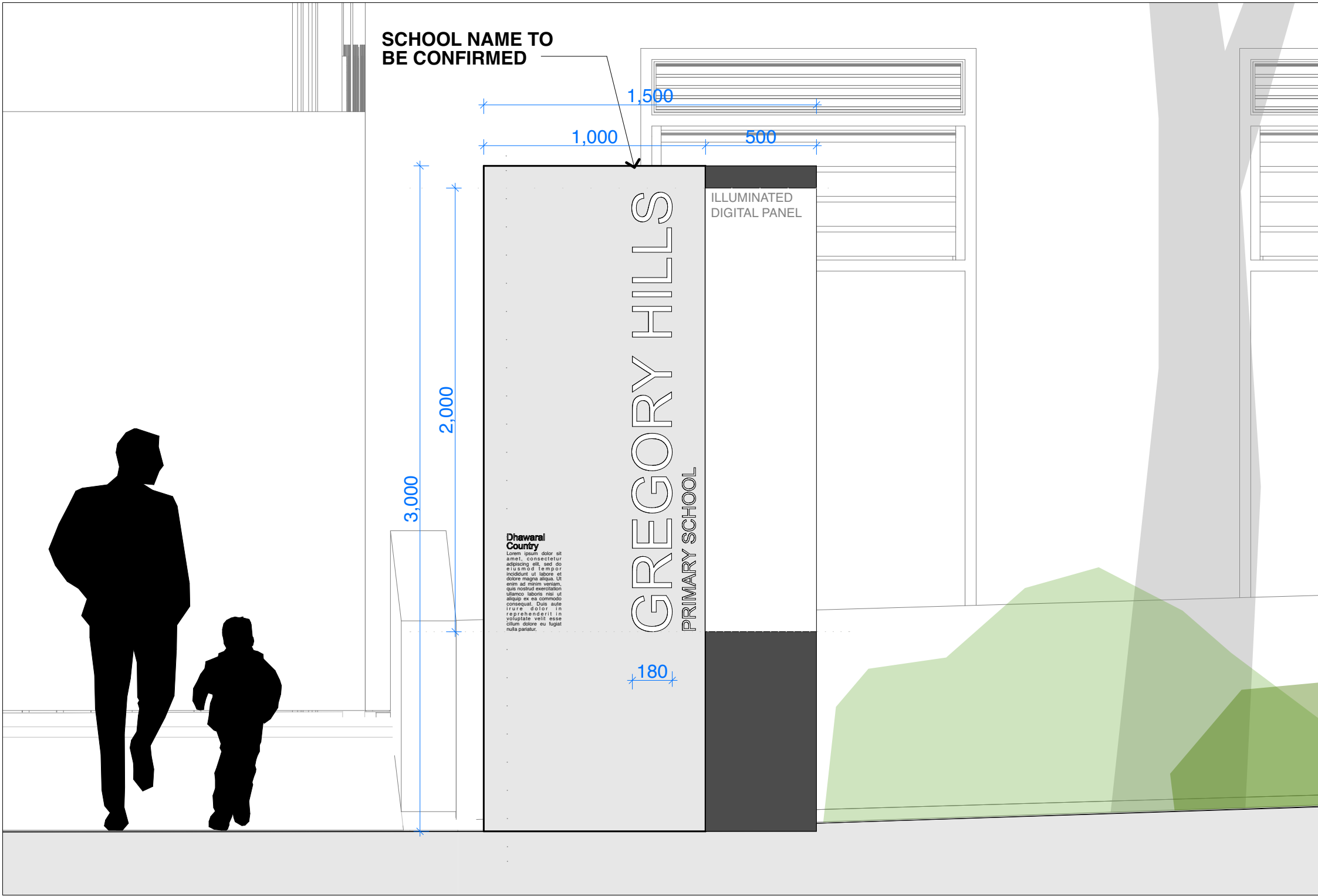

3

SIGNAGE ELEVATION
1:20

NORTH

KEY PLAN

Drawing Disclaimer:
Do not scale from drawings.
Verify all dimensions on site before commencing work.

Copying or reproduction of this drawing is strictly prohibited without the consent of Bennett and Trimble

NOTE:
Bennett and Trimble takes no responsibility for external building elements. Anything connected with any design, materials selection, construction or installation of any cladding, facade or external building element must be checked by and remains the responsibility of others, including suitably qualified experts as may be required.

ISSUE		
REV	FOR	Date
01	FOR INFORMATION	19/9/2022
B	FINAL DESIGN REPORT REVIEW	23/9/2022
C	FINAL DESIGN REPORT	5/10/2022
D	RESPONSE TO SUBMISSIONS	14/2/2023

CLIENT

LIPMAN

LIPMAN
Level 6, 66 Berry St
North Sydney NSW 2060
www.lipman.com.au

ARCHITECT
BENNETT AND TRIMBLE
L2, 333 George Street
Sydney NSW 2000
+61 2 8065 8766
bennettandtrimble.com

ABN 20 125 950 816
NSW Nominated Architects
M Trimble No. 7625
M Bennett No. 8538

PROJECT NAME
NEW PRIMARY SCHOOL AT GREGORY HILLS

ADDRESS
28 Wallarah Circuit
Gregory Hills NSW 2557

PROJECT NUMBER
211020

STATUS
DETAILED DESIGN

DRAWING TITLE
SIGNAGE

DRAWING NUMBER
SSDA.14

SCALE
1:200, 1:20 @ A1

REVISION
D

DATE
14/2/2023

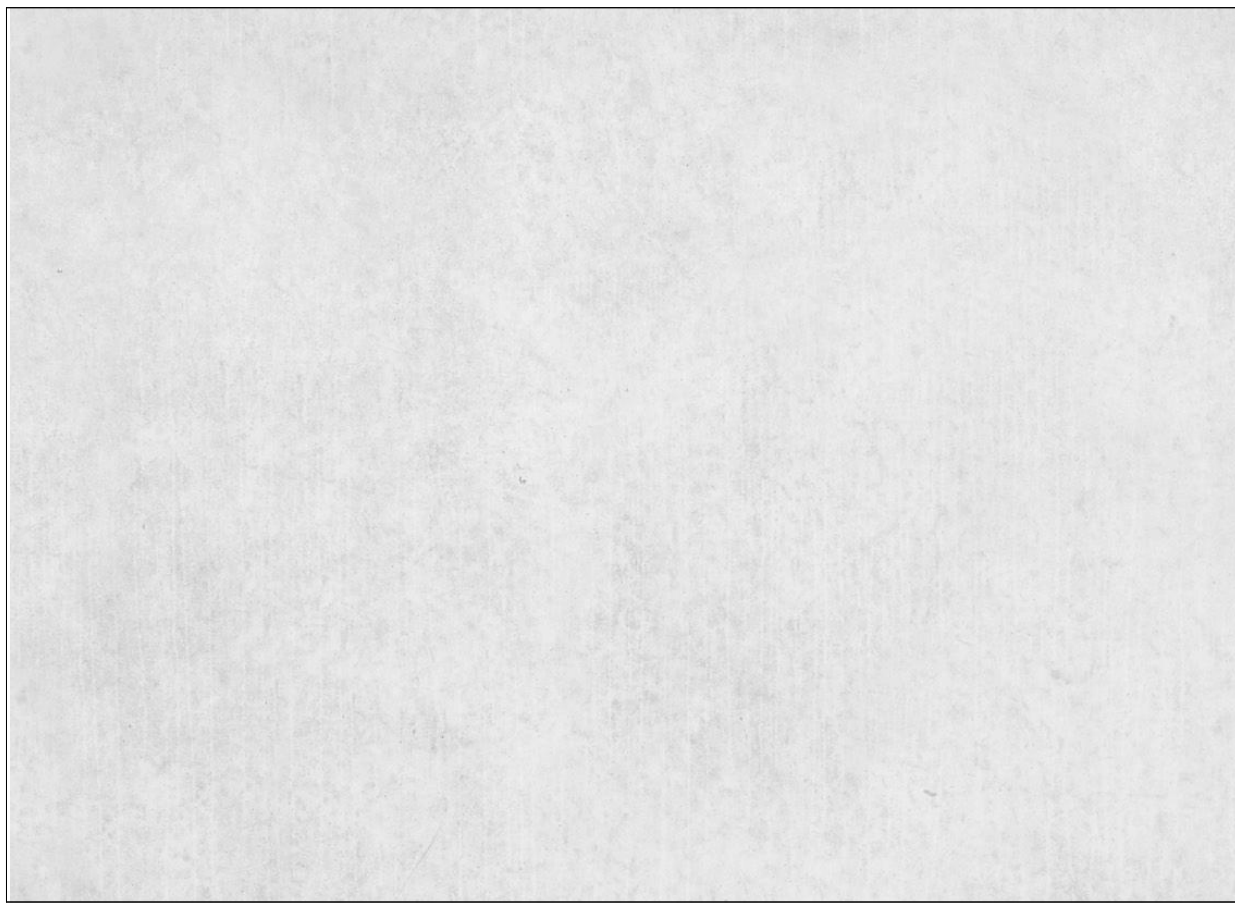

PRECAST CONCRETE

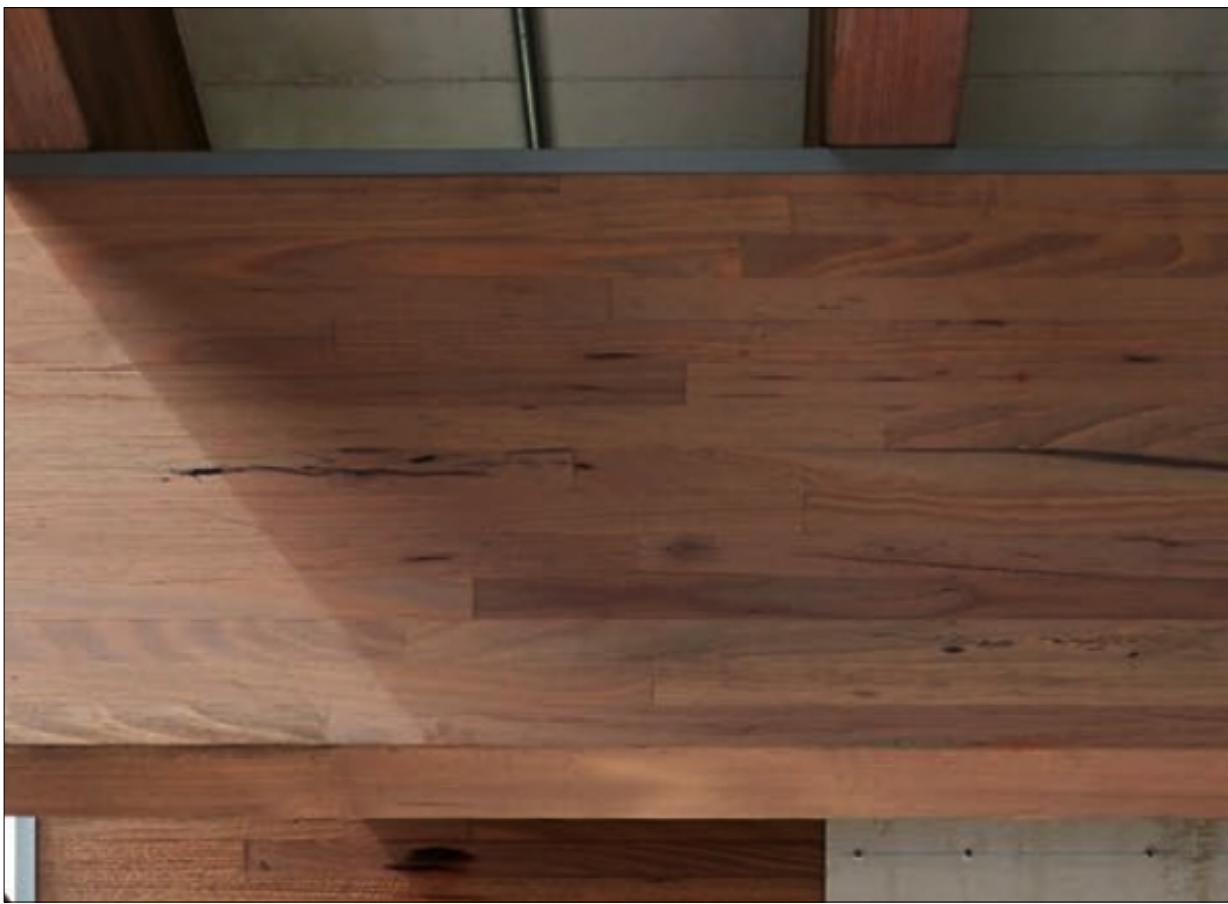

MASSLAM VIC ASH BEAM



GLULAM TIMBER SOFFIT



EXPOSED INTERNAL TIMBER LININGS



ALUMINIUM SUN SHADES



GALVANISED BALUSTRADE



ALUMINIUM SCREENS

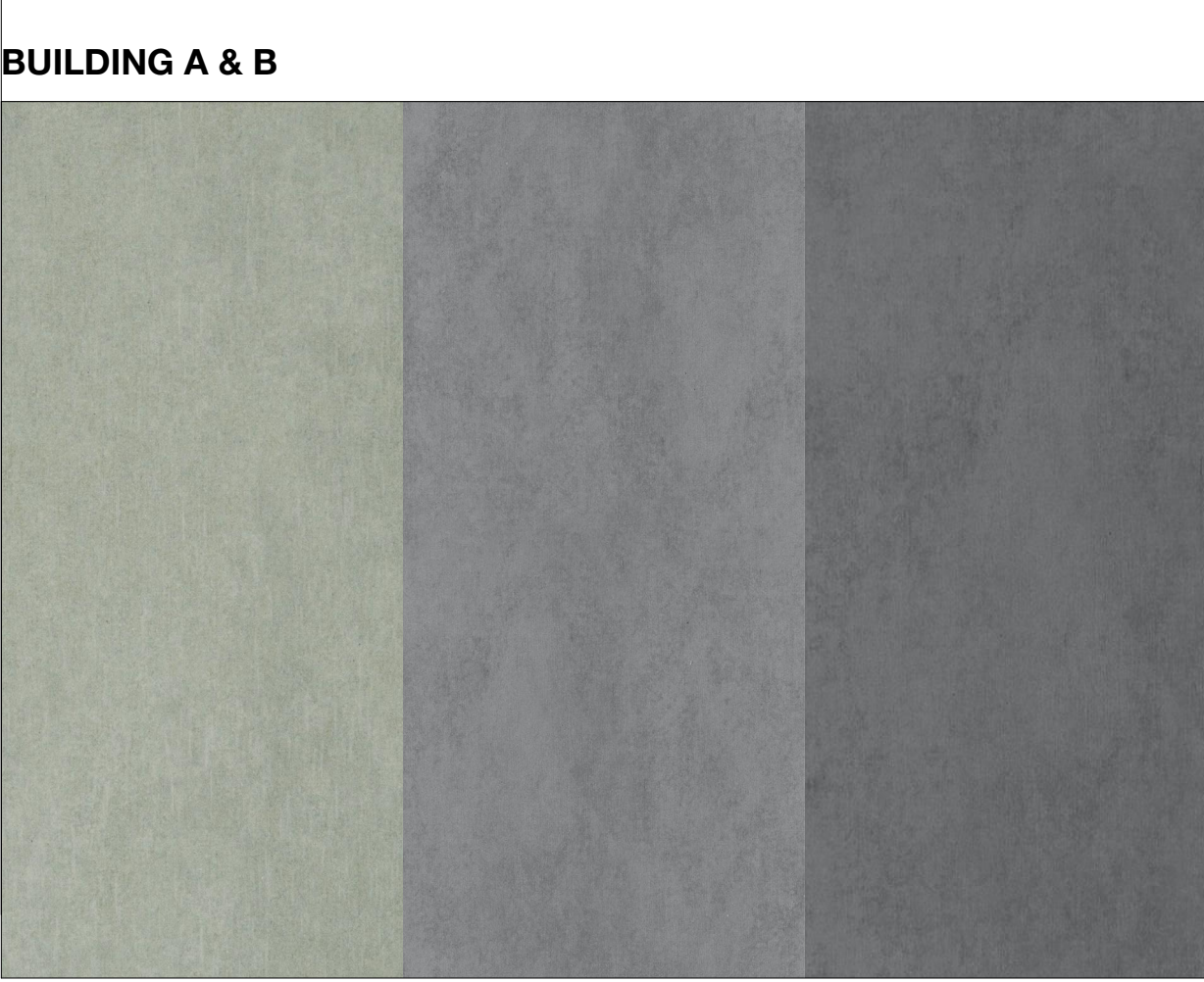

ELG-301 & ELG-302 & ELG-306
FIBRE CEMENT SHEET
CEMINTEL BARESTONE

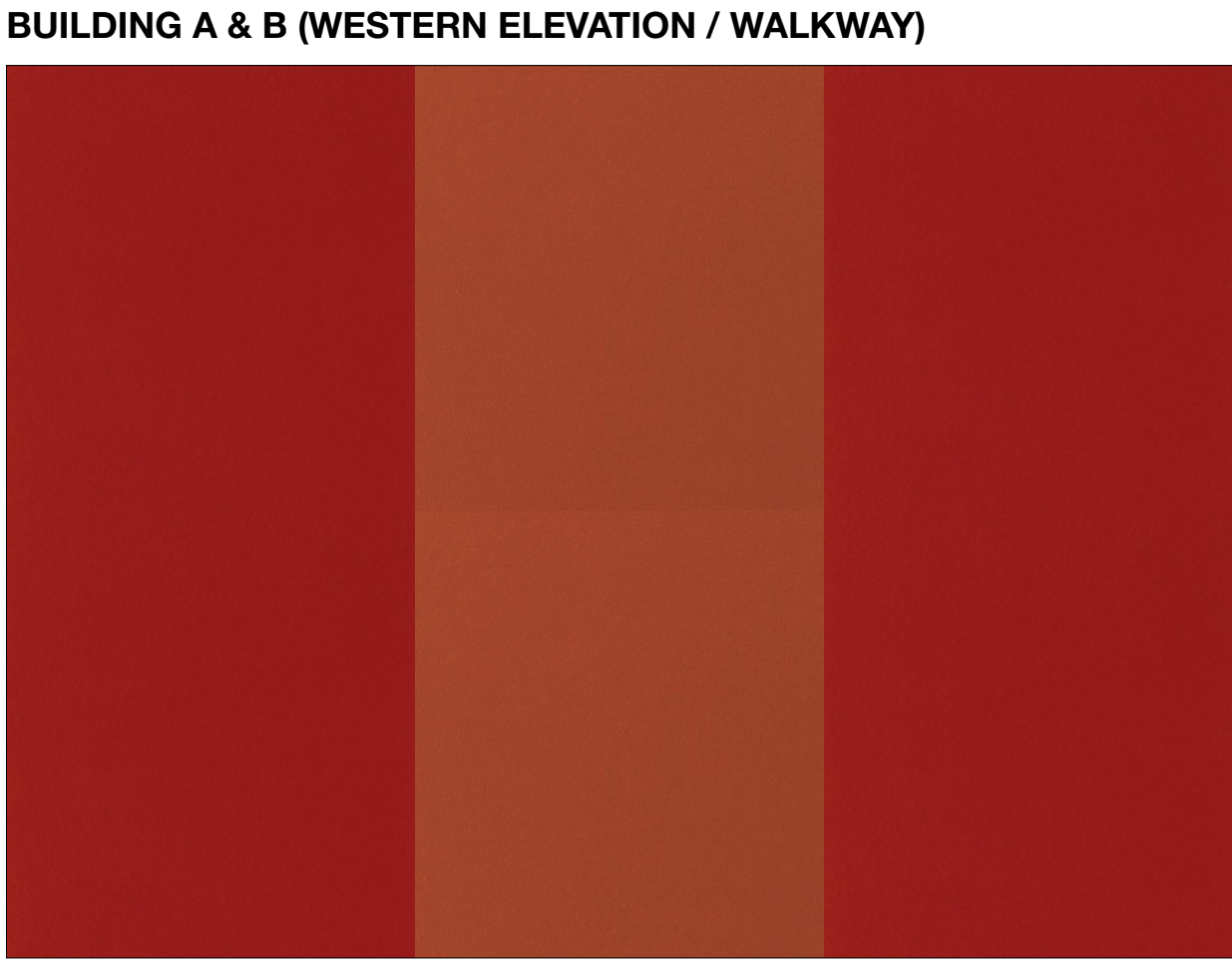

ELG-303
FIBRE CEMENT SHEET
CEMINTEL SURROUND



ELG-304
FIBRE CEMENT SHEET
CEMINTEL SURROUND

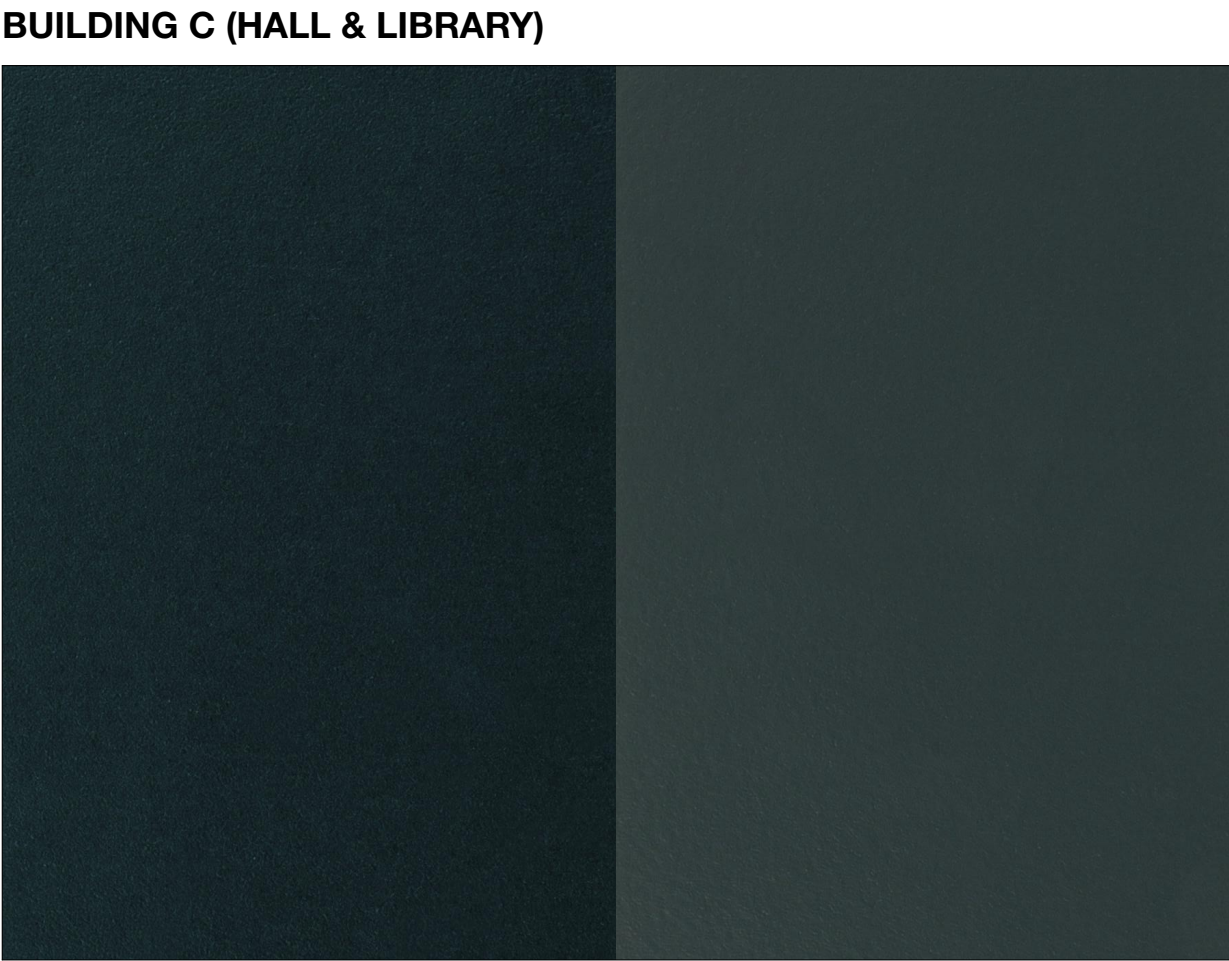

ELG-305
FIBRE CEMENT SHEET
CEMINTEL SURROUND



CONTEXT COLOUR AND TEXTURES

NORTH

KEY PLAN

Drawing Disclaimer:
Do not scale from drawings.
Verify all dimensions on site before commencing work.

Copying or reproduction of this drawing is strictly prohibited without the consent of Bennett and Trimble

NOTE:
Bennett and Trimble takes no responsibility for external building elements. Anything connected with any design, materials selection, construction or installation of any cladding, facade or external building element must be checked by and remains the responsibility of others, including suitably qualified experts as may be required.

ISSUE		
REV	FOR	Date
01	FOR INFORMATION	19/9/2022
B	FINAL DESIGN REPORT REVIEW	23/9/2022
C	FINAL DESIGN REPORT	5/10/2022
D	RESPONSE TO SUBMISSIONS	14/2/2023

CLIENT

LIPMAN

LIPMAN

Level 6, 66 Berry St
North Sydney NSW 2060
www.lipman.com.au

ARCHITECT

BENNETT AND TRIMBLE

L2, 333 George Street
Sydney NSW 2000
+61 2 8065 8766
bennettandtrimble.com

ABN 20 125 950 816
NSW Nominated Architects
M Trimble No. 7625
M Bennett No. 8538

PROJECT NAME NEW PRIMARY SCHOOL AT GREGORY HILLS	
ADDRESS 28 Wallarah Circuit Gregory Hills NSW 2557	
PROJECT NUMBER 211020	STATUS DETAILED DESIGN

DRAWING TITLE MATERIAL SCHEDULE	
DRAWING NUMBER SSDA.15	REVISION D
SCALE 1:0.85, 1:1.99, 1:3.58,	DATE 14/2/2023