

1 BLOCK X- SECTION 1
1 : 20

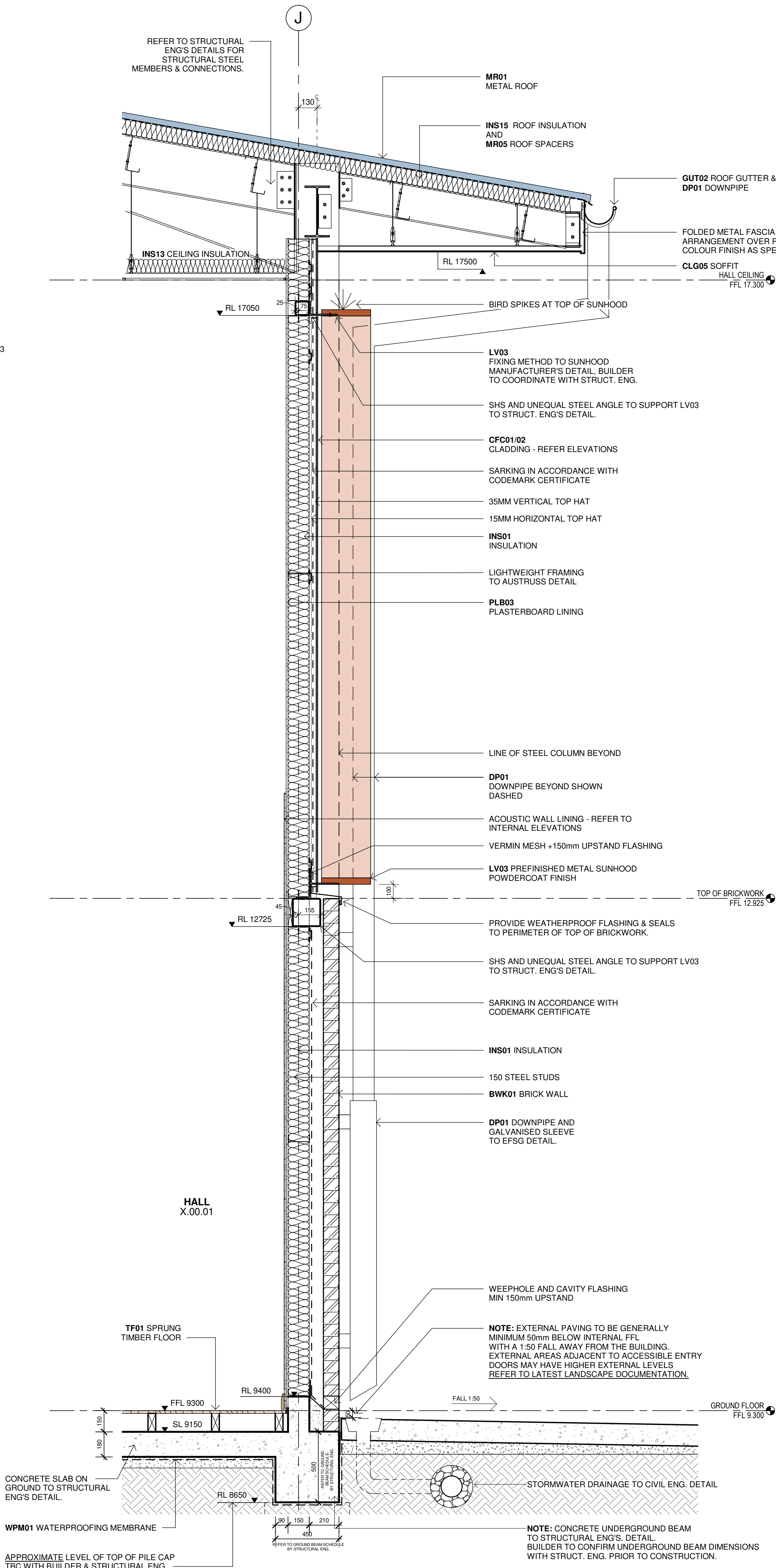

2 BLOCK X- SECTION 2
1 : 20

GENERAL NOTES:
ACOUSTIC RECOMMENDATIONS BY AECOM NAV REPORT & ACOUSTIC SPECIFICATIONS BY ACOUSTIC LOGIC CONSULTANTS WERE GENERALLY INCORPORATED TO THE HALL BUILDING ENVELOPE.

- FIXED GLAZING TO EASTERN FACADE (BURNSIDE DRIVE).
- ALTERNATED FIXED & OPERABLE GLAZING TO NORTH, WEST AND SOUTH FACADE.
- BRICK VENEER WALLS WITH MINIMAL OPENINGS TO THE LOWER HALF FACADES OF THE BUILDING.
- LIGHTWEIGHT WALLS TO THE UPPER HALF FACADES OF THE BUILDING.
- METAL ROOF WITHOUT WHIRLYBIRDS DUE TO DOUBLE HEIGHT / VOLUME AND MOTORISED OPERABLE WINDOWS AT UPPER LEVEL.

Issue No.	Date	Description	Chkd
A	04/04/2022	PROGRESS ISSUE	
B	17/05/2022	PROGRESS ISSUE	
C	16/06/2022	IFC - CROWN CERTIFICATE	
D	18/08/2022	REVISED IFC CROWN CERTIFICATE	
E	03/02/2023	IFC - PROGRESS ISSUE	
F	11/05/2023	ISSUE FOR CONSTRUCTION	PR
G	25/05/2023	ISSUE FOR CONSTRUCTION	PR
H	06/07/2023	ISSUE FOR CONSTRUCTION	PR

Architect
NBRSP

Sydney
61 2 9922 2344
Any form of replication of this drawing in full or in part without the written permission of NBRSP+PARTNERS Pty Ltd constitutes an infringement of the copyright.

Nominated Architect:
Andrew Duffin NSW 5602
NBRSP & Partners Pty Ltd VIC 51197
© 2020
ABN 16 002 247 565

Project
NLPS

at
Lachlan Street Liverpool, NSW 2170

for
ADCO Constructions Pty Ltd

Drawing Title
WALL SECTIONS - BLOCK X SHEET
1

**ISSUE FOR
CONSTRUCTION**

Date 6/07/2023 4:19:09 PM
Scale 1 : 20 @ A1

Drawing Reference
NLPS-AR-DRG-5400
Revision
H

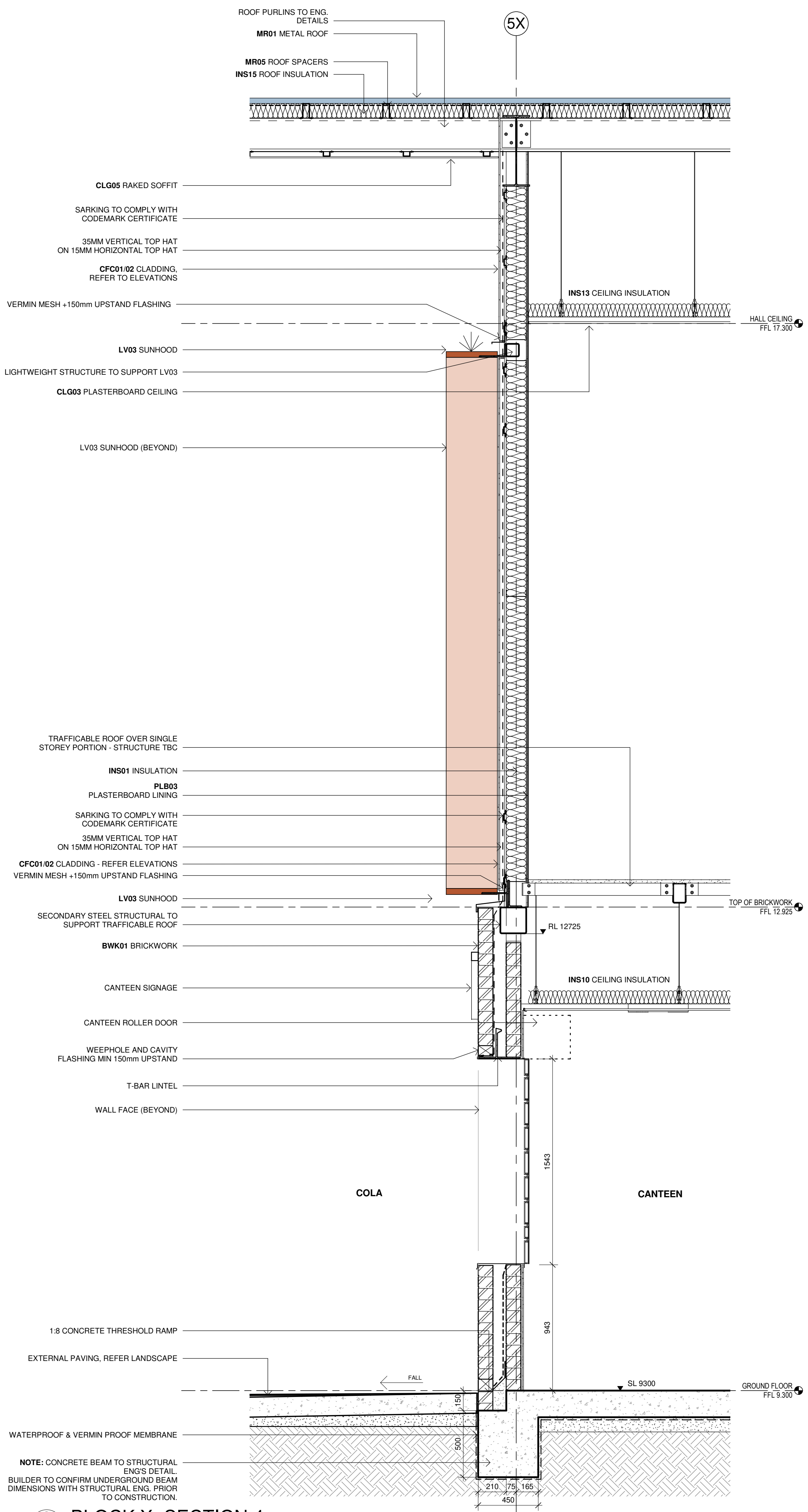
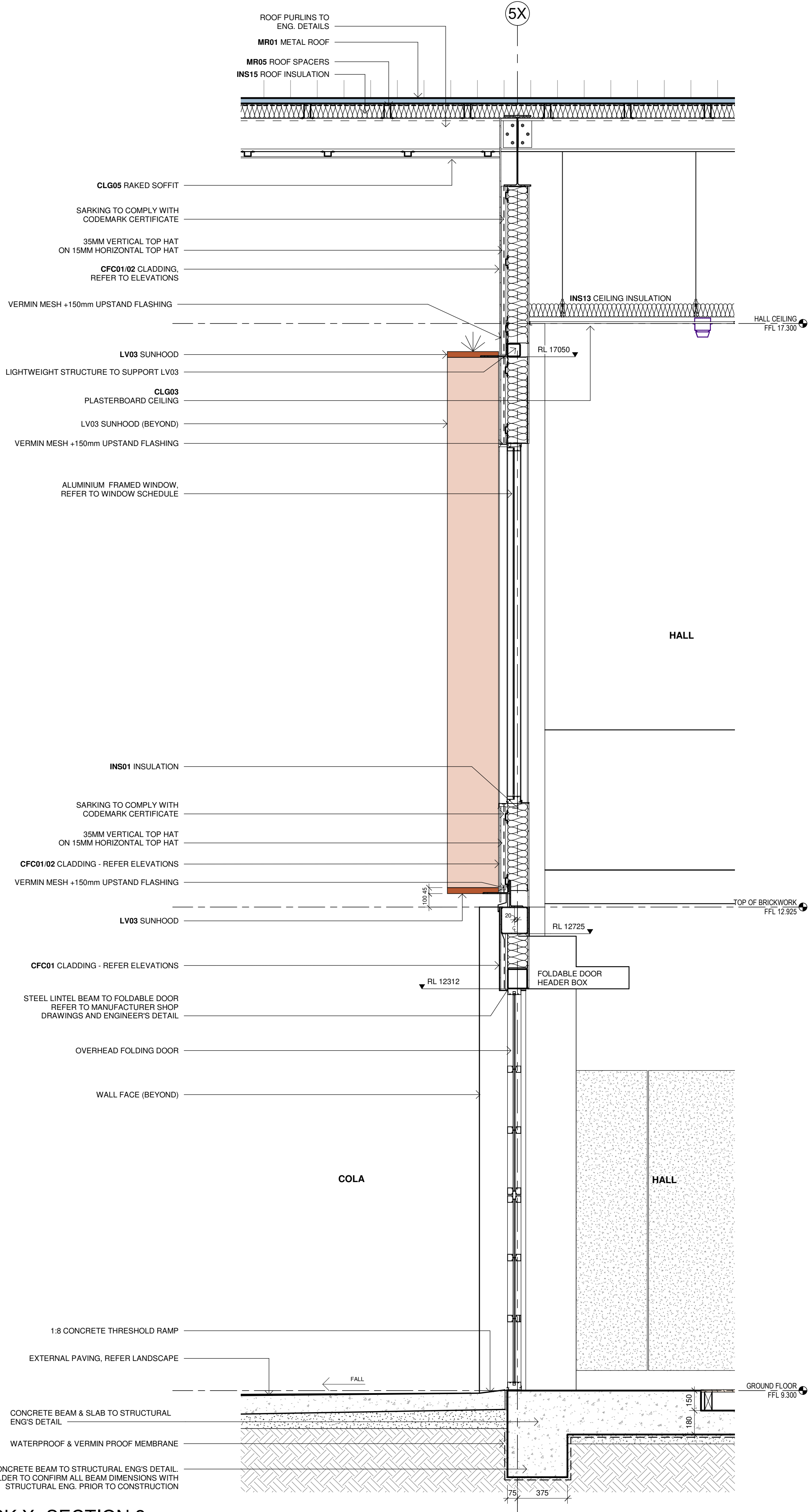

GENERAL NOTES:
ACOUSTIC RECOMMENDATIONS BY AECOM NAV REPORT & ACOUSTIC SPECIFICATIONS BY ACOUSTIC LOGIC CONSULTANTS WERE GENERALLY INCORPORATED TO THE HALL BUILDING ENVELOPE.

- FIXED GLAZING TO EASTERN FACADE (BURNSIDE DRIVE).
- ALTERNATED FIXED & OPERABLE GLAZING TO NORTH, WEST AND SOUTH FACADE.
- BRICK VENEER WALLS WITH MINIMAL OPENINGS TO THE LOWER HALF FACADES OF THE BUILDING.
- LIGHTWEIGHT WALLS TO THE UPPER HALF FACADES OF THE BUILDING.
- METAL ROOF WITHOUT WHIRLYBIRDS DUE TO DOUBLE HEIGHT / VOLUME AND MOTORISED OPERABLE WINDOWS AT UPPER LEVEL.

Issue No.	Date	Description	Chkd
1	09/10/2021	FOR COORDINATION	
A	04/04/2022	PROGRESS ISSUE	
B	16/06/2022	IFC - CROWN CERTIFICATE	
C	18/08/2022	REVISED IFC CROWN CERTIFICATE	
D	03/02/2023	IFC - PROGRESS ISSUE	
E	11/05/2023	ISSUE FOR CONSTRUCTION	PR
F	06/07/2023	ISSUE FOR CONSTRUCTION	PR

Architect
NBRS

Sydney
61 2 9922 2344
nbsarchitecture.com
Any form of replication of this drawing in full or in part without the written permission of NBRS+PARTNERS Pty Ltd constitutes an infringement of the copyright.

Nominated Architect:
Andrew Duffin NSW 5602
NBRS & Partners Pty Ltd VIC 51197
ABN 16 002 247 565

Project
NLPS

at
Lachlan Street Liverpool, NSW 2170

for
ADCO Constructions Pty Ltd

Drawing Title
WALL SECTIONS - BLOCK X SHEET 2

ISSUE FOR CONSTRUCTION

Date 6/07/2023 4:19:11 PM
Scale 1 : 20 @ A1

Drawing Reference
NLPS-AR-DRG-5401

Revision
F

