

GLENWOOD RESERVE



Department of Planning
and Environment

Issued under the Environmental Planning and Assessment Act 1979

Application No: SSD-23512960

Sheet no: 36 of 40

Granted on: 25 August 2022

Signed: PA

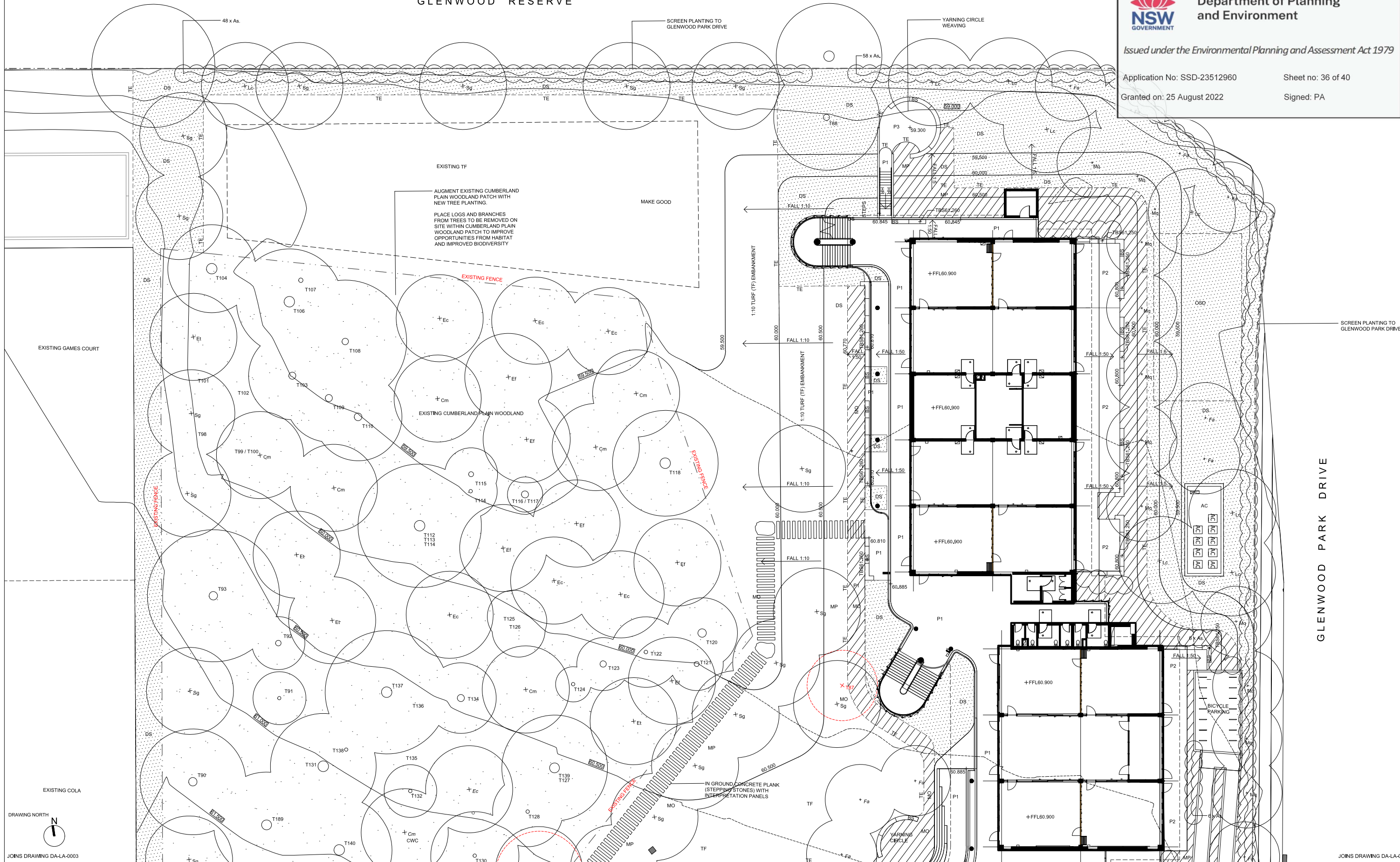

Key Plan:

Drawing Disclaimer:
Do not scale from drawings.
Verify all dimensions on site before commencing work.
Copying or reproduction of this drawing is strictly prohibited without the consent of PTW Architects

Note:
PTW takes no responsibility for external building elements. Anything connected with any design, materials selection, construction or installation of any cladding, facade or external building element must be checked by and remains the responsibility of others, including suitably qualified experts as may be required.

Rev	Amendment	By	Chk**	Date
A	DRAFT SSDA SUBMISSION	GM	GM	21/10/01
B	DEVELOPED DRAFT SSDA SUBMISSION	GM	GM	21/10/05
C	DEVELOPED DRAWINGS	GM	GM	21/10/07
D	DRAFT SSDA SUBMISSION	GM	GM	21/10/30
E	SSDA SUBMISSION	GM	GM	21/11/10
F	SSDA SUBMISSION	GM	GM	22/02/15

***Registered Architect**
DHJ Diane H Jones NSW Arch 4778

****Registered Landscape Architect**
GM Glenn McIntosh AILA

Consultants

Client

Architect
PTW Architects
Level 11, 88 Phillip Street
Sydney NSW 2000 Australia
T +61 2 9232 5877
ptw.com.au

Education

PTW
1:200 @ A1

Project
GLENWOOD HIGH SCHOOL
FORMAN AVENUE, GLENWOOD, NSW 2768

Status
SSDA SUBMISSION

Title
DETAIL LANDSCAPE PLAN
SHEET 1

Drawing Number
DA-LA-0002

Revision
F

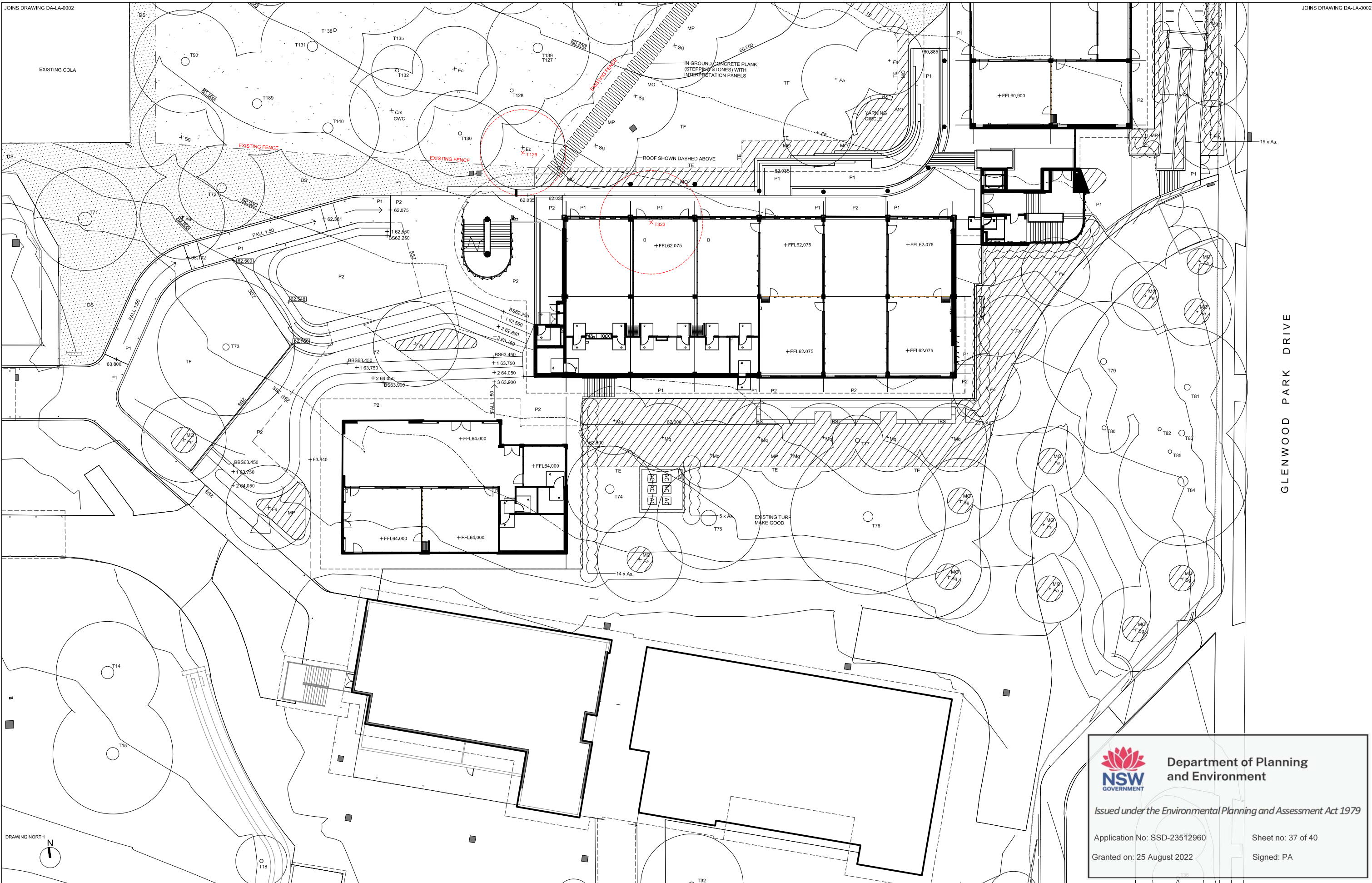

Key Plan:

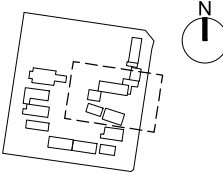

Drawing Disclaimer:
Do not scale from drawings.
Verify all dimensions on site before commencing work.
Copying or reproduction of this drawing is strictly prohibited without the consent of PTW Architects

Note
PTW takes no responsibility for external building elements. Anything connected with any design, materials selection, construction or installation of any cladding, facade or external building element must be checked by and remains the responsibility of others, including suitably qualified experts as may be required.

Rev	Amendment	By	Chk**	Date
A	DRAFT SSDA SUBMISSION	GM	GM	21/10/01
B	DEVELOPED DRAFT SSDA SUBMISSION	GM	GM	21/10/05
C	DEVELOPED DRAWINGS	GM	GM	21/10/07
D	DRAFT SSDA SUBMISSION	GM	GM	21/10/30
E	SSDA SUBMISSION	GM	GM	21/11/10
F	SSDA SUBMISSION	GM	GM	22/02/15

***Registered Architect**
DHJ Diane H Jones NSW Arch 4778

****Registered Landscape Architect**
GM Glenn McIntosh AILA

Consultants

Client



Education

Architect
PTW Architects
Level 11, 88 Phillip Street
Sydney NSW 2000 Australia
T +61 2 9232 5877
ptw.com.au

Peddie Thorp & Walker P/L
ABN 23 000 454 624
trading as PTW Architects

NSW Nominated Architects
S Parsons Architect No 6098
D Jones Architect No 4778



1:200 @ A1

Project
GLENWOOD HIGH SCHOOL
FORMAN AVENUE, GLENWOOD,
NSW 2768

Status
SSDA SUBMISSION



Department of Planning
and Environment

Issued under the Environmental Planning and Assessment Act 1979

Application No: SSD-23512960

Sheet no: 37 of 40

Granted on: 25 August 2022

Signed: PA

Title
**DETAIL LANDSCAPE PLAN
SHEET 2**

Drawing Number

DA-LA-0003

Revision

F



- LEGEND**
- SCHOOL BUILDINGS
 - EXISTING TREE TO BE RETAINED
 - EXISTING TREE TO BE REMOVED FOR DA.
 - EXISTING TREE TO BE REMOVED FOR SSD.
 - NEW TREE PLANTING

CANOPY AREA CALCULATIONS			
SITE AREA: 60.799m ²	EXIST. TREE CANOPY AREA: 10.809m ² (17.8%)		
BUILDING AREA: 16.851m ²	ADJUSTED TREE CANOPY AREA: 14.829m ²		
		SITE AREA: 60.799m ²	TREE CANOPY: 14.829m ² (24.38%)



Department of Planning
and Environment

Issued under the Environmental Planning and Assessment Act 1979

Application No: SSD-23512960

Sheet no: 38 of 40

Granted on: 25 August 2022

Signed: PA

Key Plan:

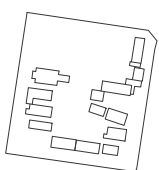

Drawing Disclaimer:
Do not scale from drawings.
Verify all dimensions on site before commencing work.
Copying or reproduction of this drawing is strictly prohibited without the consent of PTW Architects

Note
PTW takes no responsibility for external building elements. Anything connected with any design, materials selection, construction or installation of any cladding, facade or external building element must be checked by and remains the responsibility of others, including suitably qualified experts as may be required.

Rev	Amendment	By	Chk**	Date
A	DRAFT SSDA SUBMISSION	GM	GM	21/10/01
B	DEVELOPED DRAFT SSDA SUBMISSION	GM	GM	21/10/05
C	DRAFT SSDA SUBMISSION	GM	GM	21/10/26
D	DRAFT SSDA SUBMISSION	GM	GM	21/10/30
E	SSDA SUBMISSION	GM	GM	21/11/10
F	SSDA SUBMISSION	GM	GM	22/02/15

***Registered Architect**
DHJ Diane H Jones NSW Arch 4778

****Registered Landscape Architect**
GM Glenn McIntosh AILA

Consultants

Client



Education

Architect
PTW Architects
Level 11, 88 Phillip Street
Sydney NSW 2000 Australia
T +61 2 9232 5877
ptw.com.au

Peddie Thorp & Walker P/L
ABN 23 000 454 624
trading as PTW Architects

NSW Nominated Architects
S Parsons Architect No 6098
D Jones Architect No 4778



1:1000 @ A1

Project
GLENWOOD HIGH SCHOOL
FORMAN AVENUE, GLENWOOD,
NSW 2768

Status
SSDA SUBMISSION

Title
TREE CANOPY COVER

Drawing Number

DA-LA-0010

Revision

F



Department of Planning
and Environment

Issued under the Environmental Planning and Assessment Act 1979

Application No: SSD-23512960

Sheet no: 39 of 40

Granted on: 25 August 2022

Signed: PA



BENCH SEATING
Proprietary Glass Reinforced Concrete (GRC) Bench
Seating Elements with sections of Hardwood Timber to
outdoor learning spaces.



INTERPRETATION WALKWAY
Concrete planks (Stepping Stones) in turf with
interpretation panels located adjacent to the existing
Cumberland Plain Woodland patch. Interpretation panels
describe plant and animal species of the Cumberland Pain
Woodland community.



EXTERNAL ACTIVE PLAY AND PERFORMANCE SPACE
Coloured concrete to active play and performance spaces



KITCHEN GARDEN
Provide a mix of native edible plant growing lots and
raised hardwood timber planter beds.



Department of Planning
and Environment

Issued under the Environmental Planning and Assessment Act 1979

Application No: SSD-23512960

Sheet no: 40 of 40

Granted on: 25 August 2022

Signed: PA



Cumberland Plain Woodland



Lophostemon confertus



Flindersia australis



Melaleuca quinquenervia



Acmena smithii



Themeda australis



Juncus usitatus



Dianella revoluta

CUMBERLAND PLAIN WOODLAND PLANTING SPECIES

The existing Cumberland Plain Woodland has informed the tree and groundcover species selection for the surrounding school landscape and interpretation opportunities.

Investigate suitable tree and groundcover planting and native seed mix, including planting (seeding) management and techniques with Greening Australia, Cumberland Seed Production Area (SPA): <https://www.greeningaustralia.org>.

Key Plan:

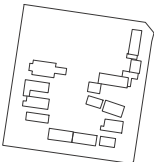

Drawing Disclaimer:
Do not scale from drawings.
Verify all dimensions on site before commencing work.
Copying or reproduction of this drawing is strictly prohibited without the consent of PTW Architects

Note
PTW takes no responsibility for external building elements. Anything connected with any design, materials selection, construction or installation of any cladding, facade or external building element must be checked by and remains the responsibility of others, including suitably qualified experts as may be required.

Rev	Amendment	By	Chk**	Date
A	DRAFT SSDA SUBMISSION	GM	GM	21/10/01
B	DEVELOPED DRAFT SSDA SUBMISSION	GM	GM	21/10/05
C	DRAFT SSDA SUBMISSION	GM	GM	21/10/30
D	SSDA SUBMISSION	GM	GM	21/11/10
E	SSDA SUBMISSION	GM	GM	22/02/15

*Registered Architect		
DHJ	Diane H Jones	NSW Arch 4778
**Registered Landscape Architect		
GM	Glenn McIntosh	AILA

Consultants

Client



Education

Architect
PTW Architects
Level 11, 88 Phillip Street
Sydney NSW 2000 Australia
T +61 2 9232 5877
ptw.com.au

Peddie Thorp & Walker P/L
ABN 23 000 454 624
trading as PTW Architects

NSW Nominated Architects
S Parsons Architect No 6098
D Jones Architect No 4778



NA @ A1

Project
GLENWOOD HIGH SCHOOL
FORMAN AVENUE, GLENWOOD,
NSW 2768

Status
SSDA SUBMISSION

Title
LANDSCAPE PLANTING

Drawing Number
DA-LA-0021

Revision
E