

LOCATION PLAN N.T.S



DRAWING LIST

- SD_00_001 COVER SHEET / OVERALL SITE PLAN
- SD_00_002 OVERALL ROOF PLAN
- SD_00_003 OVERALL SITE SIGNAGE PLAN

- SD_01_001 LOWER GROUND FLOOR SITE PLAN
- SD_01_002 GROUND FLOOR SITE PLAN
- SD_01_003 FIRST FLOOR SITE PLAN
- SD_01_004 SECOND FLOOR SITE PLAN
- SD_01_005 THIRD FLOOR SITE PLAN

- SD_01_101 LOWER GROUND FLOOR PLAN
- SD_01_102 GROUND FLOOR PLAN
- SD_01_103 FIRST FLOOR PLAN
- SD_01_104 SECOND FLOOR PLAN
- SD_01_105 THIRD FLOOR PLAN
- SD_01_106 ROOF PLAN

- SD_02_001 ELEVATIONS AND SECTIONS - SHEET 1
- SD_02_002 ELEVATIONS AND SECTIONS - SHEET 2
- SD_02_003 ELEVATIONS AND SECTIONS - SHEET 3
- SD_02_004 ELEVATIONS AND SECTIONS - SHEET 4

- SD_20_001 SHADOWS EXISTING & PROPOSED - 21 JUNE 9 AM
- SD_20_002 SHADOWS EXISTING & PROPOSED - 21 JUNE 12 PM
- SD_20_003 SHADOWS EXISTING & PROPOSED - 21 JUNE 3 PM

3D IMAGE



PLOT FILE DATE: 4/09/2022 PLOT FILE TIME: 11:41:19 AM

REV	BY	DATE	DESCRIPTION
1	MW	05.08.2022	STAGE 2 S&S MODIFICATION

NOTE:
 1. THIS DRAWING IS THE PROPERTY OF THE ARCHITECT AND IS NOT TO BE REPRODUCED OR TRANSMITTED IN ANY FORM OR BY ANY MEANS, ELECTRONIC OR MECHANICAL, INCLUDING PHOTOCOPYING, RECORDING, OR BY ANY INFORMATION STORAGE AND RETRIEVAL SYSTEMS.
 2. THE ARCHITECT'S LIABILITY IS LIMITED TO THE SERVICES PROVIDED IN THIS DRAWING AND DOES NOT EXTEND TO ANY OTHER SERVICES.
 3. THE ARCHITECT'S LIABILITY IS LIMITED TO THE SERVICES PROVIDED IN THIS DRAWING AND DOES NOT EXTEND TO ANY OTHER SERVICES.
 4. THE ARCHITECT'S LIABILITY IS LIMITED TO THE SERVICES PROVIDED IN THIS DRAWING AND DOES NOT EXTEND TO ANY OTHER SERVICES.

Issued under the Environmental Planning and Assessment Act 1979
 Approved Section: 4.55(1A) Application No: SSD-8378-Mud-2
 Granted on: 17th April 2023 Sheet no: 1 of 22 Signed: [Signature]

GEOTECHNICAL + ENVIRONMENTAL T: 02 9888 5000	CIVIL/HYDRAULIC/STRUCTURAL/TRAFFIC W: 02 9448 2800	SCA Chris: 02 9555 3160
LANDSCAPE ARCHITECT Lynne: 02 9660 1147	PLANNERS CPR Planning T: 02 9660 9633	ACOUSTIC Cyril: 02 9660 1147
SURVEYOR F: 02 9660 1147	ELECTRICAL/COMMS/SECURITY/ESDV LFT/MICHAEL CAL JAC Consulting T: 02 9452 1000	FIRE ENGINEER MCD Fire Engineering T: 0423 922 745

PERUMAL PEDAVOLI ARCHITECTS
 T: +61 2 9291 0000
 WEB: www.pp-a.com.au
 Normalised Architects
 Vince Pedavoli NSW reg No. 5045

GLEDSDOOD HILLS PUBLIC SCHOOL
 HERMITAGE WAY
 GLEDSDOOD HILLS NSW 2557

COVER SHEET / OVERALL SITE PLAN

SCALE 1:500 @ A1		05 AUGUST 2022	
PROJECT	DISCIPLINE	PHASE	SERIES NUMBER
3198	ARC	SSD	_00_001
REVISION			1

PLOT FILE DATE: 4/09/2022 PLOT FILE TIME: 1:04:19 PM

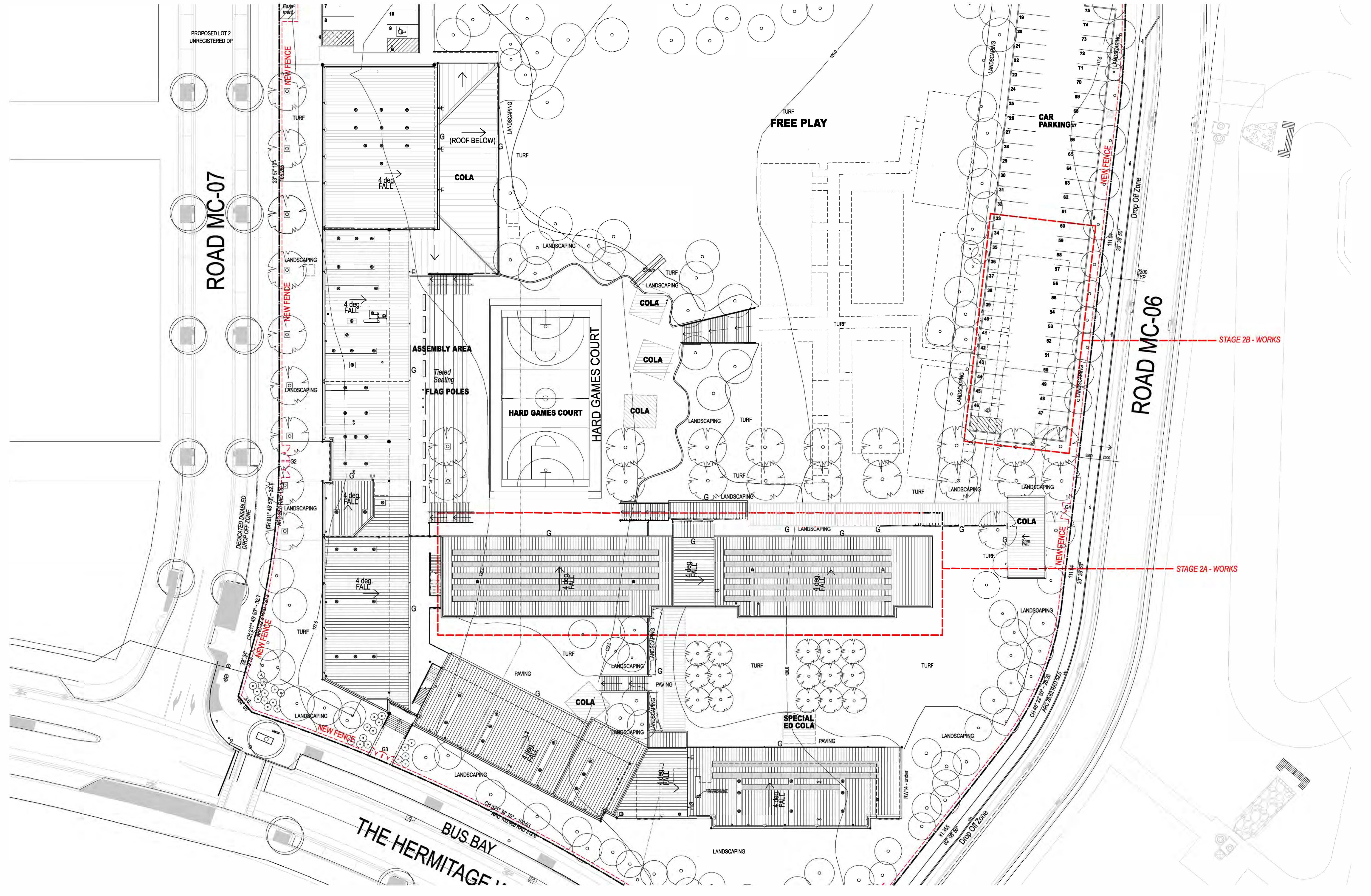

REV	BY	DATE	DESCRIPTION
1	MM	06.08.2022	STAGE 2 SSD MODIFICATION

NOTE:
 1. THIS DRAWING IS THE PROPERTY OF THE CLIENT AND IS NOT TO BE REPRODUCED OR COPIED IN ANY MANNER WITHOUT THE WRITTEN PERMISSION OF THE CLIENT.
 2. CONTRACTOR TO VERIFY ALL DIMENSIONS AND CONDITIONS ON SITE PRIOR TO CONSTRUCTION AND REPORT ANY DISCREPANCIES IMMEDIATELY.
 3. ALL WORKS TO BE COMPLETED IN ACCORDANCE WITH THE DESIGN AND ALL RELEVANT AUSTRALIAN STANDARDS.
 4. DRAWING TO BE READ IN CONJUNCTION WITH THE TOTAL PACKAGE INCLUDING ALL ATTACHED DOCUMENTS AND ANY REVISIONS/NOTES.
 5. CONTRACTOR TO VERIFY ALL DIMENSIONS AND CONDITIONS ON SITE PRIOR TO CONSTRUCTION AND REPORT ANY DISCREPANCIES IMMEDIATELY.

NSW Planning & Environment
 Issued under the Environmental Planning and Assessment Act 1979
 Approved Section: 4.65(1A) Application No: SSD-8379-Mod-2
 Granted on: 17th April 2023 Sheet no: 2 of 22 Signed: [Signature]

GEOTECHNICAL + ENVIRONMENTAL
 JC Geotechnical
 T: 02 98862000
LAN + DIME ARCHITECT
 Lane Heron Pty Ltd
 T: 02 9555 1147
PLANNER
 LPT Planning
 T: 02 9600 0533
SURVEYOR
 Parramatta Engineering Surveys
 T: 02 9638 2248
DDA
 de Chateau Chun
 T: 03 9006 2343

NSW GOVERNMENT Education

PERUMAL PEDAVOLI ARCHITECTS
 T: +61 2 9291 0000
 WEB: www.pp4.com.au
 Normalised Architects
 Vince Pedavoli NSW reg No. 5045

GLEDSDOOD HILLS PUBLIC SCHOOL
 HERMITAGE WAY
 GLEDSDOOD HILLS NSW 2557
 OVERALL ROOF PLAN

SCALE 1:300 @ A1
 05 AUGUST 2022
 DRAWING NUMBER: 3198
 DISCIPLINE: ARC
 PHASE: SSD
 SERIES NUMBER: _00_002
 REVISION: 1

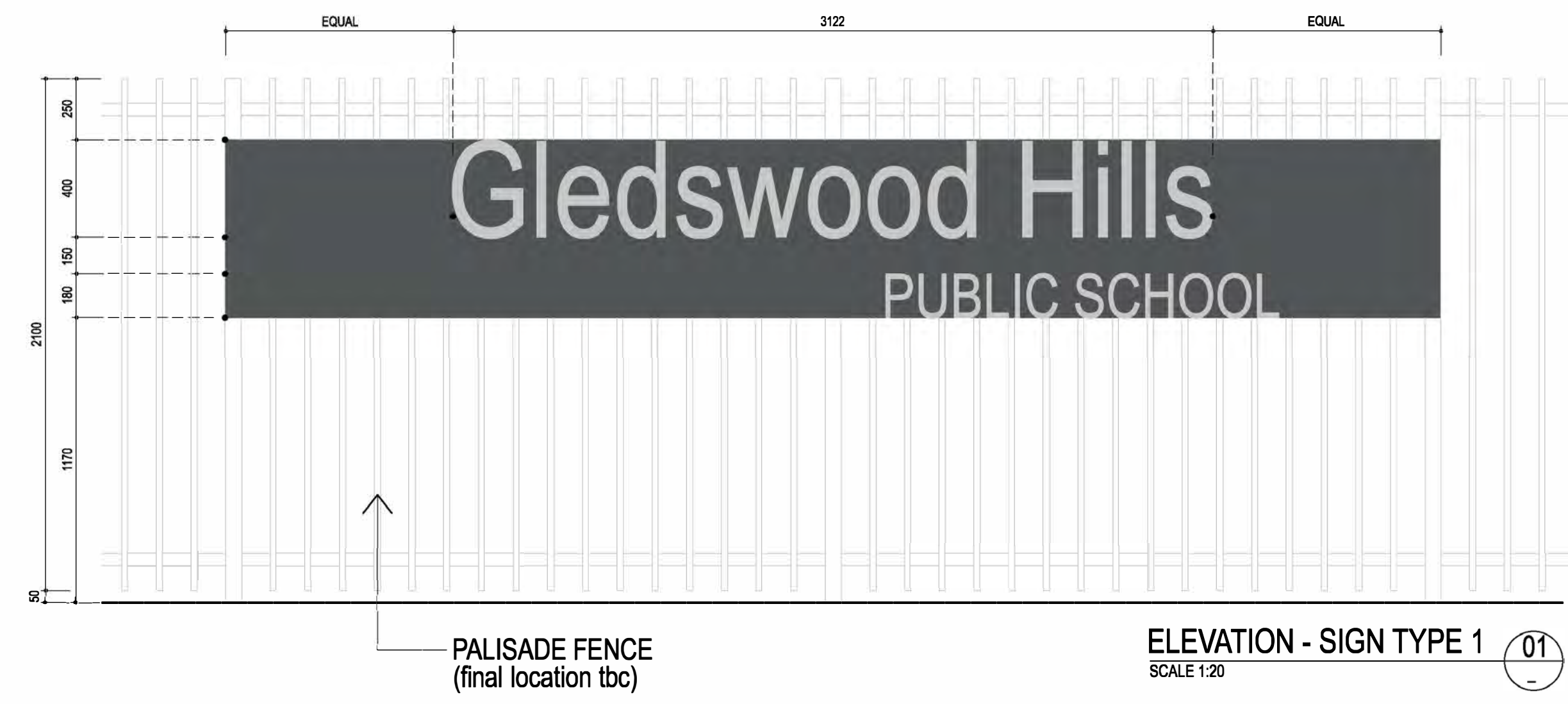
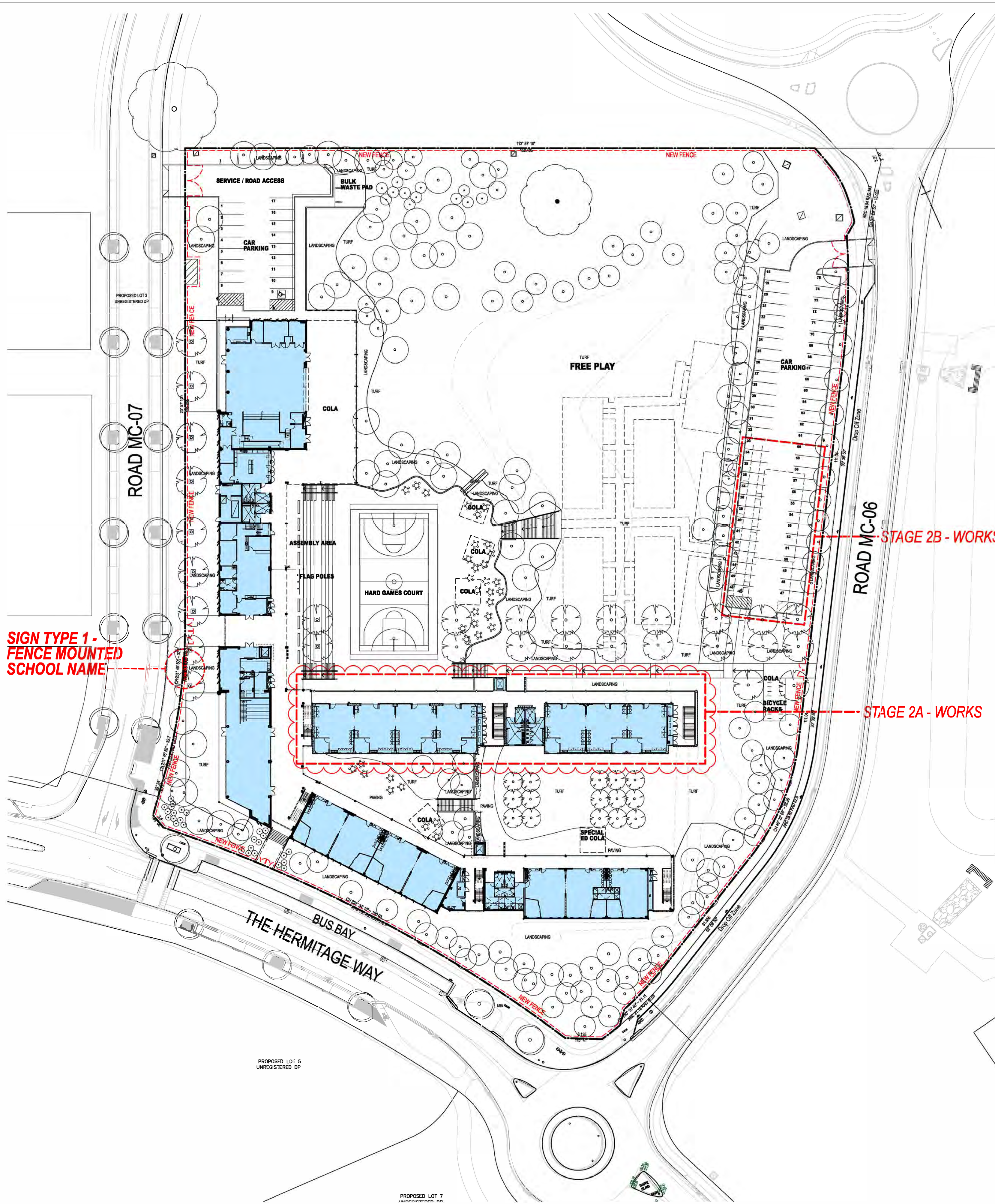

1. PROFILE CUT ALUMINIUM LETTERS 400mm HIGH, POWDER COAT COLOUR PM-3
 2. PROFILE CUT ALUMINIUM LETTERS 180mm HIGH, POWDER COAT COLOUR PM-6
 3. ALUMINIUM PLATE FIXED TO PALISADE FENCE PM-7
- NOTE :
FINAL COLOUR TO MATCH SCHOOL CORPORATE IDENTITY

PLOT FILE DATE: 4/09/2022 PLOT FILE TIME: 1:04:23 PM

REV	BY	DATE	DESCRIPTION
1	MW	05.08.2022	STAGE 2 S&D MODIFICATION

NOTE:
DRAWING TO BE READ IN CONJUNCTION WITH THE TOTAL PROJECT INFORMATION SHEET (TPIS) AND ANY OTHER DOCUMENTS REFERRED TO IN THIS DRAWING.
CONTRACTOR TO VERIFY SITE CONDITIONS PRIOR TO CONSTRUCTION AND REPORT ANY DISCREPANCIES TO ARCHITECT.
BUILDER TO ADOPT ALL NECESSARY RESTRICTIONS.
ALL WORKERS ON SITE MUST WEAR APPROPRIATE PERSONAL PROTECTIVE EQUIPMENT (PPE) AT ALL TIMES.
DRAWING TO BE READ IN CONJUNCTION WITH THE TOTAL PROJECT INFORMATION SHEET (TPIS) AND ANY OTHER DOCUMENTS REFERRED TO IN THIS DRAWING.
CONTRACTOR TO VERIFY SITE CONDITIONS PRIOR TO CONSTRUCTION AND REPORT ANY DISCREPANCIES TO ARCHITECT.
BUILDER TO ADOPT ALL NECESSARY RESTRICTIONS.
ALL WORKERS ON SITE MUST WEAR APPROPRIATE PERSONAL PROTECTIVE EQUIPMENT (PPE) AT ALL TIMES.

NSW Planning & Environment
Issued under the Environmental Planning and Assessment Act 1979
Approved Section: 4.55(1A) Application No: 5330-8378 Mod 2
Granted on: 17th April 2023 Sheet no: 3 of 22 Signed: [Signature]

LANDSCAPE ARCHITECT
Lynne Harrison Pty Ltd
T: 02 9555 1147

PLANNER
SPT Planning
T: 02 9600 8833

SURVEYOR
Preston Engineering Surveys
T: 02 9628 2048

DCM
Dr. Chuan Chen
T: 02 9008 2543

GEOTECHNICAL + ENVIRONMENTAL
GCE Environmental + Enviro
T: 02 9885 5000

CIVIL/HYDRAULIC/STRUCTURAL/CLIMATE
Windsor Civil & Eng
T: 02 9448 2800

BCA
Crescent P/L
T: 02 9955 5160

ACOUSTIC
City Design Pty Ltd
T: 02 9048 3500

ELECTRICAL/COMMUNITY SECURITY ESD
LIFT MECH ANICAL
JMA CONSULTING Engineers
T: 02 9437 1100

FIRE ENGINEER
MCO Fire Engineering
T: 02 923 922 745

NSW GOVERNMENT Education

PERUMAL PEDAVOLI ARCHITECTS
T: +61 2 9291 0000
WEB: www.pp-a.com.au
Normalised Archibook:
Vince Pedavoli NSW reg No. 5045

GLEDSDWOOD HILLS PUBLIC SCHOOL
HERMITAGE WAY
GLEDSDWOOD HILLS NSW 2557

OVERALL SITE SIGNAGE PLAN

SCALE 1:500 @ A1
05 AUGUST 2022

DRAWING NUMBER	DISCIPLINE	PHASE	SHEET NUMBER	REVISION
3198	ARC	SSD	_00_003	1

PLOT FILE DATE: 4/8/2022 PLOT FILE TIME: 1:04:31 PM

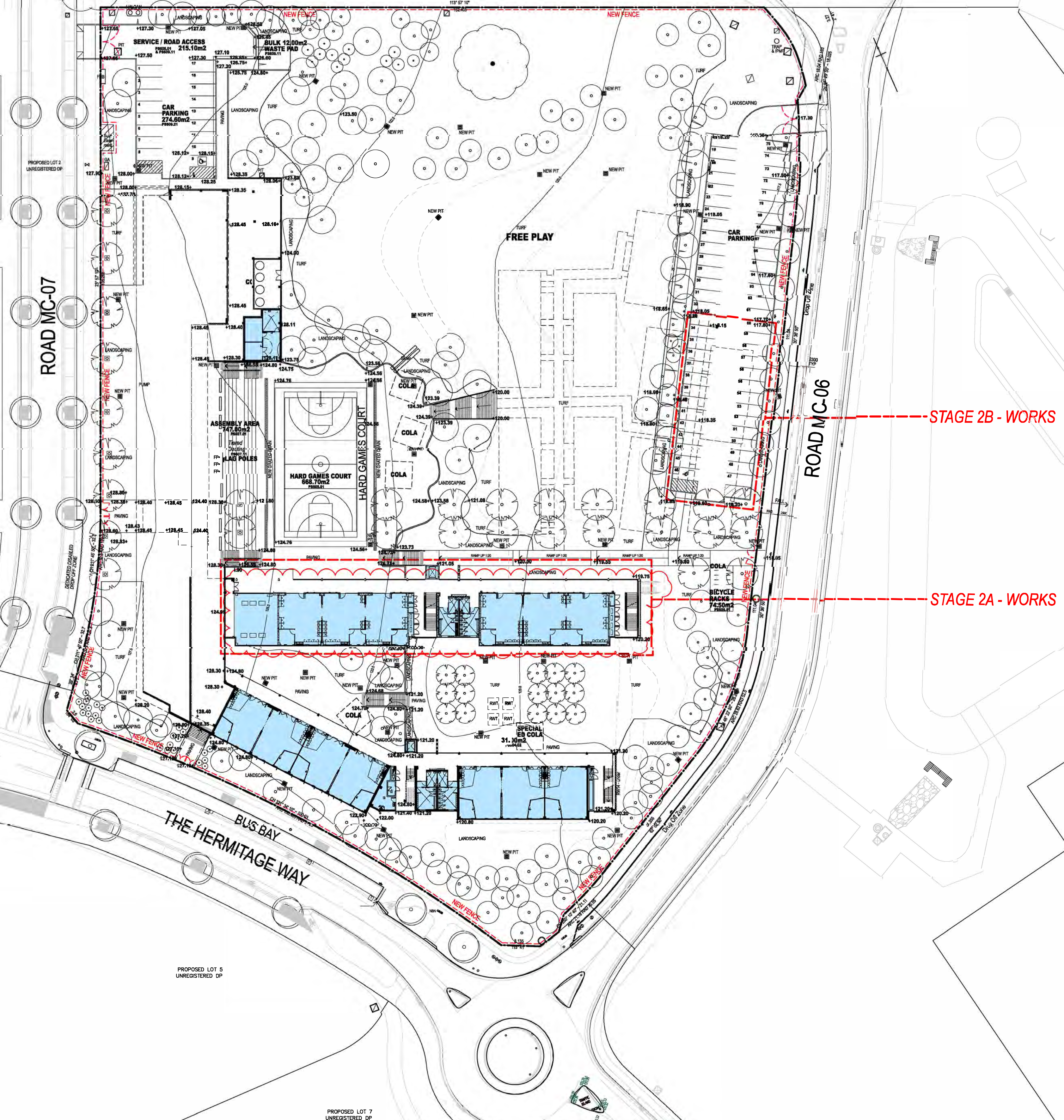

REV	BY	DATE	DESCRIPTION
1	MM	05.08.2022	STAGE 2 SSD MODIFICATION

NOTE:
 1. REFER TO RELATED DRAWINGS FOR ANY DIMENSIONS AND DIMENSION DIMENSIONS TO BE CHECKED WITH ARCHITECT.
 2. CONTRACTOR TO VERIFY SITE CONDITIONS PRIOR TO CONSTRUCTION AND REPORT ANY DISCREPANCIES TO ARCHITECT.
 3. REFER TO DRAWING ALL NECESSARY RESTRICTIONS.
 4. ALL WORKS OF CONSTRUCTION TO COMPLY WITH RELEVANT AUSTRALIAN STANDARDS.
 5. DRAWINGS TO BE READ IN CONJUNCTION WITH THE TOTAL PACKAGE INCLUDING BUT NOT LIMITED TO ANY RELEVANT CONDITIONS, CONDITIONS OF CONTRACT, SECTION 4, BANKS SPECIFICATION, FIGURES & FINISHES SCHEDULE AND TENDER FORMS.

NSW Planning & Environment
 Issued under the Environmental Planning and Assessment Act 1979
 Approved Section: 4.55(1A) Application No: SSD-8378-Mod-2
 Granted on: 17th April 2023 Sheet no: 5 of 22

GEOTECHNICAL + ENVIRONMENTAL
 JK CONSULTING
 T: 02 9888 5000
LANDSCAPE ARCHITECT
 LUNA HARTMAN Pty Ltd
 T: 02 9555 1147

CIVIL / HYDRAULIC / STRUCTURAL / TRAFFIC
 Westcott Consulting Engineers
 T: 02 8448 2800
PLANNER
 OPP Planning
 T: 02 9660 8833
SURVEYOR
 Prueburn Engineering Surveys
 T: 02 9038 2048
DCR
 de Chateau Chen
 T: 03 8006 2343

NSW Education
GOVERNMENT

PERUMAL PEDAVOLI ARCHITECTS
 T: +61 2 9291 0000
 WEB: www.pp-4.com.au
 Normalised Architects
 Vince Pedavoli NSW reg No. 5045

GLEDSDOOD HILLS PUBLIC SCHOOL
 HERMITAGE WAY
 GLEDSDOOD HILLS NSW 2557
 GROUND FLOOR SITE PLAN

SCALE 1:500 @ A1
 05 AUGUST 2022
 DRAWING NUMBER: 3198
 DISCIPLINE: ARC
 PHASE: SSD
 SERIES NUMBER: 01_002
 REVISION: 1

PLOTFILE DATE: 4/09/2022 PLOTFILE TIME: 1:04:36 PM

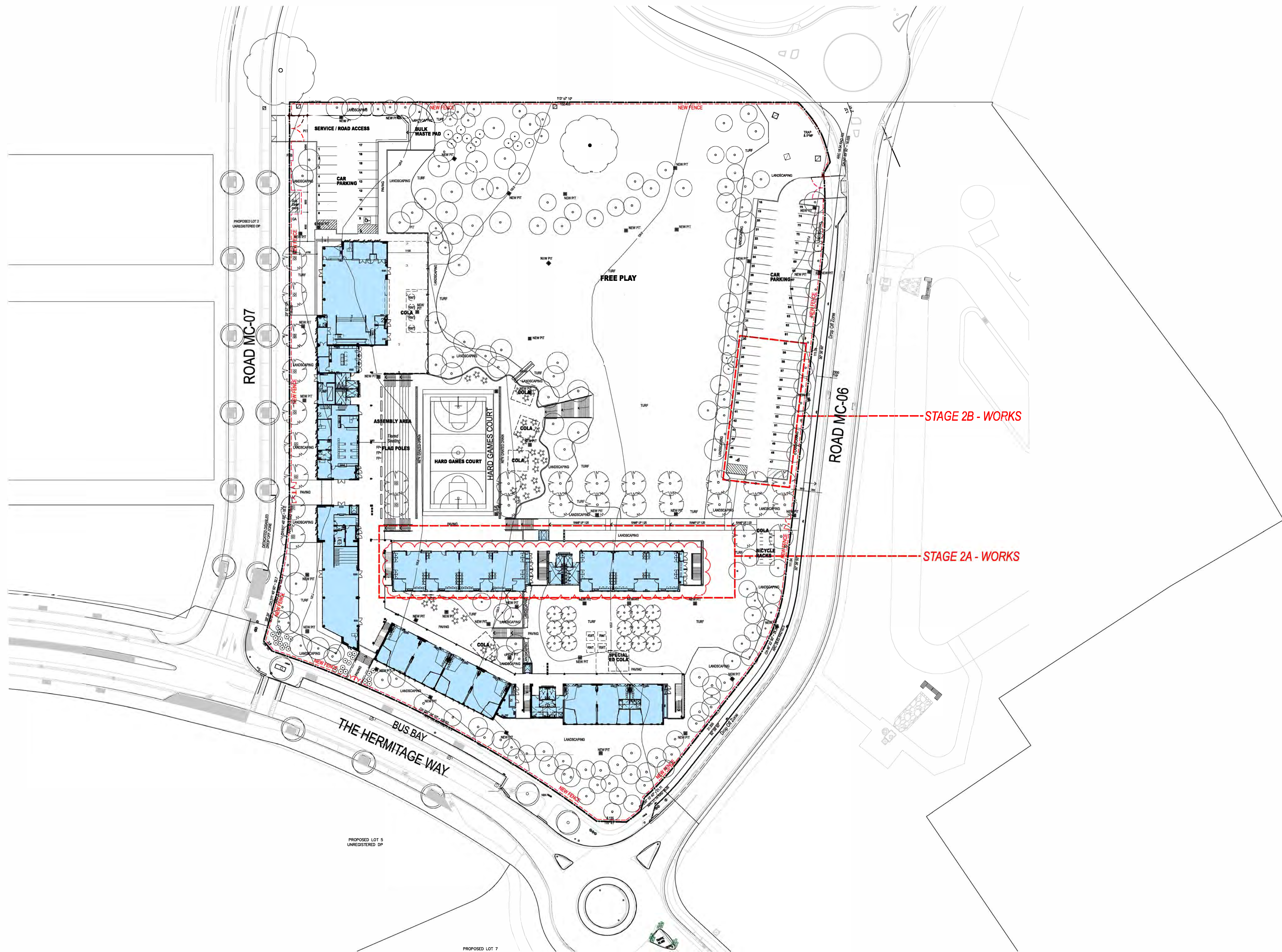

REV	BY	DATE	DESCRIPTION
1	MW	06.08.2022	STAGE 2 SSD MODIFICATION

NOTE:
 1. THIS PLAN IS A PRELIMINARY DESIGN AND SHOULD NOT BE USED FOR CONSTRUCTION OR FOR ANY OTHER PURPOSES WITHOUT THE APPROVAL OF THE ARCHITECT.
 2. CONTRACTOR TO VERIFY SITE CONDITIONS PRIOR TO CONSTRUCTION AND REPORT ANY DISCREPANCIES TO THE ARCHITECT.
 3. ALL WORKS TO BE COMPLETED IN ACCORDANCE WITH THE RELEVANT AUSTRALIAN STANDARDS.
 4. DRAWINGS TO BE READ IN CONJUNCTION WITH THE TOTAL PROJECT INFORMATION AND ALL RELEVANT DOCUMENTS.
 5. CONTRACTOR TO OBTAIN ALL NECESSARY CONSENTS AND APPROVALS FROM THE RELEVANT AUTHORITIES.
 6. CONTRACTOR TO OBTAIN ALL NECESSARY CONSENTS AND APPROVALS FROM THE RELEVANT AUTHORITIES.
 7. CONTRACTOR TO OBTAIN ALL NECESSARY CONSENTS AND APPROVALS FROM THE RELEVANT AUTHORITIES.

NSW GOVERNMENT
Planning & Environment
 Issued under the Environmental Planning and Assessment Act 1979
 Approved Section: 4.55(1A) Application No: SSD-4378-Mod.2
 Granted on: 17th April 2023 Sheet no: 6 of 22 Signed: [Signature]

GREYTECHNICAL + ENVIRONMENTAL 1/100 WILSON ST, SYDNEY NSW 1585 T: 02 9668 3000 LANDSCAPE ARCHITECT Lorna Harrison Pty Ltd T: 02 9555 1147	CIVIL / HYDRAULIC / STRUCTURAL / TRAFFIC Westcotts Civil & Traffic Engineers T: 02 9448 28000 PLANNER GPP Planning T: 02 9600 0633 SURVEYOR Ferguson Engineering & Surveys T: 02 9006 3048 DDA G. Chauhan Chau T: 02 9006 2543	SCA CHANGLA Pty Ltd T: 02 9200 3160 ACOUSTIC Day Design Pty Ltd T: 02 9046 3000 ELECTRICAL / COMM / SECURITY ESD LJ PTIME CHANGICAL J. MADRAS & Partners T: 02 9451 17 1500 FI DESIGN ENGINEER M. COOPER T: 02 923 922 745
--	---	--

NSW GOVERNMENT
Education
 PERUMAL PEDAVOLI ARCHITECTS
 T: +61 2 9291 0000
 WEB: www.pp-a.com.au
 Normalised Architect:
 Vince Pedavoli NSW reg No. 5045

STAGE 2A - WORKS STAGE 2B - WORKS
--

GLEDSDOOD HILLS PUBLIC SCHOOL
 HERMITAGE WAY
 GLEDSDOOD HILLS NSW 2557
FIRST FLOOR SITE PLAN

SCALE 1:500 @ A1
 05 AUGUST 2022
 DRAWING NUMBER: 3198
 DISCIPLINE: ARC
 PHASE: SSD
 SERIES NUMBER: 01_003
 REVISION: 1

PLOT FILE DATE: 4/09/2022 PLOT FILE TIME: 1:04:40 PM

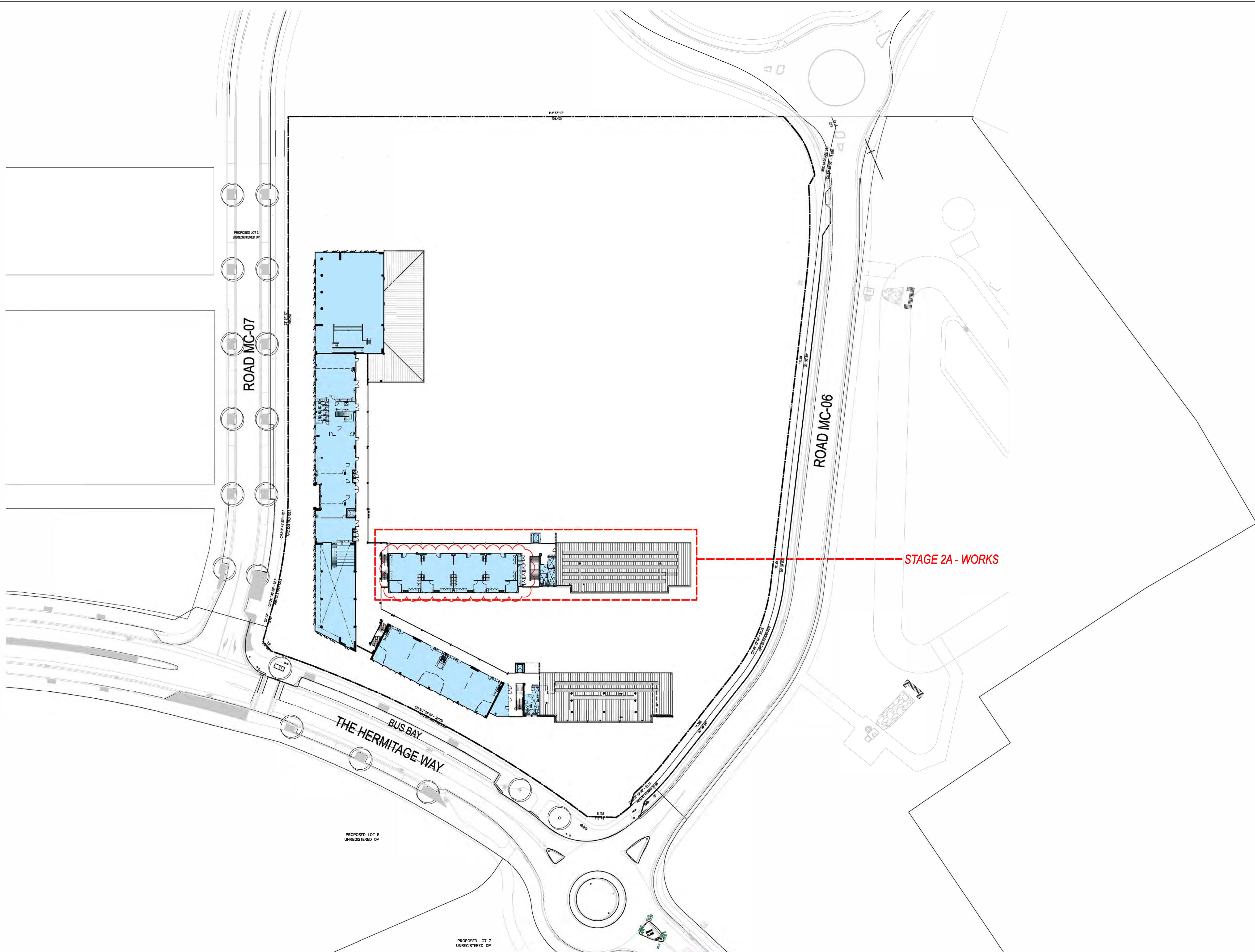

REV	BY	DATE	DESCRIPTION
1	MW	06.08.2022	STAGE 2 SSD MODIFICATION

NOTE: THIS DRAWING IS NOT TO BE USED FOR CONSTRUCTION OR FOR ANY OTHER PURPOSES WITHOUT THE WRITTEN PERMISSION OF PERUMAL PEDAVOLI ARCHITECTS. CONTRACTOR TO VERIFY SITE CONDITIONS PRIOR TO CONSTRUCTION AND REPORT ANY DISCREPANCIES TO ARCHITECT. BUILDER TO OBTAIN ALL NECESSARY PERMITS AND APPROVALS FROM RELEVANT AUSTRIAN AUTHORITIES.

DRAWING TO BE READ IN CONJUNCTION WITH THE TOTAL FLOORING INCLUDES BUT NOT LIMITED TO ANY RELEVANT CODES AND CONDITIONS GOVERNMENT SECTION 3. DRAWING SPECIFICATION FOUR'S & FIFTH'S SCHEDULES AND TENDERS FORMS.

Issued under the Environmental Planning and Assessment Act 1979

Approved Section: 4.56(1A) Application No: SSD-8378-Mod-2
 Granted on: 17th April 2023 Sheet no: 7 of 22 Signed: [Signature]

GEOTECHNICAL + ENVIRONMENTAL JK Geotechnics T: 02 9888 5000 LANDSCAPE ARCHITECT Lorna Harrison Pty Ltd T: 02 9555 1147	CIVIL/HYDRAULIC/STRUCTURAL/TRAFFIC Westcott Consulting Engineers T: 02 8448 2800 PLANNER CPT Planning T: 02 9660 8633 SURVEYOR Frankham Engineering Surveys T: 02 9638 2048 DDA du Chateau Chun T: 03 8006 2543	BCA Chris DLA Pty Ltd T: 02 9355 3160 ACOUSTIC Day Design Pty Ltd T: 02 9046 3000 ELECTRICAL/COMMS/SECURITY/ESD JVA Consulting Engineers T: 02 9437 1000 FIRE ENGINEER MCO Fire Engineering T: 0423 922 745
---	--	--

PERUMAL PEDAVOLI ARCHITECTS
 T: +61 2 9291 0000
 WEB: www.pp-a.com.au
 Nominated Architect:
 Vince Pedavoli NSW reg No. 5045

GLEDSDOOD HILLS PUBLIC SCHOOL
 HERMITAGE WAY
 GLEDSDOOD HILLS NSW 2557

SECOND FLOOR SITE PLAN

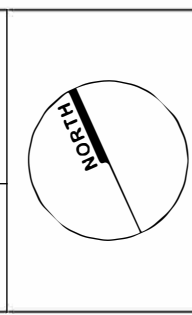

SCALE 1:500 @ A1			
05 AUGUST 2022			
DRAWING NUMBER	DISCIPLINE	PHASE	SERIES NUMBER
3198	ARC	SSD	_01_004
			REVISION
			1

PLOT FILE DATE: 4/09/2022 PLOT FILE TIME: 1:04:16 PM

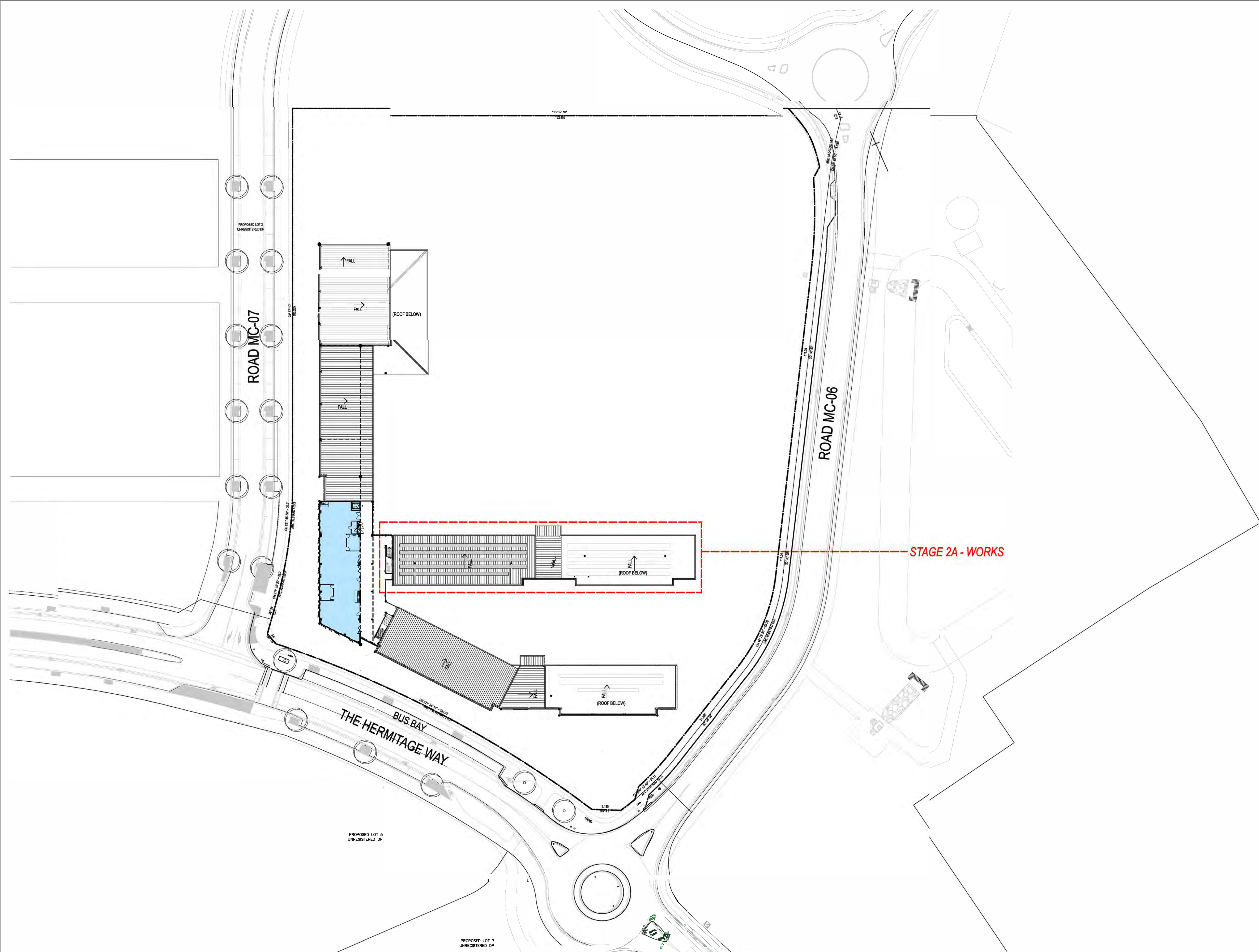

REV	BY	DATE	DESCRIPTION
1	MW	06.08.2022	STAGE 2 SSD MODIFICATION

NOTE:
 1. THIS PLAN IS A PRELIMINARY DESIGN AND IS NOT TO BE USED FOR CONSTRUCTION OR FOR ANY OTHER PURPOSES WITHOUT THE WRITTEN APPROVAL OF THE ARCHITECT.
 2. CONTRACTOR TO VERIFY SITE CONDITIONS PRIOR TO CONSTRUCTION AND REPORT ANY DISCREPANCIES TO ARCHITECT.
 3. BUILDER TO OBTAIN ALL NECESSARY PERMITS.
 4. ALL WORKS TO BE COMPLETED IN ACCORDANCE WITH ALL RELEVANT AUSTRALIAN STANDARDS.
 5. DRAWINGS TO BE READ IN CONJUNCTION WITH THE TOTAL PROJECT SPECIFICATIONS AND ALL RELEVANT AUSTRALIAN STANDARDS AND CONDITIONS GOVERNMENT SECTOR. BUILDER SPECIFICATION, POLICIES & PROCEDURES AND TENDERS FORMS.

Approved Section: 4.56(1A) Application No: SSD-8379-Mod-2
 Granted on: 17th April 2023 Sheet no: 8 of 22 Signed: [Signature]

GEOTECHNICAL + ENVIRONMENTAL JK Consulting T: 02 9888 5000 LANDSCAPE ARCHITECT Lorna Harrison Pty Ltd T: 02 9650 1147	CIVIL / HYDRAULIC / STRUCTURAL / TRAFFIC Westcott Consulting Engineers T: 02 9448 2800 PLANNER JPF Planning T: 02 9660 9853 SURVEYOR Fitzsimons Engineering Surveys T: 02 9038 5048 DOM de Chateau Chan T: 02 9006 2543	BCA Group DLA Pty Ltd T: 02 9350 3160 ACOUSTIC Day Limited Pty Ltd T: 02 9046 3800 ELECTRICAL / COMM / SECURITY / ESD LIFT / MECH / ANGIOCAL JVA Consult (Sydney) T: 02 9437 5000 FINISH ENGINEER MCD Fine En. Group T: 9453 922 745
--	--	--

PERUMAL PEDAVOLI ARCHITECTS
 T: +61 2 9291 0000
 WEB: www.pp-a.com.au
 Normalised Architects
 Vince Pedavoli NSW reg No. 5045

PROJECT 3198	DISCIPLINE ARC	PHASE SSD	SERIES NUMBER _01_005	REVISION 1
------------------------	--------------------------	---------------------	---------------------------------	----------------------

GLEDSDOOD HILLS PUBLIC SCHOOL
 HERMITAGE WAY
 GLEDSDOOD HILLS NSW 2557

THIRD FLOOR SITE PLAN

SCALE 1:500 @ A1
 05 AUGUST 2022

PLOT FILE DATE: 4/09/2022 PLOT FILE TIME: 12:51:47 PM

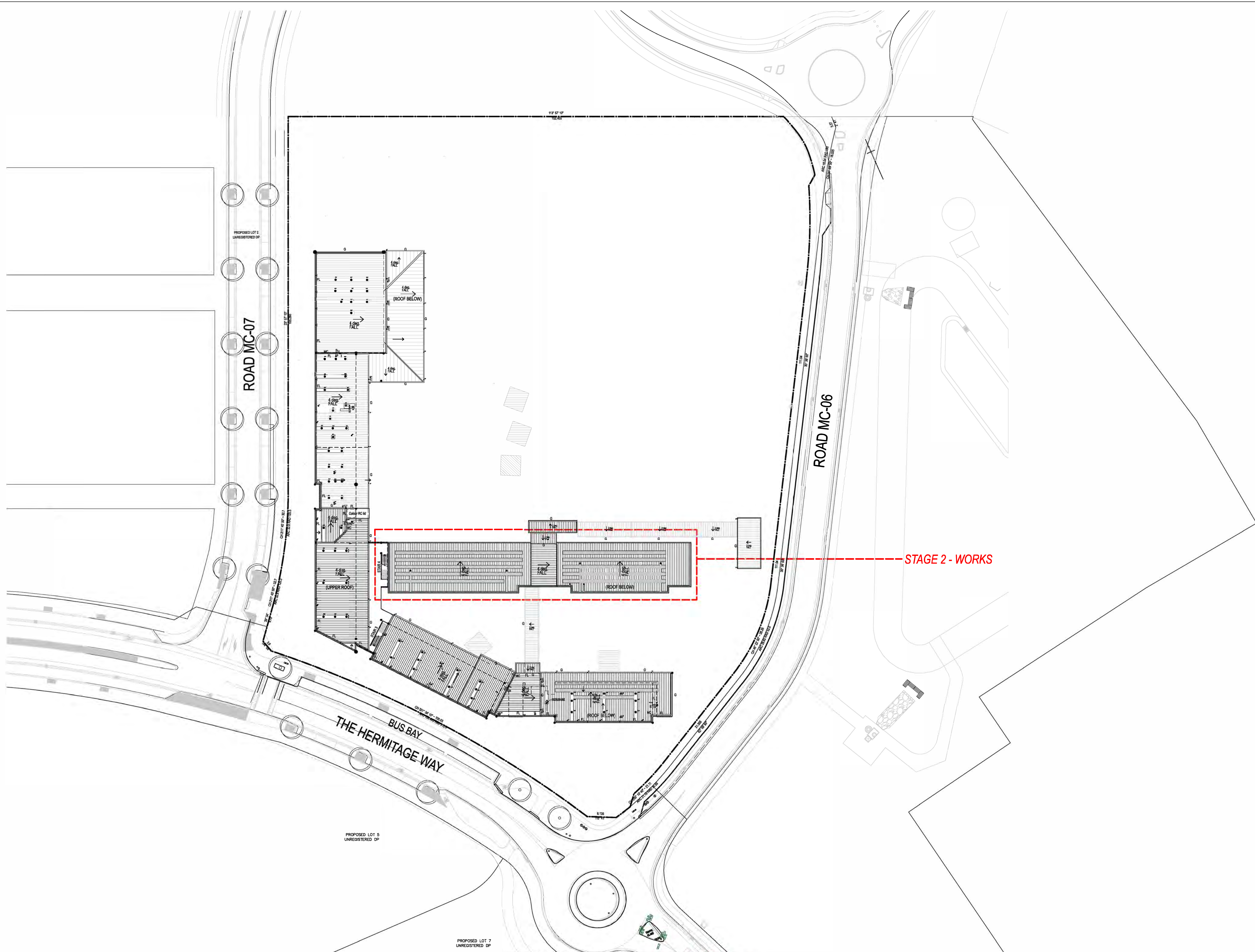

REV	BY	DATE	DESCRIPTION
1	MW	06.08.2022	STAGE 2 SSD MODIFICATION

NOTE: THIS DRAWING IS A PRELIMINARY DESIGN AND IS SUBJECT TO CHANGE WITHOUT NOTICE. CONTRACTOR TO VERIFY SITE CONDITIONS PRIOR TO CONSTRUCTION AND REPORT ANY DISCREPANCIES TO ARCHITECT. ALL WORKS TO BE COMPLETED IN ACCORDANCE WITH ALL RELEVANT AUSTRALIAN STANDARDS. DRAWING TO BE READ IN CONJUNCTION WITH THE TOTAL PROJECT DOCUMENTS AND ALL RELEVANT AUSTRALIAN STANDARDS AND CONDITIONS GOVERNMENT SECTORS. DRAWING SPECIFICATION, POLICIES & PROCEDURES AND TENDERS FORMS.

NSW Planning & Environment
 Issued under the Environmental Planning and Assessment Act 1979
 Approved Section: 4.50(1A) Application No: S80-8378-M04-2
 Granted on: 17th April 2023 Sheet no: 9 of 22 Signed: [Signature]

GEOTECHNICAL + ENVIRONMENTAL JK Geotechnics T: 02 9888 5000 LANDSCAPE ARCHITECT Lorna Harrison Pty Ltd T: 02 9555 1147	CIVIL / HYDRAULIC / STRUCTURAL / TRAFFIC Walshe Consulting Engineers T: 02 9448 2800 PLANNER JPF Planning T: 02 9660 8503 SURVEYOR Furber Engineering Surv. Pty T: 02 9008 2048 DOK G. Chinnai Chan T: 02 9006 2543	CIVIL / CL / PLM Group CLM Pty Ltd T: 02 9555 3160 ACOUSTIC Day Design Pty Ltd T: 02 9046 3800 ELECTRICAL / COMM / SECURITY ESD LJ RTM TECH. ANGL J. McQuillan Engineers T: 302437 1180 FIRE ENGINEER M. D'Elia En. Grouping T: 3423 922 745
---	--	--

NSW GOVERNMENT Education
 PERUMAL PEDAVOLI ARCHITECTS
 T: +61 2 9291 0000
 WEB: www.pp-a.com.au
 Normalised Architects
 Vince Pedavoli NSW reg No. 5045

STAGE 2 - WORKS

GLEDSDOOD HILLS PUBLIC SCHOOL
 HERMITAGE WAY
 GLEDSDOOD HILLS NSW 2557
 ROOF PLAN

SCALE 1:500 @ A1
 05 AUGUST 2022

DRAWING NUMBER	DISCIPLINE	PHASE	SHEET NUMBER	REVISION
3198	ARC	SSD	01 006	1

