

CONTINUATION LINE

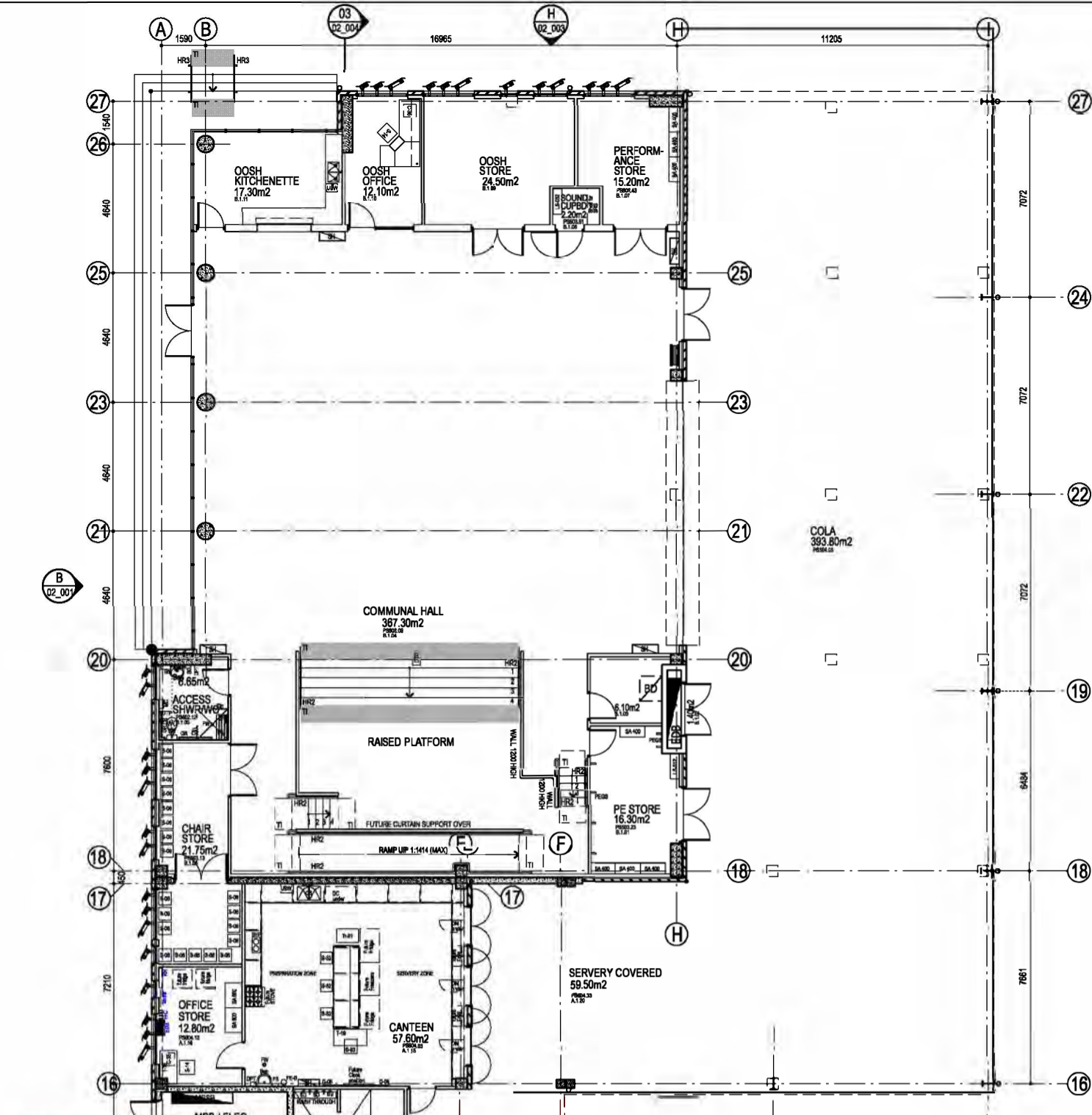

CONTINUATION LINE

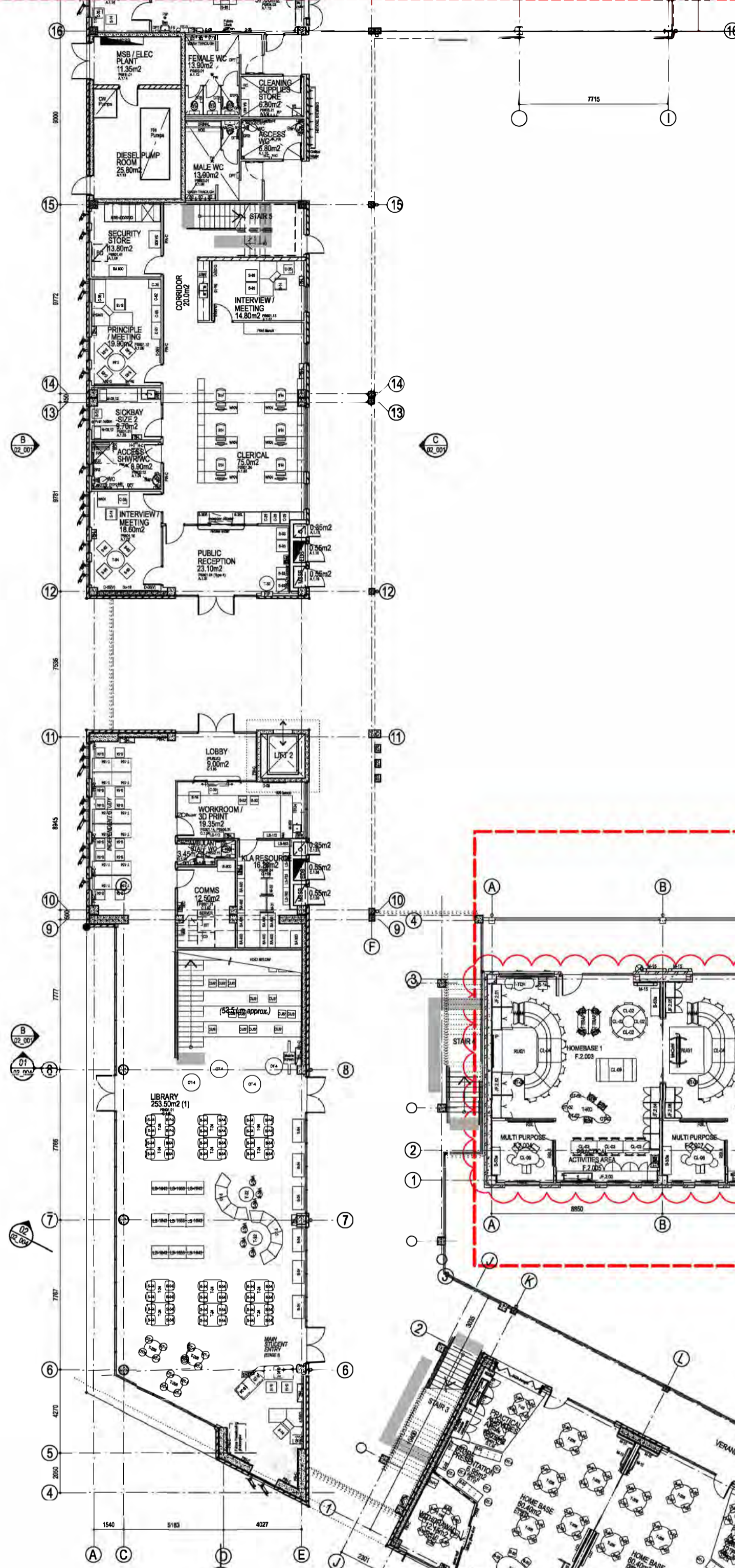
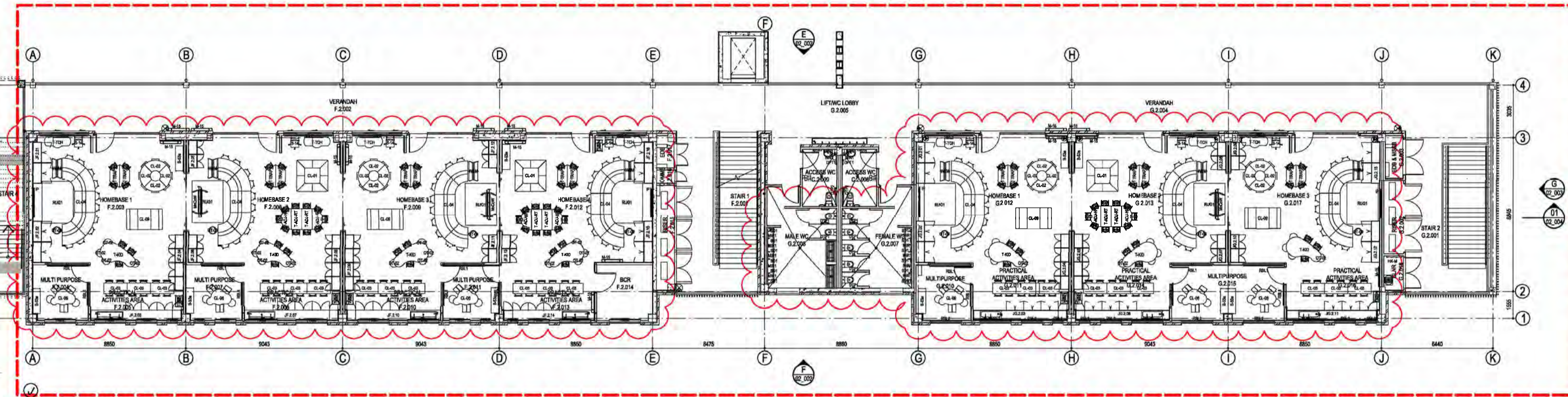

STAGE 2A - WORKS

PLOT FILE DATE: 4/09/2022 PLOT FILE TIME: 12:52:00 PM

AMENDMENTS		
REV	BY	DATE
1	MW	06.08.2022
		STAGE 2 SS0 MODIFICATION

NOTE: TO BE USED IN CONJUNCTION WITH THE TOTAL INVOICE INCLUDING BUT NOT LIMITED TO ANY NECESSARY INSPECTIONS AND REPORTS AND DISCREPANCIES TO ARCHITECT BUILDER TO ADDRESS ALL NECESSARY INSPECTIONS. ALL WORKS TO BE COMPLETED IN ACCORDANCE WITH THE RELEVANT AUSTRALIAN STANDARDS. DRAWINGS TO BE READ IN CONJUNCTION WITH THE TOTAL INVOICE INCLUDING BUT NOT LIMITED TO ANY NECESSARY INSPECTIONS AND REPORTS AND DISCREPANCIES TO ARCHITECT BUILDER TO ADDRESS ALL NECESSARY INSPECTIONS. FIGURES & DIMENSIONS TO BE TAKEN FROM THE DRAWINGS UNLESS OTHERWISE SPECIFIED.

NSW Planning & Environment
 Approved Section: 4.95(1A) Application No: SSD-8378-Med-2
 Created on: 17th April 2023 Sheet no: 12 of 22 Signed: [Signature]

GEOTECHNICAL + ENVIRONMENTAL
 J&C Geotech Pty Ltd
 T: 02 9588 5000
 F: 02 9588 1147

LAN ARCHITECTURE
 Lan Architecture Pty Ltd
 T: 02 9600 8833

SURVEYOR
 Foreman Engineering Surveys
 T: 02 9638 2048

DCM
 G. Ch. 88888888
 T: 03 9006 2343

OWU HYDRAULIC/STRUCTURAL/TRAFFIC
 Workforce Civil and Eng
 T: 02 8443 2988

ACC300 INC
 One Dandenong Rd
 T: 02 9048 3000

ELECTRICAL/COMM/SERVICES/ESD
 LIFT MECHANICAL
 J&A Consulting Engineers
 T: 02 9437 1006

FPSC ENGINEER
 MCD Fire Engineering
 T: 3423 922 745



Education

PERUMAL PEDAVOLI ARCHITECTS
 T: +61 2 9291 0000
 WEB: www.pp-4.com.au
 N. ornamental@architects
 Vince Pedavoli N SWing N o.5045

GLEDSDOOD HILLS PUBLIC SCHOOL
 HERMITAGE WAY
 GLEDSDOOD HILLS NSW 2557

FIRST FLOOR PLAN

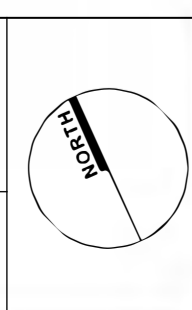

DRAWING NUMBER		REVISION	
3198	ARC	SSD_01_103	1

SCALE 1:200 @ A1
 05 AUGUST 2022

CONTINUATION LINE

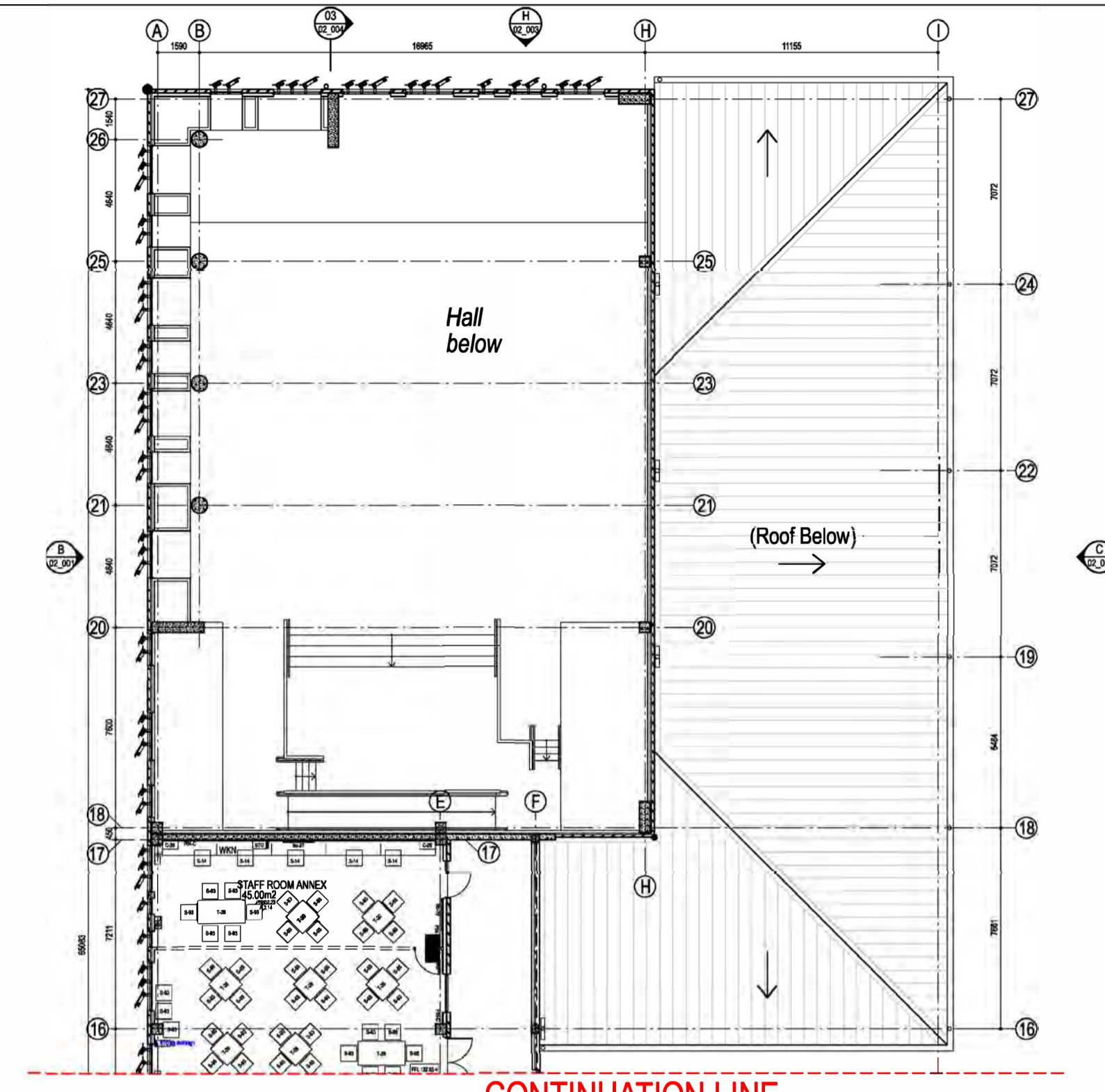
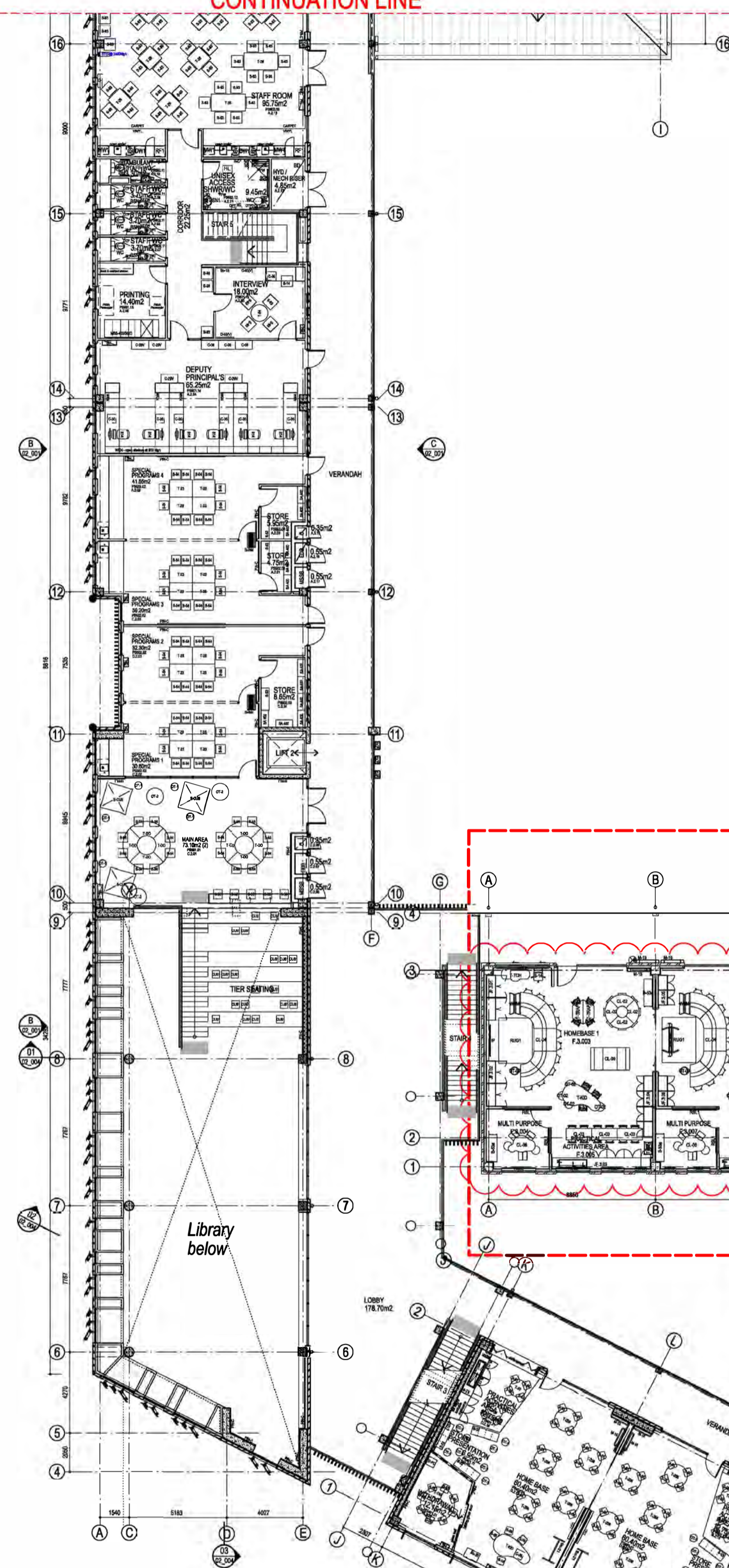

CONTINUATION LINE

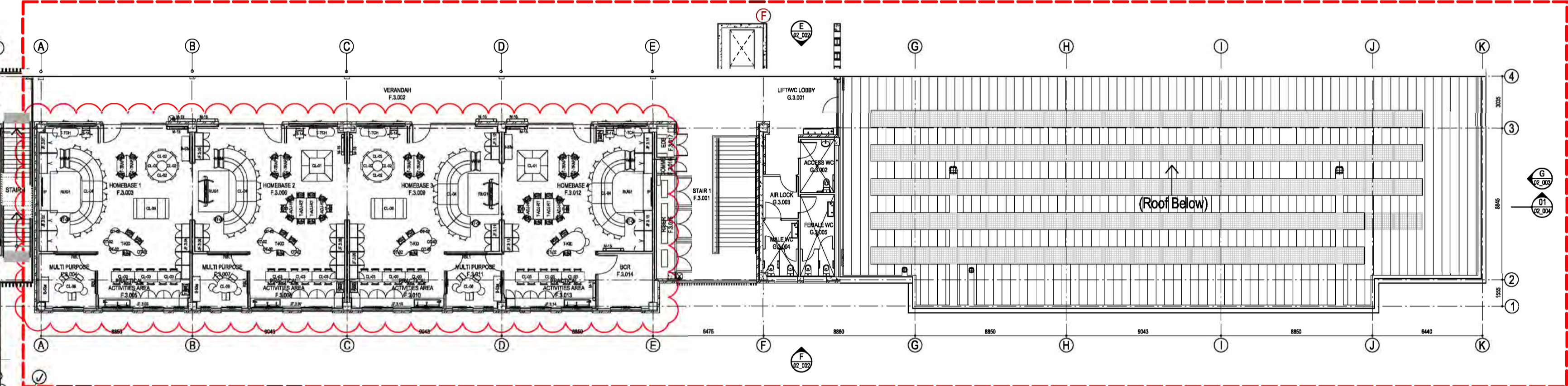

STAGE 2A - WORKS

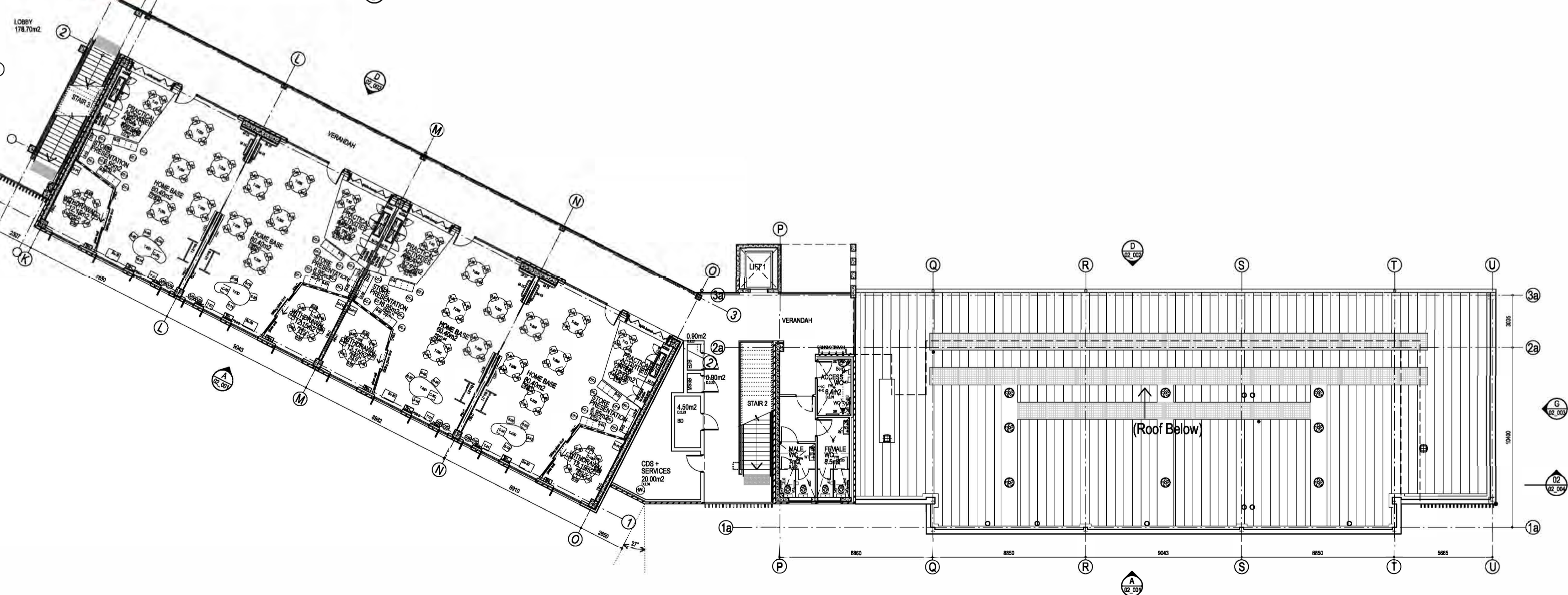

PLOT FILE DATE: 4/08/2022 PLOT FILE TIME: 12:52:07 PM

REV	BY	DATE	DESCRIPTION
1	WV	16.06.2022	STAGE 2 SSD REVISION 1/20

NOTE:
 1. WORK TO BE COMPLETED BY 01 OCT 2022 FROM DRAWING ANY DIMENSION DISCREPANCIES TO BE CLARIFIED BY ARCHITECT.
 2. CONTRACTOR TO VERIFY SITE CONDITIONS PRIOR TO CONSTRUCTION AND REPORT ANY DISCREPANCIES TO ARCHITECT.
 3. RULERS TO ARRANGE ALL NECESSARY INSPECTIONS.
 4. ALL WORKERS OF CONTRACTORS TO COMPLY WITH BSA AND ALL RELEVANT AUSTRALIAN STANDARDS.
 5. DRAWING TO BE READ IN CONJUNCTION WITH THE TOTAL PROGRAM INCLUDING BUT NOT LIMITED TO: STAFF SECURITY CHECKLIST AND COORDINATION MEETING RECORDS, BSA'S SPECIFICATION, POLICE & FIREWORKS SCHEDULES AND TENDER FORMS.

NSW
 Planning & Environment
 Issued under the Environmental Planning and Assessment Act 1979
 Approved Section: 4.55(1A) Application No: SSD-4378-Mod-2
 Granted on: 17th April 2023 Sheet no: 13 of 22 Signed: [Signature]

GEOTECHNICAL + ENVIRONMENTAL
 JGD Engineering
 T: 02 9888 3000
LANDSCAPE ARCHITECT
 Lorna Harrison Pty Ltd
 T: 02 9650 1147
CONTRACTOR
 W. J. Conroy
 T: 02 9448 18 2900
PLANNER/ER
 CPT Planning
 T: 02 9660 9833
SURVEYOR
 Pritchard Engineering Surveys
 T: 02 9638 2048
DCM
 G. Chaiwan Chun
 T: 03 9006 2343

NSW
 GOVERNMENT
Education

PERUMAL PEDAVOLI ARCHITECTS
 T: +61 2 9291 0000
 WEB: www.pp-a.com.au
 Normalised Architect:
 Vince Pedavoli NSW reg No. 5045

GLEDSDOOD HILLS PUBLIC SCHOOL
 HERMITAGE WAY
 GLEDSDOOD HILLS NSW 2557
 SECOND FLOOR PLAN

SCALE 1:200 @ A1
 05 AUGUST 2022
 DRAWING NUMBER: 3198
 DISCIPLINE: ARC
 PHASE: SSD
 SERIES NUMBER: _01_104
 REVISION: 1

CONTINUATION LINE

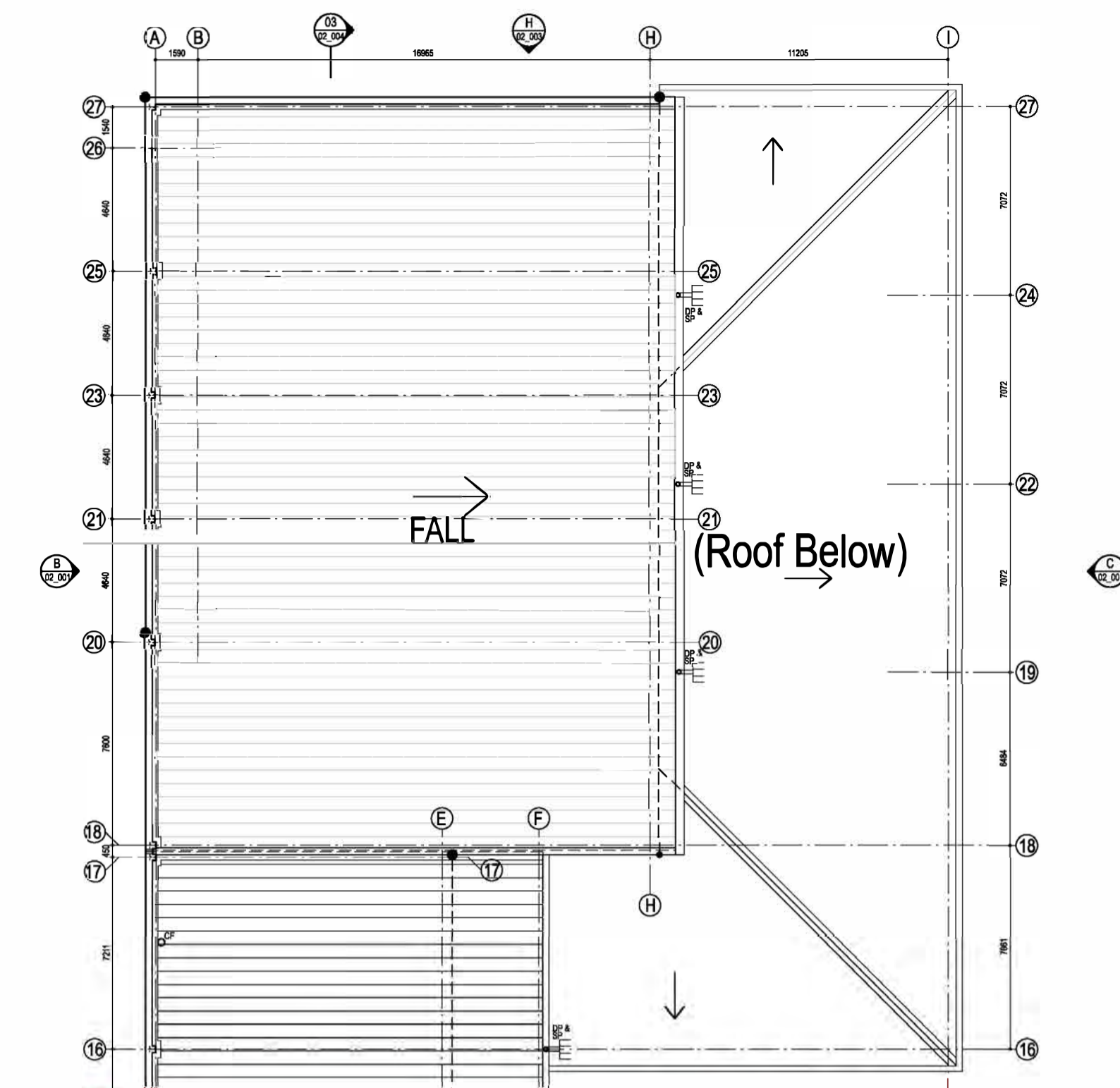
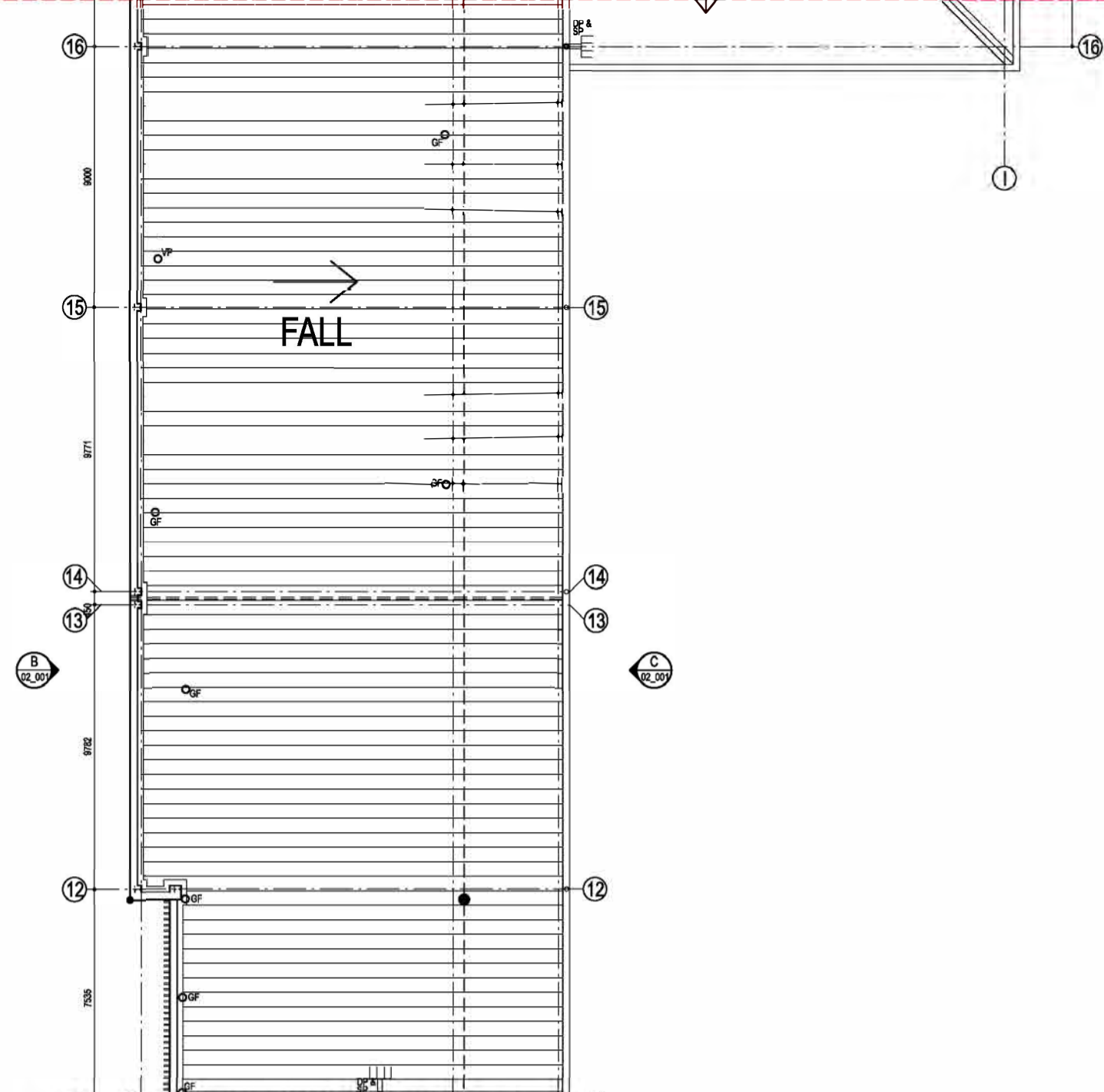

CONTINUATION LINE

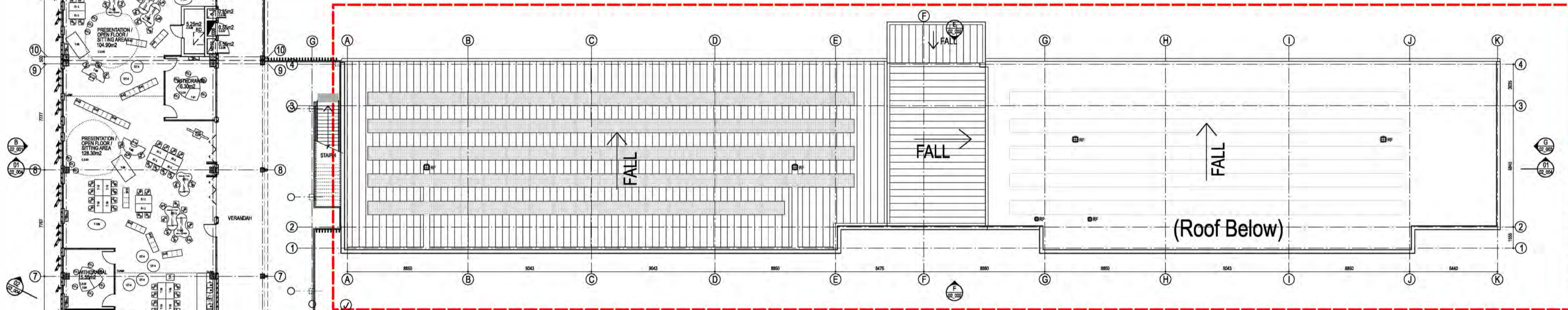

STAGE 2A - WORKS

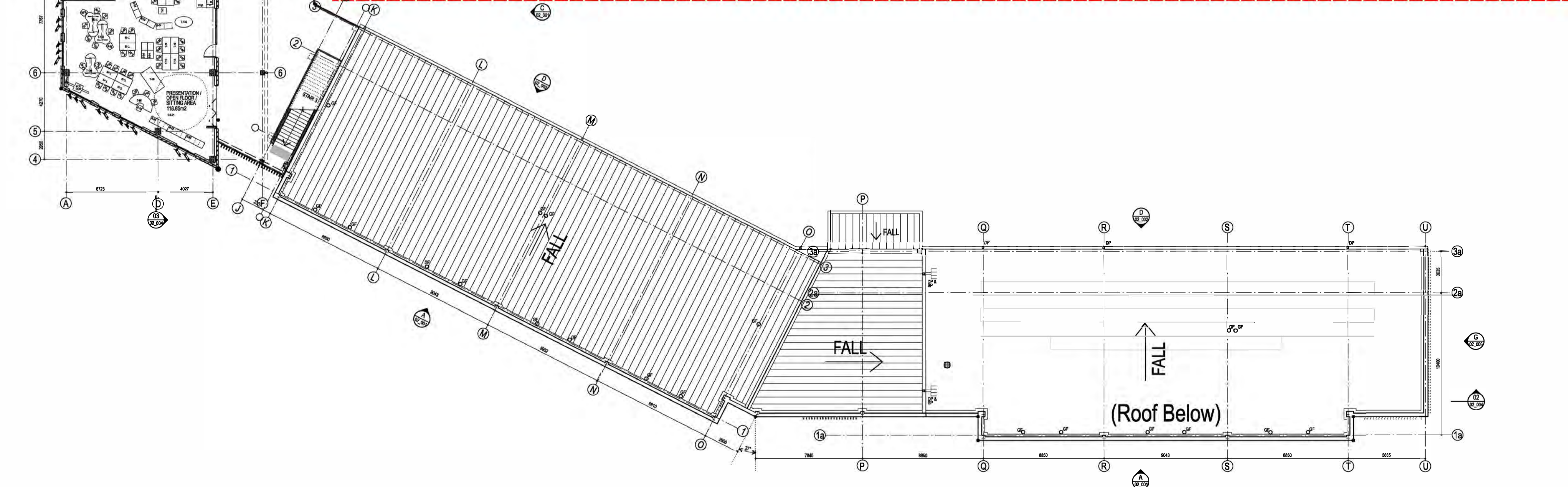

PLOT FILE DATE: 4/09/2022 PLOT FILE TIME: 12:55:12 PM

REV	BY	DATE	DESCRIPTION
1	MM	06-10-2021	SPACE 2 SSD MODIFICATION

NOTE:
 1. THIS DRAWING IS A PRELIMINARY DESIGN AND IS SUBJECT TO CHANGE WITHOUT NOTICE.
 2. CONTRACTOR TO VERIFY ALL DIMENSIONS AND CONDITIONS ON SITE PRIOR TO CONSTRUCTION.
 3. ALL WORKS TO BE COMPLETED IN ACCORDANCE WITH THE SPECIFICATIONS AND ALL RELEVANT AUSTRALIAN STANDARDS.
 4. DRAWING TO BE READ IN CONJUNCTION WITH THE IFC A HOUSE INCLUDING BUT NOT LIMITED TO: ALL RELEVANT STANDARDS AND CONDITIONS GOVERNMENT SECTORS, ALL RELEVANT STANDARDS, FIGURES & DIMENSIONS SCHEDULES AND VARIATIONS.

Approved Section 4.55(1A) Application No. SSD-8378-Med-2
 Granted on: 17th April 2023 Sheet no: 14 of 22 Signed: [Signature]

GEOTECHNICAL + ENVIRONMENTAL JK Geotechnical T: 02 9555 5000	CIVIL/HYDRAULIC/STRUCTURAL/TRAFFIC Westcott Consulting Engineers T: 02 8448 2800	BCA Chris D'Alagni T: 02 9555 5000
LANDSCAPE ARCHITECT Lorna Harrison Pty Ltd T: 02 9555 1147	PLANNER EPF Planning T: 02 9600 8833	ARCHITECT Day Design Pty Ltd T: 02 9048 3500
SURVEYOR Parnham Engineering Surveys T: 02 9638 2048	ELECTRICAL/COMM/SERVICES/ESD LPT Mechanical JHA Consulting Engineers T: 02 9437 7500	FIRE ENG. INSUR. MCO Fire Engineering T: 02 925 922 745
DDA G. C. Cheung & Co T: 02 9006 2343		

PERUMAL PEDAVOLI ARCHITECTS
 T: +61 2 9291 0000
 WEB: www.pp-a.com.au
 Normalised Architects
 Vince Pedavoli NSW reg No. 5045

GLEDSDOOD HILLS PUBLIC SCHOOL
 HERMITAGE WAY
 GLEDSDOOD HILLS NSW 2557

THIRD FLOOR PLAN

SCALE 1:200 @ A1
 05 AUGUST 2022

DRAWING NUMBER	PROJECT	DISCIPLINE	PHASE	SERIES NUMBER	REVISION
3198	ARC	SSD	01_105	1	

CONTINUATION LINE

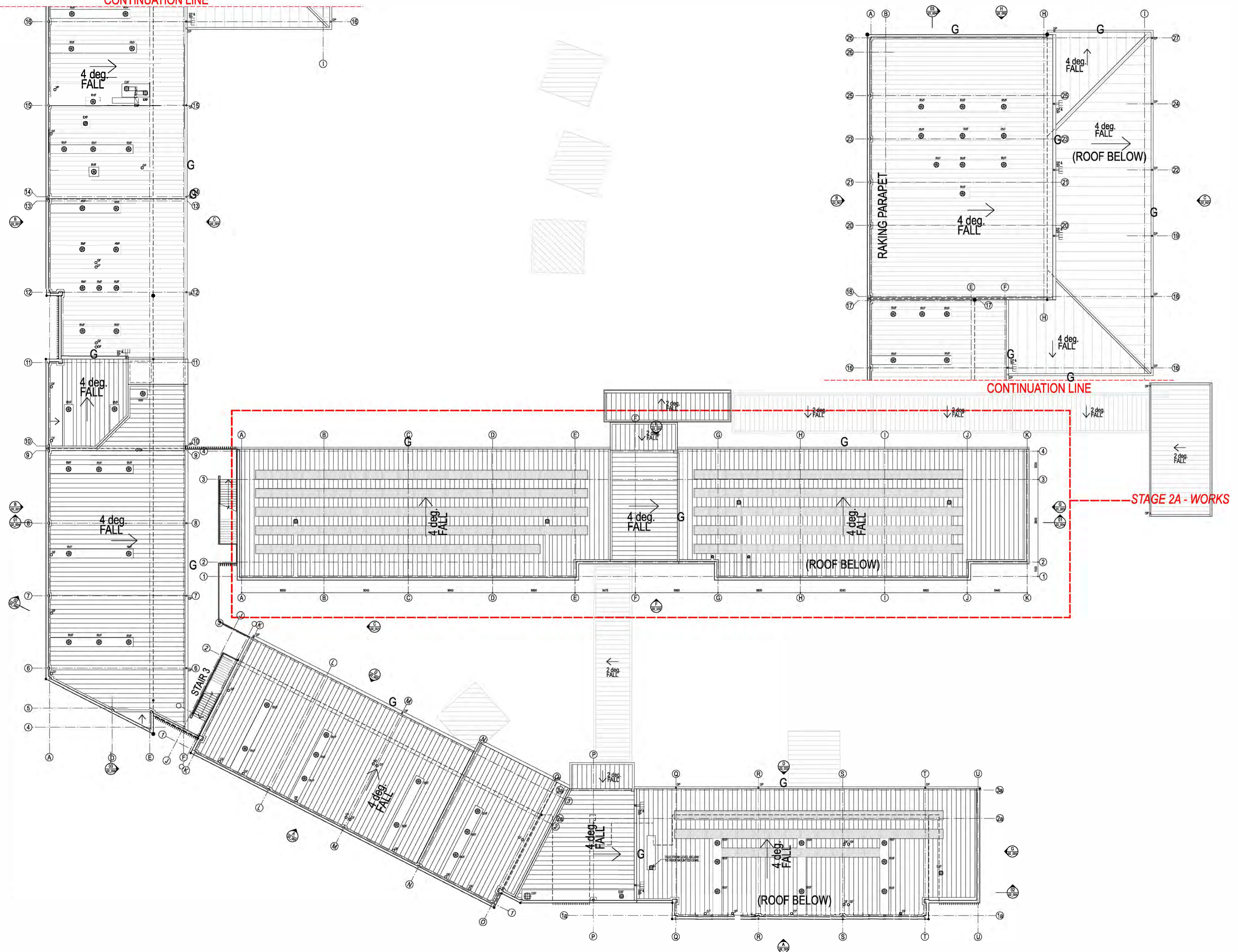

PLOT FILE DATE: 4/18/2022 PLOT FILE TIME: 12:52:15 PM

REV	BY	DATE	DESCRIPTION
1	M.M.	18/08/2022	STAGE 2A WORKS MODIFICATION

NOTE:
 1. THIS DRAWING IS THE PROPERTY OF PERUMAL PEDAOLI ARCHITECTS AND SHOULD NOT BE REPRODUCED OR TRANSMITTED IN ANY FORM OR BY ANY MEANS, ELECTRONIC OR MECHANICAL, INCLUDING PHOTOCOPYING, RECORDING, OR BY ANY INFORMATION STORAGE AND RETRIEVAL SYSTEMS WITHOUT THE WRITTEN PERMISSION OF PERUMAL PEDAOLI ARCHITECTS.
 2. ALL WORKS TO BE CONSTRUCTED IN ACCORDANCE WITH THE CURRENT AUSTRALIAN STANDARDS AND ALL RELEVANT AUSTRALIAN STANDARDS.
 3. DRAWING TO BE READ IN CONJUNCTION WITH THE TOTAL PROJECT CONTRACT DOCUMENTS AND ALL RELEVANT AUSTRALIAN STANDARDS AND ALL RELEVANT AUSTRALIAN STANDARDS.
 4. THIS DRAWING IS THE PROPERTY OF PERUMAL PEDAOLI ARCHITECTS AND SHOULD NOT BE REPRODUCED OR TRANSMITTED IN ANY FORM OR BY ANY MEANS, ELECTRONIC OR MECHANICAL, INCLUDING PHOTOCOPYING, RECORDING, OR BY ANY INFORMATION STORAGE AND RETRIEVAL SYSTEMS WITHOUT THE WRITTEN PERMISSION OF PERUMAL PEDAOLI ARCHITECTS.

NSW GOVERNMENT
Planning & Environment
 Issued under the Environmental Planning and Assessment Act 1979
 Approved Section: 4.55(1A) Application No: SSD-8378-Mod 2
 Granted on: 17th April 2023 Sheet no: 15 of 22 Signed: [Signature]

GEOTECHNICAL + ENVIRONMENTAL
 JC Clarke Pty Ltd
 T: 02 9888 5000

LANDSCAPE ARCHITECT
 Lorna Harrison Pty Ltd
 T: 02 9555 1147

CIVIL/HYDRAULIC/STRUCTURAL/TRAFFIC
 Westcott Consulting E. High Ave
 T: 02 8448 2800

PLANNER
 JPF Planning
 T: 02 9600 8833

SURVEYOR
 Farman Engineering Surveys
 T: 02 9638 2048

DCM
 Ching Chau
 T: 02 9006 2343

SCA
 Chris DLA Pty Ltd
 T: 02 9355 3160

ACOUSTIC
 Day Limited Pty Ltd
 T: 02 9048 3000

ELECTRICAL/COMM/S/SECURITY/ESD
 LIFT MECHANICAL
 JWA Consulting Engineers
 T: 2988 17 000

IT/ENGINEERING
 M. 3338 Engineering
 T: 3423 922 745

NSW GOVERNMENT
Education

PERUMAL PEDAOLI ARCHITECTS
 T: +61 2 9291 0000
 WEB: www.pp-4.com.au
 Nominated Architect:
 Vice President NSW reg No. 5045

GLEDSDOOD HILLS PUBLIC SCHOOL
 HERMITAGE WAY
 GLEDSDOOD HILLS NSW 2557

ROOF PLAN

SCALE 1:200 @ A1
 05 AUGUST 2022

DRAWING NUMBER	DISCIPLINE	PHASE	SHEET NUMBER	REVISION
3198	ARC	SSD	_01_106	1

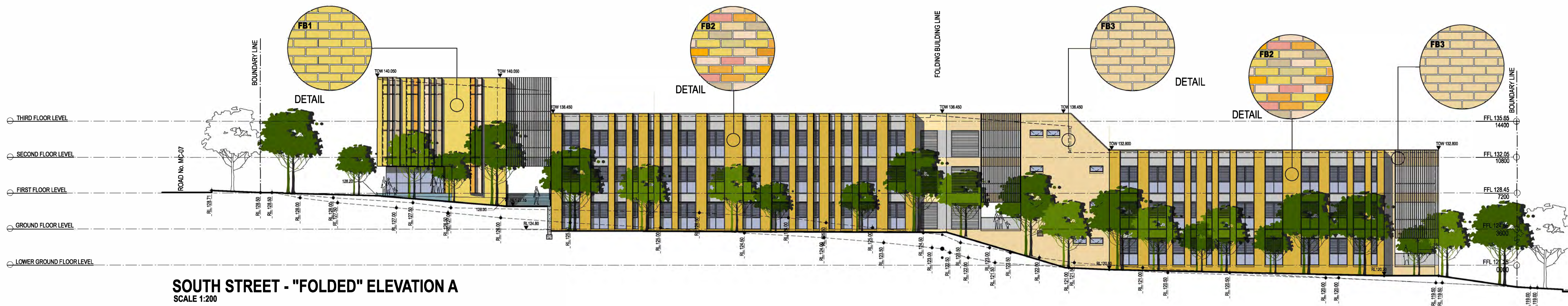

SOUTH STREET - "FOLDED" ELEVATION A
SCALE 1:200

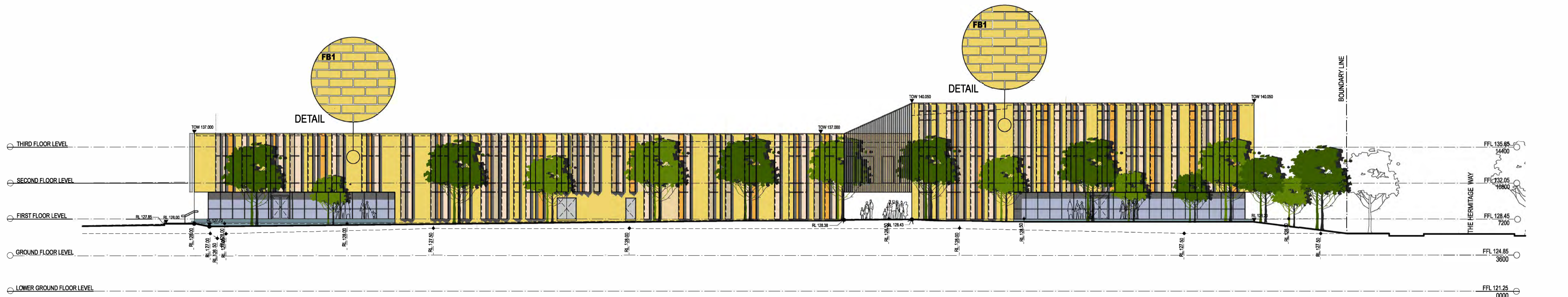

WEST STREET ELEVATION B
SCALE 1:200

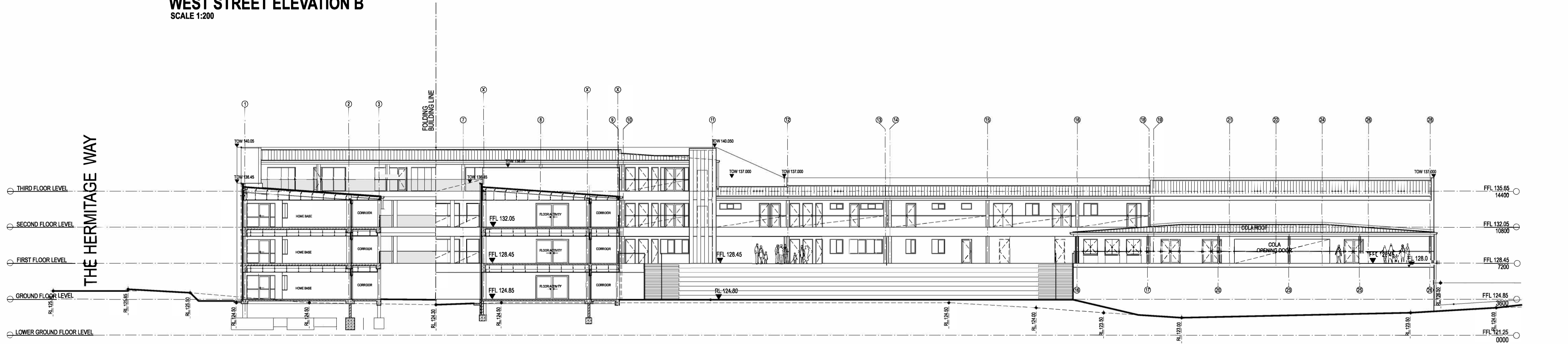

EAST ELEVATION / SECTION C
SCALE 1:200

PLOT FILE DATE: 4/09/2022 PLOT FILE TIME: 12:52:25 PM

REV	BY	DATE	DESCRIPTION
1	MW	05-04-2022	STAGE 2 SSD MODIFICATION

NOTE:
 1. THIS DRAWING IS A PRELIMINARY DESIGN AND SHOULD BE USED AS A GUIDE ONLY. ANY DIMENSION DISCREPANCIES SHOULD BE CLARIFIED WITH ARCHITECT.
 2. CONTRACTOR TO VERIFY SITE CONDITIONS PRIOR TO CONSTRUCTION AND REPORT ANY DISCREPANCIES TO ARCHITECT.
 3. BUILDERS TO OBTAIN ALL NECESSARY PERMITS.
 4. ALL WORKERS TO WEAR APPROPRIATE PPE.
 5. ALL WORKERS TO BE TRAINED AND CERTIFIED.
 6. ALL WORKERS TO BE COVERED BY WORKERS COMPENSATION INSURANCE.
 7. ALL WORKERS TO BE COVERED BY PUBLIC LIABILITY INSURANCE.
 8. ALL WORKERS TO BE COVERED BY OCCUPATIONAL HEALTH AND SAFETY INSURANCE.
 9. ALL WORKERS TO BE COVERED BY WORKERS COMPENSATION INSURANCE.
 10. ALL WORKERS TO BE COVERED BY PUBLIC LIABILITY INSURANCE.
 11. ALL WORKERS TO BE COVERED BY OCCUPATIONAL HEALTH AND SAFETY INSURANCE.

Planning & Environment
 NSW GOVERNMENT
 Issued under the Environmental Planning and Assessment Act 1979
 Approved Section: 4.55(1A) Application No: SSD-8378-M04-2
 Granted on: 17th April 2023 Sheet no: 16 of 22 Signed: [Signature]

GEOTECHNICAL + ENVIRONMENTAL
 JK Geotech + Env
 T: 02 9688 5200 F: 02 9688 5200
LANDSCAPE ARCHITECT
 Lena Harrison Pty Ltd
 T: 02 9650 1147
SURVEYOR
 Purnham Engineering Surveys
 T: 02 9636 2048
DCM
 Dr. Chiu Shun Chun
 T: 02 9608 2543

SEA
 Omega2LA Pty Ltd
 T: 02 9555 3160
ACOUSTIC
 Day Design Pty Ltd
 T: 02 9045 3000
ELECTRICAL/COMMS/SECURITY ESD
 J&A Consulting Engineers
 T: 02 987 1000
FIRE ENGINEER
 MCBFire Engineering
 T: 3423 922 745

PERUMAL PEDAVOLI ARCHITECTS
 T: +61 2 9291 0000
 WEB: www.pp4.com.au
 Normalised Architects
 Vince Pedavoli NSW reg No. 5045

GLDSDWOOD HILLS PUBLIC SCHOOL
 HERMITAGE WAY
 GLDSDWOOD HILLS NSW 2557
 ELEVATIONS & SECTIONS - SHEET 1

DRAWING NUMBER		DISCIPLINE		PHASE	SERIES NUMBER	REVISION
3198		ARC		SSD	02_001	1

SCALE 1:200 @ A1
 05 AUGUST 2022

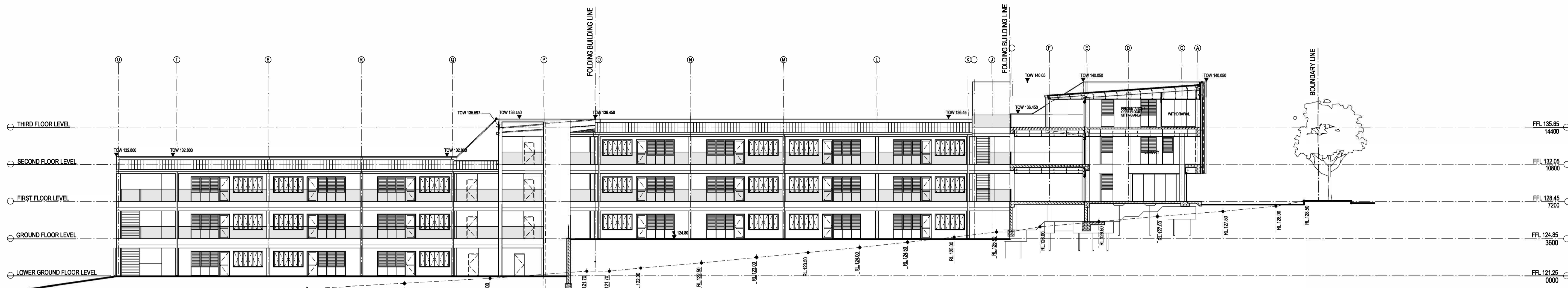

NORTH ELEVATION D
SCALE 1:200

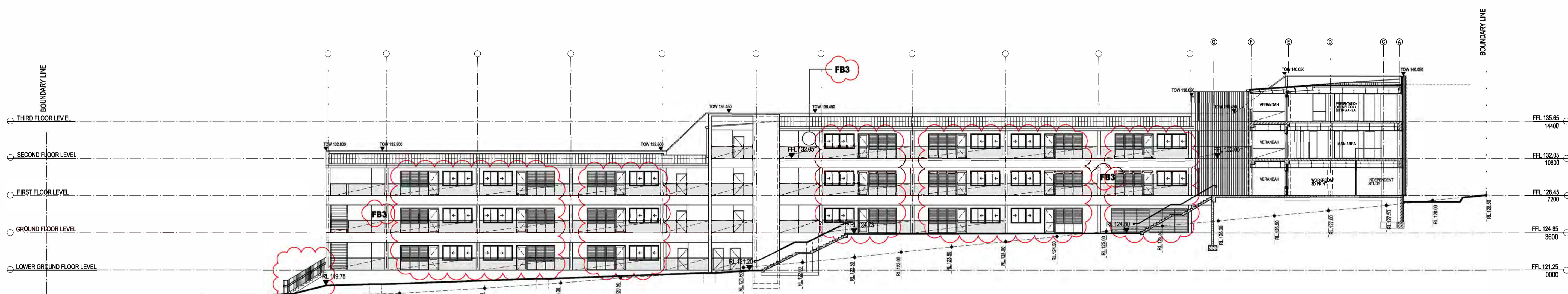

NORTH ELEVATION E
SCALE 1:200

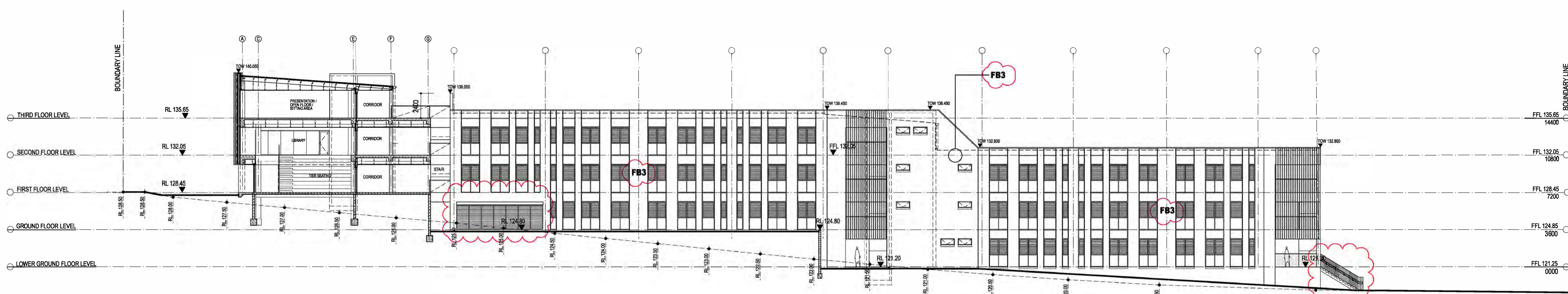

SOUTH ELEVATION F
SCALE 1:200

PLOT FILE DATE: 4/09/2022 PLOT FILE TIME: 4:21:52 PM

AMENDMENTS		
REV	DATE	DESCRIPTION
1	26.08.2022	STAGE 2 SSD MODIFICATION

NOTE:
DRAWING TO BE USED IN CONFORMANCE WITH THE LOCAL GOVERNMENT ACT 1995 AND ANY OTHER RELEVANT ACTS AND REGULATIONS.
CONTRACTOR TO VERIFY SITE CONDITIONS PRIOR TO CONSTRUCTION AND REPORT ANY DISCREPANCIES TO ARCHITECT.
BUILDER TO OBTAIN ALL NECESSARY PERMITS.
ALL WORKERS TO COMPLY WITH RSH AND ALL RELEVANT AUSTRALIAN STANDARDS.
DRAWING TO BE USED IN CONFORMANCE WITH THE TOTAL PACKAGE INCLUDING ALL RELEVANT ACTS AND REGULATIONS.
CONDITIONS OF CONTRACT: SEE CD-1. DRAWING PREPARED FOR FOUR (4) WORKING DAYS AND REVISIONS.

NSW Planning & Environment
Issued under the Environmental Planning and Assessment Act 1979

Approved Section: 4.55(1A) Application No: SSD-8376 Mod-2
Granted on: 17th April 2023 Sheet no: 17 of 22 Signed: [Signature]

GEOTECHNICAL + ENVIRONMENTAL J&S CONSULTANTS T: 02 9888 5000 LANDSCAPE ARCHITECT Chris Harrison Pty Ltd T: 02 9555 1147	CIVIL/HYDRAULIC/STRUCTURAL/TRAFFIC J&S CONSULTANTS T: 02 9888 2800 PLANNER J&S CONSULTANTS T: 02 9888 2800 SURVEYOR Frankham Engineering Surveys T: 02 9638 2048 DDA G. Chauhan Pty Ltd T: 03 9006 2543	SCA Chris ZLA Pty Ltd T: 02 9448 2800 ACOUSTIC Guy Owen Pty Ltd T: 02 9048 3000 ELECTRICAL/COMMS/SECURITY/ESD LIFT MECHANICAL J&S CONSULTANTS T: 02 9437 0000 FIRE ENGINEER MCO Fire Engineering T: 3473 922 745
---	---	--

NSW GOVERNMENT Education

PERUMAL PEDAVOLI ARCHITECTS
 T: +61 2 9291 0000
 WEB: www.pp-4.com.au
 Normalised Architects
 Vince Pedavoli NSW reg No. 5045

GLEDSDOOD HILLS PUBLIC SCHOOL
 HERMITAGE WAY
 GLEDSDOOD HILLS NSW 2557

ELEVATIONS & SECTIONS - SHEET 2

SCALE 1:200 @ A1			
05 AUGUST 2022			
DRAWING NUMBER	DISCIPLINE	PHASE	REVISION
3198	ARC	SSD	_02_002
			1

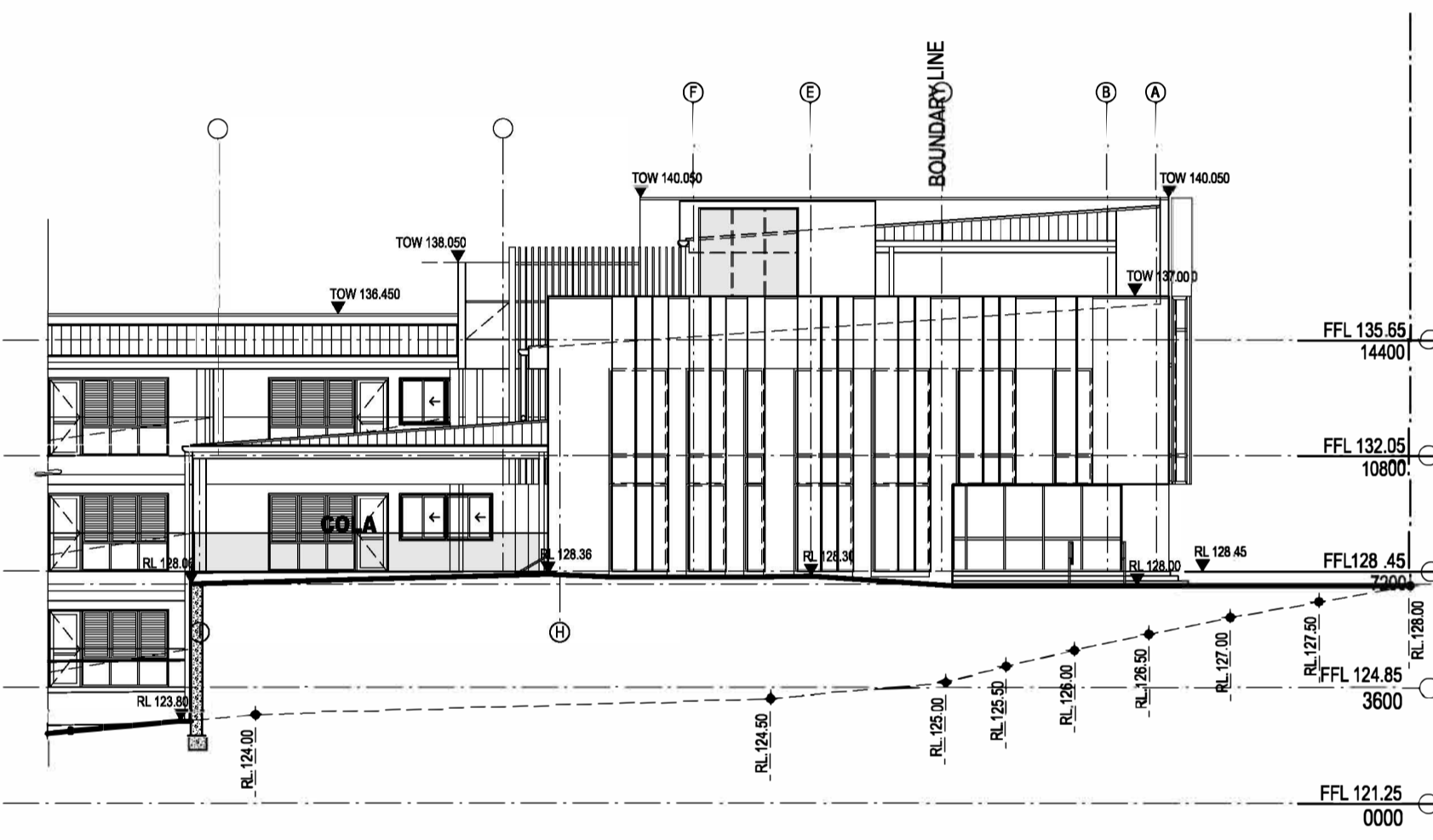
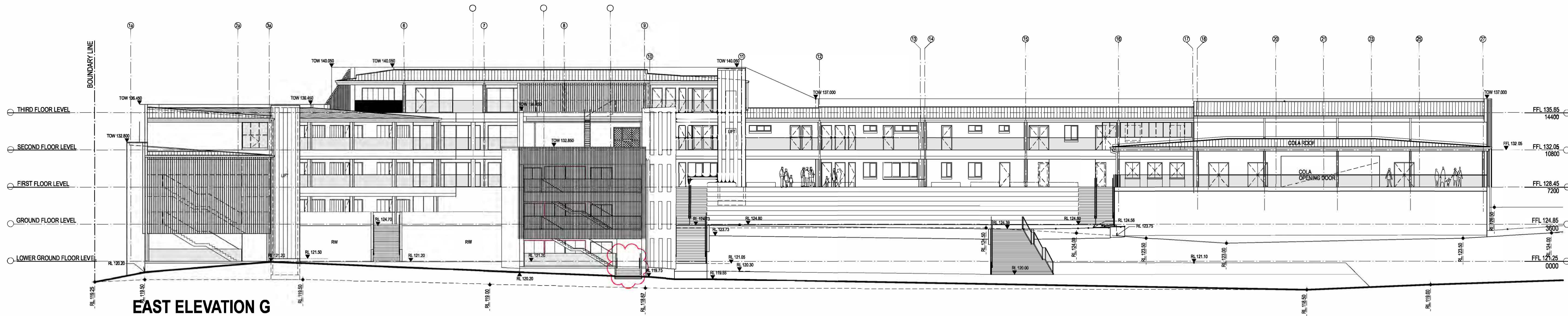

NORTH ELEVATION H
SCALE 1:200

PLOT FILE DATE: 4/09/2022 PLOT FILE TIME: 12:52:32 PM

REV	BY	DATE	DESCRIPTION
1	MM	05.08.2022	STAGE 2 SSD MODIFICATION

NOTE: THE DRAWING IS FOR INFORMATION ONLY AND DOES NOT REPRESENT ANY DIMENSION REQUIREMENTS TO BE CONSIDERED WITH ARCHITECT CONTRACTOR TO VERIFY SITE CONDITIONS PRIOR TO CONSTRUCTION AND REPORT ANY DISCREPANCIES TO ARCHITECT. ALL WORKERS OF CONSTRUCTION TO COMPLY WITH RCM AND ALL RELEVANT AUSTRALIAN STANDARDS. DRAWING TO BE READ IN CONJUNCTION WITH THE TOTAL PROJECT INCLUDING BUT NOT LIMITED TO ANY RELEVANT CONTRACTS, CONDITIONS, SPECIFICATIONS, SECTION 1, BANKING SPECIFICATIONS, FIGURES & FINISHES SCHEDULES AND TENDERS FORMS.

NSW GOVERNMENT | **Planning & Environment**

Issued under the Environmental Planning and Assessment Act 1979

Approved Section: 4.55(1A) Application No: SSD-8378-Mod-2
Granted on: 17th April 2023 Sheet no: 18 of 22 Signed: *[Signature]*

GEOTECHNICAL + ENVIRONMENTAL JSCORP Pty Ltd T: 02 9588 8300 LANDSCAPE ARCHITECT Lorna Harrison Pty Ltd T: 02 9555 1147	CIVIL / HYDRAULIC / STRUCTURAL / TRAFFIC Westcoast Consulting Engineers T: 02 8443 2900 PLANNING CFP Planning T: 02 9660 8503 SURVEYOR Presham Engineering Surveys T: 02 9638 2048 DDA G. Ch. 8888u Chru T: 03 8008 2343	BCA Crisp & Pyle LM T: +61 2 9291 0000 ACD/3P/3C Day Design Pty Ltd T: 02 9048 3000 ELECTRICAL / COMM / SECURITY / ESD / LIFT / MECHANICAL JHA Consulting Engineers T: 02 9437 1000 FIRE ENGINEER MCD Fire Engineering T: 3475 922745
---	---	--

NSW GOVERNMENT | **Education**

PERUMAL PEDAVOLI ARCHITECTS
 T: +61 2 9291 0000
 WEB: www.pp-a.com.au
 Normalised Architect:
 Vince Pedavoli NSW reg No. 5045

GLEDSDOOD HILLS PUBLIC SCHOOL
 HERMITAGE WAY
 GLEDSDOOD HILLS NSW 2557

ELEVATIONS & SECTIONS - SHEET 3

SCALE 1:200 @ A1			
05 AUGUST 2022			
DRAWING NUMBER	DISCIPLINE	PHASE	REVISION
3198	ARC	SSD	02_003
			1

PLOT FILE DATE: 4/09/2022 PLOT FILE TIME: 2:33:40 PM



SHADOWS DIAGRAM 9AM

AMENDMENTS			
REV.	BY	DATE	DESCRIPTION
1	MM	05.08.2022	STAGE 2 SSD MODIFICATION

NOTE:
 1. THIS SHADOWS DIAGRAM IS NOT TO BE USED FOR DIMENSIONING ANY DIMENSION OR DIMENSIONS TO BE CLARIFIED WITH ARCHITECT.
 2. CONTRACTOR TO VERIFY SITE CONDITIONS PRIOR TO CONSTRUCTION AND REPORT ANY DISCREPANCIES TO ARCHITECT.
 3. BUILDERS TO ALLOW FOR ALL NECESSARY INSPECTIONS.
 4. ALL WORKERS OF CONTRACTORS TO COMPLY WITH NSW AND ALL RELEVANT AUSTRALIAN STANDARDS.
 5. DRAWINGS TO BE READ IN CONJUNCTION WITH THE TOTAL PROGRAM REQUIREMENTS AND ALL RELEVANT NSW AND AUSTRALIAN STANDARDS, CONDITIONS, SPECIFICATIONS, SECTION 3, SURVEY SPECIFICATION, FIGURES & FINISHES SCHEDULE AND TENDER FORMS.

NSW Planning & Environment
 Issued under the Environmental Planning and Assessment Act 1979
 Approved Section: 4.55(1A) Application No: SSD-8378-Mod-2
 Granted on: 17th April 2023 Sheet no: 20 of 22 Signed: [Signature]

GEOTECHNICAL + ENVIRONMENTAL JK CONSULTING T: 02 9888 3000 LANDSCAPE ARCHITECT LUNA HERBERT PTY LTD T: 02 9655 1147	CIVIL / HYDRAULIC / STRUCTURAL / TRAFFIC WESTCOAST CONSULTING ENGINEERS T: 02 9448 2800 PLANNER CPT PLANNING T: 02 9690 9833 SURVEYOR PRESHAM ENGINEERING SURVEYS T: 02 9638 2048 DCM dr Chateau Chun T: 03 8006 2343	BCA Group DLA Pty Ltd T: 02 9330 3760 ACOUSTIC Day Condon Pty Ltd T: 02 9048 3600 ELECTRICAL / COMMS / SECURITY / ESD JPM CONSULTING ENGINEERS T: 02 9437 1000 FIRE ENGINEER MCO Fire Engineering T: 9429 922 745
--	--	--

NSW GOVERNMENT Education

PERUMAL PEDAVOLI ARCHITECTS
 T: +61 2 9291 0000
 WEB: www.pp-a.com.au
 Normalised Architects
 Vince Pedavoli NSW reg No. 5045

GLEDSDOOD HILLS PUBLIC SCHOOL
 HERMITAGE WAY
 GLEDSDOOD HILLS NSW 2557
 SHADOWS DIAGRAM - 21 JUNE 9 AM

SCALE 1:500 @ A1
 05 AUGUST 2022

PROJECT	DISCIPLINE	PHASE	SERIES NUMBER	REVISION
3198	ARC	SSD	_20_001	1

PLOT FILE DATE: 4/09/2022 PLOT FILE TIME: 2:36:06 PM



SHADOWS DIAGRAM 12PM

REV	BY	DATE	DESCRIPTION
1	MW	06.08.2022	STAGE 2 SSD MODIFICATION

NOTE:
 1. THIS DRAWING IS THE PROPERTY OF PERUMAL PEDAOLI ARCHITECTS AND SHOULD NOT BE REPRODUCED OR TRANSMITTED IN ANY FORM OR BY ANY MEANS, ELECTRONIC OR MECHANICAL, INCLUDING PHOTOCOPYING, RECORDING, OR BY ANY INFORMATION STORAGE AND RETRIEVAL SYSTEM, WITHOUT THE WRITTEN PERMISSION OF PERUMAL PEDAOLI ARCHITECTS.
 2. ALL RIGHTS OF CONSTRUCTION TO COMPLY WITH LOCAL AND ALL RELEVANT AUSTRALIAN STANDARDS.
 3. DRAWINGS TO BE READ IN CONJUNCTION WITH THE TOTAL PROJECT DOCUMENTATION INCLUDING BUT NOT LIMITED TO ANY RELEVANT CONTRACTS AND CONDITIONS GOVERNMENT SECTION, SURVEY SPECIFICATION, COURSE & RANGES SCHEDULE AND TENDER FORMS.

NSW Planning & Environment
 Issued under the Environmental Planning and Assessment Act 1979
 Approved Section: 4.55(1A) Application No: SSD-8378-Mod-2
 Granted on: 17th April 2023 Sheet no: 21 of 22 Signed: [Signature]

GEOTECHNICAL + ENVIRONMENTAL JK Consulting T: 02 9888 3000 LANDSCAPE ARCHITECT Loris Herndon Pty Ltd T: 02 9660 1147	CIVIL/HYDRAULIC/STRUCTURAL/TRAFFIC Westcott Consulting Engineers T: 02 8448 2800 PLANNER CPT Planning T: 02 9660 9533 SURVEYOR Pureshan Engineering Surveys T: 02 908 2048 DOM G. Chelvan Chan T: 02 9006 2543	BCA Cines DLA Pty Ltd T: 02 9350 3160 ACOUSTIC One Central Pty Ltd T: 02 9696 3000 ELECTRICAL/COMM/SI SECURITY ESD LPTI MIE CONSULTING JPMCCross@lpti.com.au T: 02 943377 10000 FIRE ENGINEER MCB Fire Engineering T: 3423 922 745
---	---	--

NSW Education

PERUMAL PEDAOLI ARCHITECTS
 T: +61 2 9291 0000
 WEB: www.pp-a.com.au
 Normalised Architects
 Vince Pedavoli NSW reg No. 5045

SHADOWS DIAGRAM - 21 JUNE 12 PM

GLEDSDOOD HILLS PUBLIC SCHOOL
 HERMITAGE WAY
 GLEDSDOOD HILLS NSW 2557

SCALE 1:500 @ A1
 05 AUGUST 2022

PROJECT: 3198 DISCIPLINE: ARC PHASE: SSD SERIES NUMBER: _20_002 REVISION: 1

PROJECT	DISCIPLINE	PHASE	SERIES NUMBER	REVISION
3198	ARC	SSD	_20_002	1

PLOT FILE DATE: 4/09/2022 PLOT FILE TIME: 2:39:34 PM

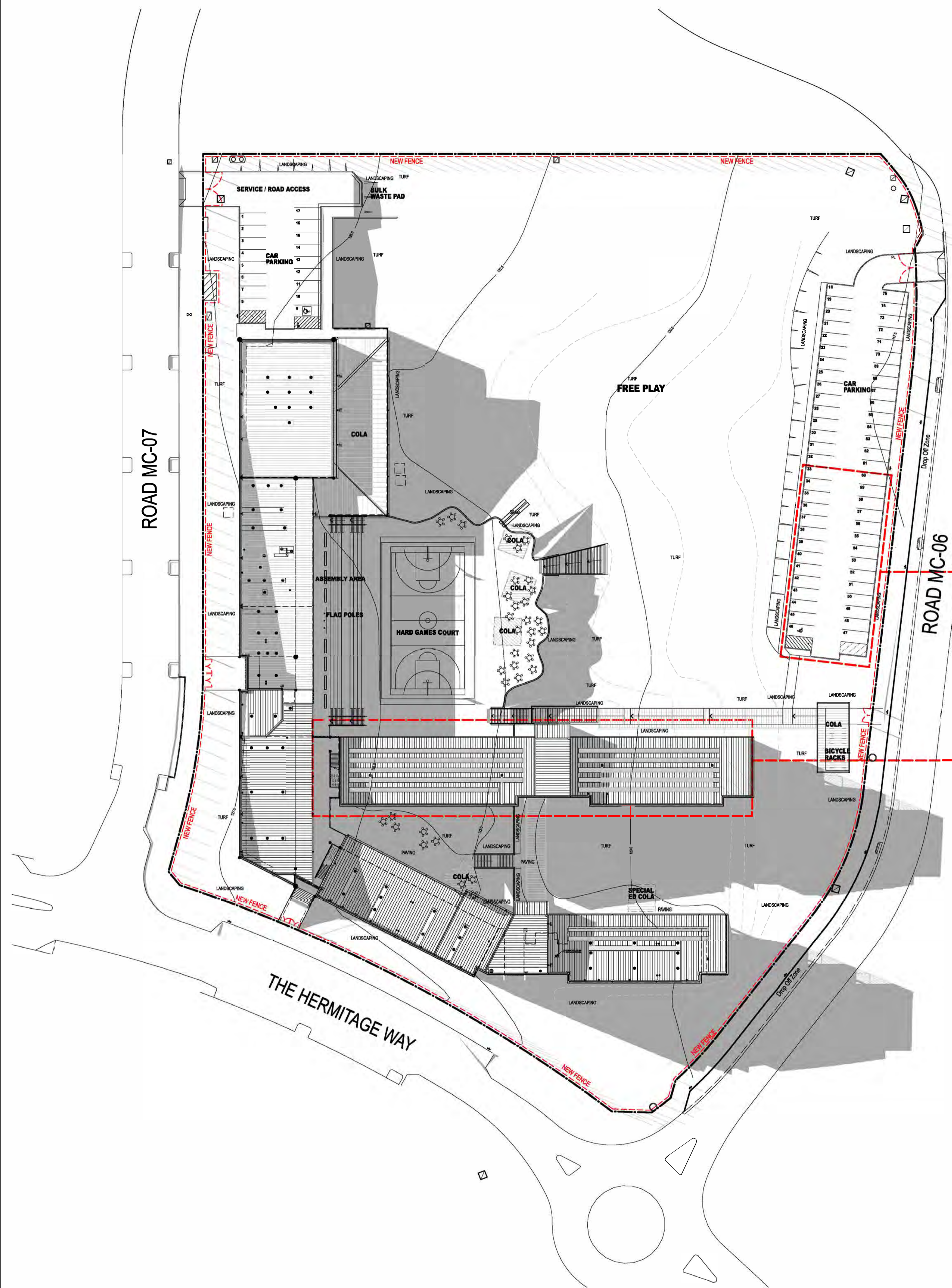

SHADOWS DIAGRAM 3PM

REV	BY	DATE	DESCRIPTION
1	MW	06.08.2022	STAGE 2 SSD MODIFICATION

NOTE:
 1. REFER TO RELATED DRAWINGS TO THE SITE PLAN FOR DIMENSIONS AND DIMENSION DESCRIPTIONS TO BE CLARIFIED WITH ARCHITECT.
 2. CONTRACTOR TO VERIFY SITE CONDITIONS PRIOR TO CONSTRUCTION AND REPORT ANY DISCREPANCIES TO ARCHITECT.
 3. REFER TO DRAWINGS FOR ALL NECESSARY INSPECTIONS.
 4. ALL WORKS OF CONSTRUCTION TO COMPLY WITH BCA AND ALL RELEVANT AUSTRALIAN STANDARDS.
 5. DRAWINGS TO BE READ IN CONJUNCTION WITH THE TOTAL PROGRAM INCLUDING BUT NOT LIMITED TO ANY RELEVANT CONDITIONS AND CONDITIONS GOVERNMENT SECTION, SURVEY SPECIFICATION, COURSE & RANGES SCHEDULE AND TENDER FORMS.

NSW GOVERNMENT
Planning & Environment
 Issued under the Environmental Planning and Assessment Act 1979
 Approved Section: 4.55(1A) Application No: 553-8378-Mod-2
 Granted on: 17th April 2023 Sheet no: 22 of 22 Signed: *[Signature]*

GEOTECHNICAL + ENVIRONMENTAL JK Consulting T: 02 9888 3000 LANDSCAPE ARCHITECT Loris Harrison Pty Ltd T: 02 9660 1147	CIVIL/HYDRAULIC/STRUCTURAL/TRAFFIC Westcott Consulting Engineers T: 02 8448 2800 PLANNER CPT Planning T: 02 9660 9533 SURVEYOR Parnham Engineering Surveys T: 02 9038 2048 DOM G. Chien Chun T: 02 9006 2543	BCA Chris DLA Pty Ltd T: 02 9350 3160 ACOUSTIC One Central Pty Ltd T: 02 9696 3050 ELECTRICAL/COMM/SURVEILLANCE/ESD LPT: MIE CHANGING JHAC/Chris Stingers T: 02 94337 1000 FINISH ENGINEER MCB Fin Engrg T: 3425 922 745
--	---	--

NSW GOVERNMENT
Education
 PERUMAL PEDAVOLI ARCHITECTS
 T: +61 2 9291 0000
 WEB: www.pp-a.com.au
 Normalised Architects
 Vince Pedavoli NSW reg No. 5045

PROJECT 3198	DISCIPLINE ARC	PHASE SSD	SERIES NUMBER _20_003	REVISION 1
------------------------	--------------------------	---------------------	---------------------------------	----------------------

GLEDSDWOOD HILLS PUBLIC SCHOOL
 HERMITAGE WAY
 GLEDSDWOOD HILLS NSW 2557
 SHADOWS DIAGRAM - 21 JUNE 3 PM

SCALE 1:500 @ A1
 05 AUGUST 2022