

Planning & Environment
 NSW
 Planning & Environment
 Approved under the Environmental Planning and Assessment Act 1979
 Approved Application No. **SSD 8378**
 granted on the **21 September 2018**
 Signed **A. Coonan**
 Sheet No. **2** of **25**

REV	DATE	DESCRIPTION
A	17.08.17	ISSUED FOR SSD APPROVAL
B	25.08.17	SCHEMATIC DESIGN SUBMISSION
C	05.09.17	SCHEMATIC DESIGN SUBMISSION - RESUBMITTED
D	25.09.17	RECEIVED FOR SSD APPROVAL
E	20.05.18	RE-ISSUED FOR SSD APPROVAL

NO	NOTE
1	REFER TO ENVIRONMENTAL PLANNING ACT 1979 (EPA) FOR THE PROVISIONS OF THE ACT AND REGULATIONS MADE UNDER THE ACT.
2	CONSTRUCTION OF THIS PROJECT IS SUBJECT TO THE APPROVAL OF THE RELEVANT AUTHORITIES.
3	ALL WORKS TO BE CONDUCTED IN ACCORDANCE WITH THE RELEVANT AUTHORITIES AND REGULATIONS.
4	THE PROJECT IS SUBJECT TO THE APPROVAL OF THE RELEVANT AUTHORITIES AND REGULATIONS.
5	THE PROJECT IS SUBJECT TO THE APPROVAL OF THE RELEVANT AUTHORITIES AND REGULATIONS.

DISCIPLINE	NAME	CONTACT
GEOTECHNICAL + ENVIRONMENTAL	PERUMAL PEDAVOLI ARCHITECTS	T: 61 2 9281 0000
LANDSCAPE ARCHITECT	PERUMAL PEDAVOLI ARCHITECTS	T: 61 2 9281 0000
PLANNER	PERUMAL PEDAVOLI ARCHITECTS	T: 61 2 9281 0000
STRUCTURAL ENGINEER	PERUMAL PEDAVOLI ARCHITECTS	T: 61 2 9281 0000
MECHANICAL ENGINEER	PERUMAL PEDAVOLI ARCHITECTS	T: 61 2 9281 0000
ELECTRICAL ENGINEER	PERUMAL PEDAVOLI ARCHITECTS	T: 61 2 9281 0000
CONSTRUCTION MANAGEMENT	PERUMAL PEDAVOLI ARCHITECTS	T: 61 2 9281 0000



PERUMAL PEDAVOLI ARCHITECTS
 T: +61 2 9281 0000
 WEB: www.pp4.com.au
 Noni Road, Arcadia, NSW 1585
 Vince Padavol NSW reg No. 5045

GLEDSDWOOD HILLS PUBLIC SCHOOL
 HERMITAGE WAY
 GLEDSDWOOD HILLS NSW 2557
 OVERALL ROOF PLAN

20 MAY 2017	SCALE 1:300 @ A1
PROJECT: 3198	SOURCE: ARC
PHASE: SD	SHEET NUMBER: 00 002
REVISION: E	

Planning & Environment
 Issued under the Environmental Planning and Assessment Act 1979
 Approved Application No. SSD 8378
 granted on the 21 September 2018
 Signed A. Coonan
 Sheet No. 3 of 25

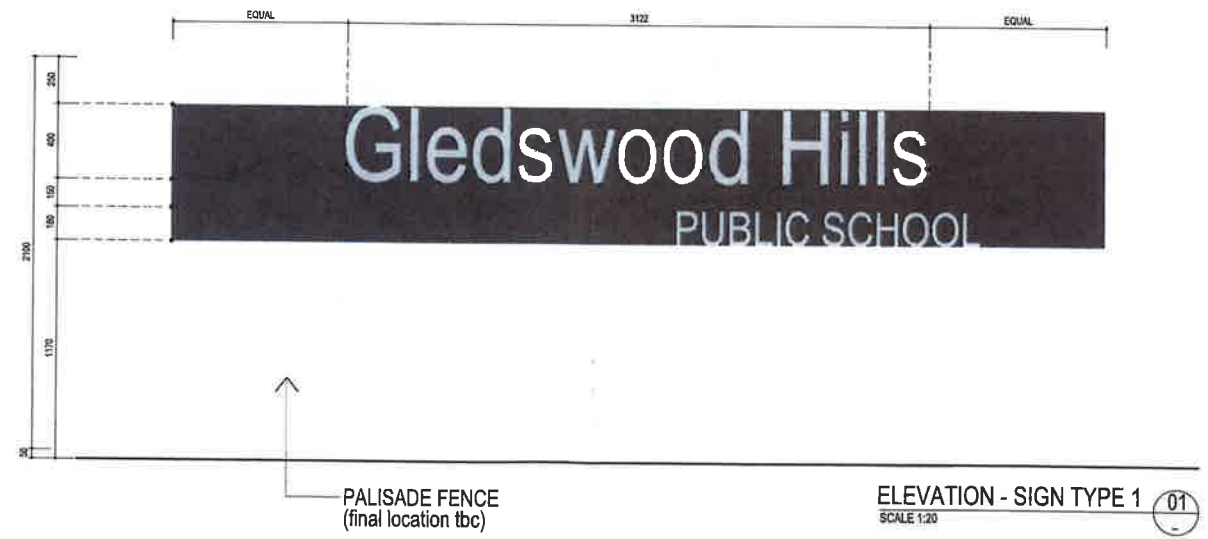
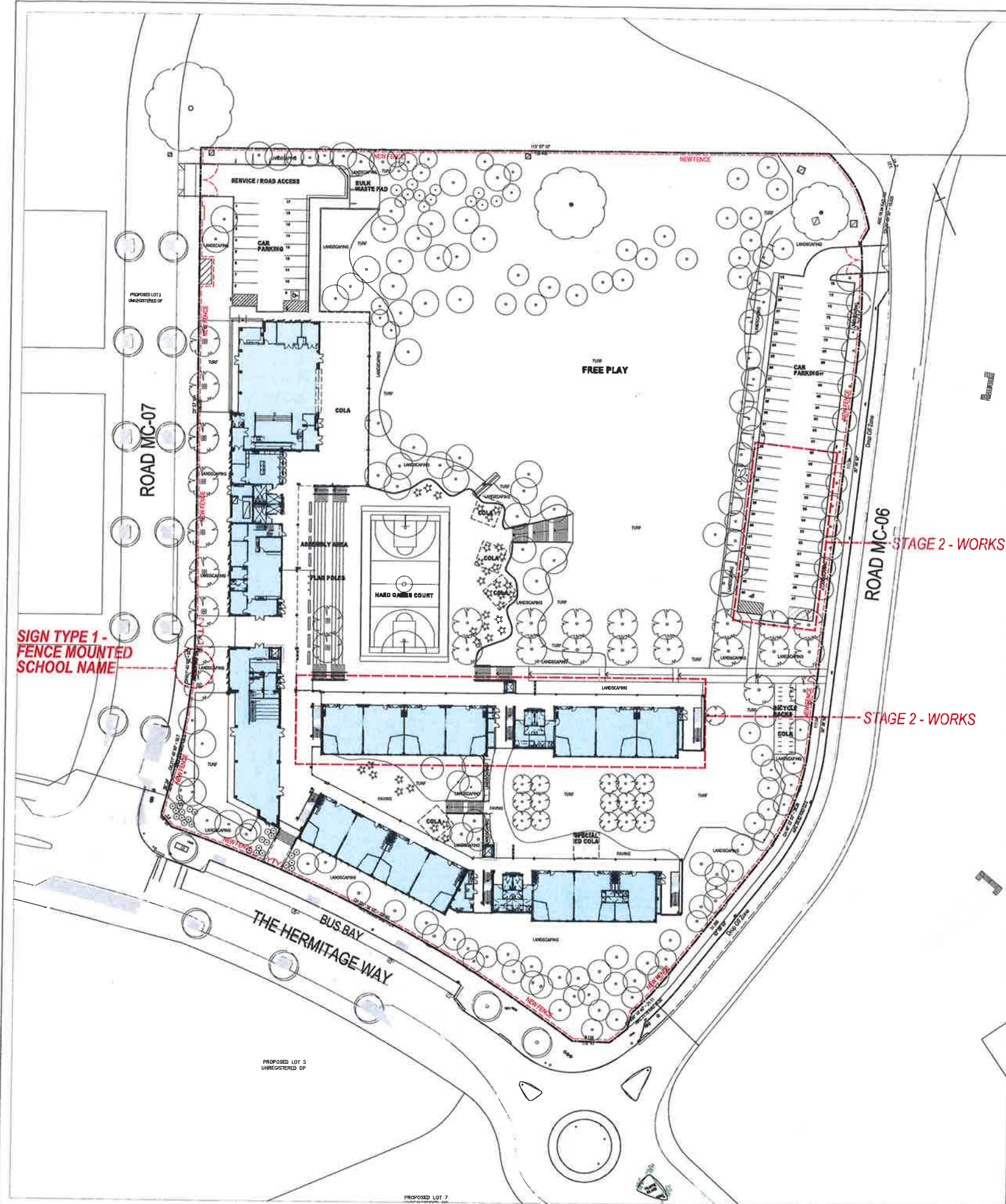

1. PROFILE CUT ALUMINIUM LETTERS 400mm HIGH, POWDER COAT COLOUR PM-3
 2. PROFILE CUT ALUMINIUM LETTERS 180mm HIGH, POWDER COAT COLOUR PM-6
 3. ALUMINIUM PLATE FIXED TO PALISADE FENCE PM-7
- NOTE:
 FINAL COLOUR TO MATCH SCHOOL CORPORATE IDENTITY

PLOTFILE DATE: 6/02/2018 PLOTFILE TIME: 12:00:15 PM

REV	BY	DATE	DESCRIPTION
A	ML	17.08.17	ISSUED FOR ESD APPROVAL
B	ML	25.08.17	SCHEMATIC DESIGN SUBMISSION
C	ML	25.08.17	SCHEMATIC DESIGN SUBMISSION - RESUBMITTED
D	ML	20.10.17	RE-ISSUED FOR ESD APPROVAL
E	ML	20.08.18	RE-ISSUED FOR ESD APPROVAL

NOTES:
 REFER TO ARCHITECTURAL DRAWINGS FOR ALL DIMENSIONS AND FINISHES.
 ALL DIMENSIONS TO FACE UNLESS OTHERWISE SPECIFIED.
 ALL DIMENSIONS TO FACE UNLESS OTHERWISE SPECIFIED.
 ALL DIMENSIONS TO FACE UNLESS OTHERWISE SPECIFIED.
 ALL DIMENSIONS TO FACE UNLESS OTHERWISE SPECIFIED.

LANDSCAPE ARCHITECT
 Lusha Partners Pty Ltd
 T: 02 9553 5100
 F: 02 9553 5100

PLANNER
 Giff Planning
 T: 02 9553 8523

STRUCTURAL ENGINEER
 Winkworth Consulting Engineers
 T: 02 9448 2800

SOIL MECHANICAL ENGINEER
 Winkworth Consulting Engineers
 T: 02 9448 2800

ELECTRICAL ENGINEER
 Winkworth Consulting Engineers
 T: 02 9448 2800

CONTRACTOR
 Winkworth Consulting Engineers
 T: 02 9448 2800



Education

PERUMAL PEDAVOLI ARCHITECTS
 T: +61 2 9291 0000
 WEB: www.pp-a.com.au
 Nominated Architect
 Vico Pedavoli NSW reg No. 5045

PERUMAL PEDAVOLI ARCHITECTS

GLEDSDOOD HILLS PUBLIC SCHOOL
 HERMITAGE WAY
 GLEDSDOOD HILLS NSW 2557
 OVERALL SITE SIGNAGE PLAN

20 MAY 2017	SCALE 1:500 @ A1
PROJECT: 3198	DISCIPLINE: ARC
PHASE: SD	SERIES NUMBER: 00 003
REGION: E	

PLOT FILE DATE: 06/02/2018 PLOT FILE TIME: 12:02:24 PM

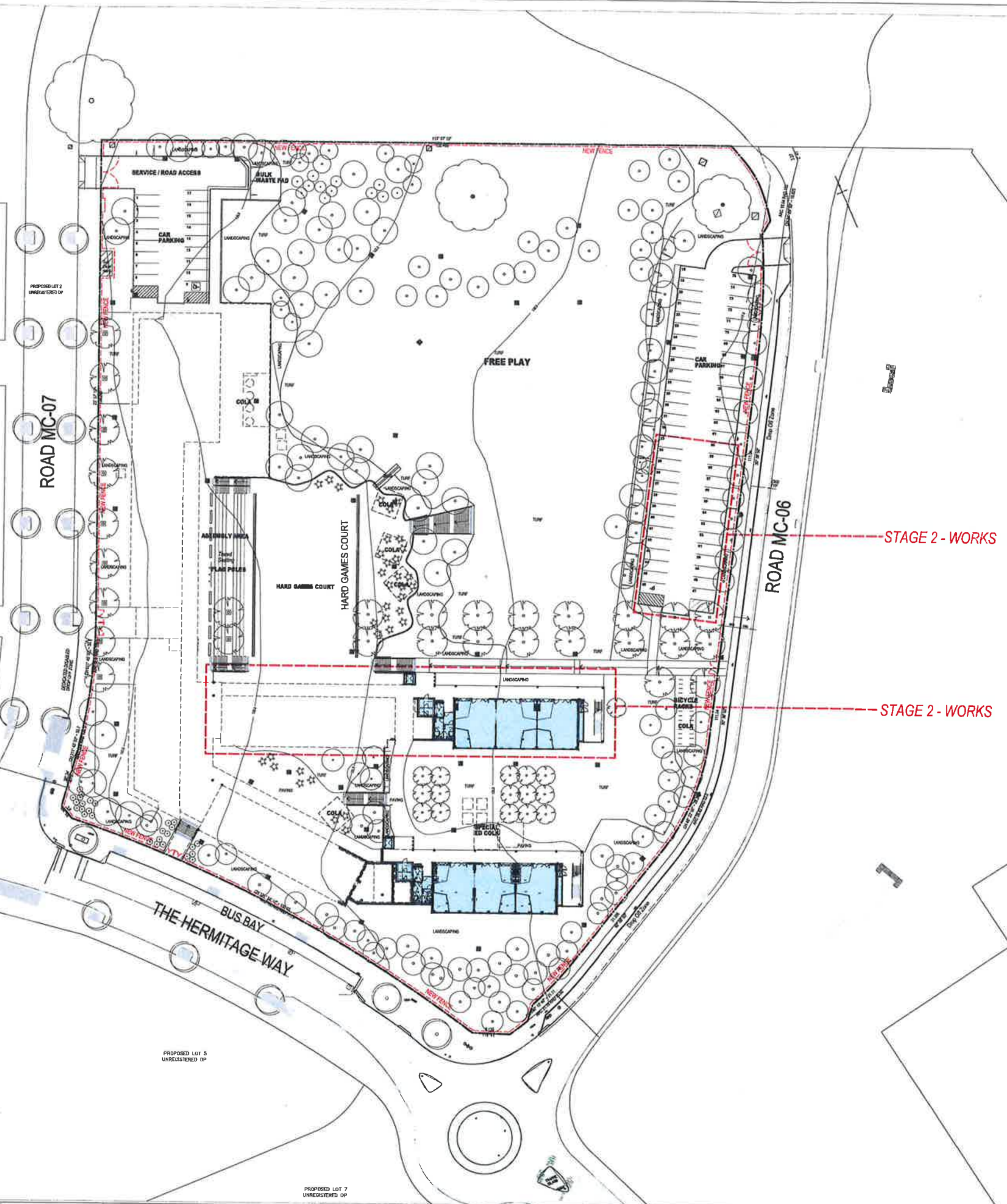

Planning & Environment
 Issued under the Environmental Planning and Assessment Act 1979
 Approved Application No. SSD 8378
 granted on the 21 September 2018
 Signed A. Cooman
 Sheet No. 4 of 25

REV	BY	DATE	DESCRIPTION
A	ML	17.08.17	ISSUED FOR SSD APPROVAL
B	ML	25.08.17	SCHEMATIC DESIGN SUBMISSION
C	ML	08.09.17	SCHEMATIC DESIGN SUBMISSION - RESUBMITTED
D	ML	28.10.17	RE-REVISED FOR SSD APPROVAL
E	ML	20.05.18	RE-REVISED FOR SSD APPROVAL

NOTE:
 1. THIS PLAN IS A PRELIMINARY DESIGN AND SHOULD NOT BE USED FOR CONSTRUCTION OR AS A BASIS FOR ANY OTHER DESIGN OR CONTRACT WITHOUT THE WRITTEN APPROVAL OF THE ARCHITECT.
 2. THE ARCHITECT IS NOT RESPONSIBLE FOR ANY CONSTRUCTION DEFECTS OR OMISSIONS.
 3. ALL WORKS SHOULD BE COMPLETED IN ACCORDANCE WITH THE SPECIFICATIONS AND CONDITIONS OF CONTRACT.
 4. THE ARCHITECT IS NOT RESPONSIBLE FOR ANY DELAYS OR OMISSIONS CAUSED BY OTHER CONTRACTORS OR SUPPLIERS.
 5. THE ARCHITECT IS NOT RESPONSIBLE FOR ANY DAMAGE TO OR DESTRUCTION OF THE SITE OR ADJACENT PROPERTIES.
 6. THE ARCHITECT IS NOT RESPONSIBLE FOR ANY LIABILITY ARISING FROM THIS PLAN.

PROPOSED LOT 3
 UNREGISTERED DP

PROPOSED LOT 7
 UNREGISTERED DP

SEITECHNICAL + ENVIRONMENTAL
 20/05/2018
 T: 02 9439 1147

LANDSCAPE ARCHITECT
 Lorraine Hartman Pty Ltd
 T: 02 9439 1147

PLANNER
 GPP Planning
 T: 02 9439 1147

SURVEYOR
 Pwells Engineering Survey
 T: 02 9439 1147

DCIA
 10/12/2018
 T: 02 9439 1147



Education

PERUMAL PEDAVOLI ARCHITECTS
 T: +61 2 9291 0000
 WEB: www.pp4.com.au
 Northstar Architects
 Vines Federal NSW reg No. 5045

PERUMAL PEDAVOLI ARCHITECTS

GLEDSDWOOD HILLS PUBLIC SCHOOL
 HERMITAGE WAY
 GLEDSDWOOD HILLS NSW 2557

LOWER GROUND FLOOR
 SITE PLAN

PROJECT	3198	DISCIPLINE	ARC	PHASE	SD	SERIES NUMBER	01 001	REVISION	E
20 MAY 2017									
SCALE 1:500 @ A1									

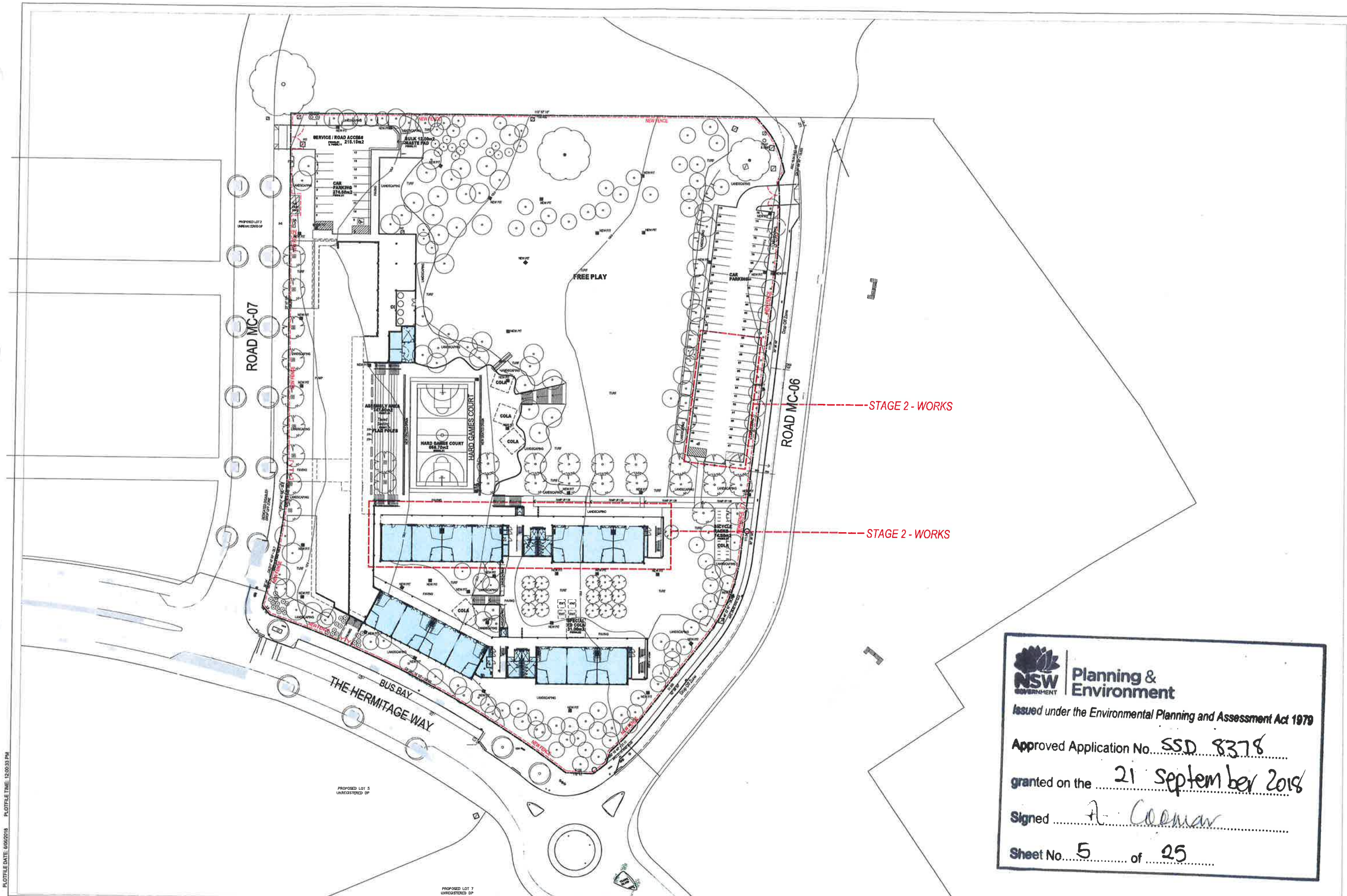

PLOT FILE DATE: 06/06/2018 PLOT FILE TIME: 12:00:33 PM

Planning & Environment

Issued under the Environmental Planning and Assessment Act 1979

Approved Application No. SSD 8378

granted on the 21 September 2018

Signed A. Coonan

Sheet No. 5 of 25

REV	DATE	DESCRIPTION
A	17.08.17	ISSUED FOR SSD APPROVAL
B	23.08.17	SCHEMATIC DESIGN SUBMISSION
C	28.08.17	SCHEMATIC DESIGN SUBMISSION - SUBMITTED
D	20.10.17	RE-ISSUED FOR SSD APPROVAL
E	20.05.18	RE-ISSUED FOR SSD APPROVAL

NOTES

1. REFER TO THE DESIGN DOCUMENTATION FOR THE TOTAL PROGRAM OF WORKS AND THE SCHEDULE OF WORKS FOR THE PROJECT.

2. ALL WORKS TO BE COMPLETED IN ACCORDANCE WITH THE RELEVANT AUSTRALIAN STANDARDS.

3. THE CONTRACTOR SHALL BE RESPONSIBLE FOR OBTAINING ALL NECESSARY APPROVALS AND PERMITS.

4. THE CONTRACTOR SHALL BE RESPONSIBLE FOR OBTAINING ALL NECESSARY APPROVALS AND PERMITS.

5. THE CONTRACTOR SHALL BE RESPONSIBLE FOR OBTAINING ALL NECESSARY APPROVALS AND PERMITS.

PROPOSED LOT 2 UNREGISTERED DP	PROPOSED LOT 7 UNREGISTERED DP
--	--

Education

PERUMAL PEDIYOLU ARCHITECTS

17/05/2018
17/05/2018
17/05/2018

GLEDSDOOD HILLS PUBLIC SCHOOL

HERMITAGE WAY
GLEDSDOOD HILLS NSW 2557

GROUND FLOOR
SITE PLAN

20 MAY 2017	SCALE 1:500 @ A1
PROJECT: 3198	DRAWING: ARC
PHASE: SD	SHEET NUMBER: 01 002
REVISION: E	

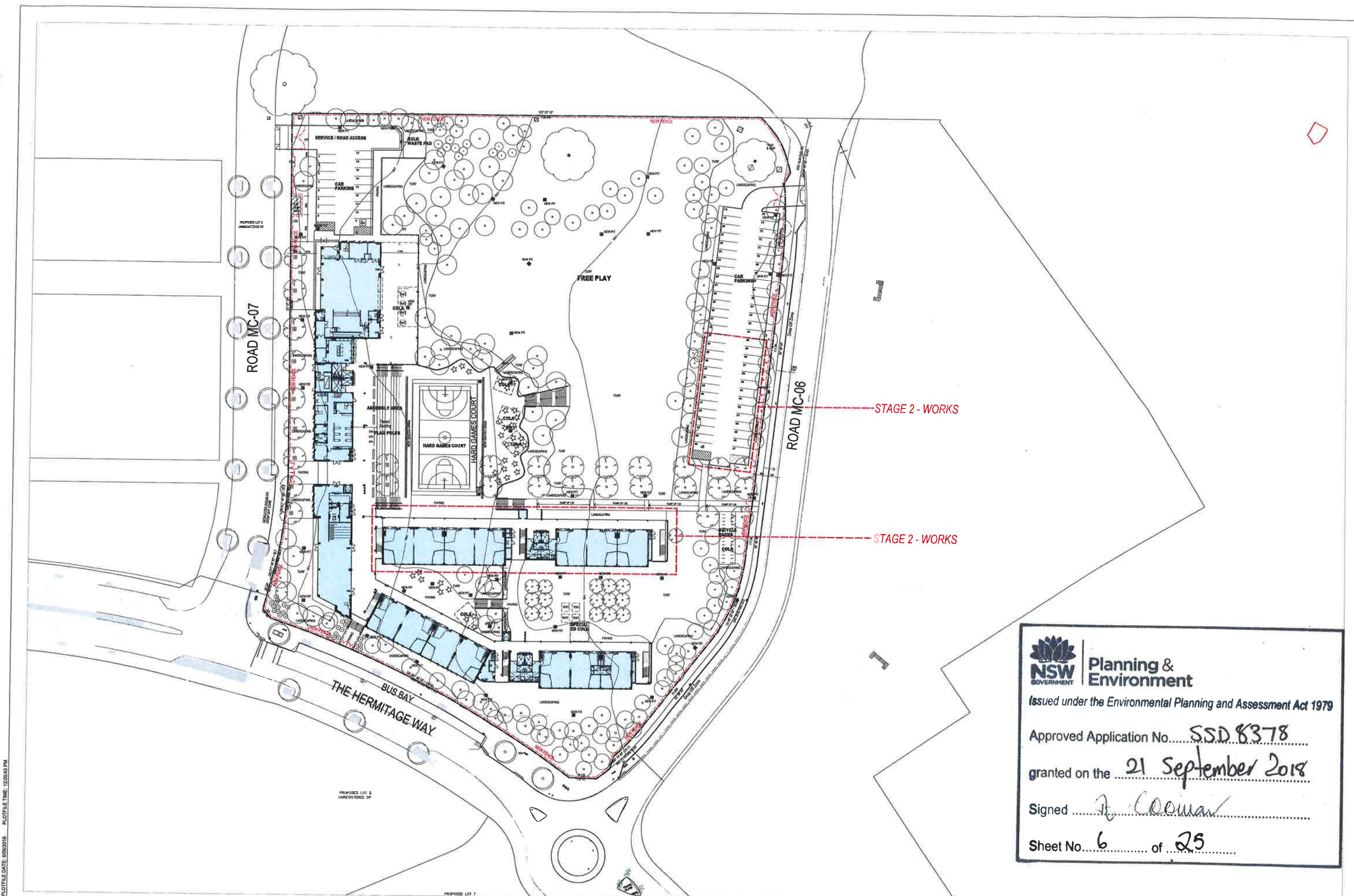

NSW GOVERNMENT | **Planning & Environment**
 Issued under the Environmental Planning and Assessment Act 1979
 Approved Application No. SSD 8378
 granted on the 21 September 2018
 Signed J. Coonan
 Sheet No. 6 of 25

REV	BY	DATE	DESCRIPTION
A	ML	17.08.17	ISSUED FOR IEO APPROVAL
B	ML	25.08.17	SCHEMATIC DESIGN SUBMISSION
C	ML	05.09.17	SCHEMATIC DESIGN SUBMISSION - RESUBMITTED
D	ML	25.10.17	RE-ISSUED FOR IEO APPROVAL
E	ML	20.05.18	RE-ISSUED FOR IEO APPROVAL

NOTES
 1. REFER TO THE PROJECT INFORMATION SHEET FOR A FULL LIST OF CONDITIONS.
 2. THE DESIGNER SHALL BE RESPONSIBLE FOR OBTAINING ALL NECESSARY PERMITS AND APPROVALS.
 3. ALL WORKS SHALL BE CONSTRUCTED IN ACCORDANCE WITH THE LOCAL COUNCIL'S DEVELOPMENT CONTROL PLAN AND ALL APPLICABLE STANDARDS.
 4. THE DESIGNER SHALL BE RESPONSIBLE FOR OBTAINING ALL NECESSARY PERMITS AND APPROVALS.
 5. THE DESIGNER SHALL BE RESPONSIBLE FOR OBTAINING ALL NECESSARY PERMITS AND APPROVALS.

GEOTECHNICAL + ENVIRONMENTAL JL Geotechnical T: 02 955 5000	CIVIL/STRUCTURAL/STRUCTURAL TRAFFIC Standaert Consulting Engineers T: 02 9448 2000	SCA Simon SCA Pty Ltd T: 02 955 3300
LANDSCAPE ARCHITECT Lana Landscape Pty Ltd T: 02 955 1147	PLANNER EIP Planning T: 02 9891 8833	ACOUSTIC New Concept Pty Ltd T: 02 9648 3000
SURVEYOR Parrish Engineering Surveys T: 02 9638 3243	ELECTRICAL CONSULTANT EIP Electrical T: 02 9648 3000	FIRE ENGINEER SCD Fire Engineering T: 0423 922 761
SCA Standaert Consulting T: 02 9448 2000		



PERUMAL PEDAVOLI ARCHITECTS
 T: +61 2 9291 0000
 WEB: www.pp-a.com.au
 Hermitage Architects
 Vince Pedavoli NSW reg No. 5045

GLEDSDWOOD HILLS PUBLIC SCHOOL
 HERMITAGE WAY
 GLEDSDWOOD HILLS NSW 2557
 FIRST FLOOR SITE PLAN

20 MAY 2017		SCALE 1:500 @ A1	
PROJECT	DISCIPLINE	PHASE	SHEET NUMBER
3198	ARC	SD	01_003
			REGION
			E

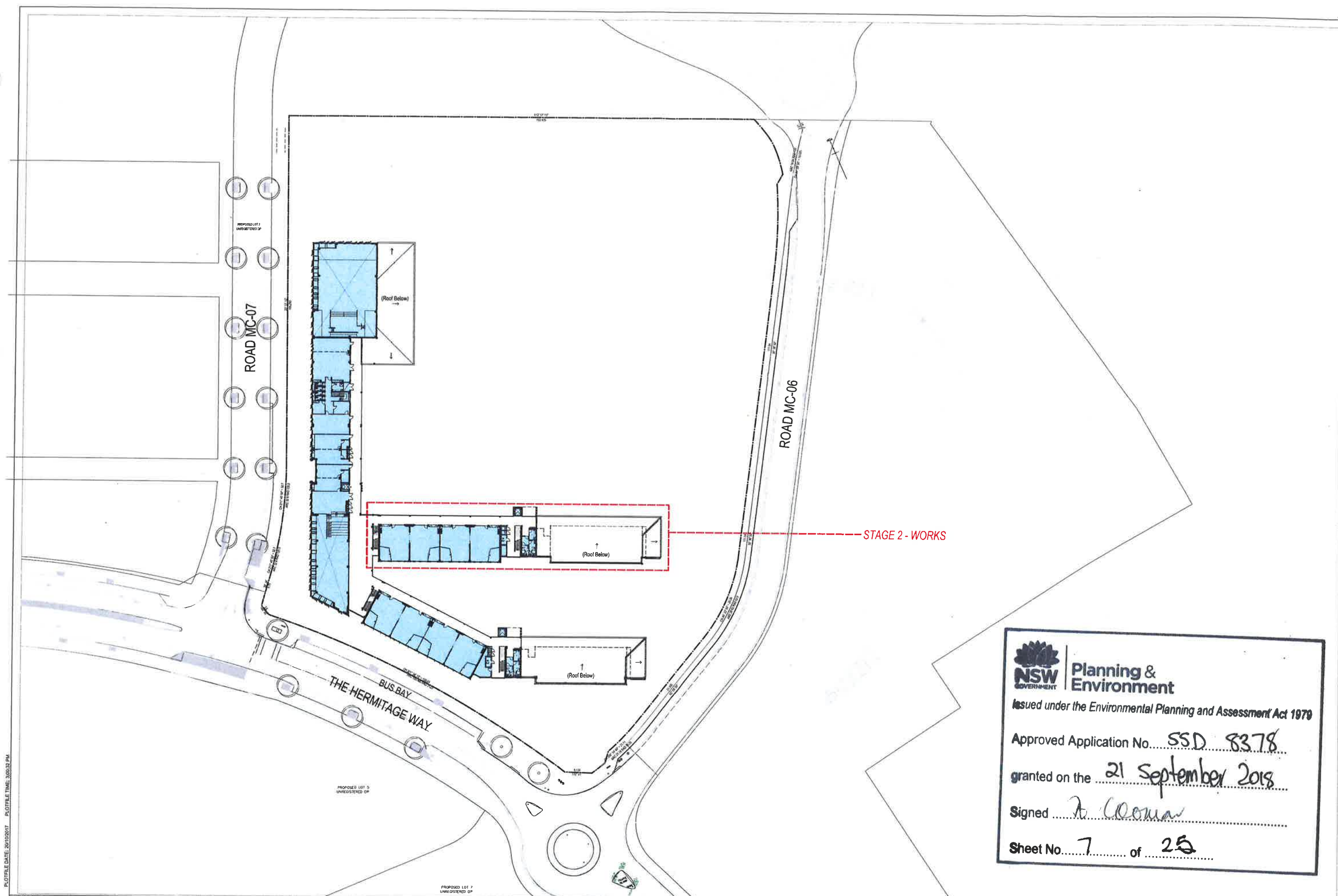

Planning & Environment
 Issued under the Environmental Planning and Assessment Act 1979
 Approved Application No. SSD 8378
 granted on the 21 September 2018
 Signed A. Coonan
 Sheet No. 7 of 25

REV	BY	DATE	DESCRIPTION
A	ML	20/10/17	ISSUED FOR SSA APPROVAL
B	ML	20/10/17	SCHEMATIC DESIGN SUBMISSION
C	ML	05/11/17	SCHEMATIC DESIGN SUBMISSION - RESUBMITTED
D	ML	20/10/17	RE-ASSUED FOR SSA APPROVAL

NOTES
 1. WORK TO BE COMPLETED BY 30/10/2018. DO NOT SCALE DRAWINGS. ANY DIMENSIONS SHOWN ON THIS PLAN SHALL BE TAKEN FROM THE ORIGINAL DRAWING.
 2. ALL WORK TO BE COMPLETED BY 30/10/2018. DO NOT SCALE DRAWINGS. ANY DIMENSIONS SHOWN ON THIS PLAN SHALL BE TAKEN FROM THE ORIGINAL DRAWING.
 3. ALL WORK TO BE COMPLETED BY 30/10/2018. DO NOT SCALE DRAWINGS. ANY DIMENSIONS SHOWN ON THIS PLAN SHALL BE TAKEN FROM THE ORIGINAL DRAWING.
 4. ALL WORK TO BE COMPLETED BY 30/10/2018. DO NOT SCALE DRAWINGS. ANY DIMENSIONS SHOWN ON THIS PLAN SHALL BE TAKEN FROM THE ORIGINAL DRAWING.

GEOTECHNICAL / ENVIRONMENTAL M. Coonan T: 02 9838 2443	CRACK / IMPROVED STRUCTURAL FRAMES M. Coonan T: 02 9838 2443	SCA M. Coonan T: 02 9838 2443
LANDSCAPE ARCHITECT M. Coonan T: 02 9838 2443	PLANNING M. Coonan T: 02 9838 2443	ACoustic M. Coonan T: 02 9838 2443
STRUCTURAL M. Coonan T: 02 9838 2443	ELECTRICAL / COMMUNICATIONS M. Coonan T: 02 9838 2443	MECHANICAL M. Coonan T: 02 9838 2443



PERUMAL PEDAVOLI ARCHITECTS
 T: +61 2 9281 0000
 WEB: www.pp-ll.com.au
 Nominated Architect
 Vince Pedavoli NSW reg No. 5045

GLEDSDOOD HILLS PUBLIC SCHOOL
 HERMITAGE WAY
 GLEDSDOOD HILLS NSW 2557
 SECOND FLOOR SITE PLAN

	20 OCTOBER 2017 SCALE 1:500 @ A1
PROJECT: 3198 DISCIPLINE: ARC PHASE: SD DRAWING NUMBER: 01 004 NUMBER: D	

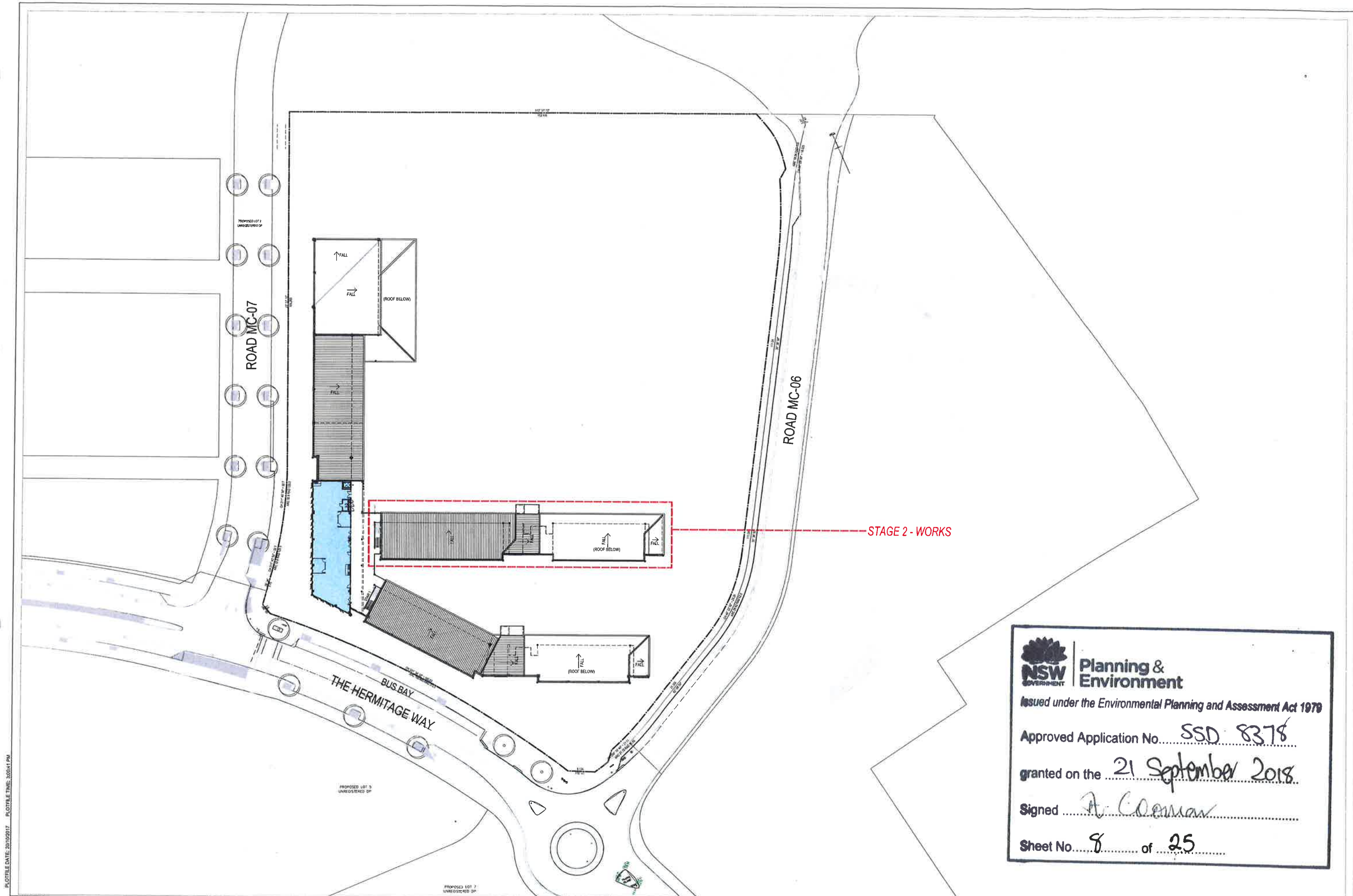

Planning & Environment
 Issued under the Environmental Planning and Assessment Act 1979
 Approved Application No. SSD 8378
 granted on the 21 September 2018
 Signed A. Coonan
 Sheet No. 8 of 25

REV#	DATE	DESCRIPTION
1	15/01/17	DESIGN FOR ESD APPROVAL
2	22/01/17	SCHEMATIC DESIGN SUBMISSION
3	28/01/17	SCHEMATIC DESIGN SUBMISSION - RESUBMITTED
4	28/01/17	REQUESTED FOR ESD APPROVAL

NOTES:
 1. REFER TO THE ENVIRONMENTAL PLANNING ACT 1979 FOR THE REQUIREMENTS OF THE ACT.
 2. THE DESIGNER SHALL BE RESPONSIBLE FOR OBTAINING ALL NECESSARY APPROVALS.
 3. ALL WORKS SHALL BE CONDUCTED IN ACCORDANCE WITH THE ACT AND ALL RELEVANT REGULATIONS.
 4. THE DESIGNER SHALL BE RESPONSIBLE FOR OBTAINING ALL NECESSARY APPROVALS.
 5. THE DESIGNER SHALL BE RESPONSIBLE FOR OBTAINING ALL NECESSARY APPROVALS.

GEOLOGICAL - ENVIRONMENTAL 20/01/2017 T: 02 9585 1800	CIVIL / STRUCTURAL / ELECTRICAL / PLUMBING 20/01/2017 T: 02 9585 1800	SOIL 20/01/2017 T: 02 9585 1800
---	---	---------------------------------------

Education

PERUMAL PEDAVOLI ARCHITECTS
 T: +61 2 9291 0000
 WEB: www.ppa.com.au
 Non-Indigenous Architect
 Vision Pedavoli NSW reg No. 5045

GLEDSDOOD HILLS PUBLIC SCHOOL
 HERMITAGE WAY
 GLEDSDOOD HILLS NSW 2557
 THIRD FLOOR SITE PLAN

SCALE 1:500 @ A1
 20 OCTOBER 2017
 PROJECT: 3198
 DISCIPLINE: ARC
 DRAWING: SD
 SHEET NUMBER: 01 005
 DESIGNER: D



Issued under the Environmental Planning and Assessment Act 1979

Approved Application No. SSD 8378

granted on the 21 September 2018

Signed A. Colman

Sheet No. 9 of 25

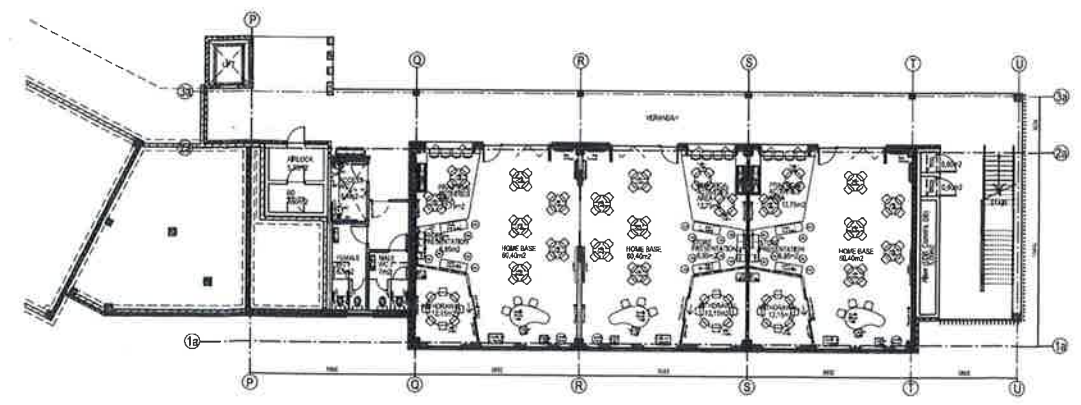
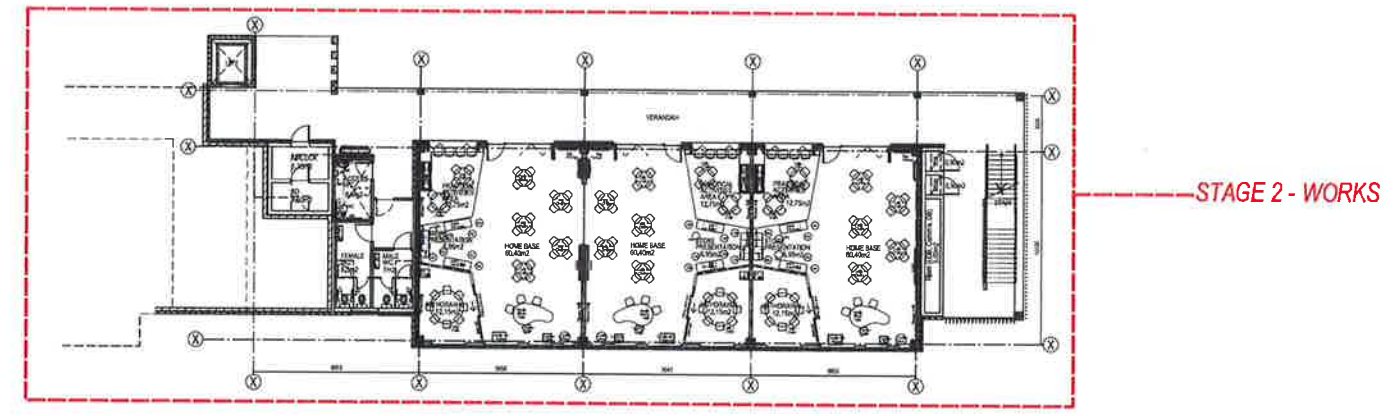

PLOT FILE DATE: 20/10/2017 PLOT FILE TIME: 3:55:17 PM

REV	BY	DATE	DESCRIPTION
A	ML	25/01/17	ISSUED FOR SSC APPROVAL
B	ML	25/01/17	SCHEMATIC DESIGN SUBMISSION
C	ML	26/01/17	SCHEMATIC DESIGN SUBMISSION - RE-SUBMITTED
D	ML	26/01/17	ISSUED FOR SSC APPROVAL

NOTE:
 WORK TO BE COMPLETED BY THE CONTRACTOR IN ACCORDANCE WITH THE CONTRACT DOCUMENTS AND THE SPECIFICATIONS. THE CONTRACTOR IS RESPONSIBLE FOR OBTAINING ALL NECESSARY APPROVALS AND PERMITS. ALL ASPECTS OF CONSTRUCTION TO COMPLY WITH ALL RELEVANT REGULATORY REQUIREMENTS.

GEOTECHNICAL + ENVIRONMENTAL M. J. Dwyer 11/22 8888 1000	CIVIL/STRUCTURAL/MECHANICAL/PLUMBING Structural Consulting Engineers 11/22 8888 1000	SCA Glen D.A. Pty Ltd 11/22 8888 1000
LANDSCAPE ARCHITECT Landscape Architects Pty Ltd 11/22 8888 1000	ACQUISITION Cape Design Pty Ltd 11/22 8888 1000	ELECTRICAL/ELECTRONIC SECURITY/TELECOMS Perumal Pedavoli Architects 11/22 8888 1000
ARCHITECT Perumal Pedavoli Architects 11/22 8888 1000	STRUCTURAL ENGINEERING Perumal Pedavoli Architects 11/22 8888 1000	MECHANICAL ENGINEERING Perumal Pedavoli Architects 11/22 8888 1000



GLEDSDOOD HILLS PUBLIC SCHOOL
 HERMITAGE WAY
 GLEDSDOOD HILLS NSW 2557
 LOWER GROUND FLOOR SITE PLAN

20 OCTOBER 2017		SCALE 1:200 @ A1	
PROJECT	3198	REVISION	ARC
DATE	20/10/17	PROJECT	SD
SHEET NUMBER	01	SHEET NUMBER	101
SECTION	D	SECTION	D

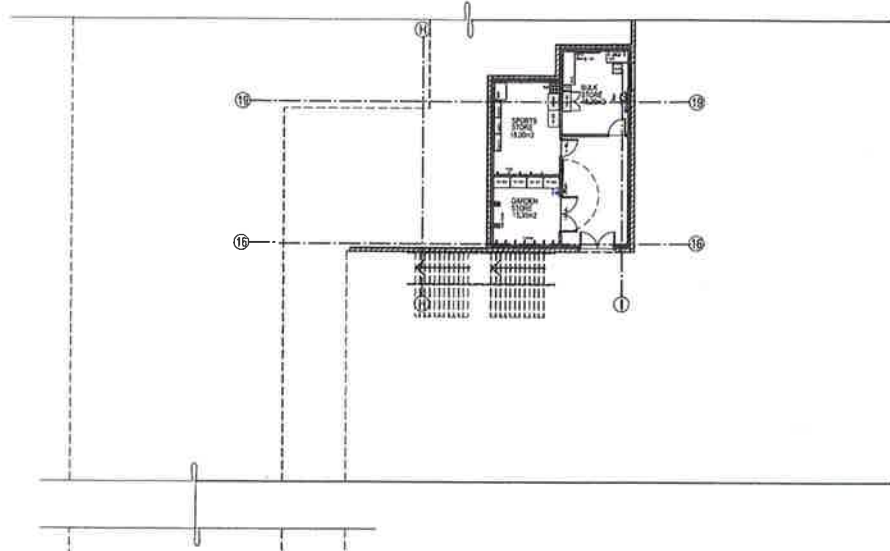

Planning & Environment
 Issued under the *Environmental Planning and Assessment Act 1979*
 Approved Application No. SSD 8378
 granted on the 21 September 2018
 Signed A. Loman
 Sheet No. 10 of 25

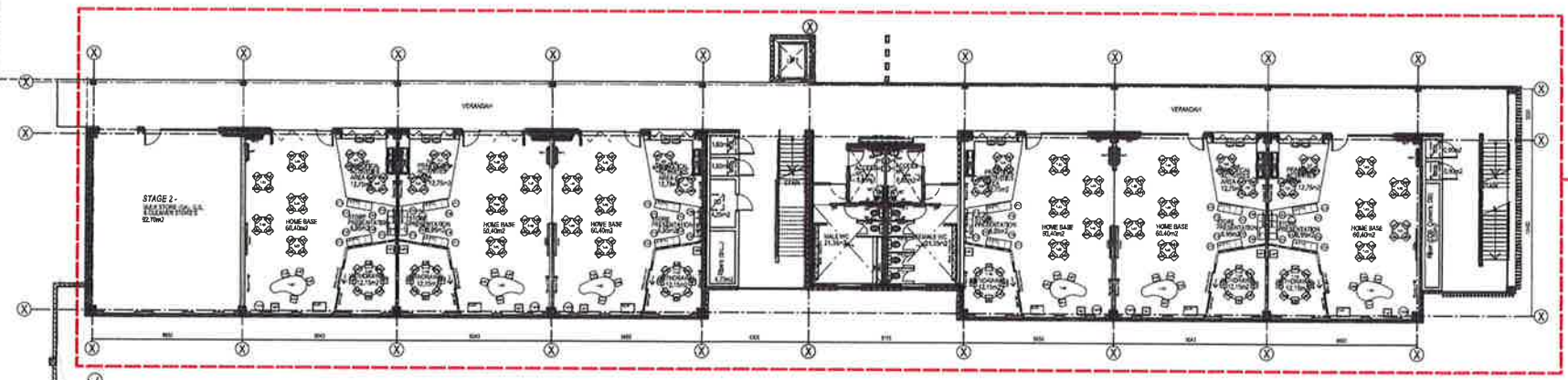

STAGE 2 - WORKS

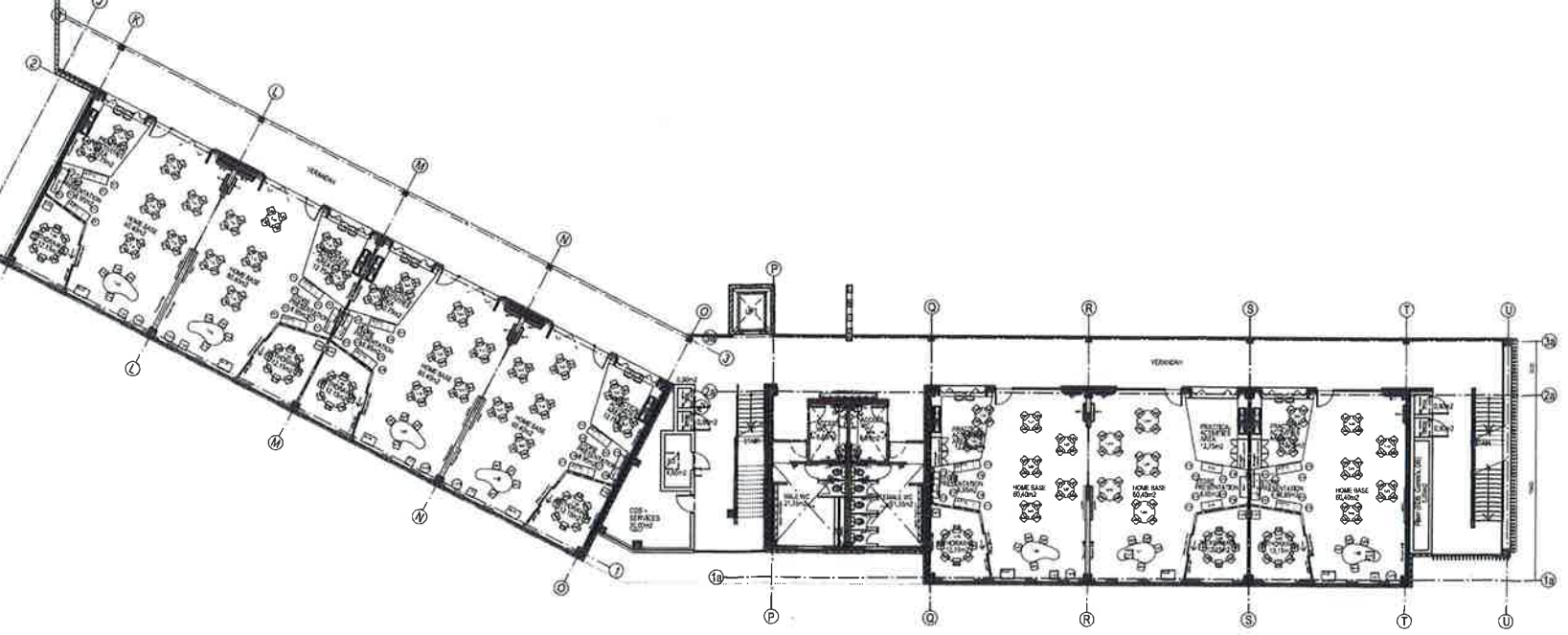

PLOT FILE DATE: 20/10/2017 PLOT FILE TIME: 3:53:39 PM

REV	BY	DATE	DESCRIPTION
1	ML	23/04/17	ISSUED FOR SSD APPROVAL
2	ML	23/04/17	TECHNICAL CORRECTIONS, SUBMISSION
3	ML	05/06/17	TECHNICAL CORRECTIONS, SUBMISSION - RESUBMITTED
4	ML	23/04/17	RE-ASSIGNED FOR SSD APPROVAL

NOTES:
 1. WORK TO BE DONE IN ACCORDANCE WITH THE LOCAL PLANNING ACT AND LOCAL ENVIRONMENTAL PLAN.
 2. ALL WORK TO BE DONE IN ACCORDANCE WITH THE LOCAL PLANNING ACT AND LOCAL ENVIRONMENTAL PLAN.
 3. ALL WORK TO BE DONE IN ACCORDANCE WITH THE LOCAL PLANNING ACT AND LOCAL ENVIRONMENTAL PLAN.
 4. ALL WORK TO BE DONE IN ACCORDANCE WITH THE LOCAL PLANNING ACT AND LOCAL ENVIRONMENTAL PLAN.
 5. ALL WORK TO BE DONE IN ACCORDANCE WITH THE LOCAL PLANNING ACT AND LOCAL ENVIRONMENTAL PLAN.
 6. ALL WORK TO BE DONE IN ACCORDANCE WITH THE LOCAL PLANNING ACT AND LOCAL ENVIRONMENTAL PLAN.
 7. ALL WORK TO BE DONE IN ACCORDANCE WITH THE LOCAL PLANNING ACT AND LOCAL ENVIRONMENTAL PLAN.
 8. ALL WORK TO BE DONE IN ACCORDANCE WITH THE LOCAL PLANNING ACT AND LOCAL ENVIRONMENTAL PLAN.
 9. ALL WORK TO BE DONE IN ACCORDANCE WITH THE LOCAL PLANNING ACT AND LOCAL ENVIRONMENTAL PLAN.
 10. ALL WORK TO BE DONE IN ACCORDANCE WITH THE LOCAL PLANNING ACT AND LOCAL ENVIRONMENTAL PLAN.

GEOTECHNICAL - ENVIRONMENTAL
 JK CONSULTING
 11/32 9888 5000
LANDSCAPE ARCHITECT
 LUSH LANDSCAPE ARCHITECTS
 11/32 9888 5000

CIVIL/HYDRAULIC STRUCTURES/TRAFFIC
 CIVIL ENGINEERS
 11/32 9888 5000
PLANNING
 PERUMAL PEDAVOLI ARCHITECTS
 11/32 9888 5000
STRUCTURAL
 PERUMAL PEDAVOLI ARCHITECTS
 11/32 9888 5000
MECHANICAL/ELECTRICAL/PLUMBING
 PERUMAL PEDAVOLI ARCHITECTS
 11/32 9888 5000

NSW GOVERNMENT
Education

PERUMAL PEDAVOLI ARCHITECTS
 11/32 9888 5000
 11/32 9888 5000
 11/32 9888 5000
 11/32 9888 5000

PERUMAL PEDAVOLI ARCHITECTS
 11/32 9888 5000
 11/32 9888 5000
 11/32 9888 5000
 11/32 9888 5000

GLEDSDOOD HILLS PUBLIC SCHOOL
 HERMITAGE WAY
 GLEDSDOOD HILLS NSW 2557
GROUND FLOOR SITE PLAN

20 OCTOBER 2017
 SCALE 1:200 @ A1
 PROJECT: 3198
 DRAWING: ARC
 SHEET: SD
 SHEET NUMBER: 01 102
 REGION: D

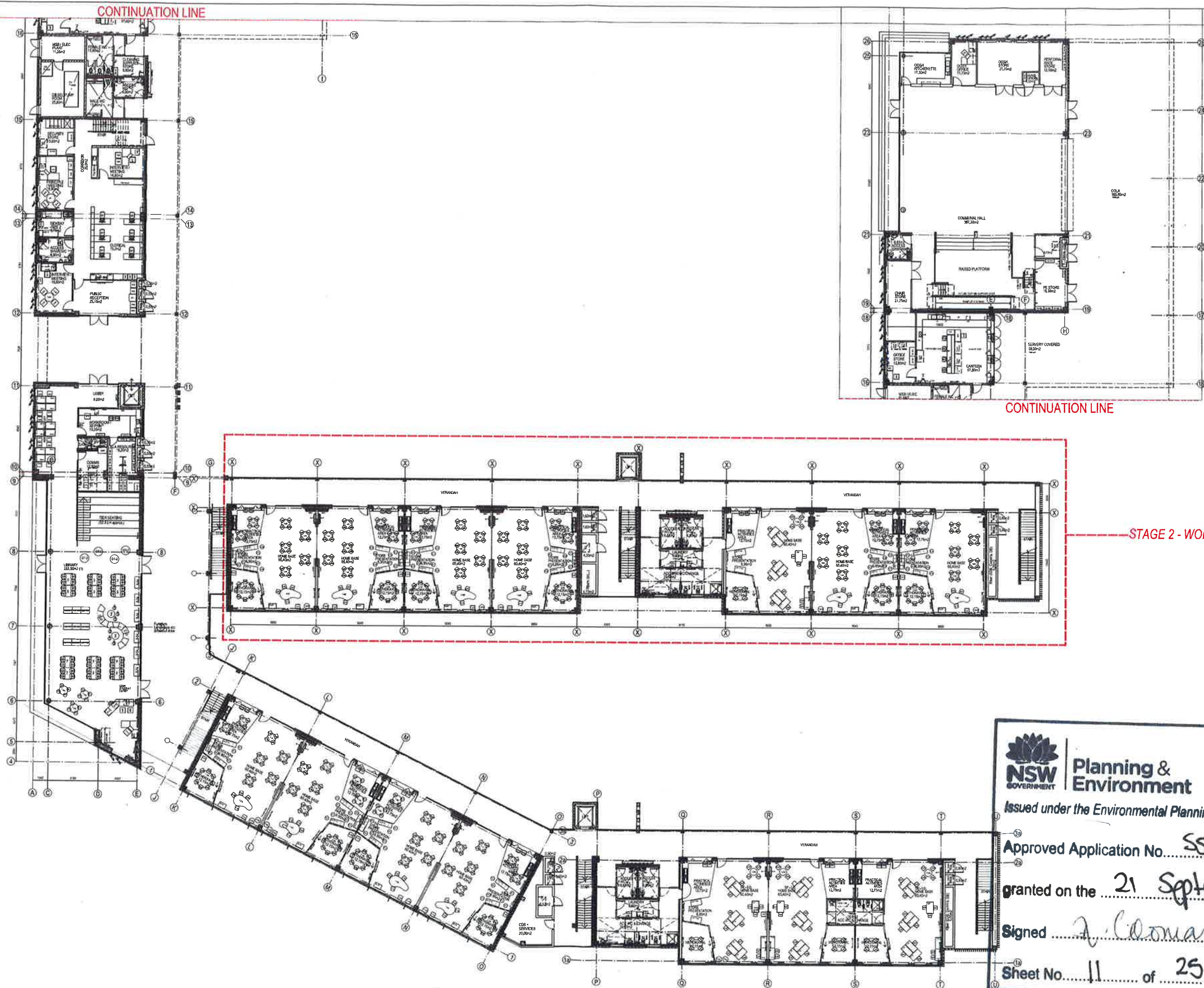

Planning & Environment
 Issued under the Environmental Planning and Assessment Act 1979
 Approved Application No. SSD 8378
 granted on the 21 September 2018
 Signed J. Coonan
 Sheet No. 11 of 25

PLOT FILE DATE: 20/10/2017 PLOT FILE TIME: 3:33:24 PM

REV	NO	DATE	DESCRIPTION
A	1	17.08.17	ISSUED FOR IAD APPROVAL
B	1	21.08.17	SCHEMATIC DESIGN SUBMISSION
C	1	28.08.17	SCHEMATIC DESIGN SUBMISSION - RE-SUBMITTED
D	1	28.08.17	SCHEMATIC DESIGN SUBMISSION - RE-SUBMITTED

CONTRACTOR TO VERIFY ALL CONDUITS PRIOR TO CONSTRUCTION AND NOTIFY DESIGNER IMMEDIATELY BY EMAIL AND PHONE TO ARRANGE ALL NECESSARY REVISIONS.
 ALL APPROVALS OF CONTRACTORS TO VERIFY ALL NECESSARY REVISIONS IMMEDIATELY BY EMAIL AND PHONE.
 DRAWINGS TO BE USED IN ACCORDANCE WITH THE TERMS AND CONDITIONS OF THE CONTRACT AND NOT BE REPRODUCED OR COPIED WITHOUT THE WRITTEN PERMISSION OF PERUMAL PEDAVOLI ARCHITECTS.

SITE/TECHNICAL - ENVIRONMENTAL J. Coonan 17/10/2018 1:00:00	ONLY HYDRAULIC STRUCTURAL DESIGN J. Coonan 17/10/2018 1:00:00	SURVIVOR Australian Engineering Services 17/10/2018 1:00:00
---	---	---



Education

PERUMAL PEDAVOLI ARCHITECTS
 T: +61 2 9291 0000
 WEB: www.ppa.com.au
 Nominated Architect
 Vince Pedavoli NSW reg No. 5045

GLEDSDWOOD HILLS PUBLIC SCHOOL
 HERMITAGE WAY
 GLEDSDWOOD HILLS NSW 2557
 FIRST FLOOR SITE PLAN

20 OCTOBER 2017
 SCALE 1:200 @ A1

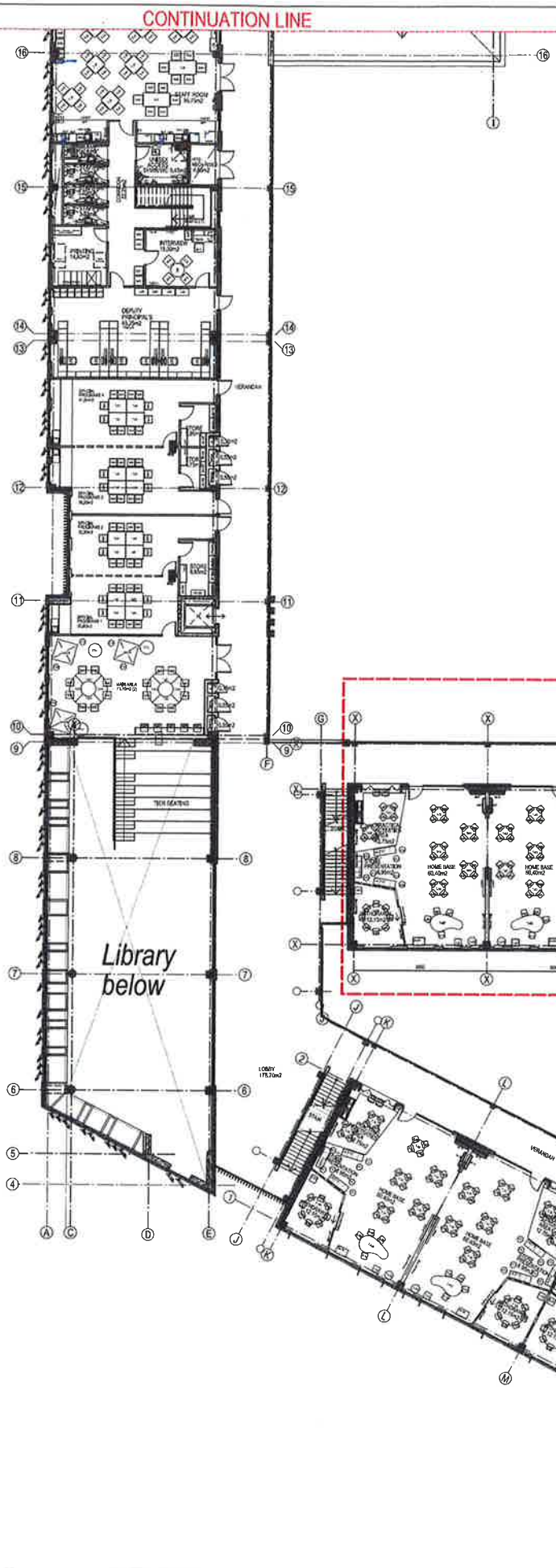
PROJECT	3198	ISSUE	ARC	DATE	SD	NO.	01	OF	103	REVISED BY	D
---------	------	-------	-----	------	----	-----	----	----	-----	------------	---



Planning & Environment
 Issued under the Environmental Planning and Assessment Act 1979
 Approved Application No. SSD 8378
 granted on the 21 September
 Signed A. Coonan
 Sheet No. 12 of 25

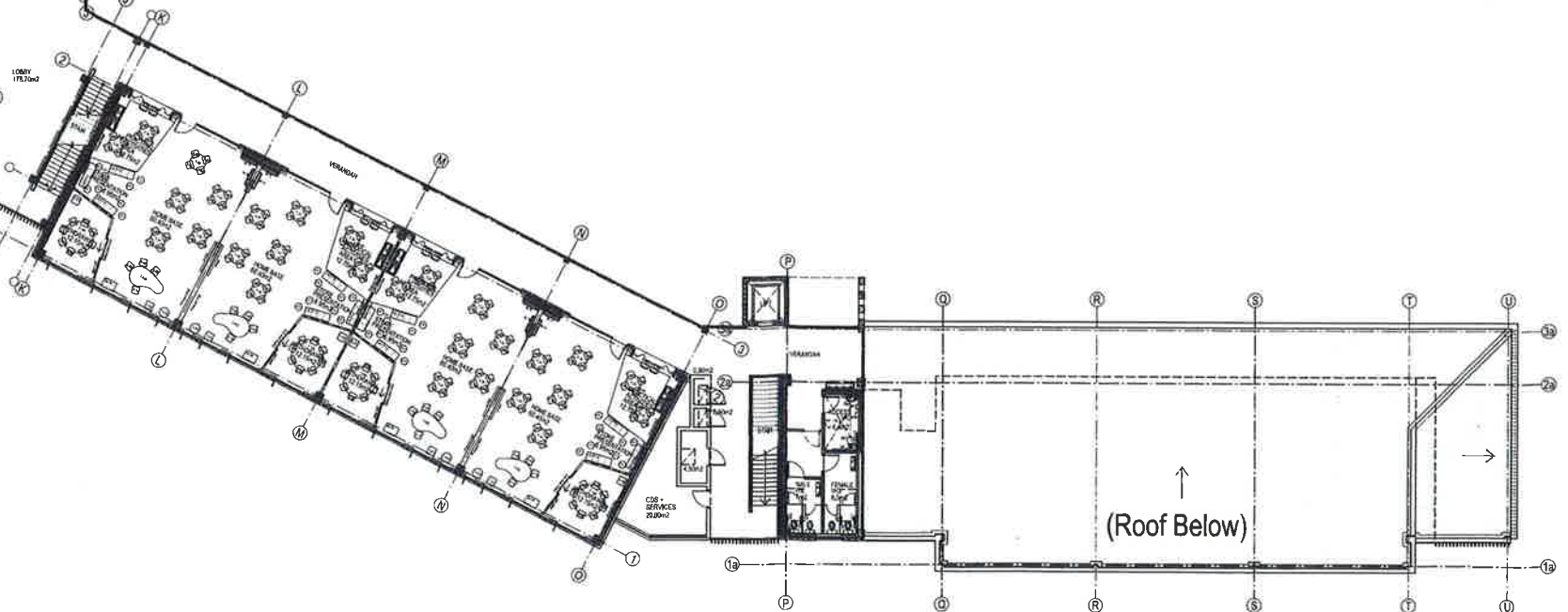
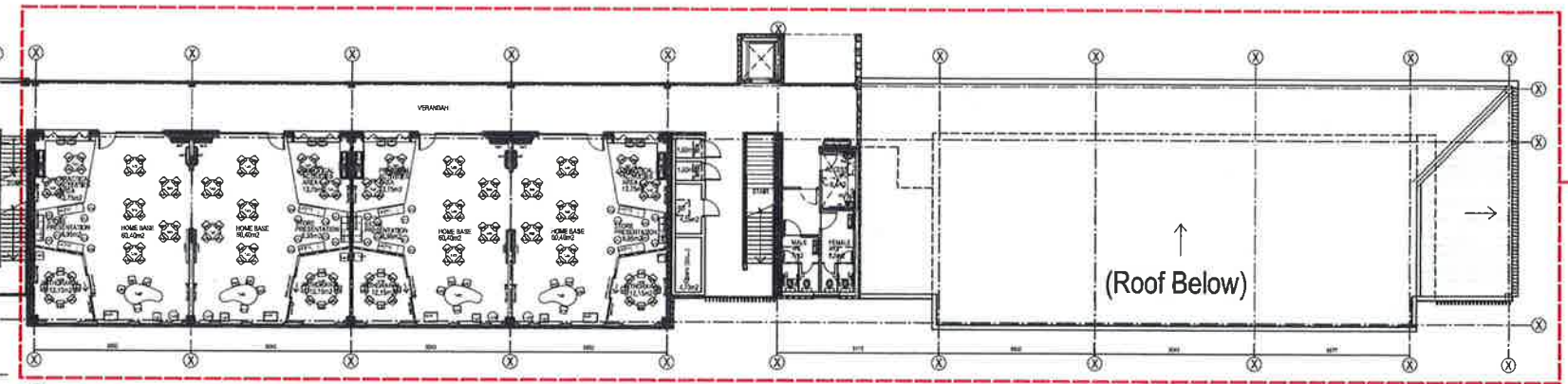
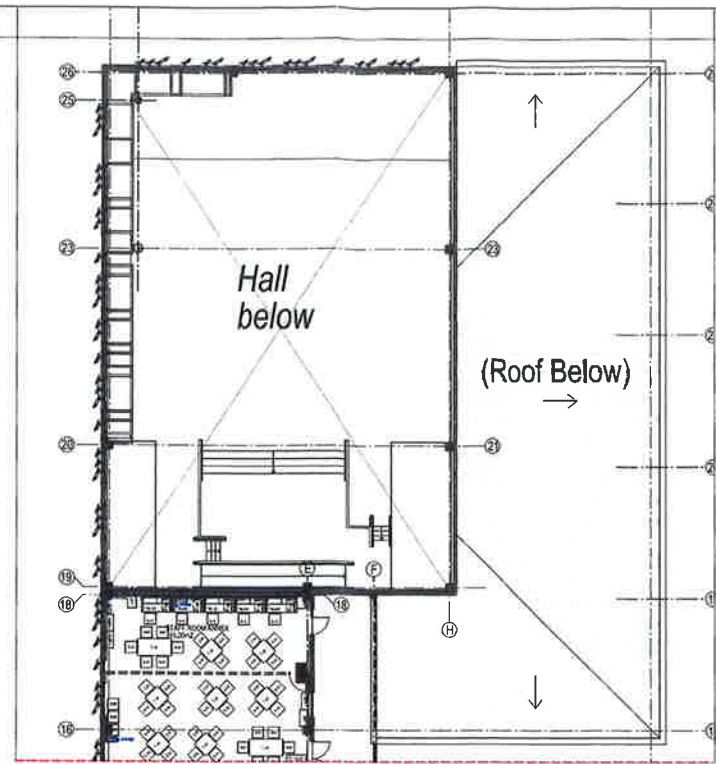

PLOT FILE DATE: 20/10/2017 PLOT FILE TIME: 3:45:05 PM

REV	BY	DATE	DESCRIPTION
1	ML	17/06/17	ISSUED FOR ASD APPROVAL
2	ML	24/08/17	SCHEMATIC DESIGN SUBMISSION
3	ML	08/09/17	SCHEMATIC DESIGN SUBMISSION - RE-SUBMITTED
4	ML	25/09/17	RE-ASSUED FOR ASD APPROVAL

NOTES:
 1. WORK TO BE DONE IN ACCORDANCE WITH THE ACTING ARCHITECT'S INSTRUCTIONS.
 2. ALL WORK TO BE DONE IN ACCORDANCE WITH THE ACTING ARCHITECT'S INSTRUCTIONS.
 3. ALL WORK TO BE DONE IN ACCORDANCE WITH THE ACTING ARCHITECT'S INSTRUCTIONS.
 4. ALL WORK TO BE DONE IN ACCORDANCE WITH THE ACTING ARCHITECT'S INSTRUCTIONS.
 5. ALL WORK TO BE DONE IN ACCORDANCE WITH THE ACTING ARCHITECT'S INSTRUCTIONS.

GEOTECHNICAL / ENVIRONMENTAL
 J.R. Greenfield
 11/01/000 3300
LANDSCAPE ARCHITECT
 Landscape Architecture Pty Ltd
 11/01/000 1147

ENGINEERING / STRUCTURAL / TRAFFIC
 Structural Consulting Engineers
 11/01/000 2200
PLANNING
 City of Sydney
 11/01/000 8121
SURVEYOR
 Professional Engineering Services
 11/01/000 1244
DATA
 M. Coonan
 11/01/000 1243

SCA
 Group S.C.A. Pty Ltd
 11/01/000 3150
ACCESS
 City of Sydney Pty Ltd
 11/01/000 1050
ELECTRICAL / COMMUNICATIONS / SECURITY / ESP
 SP7 P. McConville
 11/01/000 1255
SPS ENGINEER
 MCE Pty Engineering
 11/01/000 740



PERUMAL PEDAVOLI ARCHITECTS
 T: +61 2 9291 0000
 WEB: www.pp-ll.com.au
 Nominated Architect
 Vince Pedavoli NSW reg No. 5045



GLEDSDOOD HILLS PUBLIC SCHOOL
 HERMITAGE WAY
 GLEDSDOOD HILLS NSW 2557
SECOND FLOOR SITE PLAN



20 OCTOBER 2017				SCALE 1:200 @ A1
PROJECT NO.	DRAWING NO.	PHASE	DATE	REVISION
3198	ARC SD 01 104			D

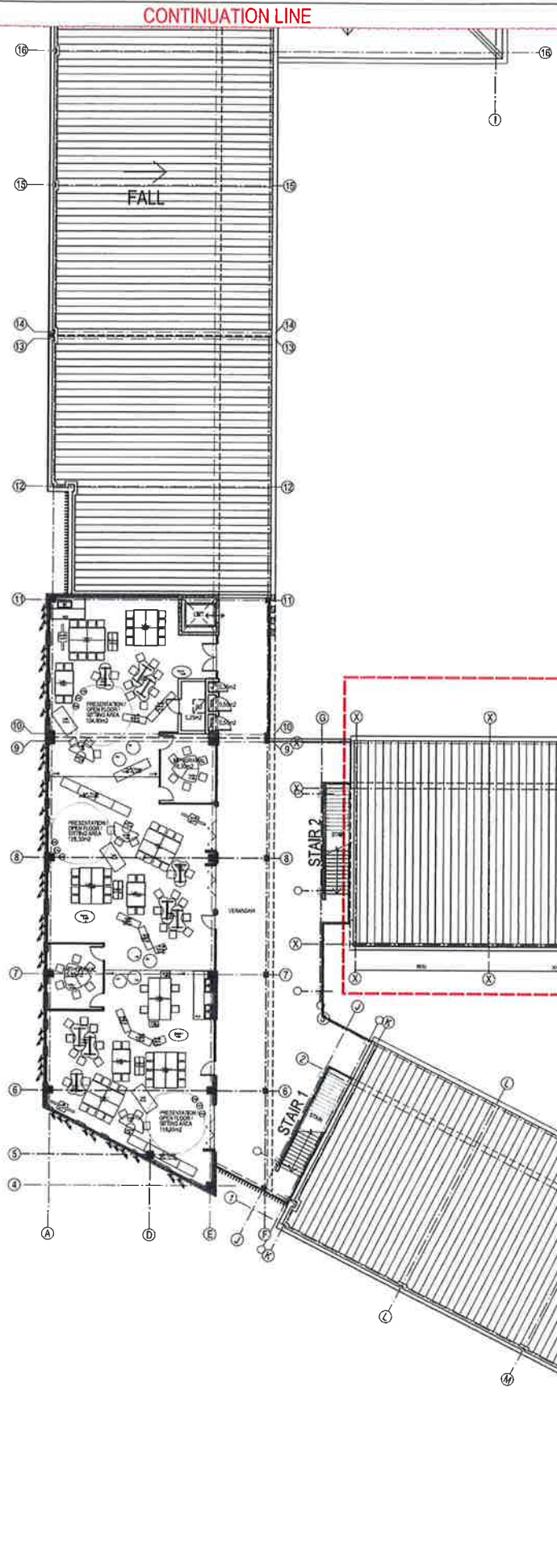

Planning & Environment
 Issued under the Environmental Planning and Assessment Act 1979
 Approved Application No. SSD 8318
 granted on the 21 September 2018
 Signed A. Cooman
 Sheet No. 1344 of 25

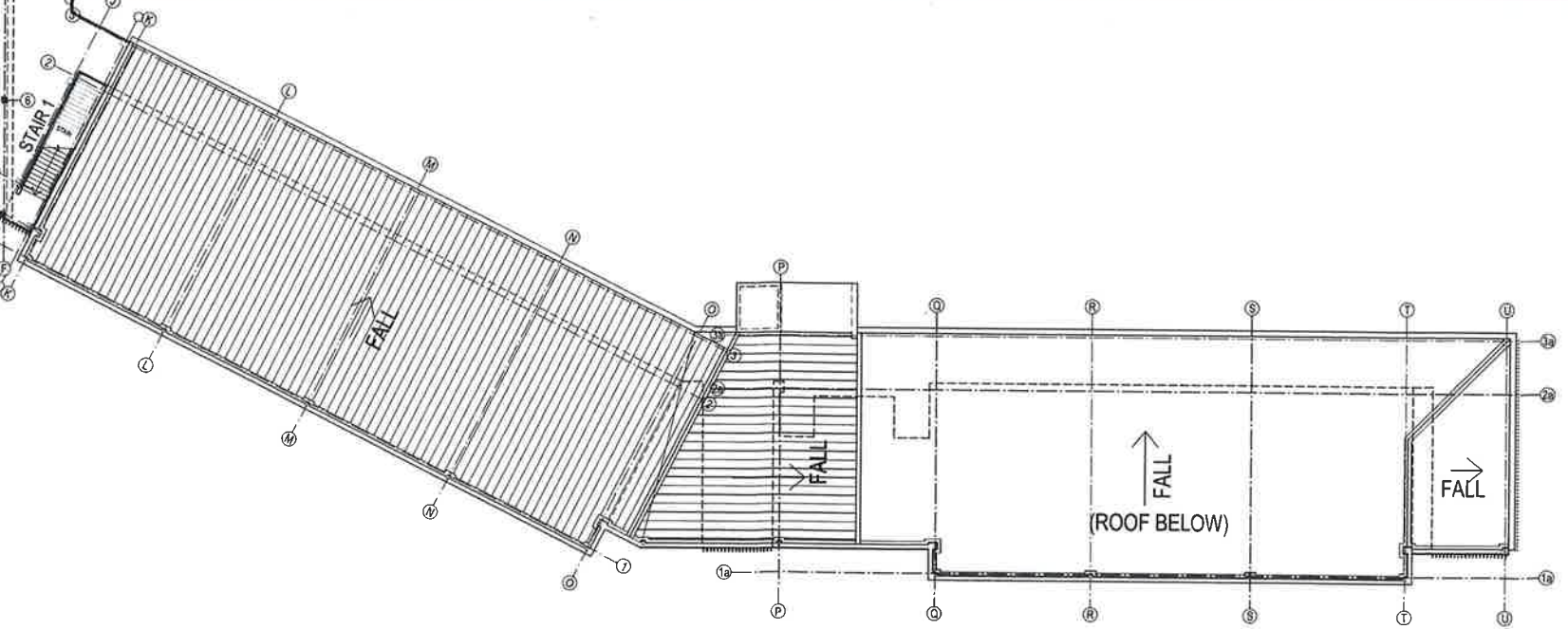
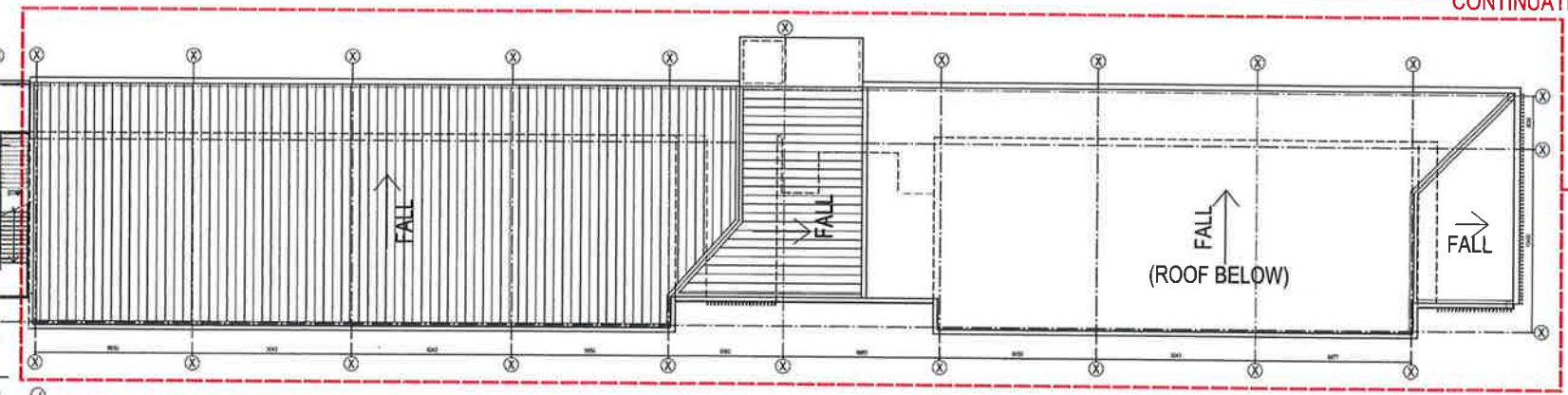
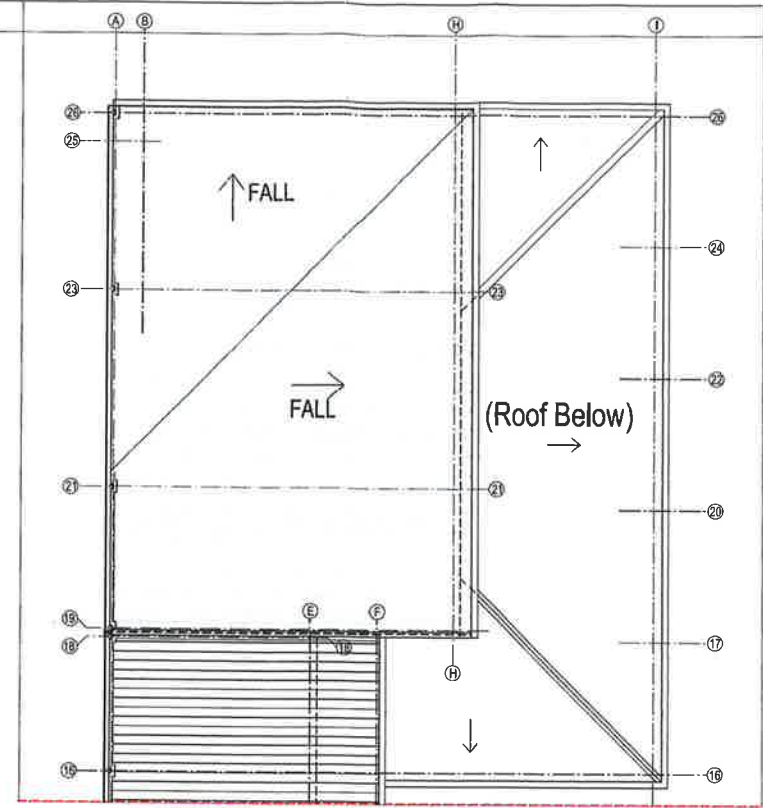

STAGE 2 - WORKS

PLOT FILE DATE: 20/10/2017 PLOT FILE TIME: 4:14:10 PM

REV	DATE	DESCRIPTION
A	17/09/17	ISSUED FOR SSD APPROVAL
B	20/09/17	SCHEMATIC DESIGN SUBMISSION
C	20/09/17	SCHEMATIC DESIGN SUBMISSION - RESUBMITTED
D	20/09/17	RECEIVED FOR SSD APPROVAL

NOTES:
 1. WORK TO BE DONE IN ACCORDANCE WITH THE ACT AND REGULATIONS.
 2. THE DESIGNER HAS CONDUCTED VISUAL IMPACT ASSESSMENT.
 3. THE DESIGNER HAS CONDUCTED VISUAL IMPACT ASSESSMENT.
 4. THE DESIGNER HAS CONDUCTED VISUAL IMPACT ASSESSMENT.
 5. THE DESIGNER HAS CONDUCTED VISUAL IMPACT ASSESSMENT.
 6. THE DESIGNER HAS CONDUCTED VISUAL IMPACT ASSESSMENT.
 7. THE DESIGNER HAS CONDUCTED VISUAL IMPACT ASSESSMENT.
 8. THE DESIGNER HAS CONDUCTED VISUAL IMPACT ASSESSMENT.
 9. THE DESIGNER HAS CONDUCTED VISUAL IMPACT ASSESSMENT.
 10. THE DESIGNER HAS CONDUCTED VISUAL IMPACT ASSESSMENT.

GEOLOGICAL / ENVIRONMENTAL
 CIVIL / STRUCTURAL / ENGINEERING
 LANDSCAPE ARCHITECTURE
 PLANNING
 SURVEYOR
 ELECTRICAL / COMMUNICATIONS SECURITY
 MECHANICAL / PLUMBING / HEATING / VENTILATION / AIR CONDITIONING
 FIRE ENGINEER

CIVIL / STRUCTURAL / ENGINEERING
 PLANNING
 SURVEYOR
 ELECTRICAL / COMMUNICATIONS SECURITY
 MECHANICAL / PLUMBING / HEATING / VENTILATION / AIR CONDITIONING
 FIRE ENGINEER



Education

PERUMAL PEDAVOLI ARCHITECTS
 20/10/2017
 T: +61 2 9291 0000
 W: www.pp-a.com.au
 Nominated Architect
 Vision Pedavoli NSW reg No. 5045

GLEDSDOOD HILLS PUBLIC SCHOOL
 HERMITAGE WAY
 GLEDSDOOD HILLS NSW 2557
 THIRD FLOOR SITE PLAN

20 OCTOBER 2017
 SCALE 1:200 @ A1
 PROJECT: 3198
 DRAWING: ARC SD
 SHEET: 01 105
 OF: D

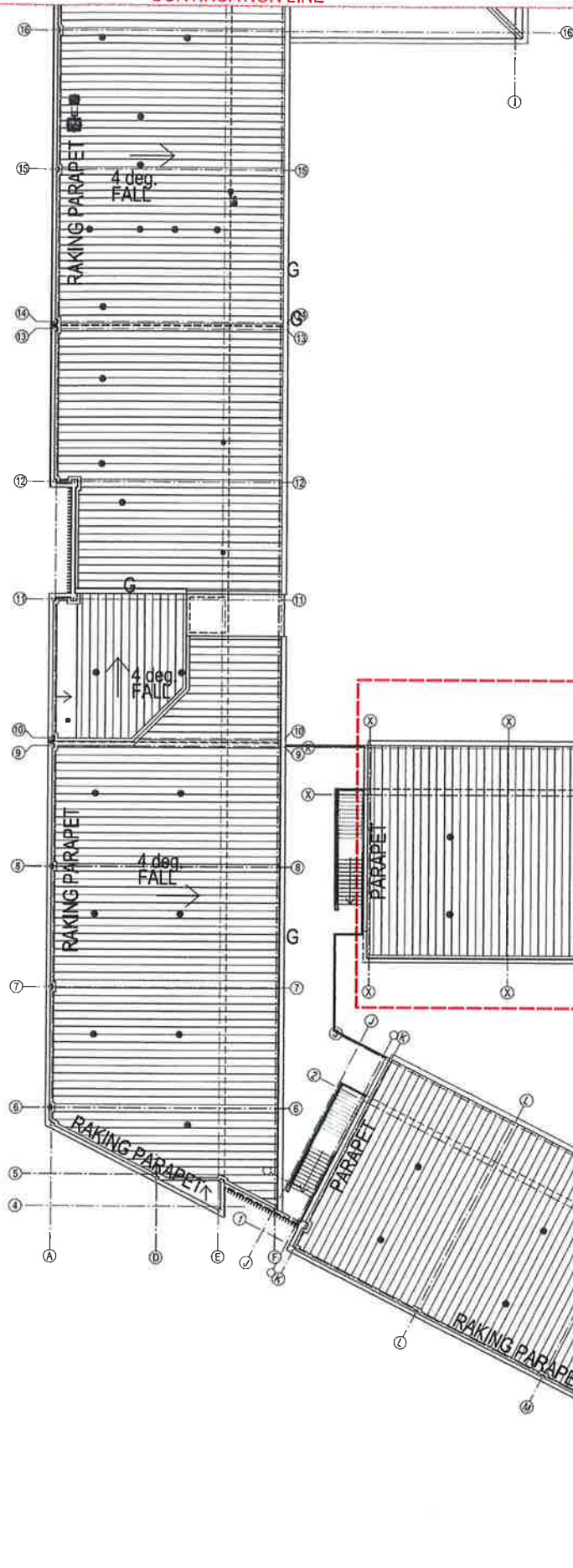
CONTINUATION LINE



NSW GOVERNMENT | **Planning & Environment**
 Issued under the Environmental Planning and Assessment Act 1979

Approved Application No. SD 8378
 granted on the 21 September 2018
 Signed A. Colman
 Sheet No. 14 of 25

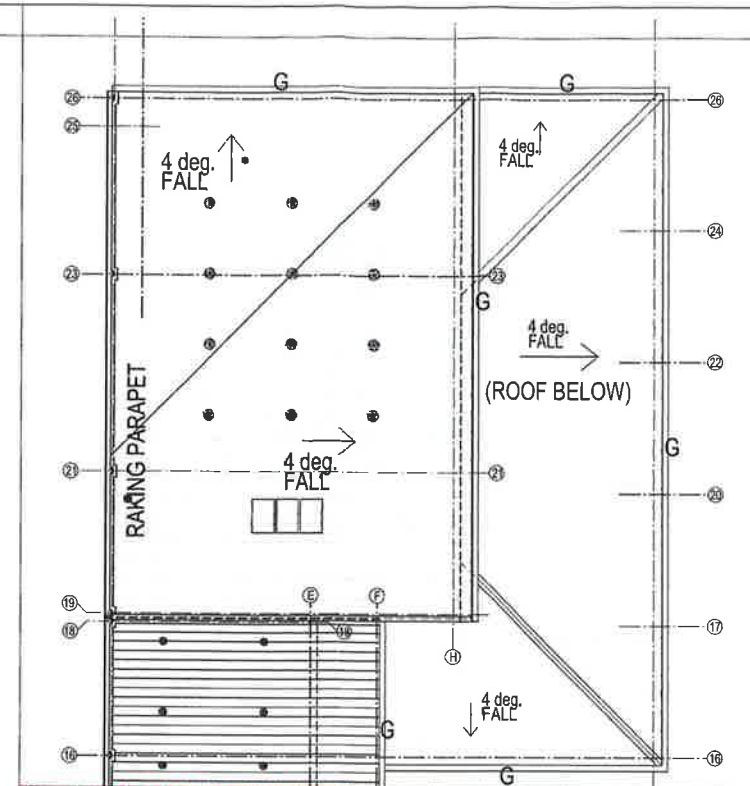

CONTINUATION LINE

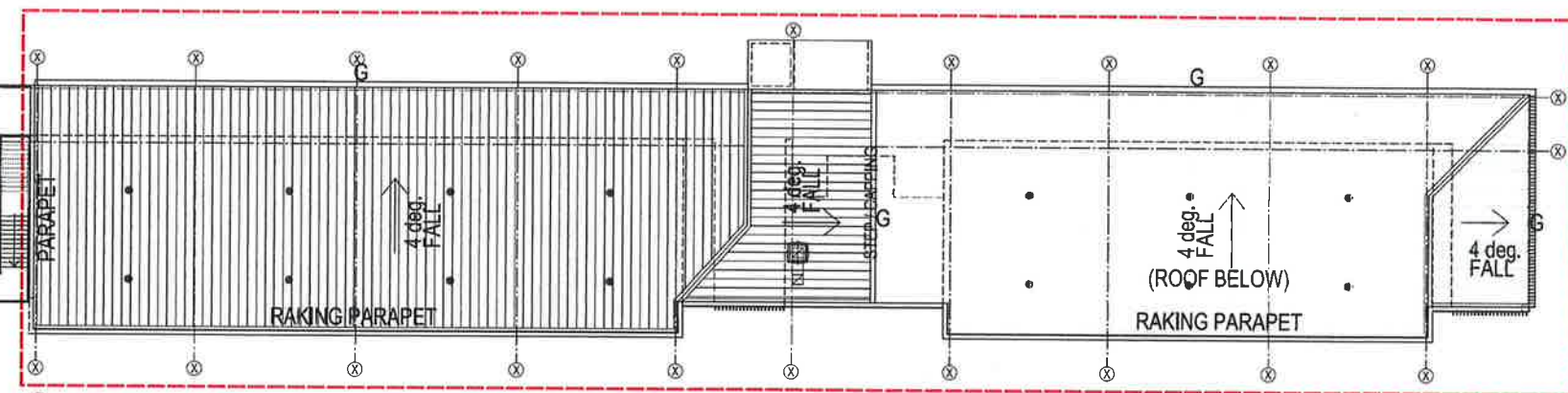

STAGE 2 - WORKS

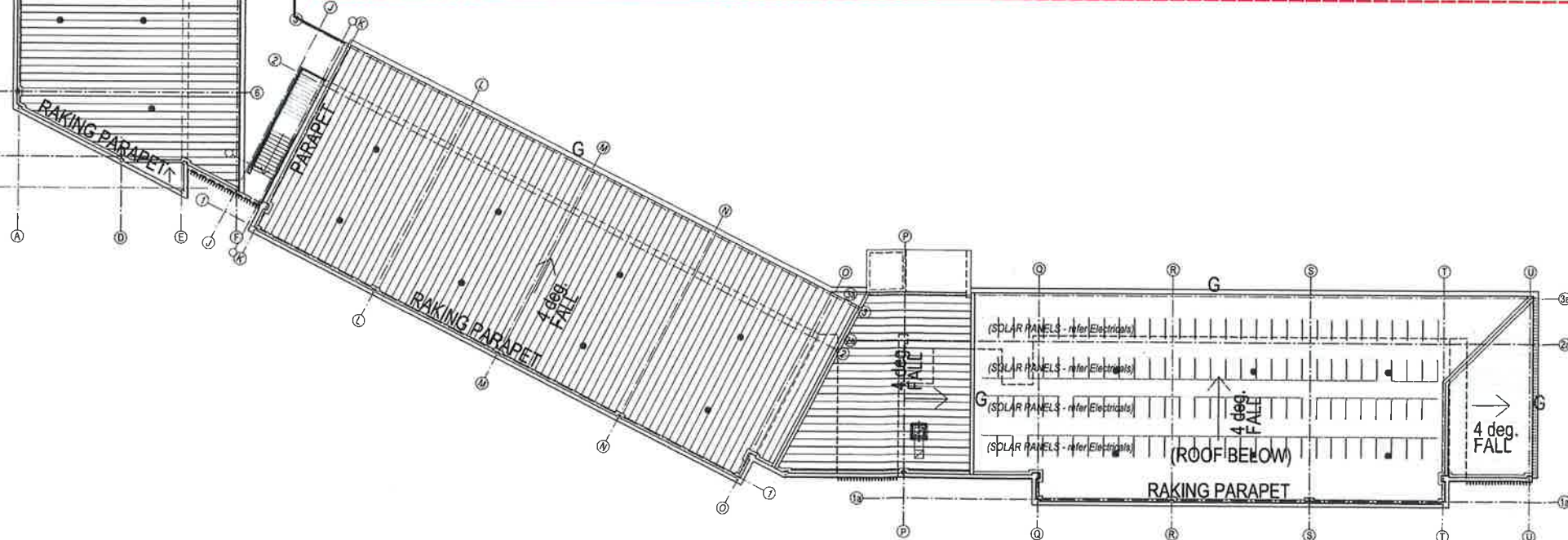

PLOT FILE DATE: 20/10/2017 PLOT FILE TIME: 4:25:52 PM

REV	BY	DATE	DESCRIPTION
1	ML	17/01/17	ISSUE FOR ESD APPROVAL
2	ML	15/04/17	SCHEMATIC DESIGN SUBMISSION
3	ML	15/04/17	SCHEMATIC DESIGN SUBMISSION - RE-SUBMITTED
4	ML	15/04/17	RECEIVED FOR ESD APPROVAL

NOTES:
 1. REFER TO RELEVANT BUILDING REGULATIONS (NSW) AND
 2. REFER TO RELEVANT LOCAL GOVERNMENT REGULATIONS
 3. CONTRACTOR TO VERIFY ALL CONSTRUCTION INFORMATION
 AND SUPPORT AND DISCREPANCIES TO ARCHITECTS
 4. IN CASE OF CONFLICT ALL NOT CLASH TOOLS SHALL
 5. ALL WORKS TO BE COMPLETED TO DISPLAY RELEVANT AND
 6. REFER TO RELEVANT STANDARDS
 7. DRAWINGS TO BE REVISIONS CORRECTED WITHIN THE TOTAL PACKAGE
 8. INCLUDING ALL NOT RELEVANT TO THE PROJECT AND
 9. CONTRACTOR TO VERIFY ALL CONSTRUCTION INFORMATION
 10. IN CASE OF CONFLICT ALL NOT CLASH TOOLS SHALL
 11. ALL WORKS TO BE COMPLETED TO DISPLAY RELEVANT AND
 12. REFER TO RELEVANT STANDARDS

GEOTECHNICAL - ENVIRONMENTAL
 at Gledswood Hills
 T: 02 9595 2000

LANDSCAPE ARCHITECT
 Lorna Harbord Pty Ltd
 T: 02 9552 9147

CONTRACTOR
 Gledswood Hills
 T: 02 9552 9147

STRUCTURAL ENGINEERING
 at Gledswood Hills
 T: 02 9595 2000

CONTRACTOR
 Gledswood Hills
 T: 02 9552 9147

CONTRACTOR
 Gledswood Hills
 T: 02 9552 9147

NSW GOVERNMENT | **Education**

PERUMAL PEDAVOLI ARCHITECTS
 T: +61 2 9291 0000
 WEB: www.pp-arch.com.au
 Non-Resident Architect
 Vision Pedagogical NSW reg No. 5045

GLEDSDOOD HILLS PUBLIC SCHOOL
 HERMITAGE WAY
 GLEDSDOOD HILLS NSW 2557

ROOF PLAN

20 OCTOBER 2017

SCALE 1:200 @ A1

PROJECT: 3198 | SCHEME: ARC | PHASE: SD | DRAWING NUMBER: 01_106 | SHEET: D

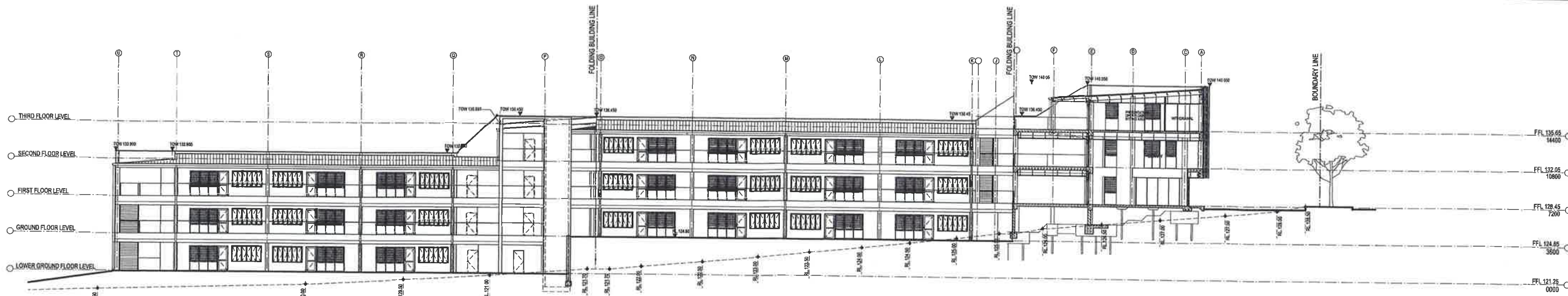

NORTH ELEVATION D
SCALE 1:200

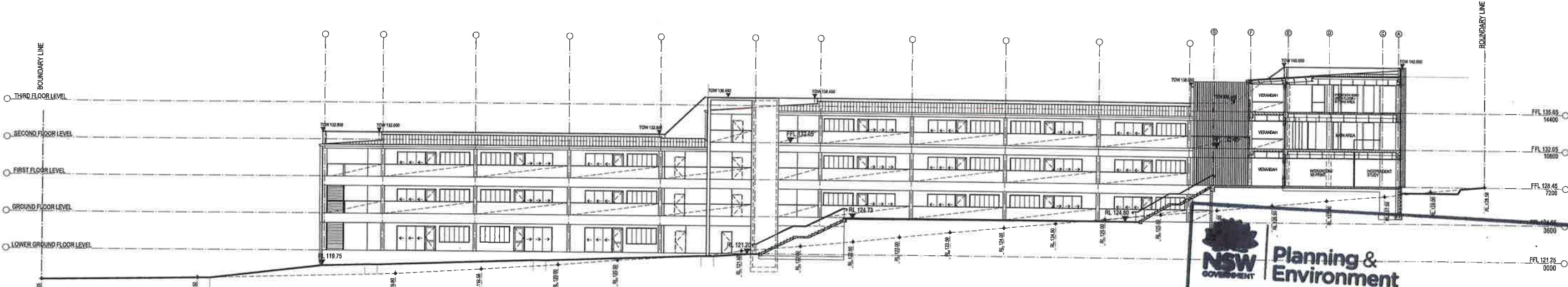

NORTH ELEVATION E
SCALE 1:200

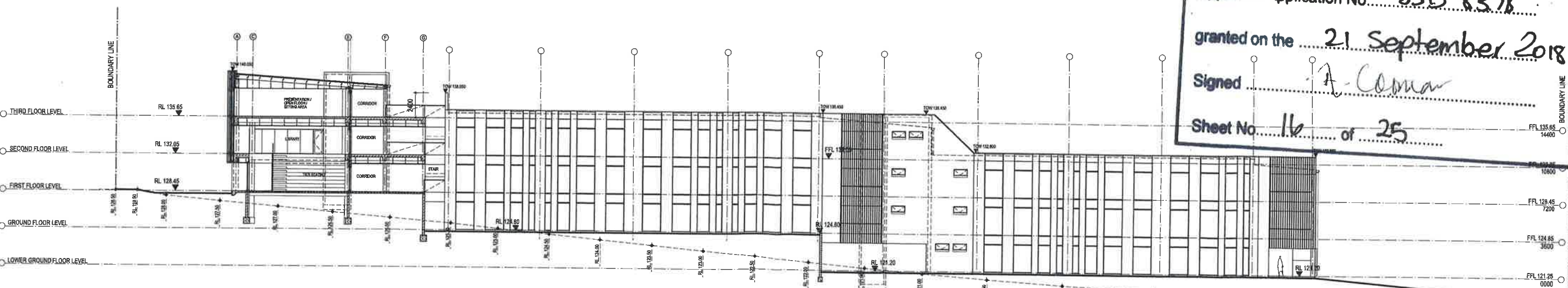

SOUTH ELEVATION F
SCALE 1:200

NSW GOVERNMENT Planning & Environment
 Issued under the Environmental Planning and Assessment Act 1979
 Approved Application No. SSD 8375
 granted on the 21 September 2018
 Signed A. Coman
 Sheet No. 16 of 25

PLOT FILE DATE: 8/05/2018 PLOT FILE TIME: 12:01:00 PM

AMENDMENTS	DATE	DESCRIPTION
A	17.08.17	ISSUED FOR SSD APPROVAL
B	28.08.17	SCHEMATIC DESIGN SUBMISSION
C	09.09.17	SCHEMATIC DESIGN SUBMISSION - RESUBMITTED
D	29.10.17	RE-ISSUED FOR SSD APPROVAL
E	20.05.18	RE-ISSUED FOR SSD APPROVAL

NOTES

1. REFER TO DRAINED SUBMISSIONS TO GET FULL PROPOSED ANY UNDERGROUND SERVICES FOR CLARIFICATION PURPOSES.

2. CONTRACTOR TO VERIFY ALL DIMENSIONS FROM TO CONSTRUCTION AND REPORT ANY DISCREPANCIES TO ARCHITECT.

3. ALL DIMENSIONS ARE TO FACE UNLESS OTHERWISE SPECIFIED.

4. ALL DIMENSIONS ARE TO FACE UNLESS OTHERWISE SPECIFIED.

5. ALL DIMENSIONS ARE TO FACE UNLESS OTHERWISE SPECIFIED.

6. ALL DIMENSIONS ARE TO FACE UNLESS OTHERWISE SPECIFIED.

7. ALL DIMENSIONS ARE TO FACE UNLESS OTHERWISE SPECIFIED.

8. ALL DIMENSIONS ARE TO FACE UNLESS OTHERWISE SPECIFIED.

9. ALL DIMENSIONS ARE TO FACE UNLESS OTHERWISE SPECIFIED.

10. ALL DIMENSIONS ARE TO FACE UNLESS OTHERWISE SPECIFIED.

GEO/TECHNICAL - ENVIRONMENTAL R. Coman T: 02 9884 5000	CIVIL/HYDRAULIC STRUCTURAL/TRAFFIC R. Coman T: 02 9884 5000	SCA Diana O'Leary Pty Ltd T: 02 9884 5000
LANDSCAPE ARCHITECT Landscape Architects T: 02 9884 5000	PLANNING EPF Planning T: 02 9884 5000	ACCOUNTING Dey Charles Pty Ltd T: 02 9884 5000
SURVEYOR Preston Engineering Surveys T: 02 9884 5000	ELECTRICAL/COMMUNICATIONS/SECURITY LIFTA/MECHANICAL T: 02 9884 5000	FIRE ENGINEER NSW Fire Engineering T: 02 9884 5000



PERUMAL PEDAVOLI ARCHITECTS
 T: +61 2 9291 0000
 WEB: www.pp-act.com.au
 Nominated Architect:
 Vince Pedavoli NSW reg No. 5045

PERUMAL PEDAVOLI ARCHITECTS

GLEDSDOOD HILLS PUBLIC SCHOOL
 HERMITAGE WAY
 GLEDSDOOD HILLS NSW 2557

ELEVATIONS & SECTIONS - SHEET 2

20 MAY 2017	SCALE 1:200 @ A1
PROJECT NUMBER: 3198	DISCIPLINE: ARC
DATE: 02.002	REVISION: E

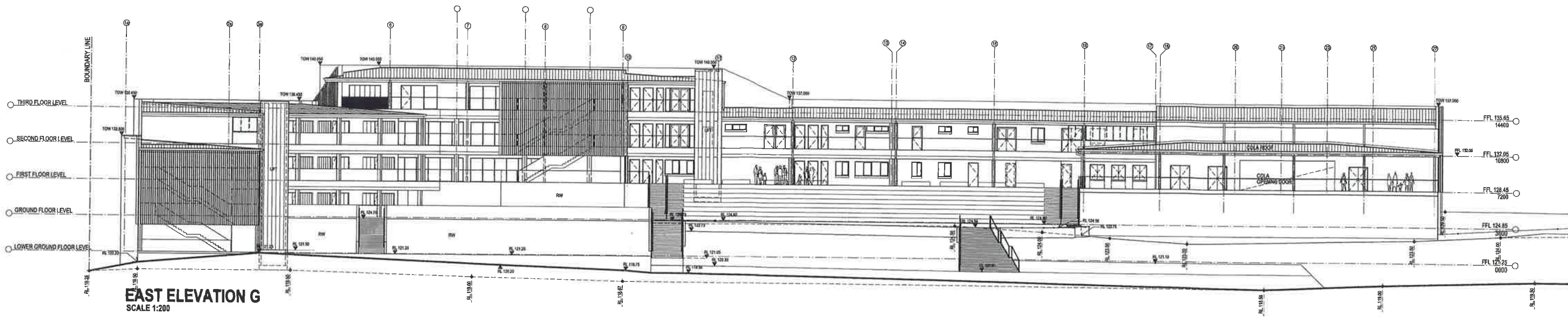

NORTH ELEVATION H
SCALE 1:200

Planning & Environment
 Issued under the Environmental Planning and Assessment Act 1979
 Approved Application No. SSD 8378
 granted on the 21 September 2018
 Signed A. Cleary
 Sheet No. 17 of 25

REV	BY	DATE	DESCRIPTION
A	ML	17.08.17	ISSUED FOR SSD APPROVAL
B	ML	25.08.17	SCHEMATIC DESIGN SUBMISSION
C	ML	09.09.17	SCHEMATIC DESIGN SUBMISSION - RESUBMITTED
D	ML	20.10.17	RE-ISSUED FOR SSD APPROVAL
E	ML	20.05.18	RE-ISSUED FOR SSD APPROVAL

NOT TO BE REPRODUCED, COPIED, OR SCALE FROM ORIGINAL ANY INFORMATION PROVIDED TO BE OBTAINED FROM PROJECT
 CONTRACTOR TO VERIFY AND CONFIRM ALL INFORMATION TO COMPLY WITH ALL APPLICABLE REGULATIONS AND ALL RELEVANT SUPPLY CHAIN DOCUMENTS
 ALL WORKS TO BE COMPLETED IN ACCORDANCE WITH ALL APPLICABLE REGULATIONS AND ALL RELEVANT SUPPLY CHAIN DOCUMENTS
 DRAWING TO BE USED IN CONNECTION WITH THE TOTAL PACKAGE INCLUDING ALL OTHER DRAWINGS AND SPECIFICATIONS AND NOT TO BE USED IN ISOLATION OR FOR ANY OTHER PURPOSES WITHOUT THE WRITTEN PERMISSION OF PERUMAL PEDAVOLI ARCHITECTS

GEOTECHNICAL / ENVIRONMENTAL R. Gleditsch T: 02 8886 9006	CIVIL/MECHANICAL/STRUCTURAL/TRAFFIC Westcott Consulting Engineers T: 02 8444 2500	SCA Group SCA Pty Ltd T: 02 9558 2100
LANDSCAPE ARCHITECT Linka Hartman Pty Ltd T: 02 9558 1147	PLUMBER SFP Plumbing T: 02 9558 8823	ACUSTIC One Change Pty Ltd T: 02 9558 2800
SURVEYOR Chapman Engineering Surveys T: 02 9558 3144	ELECTRICAL/COMMUNITY SECURITY/ESQ SUPPLY CHAIN JPB Consulting Engineers T: 02 9441 1000	FIRE ENGINEER RCP Fire Engineering T: 0422 822 743
SDA G. Collins Chem T: 02 8098 2343		



PERUMAL PEDAVOLI ARCHITECTS
 T: +61 2 9291 0000
 WEB: www.pp-a.com.au
 Residential Architecture
 Vicars Pedavoli NSW reg No 5045

PERUMAL PEDAVOLI ARCHITECTS
GLEDSDOOD HILLS PUBLIC SCHOOL
 HERMITAGE WAY
 GLEDSDOOD HILLS NSW 2557
 ELEVATIONS & SECTIONS - SHEET 3

20 MAY 2017		SCALE 1:200 @ A1	
PROJECT	DISCIPLINE	PHASE	REVISION
3198	ARC	SD	02 003 E

PLOT FILE DATE: 6/06/2018 PLOT FILE TIME: 12:01:08 PM

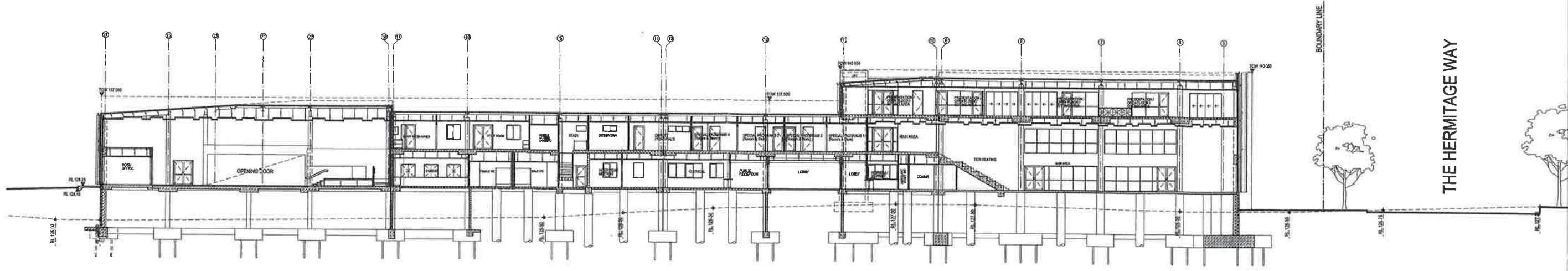

SECTION 01
SCALE 1:200

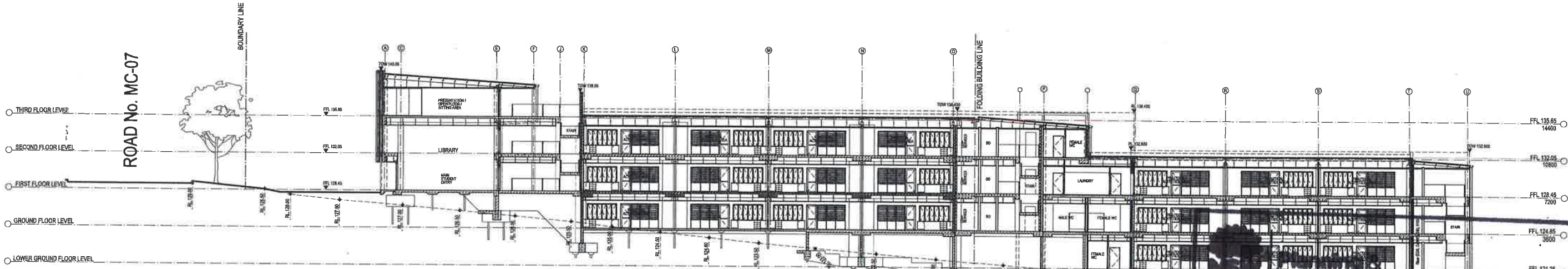
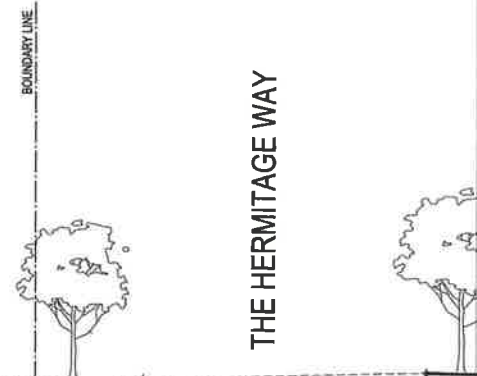

SECTION 02
SCALE 1:200

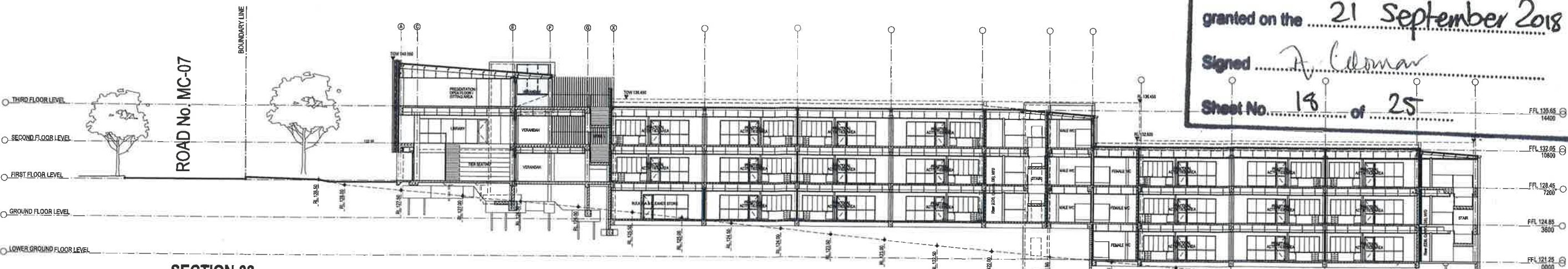

SECTION 03
SCALE 1:200

NSW Planning & Environment
 Issued under the Environmental Planning and Assessment Act 1979
 Approved Application No. SSD 8378
 granted on the 21 September 2018
 Signed [Signature]
 Sheet No. 18 of 25

PLOT FILE DATE: 06/02/2018 PLOT FILE TIME: 12:01:18 PM

AMENDMENTS REV. DATE DESCRIPTION 1 17.08.17 ISSUED FOR 3RD APPROVAL 2 28.08.17 SCHEMATIC DESIGN SUBMISSION 3 08.09.17 SCHEMATIC DESIGN SUBMISSION - RESUBMITTED 4 20.10.17 RE-ISSUED FOR 3RD APPROVAL 5 28.05.18 RE-ISSUED FOR 3RD APPROVAL		NOTES 1. WORK TO BE COMPLETED BY 30.09.2018. ANY DELAYS WILL BE AT THE CLIENT'S RISK. 2. CLIENT TO PROVIDE ALL NECESSARY INFORMATION TO THE ARCHITECT. 3. ALL WORK TO BE COMPLETED IN ACCORDANCE WITH THE NATIONAL BUILDING REGULATIONS 2011 AND ALL APPLICABLE STANDARDS. 4. DRAWINGS TO BE USED IN CONJUNCTION WITH THE CONTRACT DOCUMENTS AND ANY VARIATIONS THEREOF.		GEOTECHNICAL - ENVIRONMENTAL LANDSCAPE ARCHITECT LARRY HARRISON Pty Ltd T: 02 9055 1147		CIVIL/HYDRAULIC/STRUCTURAL/TIMBER PLANNING SPT Planning T: 02 9055 1147		SCA Group SCA Pty Ltd T: 02 9055 1147		PERUMAL PEDAVOLI ARCHITECTS T: +61 2 9291 0600 WEB: www.pp-a.com.au Nominated Architect Vince Pedavoli NSW reg No. 5045		PERUMAL PEDAVOLI ARCHITECTS GLEDSDWOOD HILLS PUBLIC SCHOOL HERITAGE WAY GLEDSDWOOD HILLS NSW 2557 ELEVATIONS & SECTIONS - SHEET 4		20 MAY 2017 SCALE 1:200 @ A1 3198 ARC SD 02 004 E	
--	--	---	--	---	--	---	--	--	--	--	--	---	--	---	--



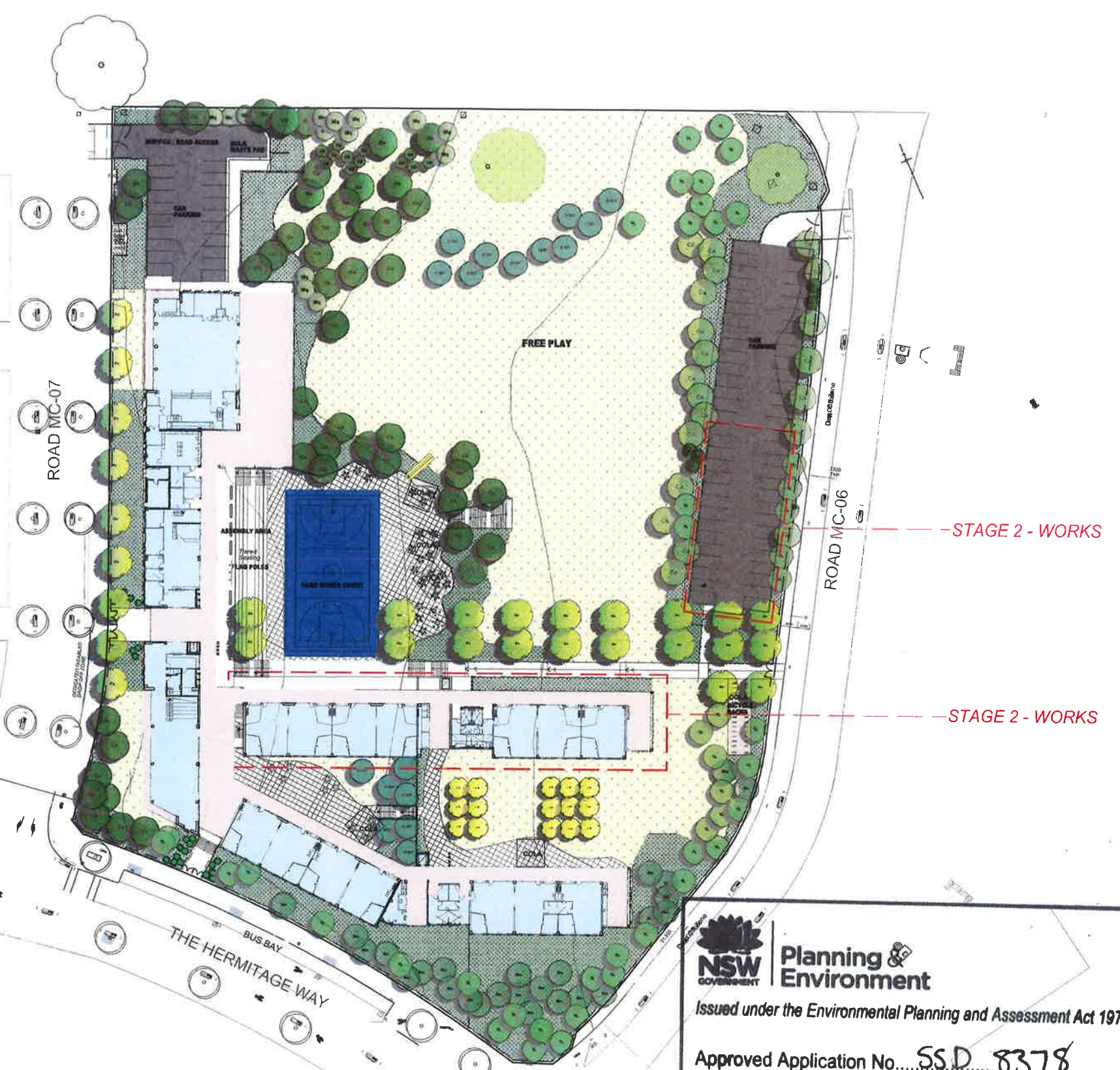

BOTANICAL NAME	COMMON NAME	MATURE H x W	INSTALL POT SIZE	NO OFF
MEDIUM SCALE DECIDUOUS TREES				
MAIN EAST WEST AVENUE PLANTING				
Ss Sapium sebiferum	Chinese Tallowood	8 x 8	400 litre	22
MEDIUM SCALE FLOWERING TREE TO CENTRAL COURTYARD				
L'N Lagerstroemia 'Natchez'	Crepe Myrtle	7 x 5	200 litre	17
MEDIUM SCALE FOLIAGE DECIDUOUS TREES TO WESTERN BOUNDARY				
Pc Pistacia chinensis	Pistacia tree	7 x 5	200 litre	7
PAPERBARK/BOTTLEBRUSH 'FOREST'				
Cs Callistemon salignus	White Bottlebrush	8 x 5	100 litre	55
Cv Callistemon viminalis	Weeping Bottlebrush	8 x 5	100 litre	7
Mq Melaleuca quinquenervia	Broad Leaved Paperbark	8 x 5	100 litre	16
EVERGREEN NATIVE TREES				
Bm Backhousia myrtifolia	Cinnamon Myrtle	8 x 6	100 litre	26
Ca Cupaniopsis ancardioides	Tuckeroo	5 x 4	100 litre	21
Er Elaeocarpus reticulatus	Blueberry Ash	5 x 4	100 litre	6
Hf Hymenosporum flavum	Native frangipani	7 x 7	100 litre	11
T'L Tristanopsis 'Luscious'	Water Gum	7 x 7	100 litre	46
SILVER FOLIAGED OLIVE GROVE				
O'SH Olea europaea 'Swan Hill'	Olive	7 x 7	100 litre	17
MULCHED MASS PLANTING - SHRUBS				
	Bottlebrush	1 x 1	200mm	717
	Callistemon 'Macarthur'	1 x 1	200mm	717
	Grevillea 'Crimson Villea'	1 x 1	200mm	717
	Luroptalum 'China Pink'	1 x 1	200mm	80
	Raphiolepis 'Cosmic Pink'	1 x 1	200mm	717
	Westringia 'Grey Box'	1 x 1	200mm	717
GRASSES + CLUMPING PLANTS				
	Gyneria Lily	1 x 1	150mm	31
	Liriope 'Just Right'	200 x 300	150mm	80
	Lomandra longifolia	1 x 1	150mm	181
	Lomandra 'Tanika'	600 x 600	150mm	3308

- LEGEND**
- EXISTING TREES TO BE RETAINED
 - NATURAL TURF ON GRADE
 - COVERED OUTDOOR LEARNING AREAS + SHADE STRUCTURES
 - STREET FURNITURE AUSTRALIA METAL CAFE TABLES AND STOOLS
 - MASS CONCRETE SEATING ELEMENTS
 - BIKE RACKS
 - MULCHED MASS PLANTED GARDEN BEDS WITH HARDWOOD EDGE

NSW GOVERNMENT | **Planning & Environment**
 Issued under the Environmental Planning and Assessment Act 1979
 Approved Application No... SSD 8378 ...
 granted on the 21 September 2018
 Signed [Signature]
 Sheet No. 19 of 25

PLOT DATE 16/6/18

AMENDMENTS REV. BY DATE DESCRIPTION A. L.H. 19.10.17 ISSUED FOR SHD APPROVAL B. L.H. 28.05.18 REISSUED FOR SSD APPROVAL		NOTES 1. REFER TO PROJECT DOCUMENTS FOR SCALE 1:1000 DRAWINGS AND ALL OTHER INFORMATION. 2. CONTRACTOR TO VERIFY ALL DIMENSIONS AND LOCATIONS OF ALL SEATING ELEMENTS AND BIKE RACKS AND REPORT ANY DISCREPANCIES TO LANDSCAPE ARCHITECTS. 3. ALL WORKS TO BE COMPLETED BY 31/10/2018 AND ALL SEATING ELEMENTS TO BE INSTALLED BY 15/11/2018. 4. CONTRACTOR TO BE RESPONSIBLE FOR OBTAINING ALL NECESSARY APPROVALS AND PERMITS FOR ALL WORKS. 5. CONTRACTOR TO BE RESPONSIBLE FOR OBTAINING ALL NECESSARY APPROVALS AND PERMITS FOR ALL WORKS. 6. CONTRACTOR TO BE RESPONSIBLE FOR OBTAINING ALL NECESSARY APPROVALS AND PERMITS FOR ALL WORKS.		GEOTECHNICAL - ENVIRONMENTAL JK Geotechnical T: 02 9558 5000 ACOUSTIC City Design Pty Ltd T: 02 9558 3800 RCA Group DLA Pty Ltd T: 02 9550 3160		CIVIL HYDRAULIC STRUCTURAL & TRAFFIC Workforce Consulting Engineers T: 02 8428 2800 PLANNING DFP Planning T: 02 9260 0523 SURVEYOR Parkman Engineering Surveys T: 02 9536 2248 DDA de Cadeaux Group T: 03 8026 2343		PERFORMAL PEDAGOGICAL ARCHITECTS T: +61 2 9291 0000 WEB: www.pp-arch.com.au Hopwood Architects Vince Pasaventi NSW reg No. 5045 ELECTRICAL/COMMS/SECURITY/ESD UPT/MECHANICAL JPA Consulting Engineers T: 02 9237 1600 FIRE ENGINEER ACQ Fire Engineering T: 0423 922 745		NSW GOVERNMENT Education LORNA HARRISON LANDSCAPE ARCHITECTS 68 Beattie Street BALMAIN NSW 2041 M 0403350023 E lorna@landarchitects.com		GLDSWOOD HILLS PUBLIC SCHOOL HERMITAGE WAY GLDSWOOD HILLS NSW 2557 LANDSCAPE SITE PLAN		SCALE 1:500 @ A1 28 May 2018 PROJECT 554 DISCIPLINE LAN PHASE DA SERIES NUMBER 00_02 REVISION B	
---	--	---	--	--	--	---	--	--	--	---	--	---	--	--	--

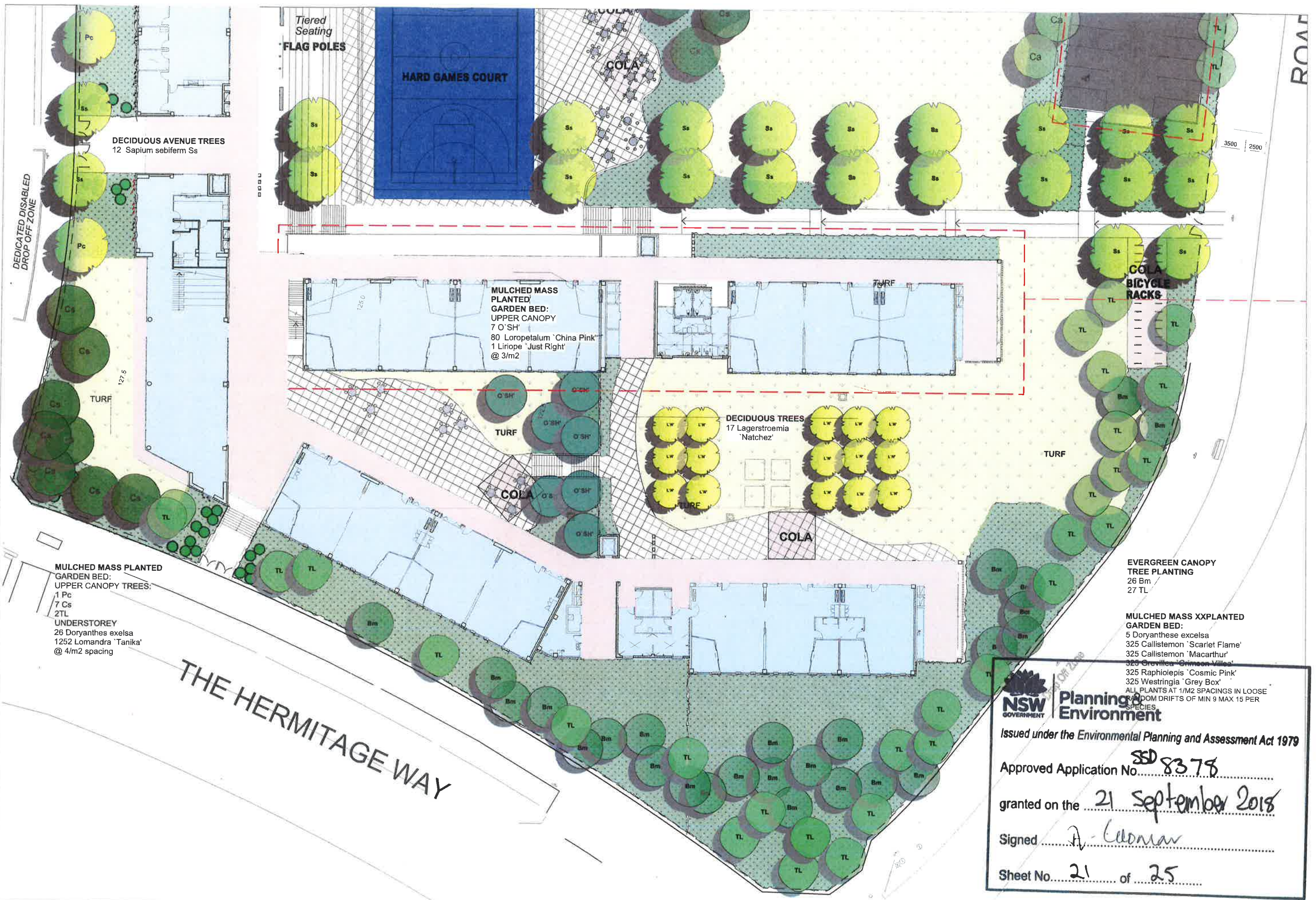

Planning & Environment
 Issued under the Environmental Planning and Assessment Act 1979
 Approved Application No. SSD 8378
 granted on the 21 September 2018
 Signed A. Connor
 Sheet No. 21 of 25

PLOT DATE 16/6/18

AMENDMENTS REV. BY DATE DESCRIPTION A. LH. 30.09.18. ISSUED FOR SSD APPROVAL		NOTES WORK TO BE COMPLETED TO THE SCALE OF THIS PLAN. ANY DIMENSIONS SHOWN ON THIS PLAN ARE APPROXIMATE AND SHOULD BE VERIFIED BY THE CONTRACTOR. THE CONTRACTOR SHALL BE RESPONSIBLE FOR OBTAINING ALL NECESSARY PERMITS AND APPROVALS. THE CONTRACTOR SHALL BE RESPONSIBLE FOR OBTAINING ALL NECESSARY PERMITS AND APPROVALS. THE CONTRACTOR SHALL BE RESPONSIBLE FOR OBTAINING ALL NECESSARY PERMITS AND APPROVALS.		GEOTECHNICAL / ENVIRONMENTAL CIVIL / HYDRAULIC / STRUCTURAL / TRAFFIC / WEARABLE CONSULTING ENGINEERS P. 02 9448 2880 P. 02 9448 2880 P. 02 9448 2880		PERMANENT RESIDENT ARCHITECTS LORNA HARRISON LANDSCAPE ARCHITECTS 68 Beattie Street BALMAIN NSW 2041 M 0403350023 E lorna@landarchitects.com		NSW GOVERNMENT Education		GLEDSDOOD HILLS PUBLIC SCHOOL HERMITAGE WAY GLEDSDOOD HILLS NSW 2557 LANDSCAPE PLANTING PLAN SOUTH		SCALE 1:200 @ A1 NOVEMBER 2017	
ACQUISITION Day Design Pty Ltd T. 02 9048 3800		SUBVECTION Frankish Engineering Services T. 02 8838 3274		ELECTRICAL / COMMUNITY SECURITY / ERECTION / STRUCTURAL J.A. Consulting Engineers T. 02 9537 1700		FIRE ENGINEER NCD Fire Engineering T. 0423 922 245		PROJECT NUMBER 554		DISCIPLINE LAN		PHASE DA	
REVISION 00_04		REVISION A		REVISION A		REVISION A		REVISION A		REVISION A			

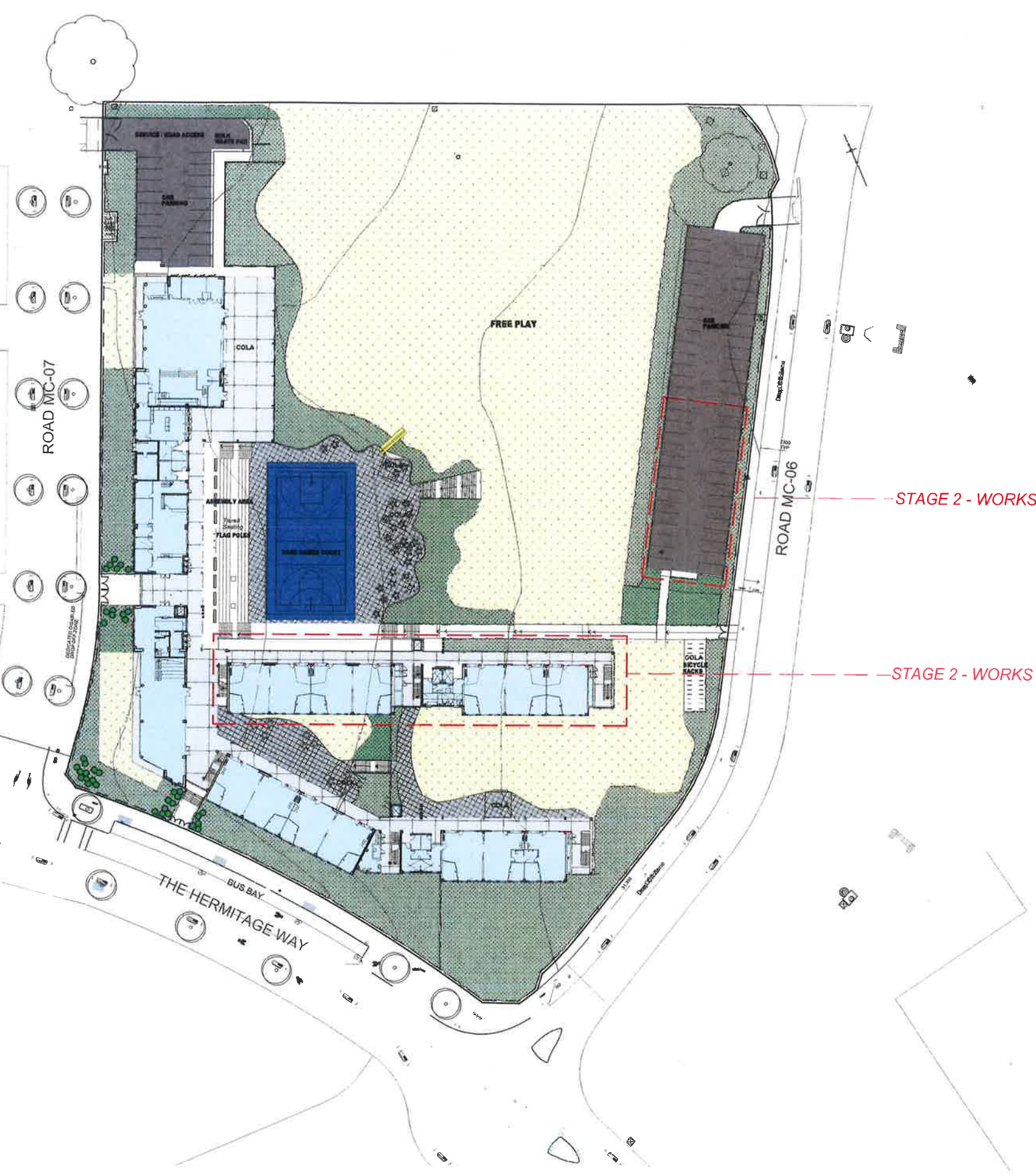

SURFACE LEGEND

-  CONCRETE PAVING TYPE 1
INTEGRATED COLOUR: LIGHT GREY
-  CONCRETE PAVING TYPE 2
INTEGRATED COLOUR: DARK GREY
-  CONCRETE PAVING TYPE 3
PAINTED COLOUR: BLUE
-  BITUMEN PAVING
-  MULCHED MASS PLANTED
GARDEN BEDS WITH
HARDWOOD EDGE
-  TURF

PLOT DATE 16/6/18

AMENDMENTS

REV.	BY	DATE	DESCRIPTION
1	LA	05/06/18	ISSUED FOR SSD APPROVAL

NOTE: UNLESS OTHERWISE SPECIFIED, ALL DIMENSIONS ARE TO FACE UNLESS OTHERWISE SPECIFIED. ALL DIMENSIONS ARE TO FACE UNLESS OTHERWISE SPECIFIED. ALL DIMENSIONS ARE TO FACE UNLESS OTHERWISE SPECIFIED.

ACUSTIC
Dip Design Pty Ltd
T: 02 9248 3800

BCA
Group DLA Pty Ltd
T: 02 9333 3160

GEOTECHNICAL & ENVIRONMENTAL
JK Geotechnics
T: 02 9518 2000

CIVIL/HYDRAULIC/STRUCTURAL/TRAFFIC
Woodward Consulting Engineers
T: 02 8448 2300

PLANNING
DFF Planning
T: 02 9980 3533

SURVEYOR
Freshman Engineering Services
T: 02 9636 3248

DDA
du Chateau Chun
T: 02 8006 2543

PERIMETAL PEDAVOLI ARCHITECTS
T: 181 2 8291 0000
WEB: www.pp-a.com.au
Nominated Architect:
Vince Pedavoli NSW reg No. 5045

ELECTRICAL/COMMUNITY SECURITY/ESD
LIP ELECTRICAL
T: 02 9437 1000

PAINTS
MCS Fine Engineering
T: 0423 822 745



LORNA HARRISON
LANDSCAPE ARCHITECTS
68 Beattie Street
BALMAIN
NSW 2041
M 0403350023
E lorna@landarchitects.com

GLEDSDOOD HILLS PUBLIC SCHOOL
HERMITAGE WAY
GLEDSDOOD HILLS NSW 2557



SCALE 1:500 @ A1

28 May 2018

PROJECT	DISCIPLINE	PHASE	SHEET NUMBER	REVISION
554	LAN	DA	00_05	A



Planning & Environment

Issued under the Environmental Planning and Assessment Act 1979

Approved Application No. SSD 8378

granted on the 21 September 2015

Signed A. Cowman

Sheet No. 23 of 25

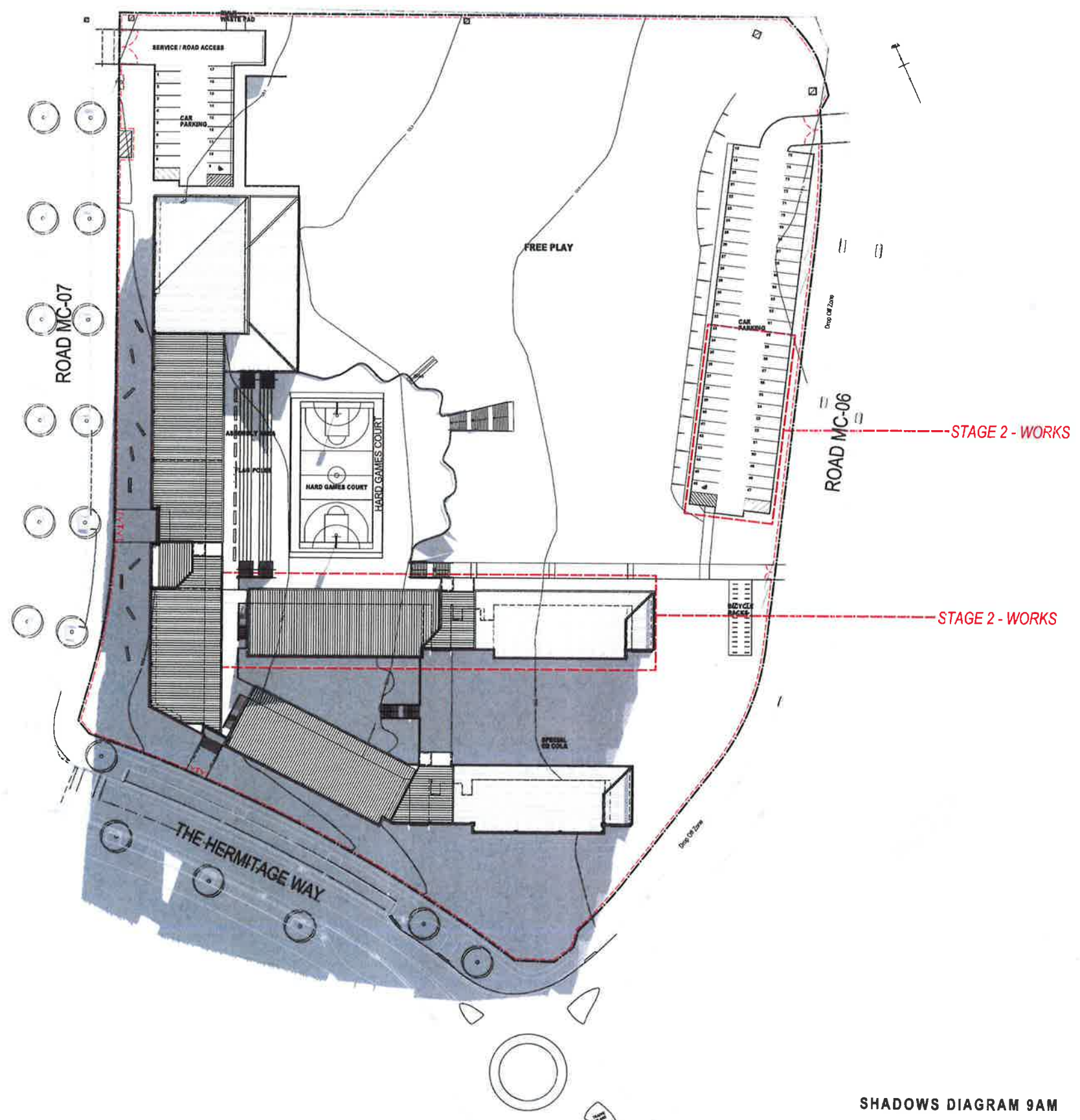

SHADOWS DIAGRAM 9AM

DATE: 20/10/2017 2:53:15 PM

REV	DATE	DESCRIPTION
1	17/08/17	ISSUED FOR ESD APPROVAL
2	25/08/17	SCHEMATIC DESIGN SUBMISSION
3	05/09/17	SCHEMATIC DESIGN SUBMISSION - RESUBMITTED
4	26/09/17	SCHEMATIC DESIGN SUBMISSION - RESUBMITTED

NOTES:
 1. THIS SHADOWS DIAGRAM IS A PRELIMINARY DESIGN AND SHOULD NOT BE USED FOR CONSTRUCTION.
 2. THE SHADOWS DIAGRAM IS BASED ON THE ASSUMPTIONS AND DATA PROVIDED IN THE SCHEMATIC DESIGN SUBMISSION.
 3. THE SHADOWS DIAGRAM IS BASED ON THE ASSUMPTIONS AND DATA PROVIDED IN THE SCHEMATIC DESIGN SUBMISSION.
 4. THE SHADOWS DIAGRAM IS BASED ON THE ASSUMPTIONS AND DATA PROVIDED IN THE SCHEMATIC DESIGN SUBMISSION.

GEOTECHNICAL + ENVIRONMENTAL J.P. GARDNER T: 02 8866 5000	CIVIL / STRUCTURAL / MECHANICAL / TRAFFIC H. GARDNER T: 02 8866 5000	BCA G. GARDNER T: 02 8866 5000
LANDSCAPE ARCHITECTURE L. GARDNER T: 02 8866 5000	PLUMBER EXP. Planning T: 02 8866 5000	ACCOUNTS D. GARDNER T: 02 8866 5000
SURVEYOR P. GARDNER T: 02 8866 5000	ELECTRICAL / COMMUNITY SECURITY / ESD E. GARDNER T: 02 8866 5000	FIRE ENGINEER F. GARDNER T: 02 8866 5000
DCA G. GARDNER T: 02 8866 5000	ESD ENGINEER H. GARDNER T: 02 8866 5000	ESD ENGINEER I. GARDNER T: 02 8866 5000

PERUMAL PEDAVOLI ARCHITECTS T: +61 2 9291 0000 WEB: www.ppa.com.au Nominated Architect Vince Pedavoli NSW reg No. 5045		
--	--	--

--	--

PERUMAL PEDAVOLI ARCHITECTS T: +61 2 9291 0000 WEB: www.ppa.com.au Nominated Architect Vince Pedavoli NSW reg No. 5045
--

GLEDSDOOD HILLS PUBLIC SCHOOL HERMITAGE WAY GLEDSDOOD HILLS NSW 2557
20 OCTOBER 2017
SHADOWS DIAGRAM - 21 JUNE 9 AM

	SCALE 1:500 @ A1
3198	ARC
SD	20 001
D	

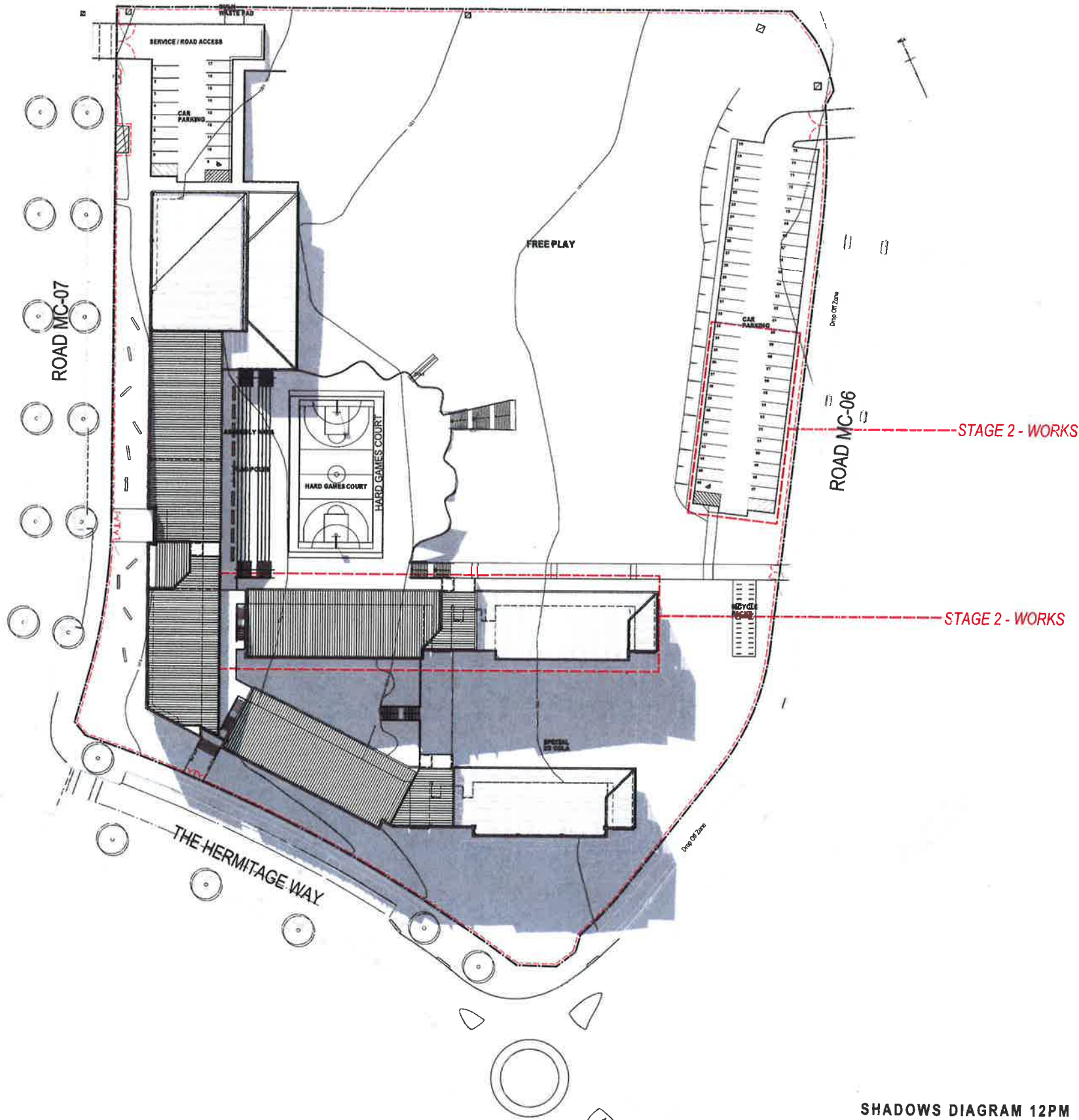

PLOT FILE DATE: 20/10/2017 PLOT FILE TIME: 2:56:58 PM

REV	DATE	DESCRIPTION
1	17/06/17	ISSUED FOR ESD APPROVAL
2	28/08/17	SCHEMATIC DESIGN SUBMISSION
3	09/09/17	SCHEMATIC DESIGN SUBMISSION - RESUBMITTED
4	24/10/17	REVISED FOR ESD APPROVAL

NOTE: SHADOWS DIAGRAMS SHOULD BE PREPARED USING THE FOLLOWING INFORMATION:
 - SHADOWS SHOULD BE DRAWN AT 12 PM ON THE EQUINOXIAL DATE.
 - SHADOWS SHOULD BE DRAWN USING A 1:500 SCALE.
 - SHADOWS SHOULD BE DRAWN USING A 1:500 SCALE.
 - SHADOWS SHOULD BE DRAWN USING A 1:500 SCALE.

BIOTECHNICAL - ENVIRONMENTAL
 M Condon
 T: 02 9443 2000

LANDSCAPE ARCHITECTS
 Lyle Harber Pty Ltd
 T: 02 9358 1147

CIVIL/MORALIZED STRUCTURAL ENGINEERING
 Moseley Consulting Engineers
 T: 02 9443 2000

PLANNING
 DTP Planning
 T: 02 9358 1147

ENGINEERING
 Professional Engineering Services
 T: 02 9678 2149

SEA
 Dr Charles Chee
 T: 02 9678 2149

ACoustics
 Day Design Pty Ltd
 T: 02 9443 2000

ELECTRICAL/COMMUNITY SECURITY/ESD
 J.P.F. CONSULTING
 JVA Consulting Engineers
 T: 02 9443 2000

MEP ENGINEERS
 RCD Pty Engineering
 T: 0422 333 742

PERUMAL PEDAVOLI ARCHITECTS
 T: +61 2 9291 0000
 WEBSITE: www.ppa.com.au
 Nominated Architect
 Vince Pedavoli NSW reg No. 5045



PERUMAL PEDAVOLI ARCHITECTS

GLEDSDOOD HILLS PUBLIC SCHOOL
 HERMITAGE WAY
 GLEDSDOOD HILLS NSW 2557

SHADOWS DIAGRAM - 21 JUNE 12 PM

20 OCTOBER 2017				SCALE 1:500 @ A1
3198	ARC	SD	20 002	D

Planning & Environment
 Issued under the Environmental Planning and Assessment Act 1979
 Approved Application No. SSD 8378
 granted on the 21 September 2018
 Signed J. Colman
 Sheet No. 25 of 25

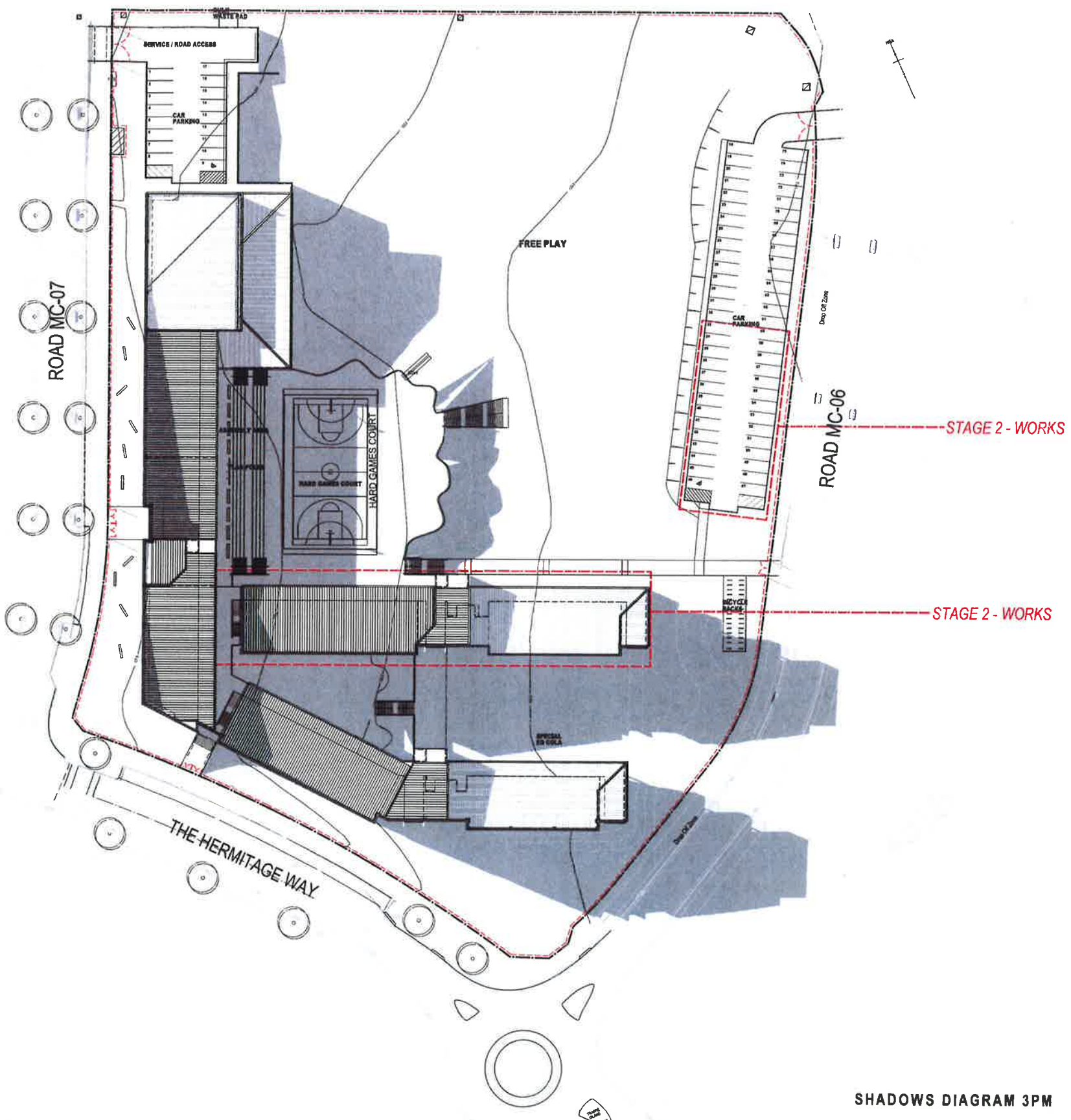

PLOTFILE DATE: 20/10/2017 PLOTFILE TIME: 2:55:15 PM

AMENDMENTS	DESCRIPTION	DATE
A	ISSUED FOR SSD APPROVAL	17/04/17
B	SCHEMATIC DESIGN SUBMISSION	16/05/17
C	SCHEMATIC DESIGN SUBMISSION - RESUBMITTED	16/05/17
D	REQUEST FOR SSD APPROVAL	20/10/17

NOTES:
 1. FOR THE PURPOSES OF THIS DOCUMENT, THE CONTRACTOR SHALL BE RESPONSIBLE FOR OBTAINING ALL NECESSARY APPROVALS AND PERMITS FROM THE RELEVANT AUTHORITIES.
 2. THE CONTRACTOR SHALL BE RESPONSIBLE FOR OBTAINING ALL NECESSARY APPROVALS AND PERMITS FROM THE RELEVANT AUTHORITIES.
 3. THE CONTRACTOR SHALL BE RESPONSIBLE FOR OBTAINING ALL NECESSARY APPROVALS AND PERMITS FROM THE RELEVANT AUTHORITIES.

GEOTECHNICAL / ENVIRONMENTAL P. Conover T: 02 9888 5500	CIVIL / HYDRAULIC / STRUCTURAL / TRAFFIC Professional Consulting Engineers T: 02 9444 2300	SCA Civil & Infra T: 02 9550 2746
LANDSCAPE ARCHITECT Chris Pridmore Pty Ltd T: 02 9381 8117	PLANNER EPT Planning T: 02 9381 8117	ACQUISIC Site Design Pty Ltd T: 02 9381 8117
SURVEYOR Parkman Engineering Survey T: 02 9656 3266	ELECTRICAL / COMMUNITY SECURITY / ESD EPT Architectural T: 02 9381 8117	EPC CONSULTING ENGINEERS T: 02 9381 8117
DCA Dr. Colman T: 02 9381 8117	EPC ENGINEERING MCO Pty Engineering T: 02 9381 8117	



PERUMAL PEDAVOLI ARCHITECTS
 T: +61 2 9291 0000
 WEB: www.ppa.com.au
 Nominated Architect
 Vice President NSW reg No. 5045

GLEDSDOOD HILLS PUBLIC SCHOOL
 HERMITAGE WAY
 GLEDSDOOD HILLS NSW 2557
 SHADOWS DIAGRAM - 21 JUNE 3 PM

20 OCTOBER 2017				SCALE 1:500 @ A1
3198	ARC	SD	20 003	D