

Girraween Public School

Project update | June 2025

Image caption: Artist impression of Girraween Public School upgrade



Investing in our schools

As part of the NSW Government's plan to rebuild public education, the 2025-26 Budget is delivering \$3.9 billion for new and upgraded schools in Western Sydney. This targeted investment will ensure growing communities get access to a world class public education.

Project overview

A project is underway to upgrade Girraween Public School to meet enrolment growth and deliver modern learning spaces and facilities. The upgrade will include:

- a new three-storey building with 38 new permanent classrooms and new support classrooms (Building O)
- extensions to the hall, covered outdoor learning area (COLA) and Building L
- new and upgraded amenities
- external work including landscaping, improved access and refurbishments to the car park.

Progress summary

All concrete pours for Building O have been completed. Work to extend the hall is progressing well, with installation of the structural steel framework now underway.

Next steps

- Pouring the concrete slab for the hall and adjoining COLA.
- Completing installation of structural steel for the walls and roof of Building O and the extension to the hall and COLA.
- Installing roof sheeting on Building O and beginning work on the facade.



Email: schoolinfrastructure@det.nsw.edu.au
Phone: 1300 482 651
schoolinfrastructure.nsw.gov.au

Work in progress

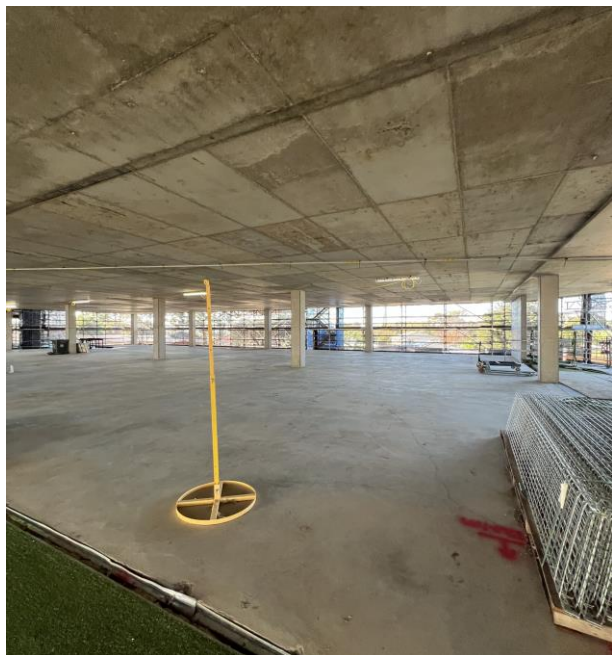

View from inside Building O



View from the ground level of Building O



View of the hall and COLA extension



Structural steel installation

More information



You can find more information about the project at edu.nsw.link/GPSupgrade or by scanning the QR code.

If you have any questions about this project, you can contact School Infrastructure during business hours on the contact details below.

Email: schoolinfrastructure@det.nsw.edu.au
Phone: 1300 482 651
schoolinfrastructure.nsw.gov.au