

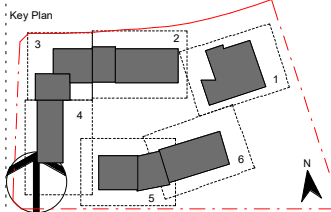

DRAWING LIST-SSD ISSUE					
Sheet Number	Sheet Name	Current Revision	Current Revision Date	Scale	Discipline
0000-SSD	COVER SHEET AND DRAWING INDEX	-	22.10.2020		
1100	PROPOSED SITE AND ROOF PLAN	8	22.10.2020	1:500	ARCHITECTURE
1101	PROPOSED SITE AND ROOF PLAN - STAGE 1	4	22.10.2020		ARCHITECTURE
1102	REMOVED				ARCHITECTURE
1105	EXISTING SITE PLAN	2	09.09.2020	1:500	ARCHITECTURE
1110	BUILDING COMPLEX GROUND FLOOR PLAN	5	30.04.2020	1:300	ARCHITECTURE
1111	BUILDING COMPLEX FIRST FLOOR PLAN	5	30.04.2020	1:300	ARCHITECTURE
1112	BUILDING COMPLEX ROOF PLAN	5	30.04.2020	1:300	ARCHITECTURE
1120	SITE PLAN - SHADOWS - DEC	1	21.02.2020	1:500	ARCHITECTURE
1121	SITE PLAN - SHADOWS - JUNE	1	21.02.2020	1:500	ARCHITECTURE
2000	FLOOR PLAN - GF - BLOCK C - PART 1	3	20.08.2019	1:100	ARCHITECTURE
2001	FLOOR PLAN - GF - BLOCK A - PART 2	3	20.08.2020	1:100	ARCHITECTURE
2002	FLOOR PLAN - GF - BLOCK B1 - PART 3	3	20.08.2020	1:100	ARCHITECTURE
2003	FLOOR PLAN - GF - BLOCK B2 - PART 4	4	22.10.2020	1:100	ARCHITECTURE
2004	FLOOR PLAN - GF - BLOCK B3 - PART 5	3	20.08.2020	1:100	ARCHITECTURE
2005	FLOOR PLAN - GF - BLOCK B4 - PART 6	4	20.08.2020	1:100	ARCHITECTURE
2011	FLOOR PLAN - L1 - BLOCK A - PART 2	3	20.08.2020	1:100	ARCHITECTURE
2012	FLOOR PLAN - L1 - BLOCK B1 - PART 3	3	20.08.2020	1:100	ARCHITECTURE
2013	FLOOR PLAN - L1 - BLOCK B2 - PART 4	5	22.10.2020	1:100	ARCHITECTURE
2014	FLOOR PLAN - L1 - BLOCK B3 - PART 5	2	20.08.2020	1:100	ARCHITECTURE
2015	FLOOR PLAN - L1 - BLOCK B4 - PART 6	2	20.08.2020	1:100	ARCHITECTURE
2020	ROOF PLAN - BLOCK C - PART 1	2	14.07.2020	1:100	ARCHITECTURE
2021	ROOF PLAN - BLOCK A - PART 2	2	20.08.2020	1:100	ARCHITECTURE
2022	ROOF PLAN - BLOCK B1 - PART 3	2	20.08.2020	1:100	ARCHITECTURE
2023	ROOF PLAN - BLOCK B2 - PART 4	4	22.10.2020	1:100	ARCHITECTURE
2024	ROOF PLAN - BLOCK B3 - PART 5	2	20.08.2020	1:100	ARCHITECTURE
2025	ROOF PLAN - BLOCK B4 - PART 6	2	20.08.2020	1:100	ARCHITECTURE
2030	ROOF PLAN - CANOPY - MAIN ENTRY	2	20.08.2020	1:100	ARCHITECTURE
2031	ROOF PLAN - COLA A	2	20.08.2020	1:100	ARCHITECTURE
2032	ROOF PLAN - COLA B	2	20.08.2020	1:100	ARCHITECTURE
2033	ROOF PLAN - CANOPY STAIR 3 / WALKWAY	1	02.08.2019	1:100	ARCHITECTURE
2034	ROOF PLAN - COLA C	1	02.08.2019	1:100	ARCHITECTURE
2035	ROOF PLAN - CANOPY - B4/ STAIR 5	1	02.08.2019	1:100	ARCHITECTURE
3000	ELEVATIONS - BLOCK C	3	22.09.2020	1:100	ARCHITECTURE
3001	ELEVATIONS - BLOCK A	2	20.08.2020	1:100	ARCHITECTURE
3002	ELEVATIONS - BLOCK B1	3	22.09.2020	1:100	ARCHITECTURE
3003	ELEVATIONS - BLOCK B2	4	22.10.2020	1:100	ARCHITECTURE
3004	ELEVATIONS - BLOCK B3	2	20.08.2020	1:100	ARCHITECTURE
3005	ELEVATIONS - BLOCK B4	2	20.08.2020	1:100	ARCHITECTURE
3100	SECTIONS - BLOCK C	2	20.08.2020	1:100	ARCHITECTURE
3101	SECTIONS - BLOCK A, B1 & B2	2	20.08.2020	1:100	ARCHITECTURE
3102	SECTIONS - BLOCK B3 & B4	2	20.08.2020	1:100	ARCHITECTURE
3150	STREET ELEVATION & SITE SECTIONS	3	10.03.2020	1:300	ARCHITECTURE

- General Notes:
- This drawing is the copyright of Group GSA Pty Ltd and may not be altered, reproduced or transmitted in any form or by any means in part or in whole without the written permission of Group GSA
  - Drawings to be printed in colour.
  - Do not scale drawings. Dimensions govern.
  - All dimensions are in millimetres unless noted otherwise.
  - All dimensions shall be verified on site before proceeding
  - Any areas indicated on this sheet are approximate and indicative only.
- Drawing Notes:
- Refer to COM-AR-9010 for legend of all symbols and codes.
  - Refer to COM-AR-9011/9012 for all drawing notes.
  - Refer to COM-AR-9700 for Technical Schedule

Amendments		
Issue	Description	Date
1	Reissued for SSD	09.04.2020



Contractor  
**RICHARD CROOKES CONSTRUCTIONS**

Client

**GROUP GSA**

Group GSA Pty Ltd ABN 76 002 113 779  
 Level 7, 80 William St East Sydney NSW  
 Australia 2011  
 www.groupgsa.com  
 T +612 9361 4144 F +612 9332 3458  
 architecture interior design urban design landscape  
 norm architect M. Sheldon 3990

Project Title  
**GALUNGARA PUBLIC SCHOOL**

Drawing Title  
**COVER SHEET AND DRAWING INDEX**

Scale @ A1	
Drawing Created (date)	04/08/20
Drawing Created (by)	Author
Plotted and checked by	Designer
Verified	Checker
Approved	Approver
Project No	Drawing No
	Issue

180645 AA-AR-0000-SSD

2020 03:37:41 AM

- General Notes:
1. This drawing is the copyright of Group GSA Pty Ltd and may not be altered, reproduced or transmitted in any form or by any means in part or in whole without the written permission of Group GSA.
  2. Drawings to be printed in colour.
  3. Do not scale drawings. Dimensions govern.
  4. All dimensions are in millimetres unless noted otherwise.
  5. All dimensions shall be verified on site before proceeding.
  6. Any areas indicated on this sheet are approximate and indicative only.

- Drawing Notes:
1. Refer to COM-AR-9010 for legend of all symbols and codes.
  2. Refer to COM-AR-9119012 for all drawing notes.
  3. Refer to COM-AR-9700 for Technical Schedule.

Amendments Issue	Description	Date
1	FOR CONSTRUCTION	02.08.2019
2	IFC AMENDED AS INDICATED	15.10.2019
3	SSD SUBMISSION	15.11.2019
4	REVISED SSD SUBMISSION	22.11.2019
5	REVISED SITE PLAN	08.09.2020
6	REVISED SSD SUBMISSION	30.04.2020
7	School name amended and landscape changes reflected	20.08.2020
8	UPDATED LANDSCAPE PLAN ADOPTED	22.10.2020

**NOTES - SITE PLANS**

1. Refer Landscape Architect's documentation for planting, fencing, and outdoor furniture equipment details.
2. Refer Civil Engineer's documentation for details of site and ground works, including pavements and retaining walls.
3. Refer Bushfire Report for requirements and details for Defendable Space.

**LEGEND**

- - - Site boundary
  - - - Proposed boundary
  - - - Extent of easement
  - Existing neighbouring buildings
  - ▲ Pedestrian entry
  - △ Vehicular entry
- ZONES**
- ADMIN / LIBRARY
  - HALL / OSHC / CANTEEN
  - HOME BASES

**Key Plan**

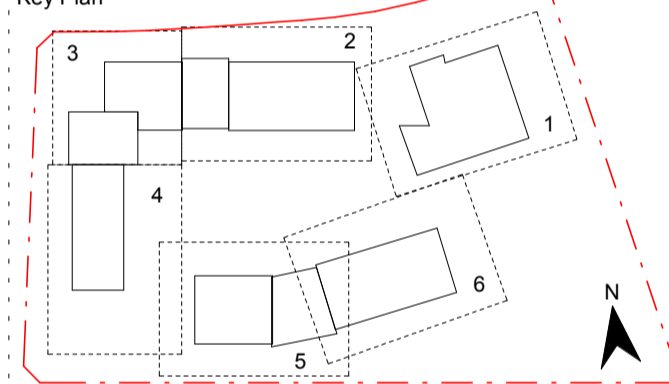

Contractor  
**RICHARD CROOKES CONSTRUCTIONS**

Client  
**NSW Education**

**GROUP GSA**

Group GSA Pty Ltd ABN 76 002 113 779  
Level 7, 80 William St East Sydney NSW  
Australia 2011  
www.groupgsa.com  
T +612 9361 4144 F +612 9332 3458  
architecture interior design urban design landscape  
nom architect M. Sheldon 5990

Project Title  
**GALUNGARA PUBLIC SCHOOL**

Drawing Title

**PROPOSED SITE AND ROOF PLAN**

Scale @ A1	1:500
Drawing Created (date)	30/05/2019
Drawing Created (by)	DN
Plotted and checked by	DN
Verified	JS
Approved	JS
Project No	180645
Drawing No	AA-AR-1100
Issue	8

**NOTE: EASEMENTS**

1. EASEMENT (A) SHALL BE EXTINGUISHED FOLLOWING THE CREATION OF EASEMENT (B)
2. EASEMENT (B) IS TO BE CREATED FOLLOWING THE COMPLETION OF PELICAN ROAD
3. BENEFIT OF EASEMENT (B) SHALL BE ASSIGNED TO BLACKTOWN COUNCIL FOR THE PURPOSE OF PROVIDING PUBLIC ACCESS FROM CATALINA TO PELICAN ROAD



**1 SITE AND ROOF PLAN**  
1:500

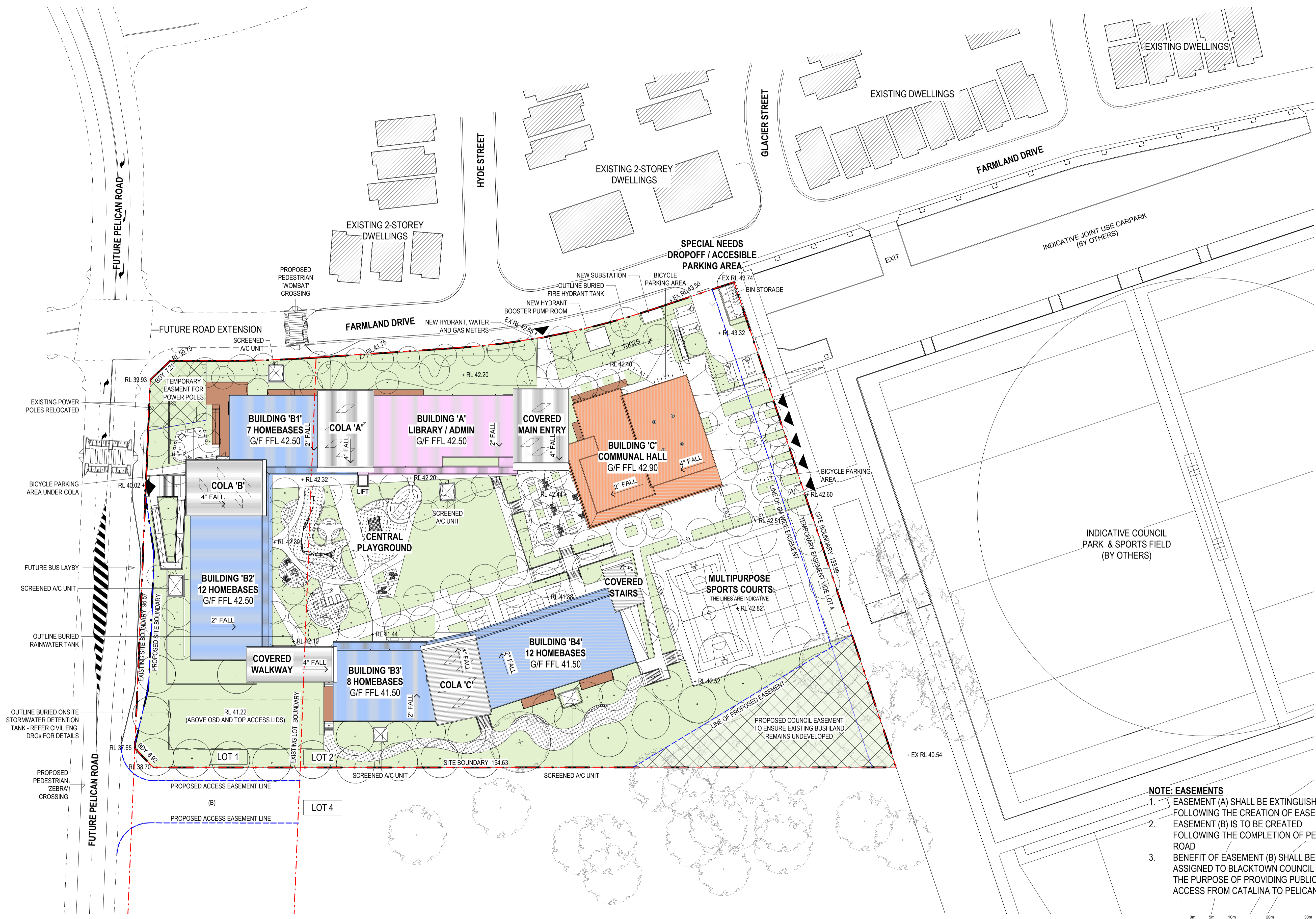

General Notes:  
 1. This drawing is the copyright of Group GSA Pty Ltd and may not be altered, reproduced or transmitted in any form or by any means in part or in whole without the written permission of Group GSA.  
 2. Drawings to be printed in colour.  
 3. Do not scale drawings. Dimensions govern.  
 4. All dimensions are in millimetres unless noted otherwise.  
 5. All dimensions shall be verified on site before proceeding.  
 6. Any areas indicated on this sheet are approximate and indicative only.

Drawing Notes:  
 1. Refer to COM-AR-9010 for legend of all symbols and codes.  
 2. Refer to COM-AR-9011/9012 for all drawing notes.  
 3. Refer to COM-AR-9700 for Technical Schedule.

Amendments Issue	Description	Date
1	ISSUED FOR APPROVAL	28.11.2019
2	REVISED SITE PLAN	08.09.2020
3	School name amended and landscape changes reflected	20.08.2020
4	UPDATED LANDSCAPE PLAN ADOPTED	22.10.2020

- NOTES - SITE PLANS**
- Refer Landscape Architect's documentation for planting, fencing, and outdoor furniture equipment details.
  - Refer Civil Engineer's documentation for details of site and ground works, including pavements and retaining walls.
  - Refer Bushfire Report for requirements and details for Defendable Space.

**LEGEND**

- Site boundary
- Proposed boundary
- Extent of easement
- Existing neighbouring buildings
- Pedestrian entry
- Vehicular entry

**ZONES**

- ADMIN / LIBRARY
- HALL / OSHC / CANTEEN
- HOME BASES

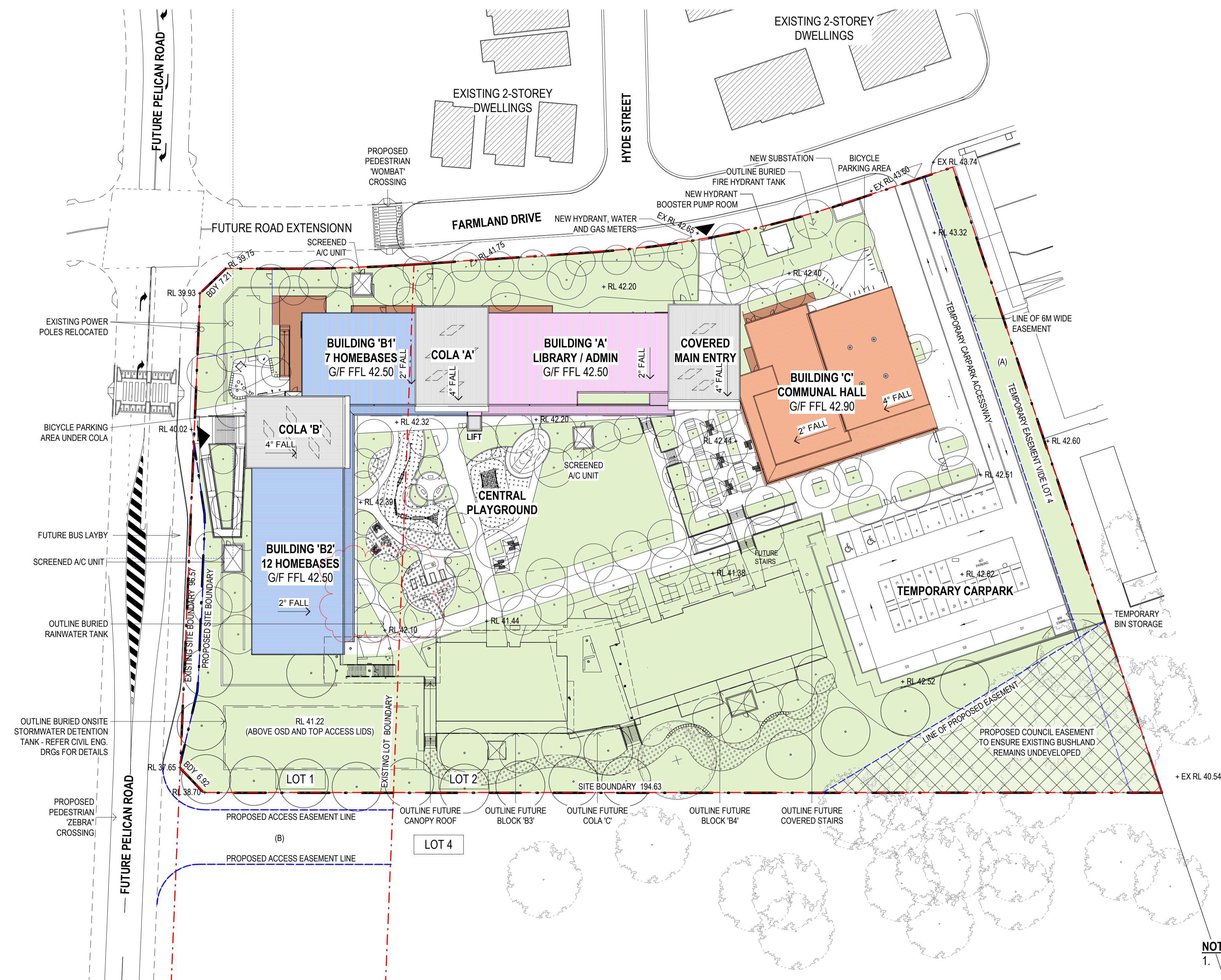
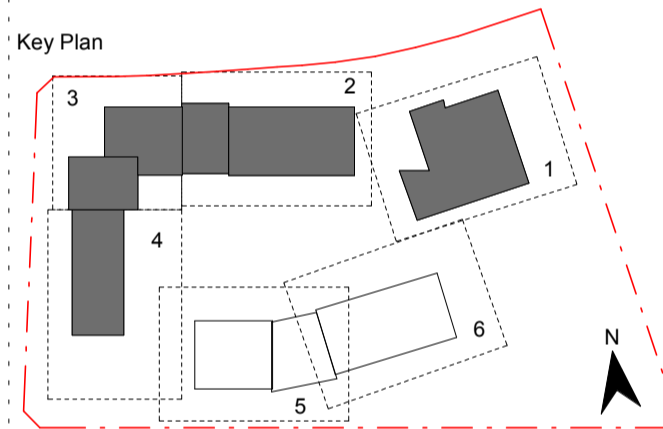

**1** SITE AND ROOF PLAN - STAGE 1  
1:500

- NOTE: EASEMENTS**
- EASEMENT (A) SHALL BE EXTINGUISHED FOLLOWING THE CREATION OF EASEMENT (B)
  - EASEMENT (B) IS TO BE CREATED FOLLOWING THE COMPLETION OF PELICAN ROAD
  - BENEFIT OF EASEMENT (B) SHALL BE ASSIGNED TO BLACKTOWN COUNCIL FOR THE PURPOSE OF PROVIDING PUBLIC ACCESS FROM CATALINA TO PELICAN ROAD

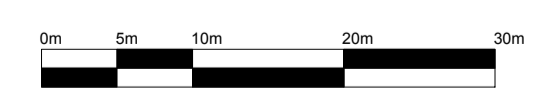

Contractor  
**RICHARD CROOKES CONSTRUCTIONS**

Client  
**NSW Education**

**GROUP GSA**  
 Group GSA Pty Ltd ABN 76 002 113 779  
 Level 7, 80 William St East Sydney NSW Australia 2011  
 www.groupgsa.com  
 T +612 9361 4144 F +612 9332 3458  
 architecture interior design urban design landscape  
 nom architect M. Sheldon 5990

Project Title  
**GALUNGARA PUBLIC SCHOOL**

Drawing Title  
**PROPOSED SITE AND ROOF PLAN - STAGE 1**

Scale @ A1	1:500	
Drawing Created (date)	28/11/19	
Drawing Created (by)	DN	
Plotted and checked by	DN	
Verified	JS	
Approved	JS	
Project No	Drawing No	Issue

180645 AA-AR-1101 4

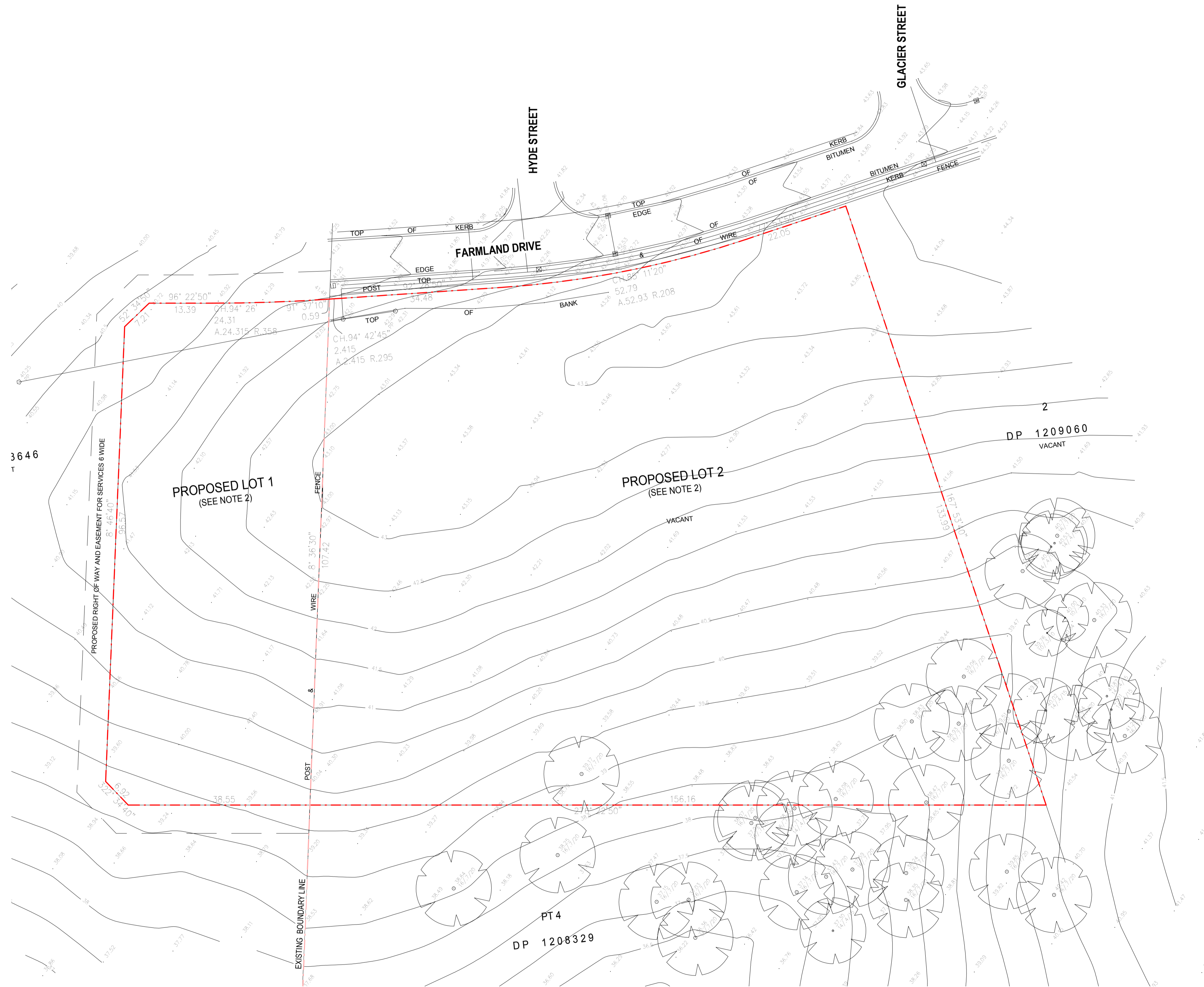

**1** EXISTING SITE PLAN  
1:500



- General Notes:
1. This drawing is the copyright of Group GSA Pty Ltd and may not be altered, reproduced or transmitted in any form or by any means in part or in whole without the written permission of Group GSA
  2. Drawings to be printed in colour.
  3. Do not scale drawings. Dimensions govern.
  4. All dimensions are in millimetres unless noted otherwise.
  5. All dimensions shall be verified on site before proceeding
  6. Any areas indicated on this sheet are approximate and indicative only.
- Drawing Notes:
1. Refer to COM-AR-9010 for legend of all symbols and codes.
  2. Refer to COM-AR-9011/9012 for all drawing notes.
  3. Refer to COM-AR-9700 for Technical Schedule

Issue	Description	Date
A	FOR SSD SUBMISSION	31.05.2019
B	DETAILED DESIGN FOR CONSTRUCTION	21.06.2019
1	CONSTRUCTION	02.08.2019
2	SCHOOL NAME AMENDED	09.09.2020

- NOTES - SITE PLANS**
1. Refer Landscape Architect's documentation for planting, fencing, and outdoor furniture equipment details.
  2. Refer Civil Engineer's documentation for details of site and ground works, including pavements and retaining walls.
  3. Refer Bushfire Report for requirements and details for Defendable Space.

Contractor  
**RICHARD CROOKES CONSTRUCTIONS**

Client  
**NSW GOVERNMENT Education**

**GROUP GSA**  
Group GSA Pty Ltd ABN 76 002 113 779  
Level 7, 80 William St East Sydney NSW  
Australia 2011  
www.groupgsa.com  
T +612 9361 4144 F +612 9332 3458  
architecture interior design urban design landscape  
nom architect M. Sheldon 3990

Project Title  
**GALUNGARA PUBLIC SCHOOL**

**EXISTING SITE PLAN**

Scale @ A1	1:500	
Drawing Created (date)	31/05/19	
Drawing Created (by)	DN	
Plotted and checked by	D.NGO	
Verified	JS	
Approved	MB	
Project No	Drawing No	Issue
180645	AA-AR-1105	2

20/02/2019 7:13:47 PM



General Notes:  
 1. This drawing is the copyright of Group GSA Pty Ltd and may not be altered, reproduced or transmitted in any form or by any means in part or in whole without the written permission of Group GSA.  
 2. Drawings to be printed in colour.  
 3. Do not scale drawings. Dimensions govern.  
 4. All dimensions are in millimetres unless noted otherwise.  
 5. All dimensions shall be verified on site before proceeding.  
 6. Any areas indicated on this sheet are approximate and indicative only.

Drawing Notes:  
 1. Refer to COM-AR-9010 for legend of all symbols and codes.  
 2. Refer to COM-AR-9011/9012 for all drawing notes.  
 3. Refer to COM-AR-9700 for Technical Schedule.

Issue	Description	Date
1	FOR CONSTRUCTION	02.08.2019
2	SSD SUBMISSION	15.11.2019
3	REVISED SSD SUBMISSION	22.11.2019
4	REVISED SITE PLAN	08.09.2020
5	REVISED SSD SUBMISSION	30.04.2020

- NOTES - SITE PLANS**
- Refer Landscape Architect's documentation for planting, fencing, and outdoor furniture equipment details.
  - Refer Civil Engineer's documentation for details of site and ground works, including pavements and retaining walls.
  - Refer Bushfire Report for requirements and details for Defendable Space.

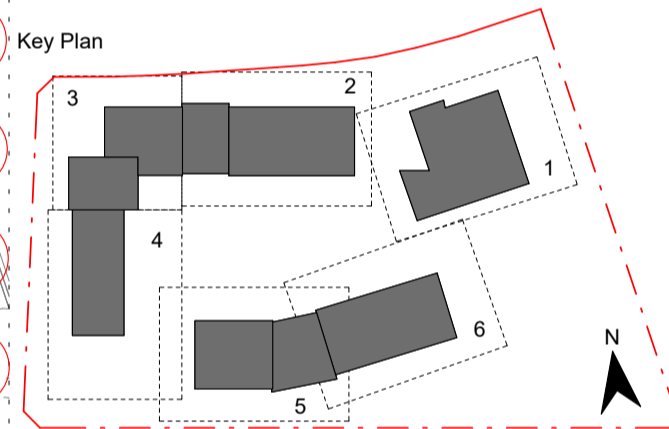

Contractor  
**RICHARD CROOKES CONSTRUCTIONS**

Client  
**NSW Education**

**GROUP GSA**

Group GSA Pty Ltd ABN 76 002 113 779  
 Level 7, 80 William St East Sydney NSW  
 Australia 2011  
 www.groupgsa.com  
 T +612 9361 4144 F +612 9332 3458  
 architecture interior design urban design landscape  
 nom architect M. Sheldon 5990

Project Title  
**GALUNGARA PUBLIC SCHOOL**

Drawing Title  
**BUILDING COMPLEX GROUND FLOOR PLAN**

Scale @ A1	1 : 300
Drawing Created (date)	30/05/2019
Drawing Created (by)	DN
Plotted and checked by	DN
Verified	JS
Approved	JS
Project No	180645
Drawing No	AA-AR-1110
Issue	5

**1** BUILDING COMPLEX GROUND FLOOR PLAN  
 1 : 300

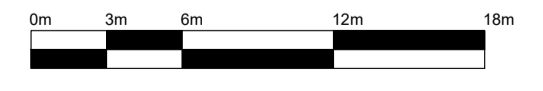

9/9/2020 4:33:32 PM

General Notes:  
 1. This drawing is the copyright of Group GSA Pty Ltd and may not be altered, reproduced or transmitted in any form or by any means in part or in whole without the written permission of Group GSA.  
 2. Drawings to be printed in colour.  
 3. Do not scale drawings. Dimensions govern.  
 4. All dimensions are in millimetres unless noted otherwise.  
 5. All dimensions shall be verified on site before proceeding.  
 6. Any areas indicated on this sheet are approximate and indicative only.

Drawing Notes:  
 1. Refer to COM-AR-9010 for legend of all symbols and codes.  
 2. Refer to COM-AR-9011/9012 for all drawing notes.  
 3. Refer to COM-AR-9700 for Technical Schedule.

Issue	Description	Date
1	FOR CONSTRUCTION	02.08.2019
2	SSD SUBMISSION	15.11.2019
3	REVISED SSD SUBMISSION	22.11.2019
4	REVISED SITE PLAN	08.09.2020
5	REVISED SSD SUBMISSION	30.04.2020

**NOTES - SITE PLANS**

- Refer Landscape Architect's documentation for planting, fencing, and outdoor furniture equipment details.
- Refer Civil Engineer's documentation for details of site and ground works, including pavements and retaining walls.
- Refer Bushfire Report for requirements and details for Defendable Space.

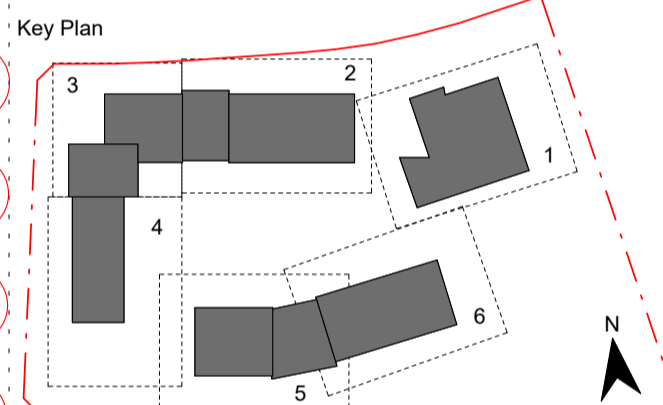

Contractor  
**RICHARD CROOKES CONSTRUCTIONS**

Client  
**NSW GOVERNMENT Education**

**GROUP GSA**

Group GSA Pty Ltd ABN 76 002 113 779  
 Level 7, 80 William St East Sydney NSW  
 Australia 2011  
 www.groupgsa.com  
 T +612 9361 4144 F +612 9332 3458  
 architecture interior design urban design landscape  
 nom architect M. Sheldon 5990

Project Title  
**GALUNGARA PUBLIC SCHOOL**

Drawing Title  
**BUILDING COMPLEX FIRST FLOOR PLAN**

Scale @ A1 1:300

Drawing Created (date) 30/05/2019

Drawing Created (by) DN

Plotted and checked by DN

Verified JS

Approved JS

Project No Drawing No Issue

180645 AA-AR-1111 5

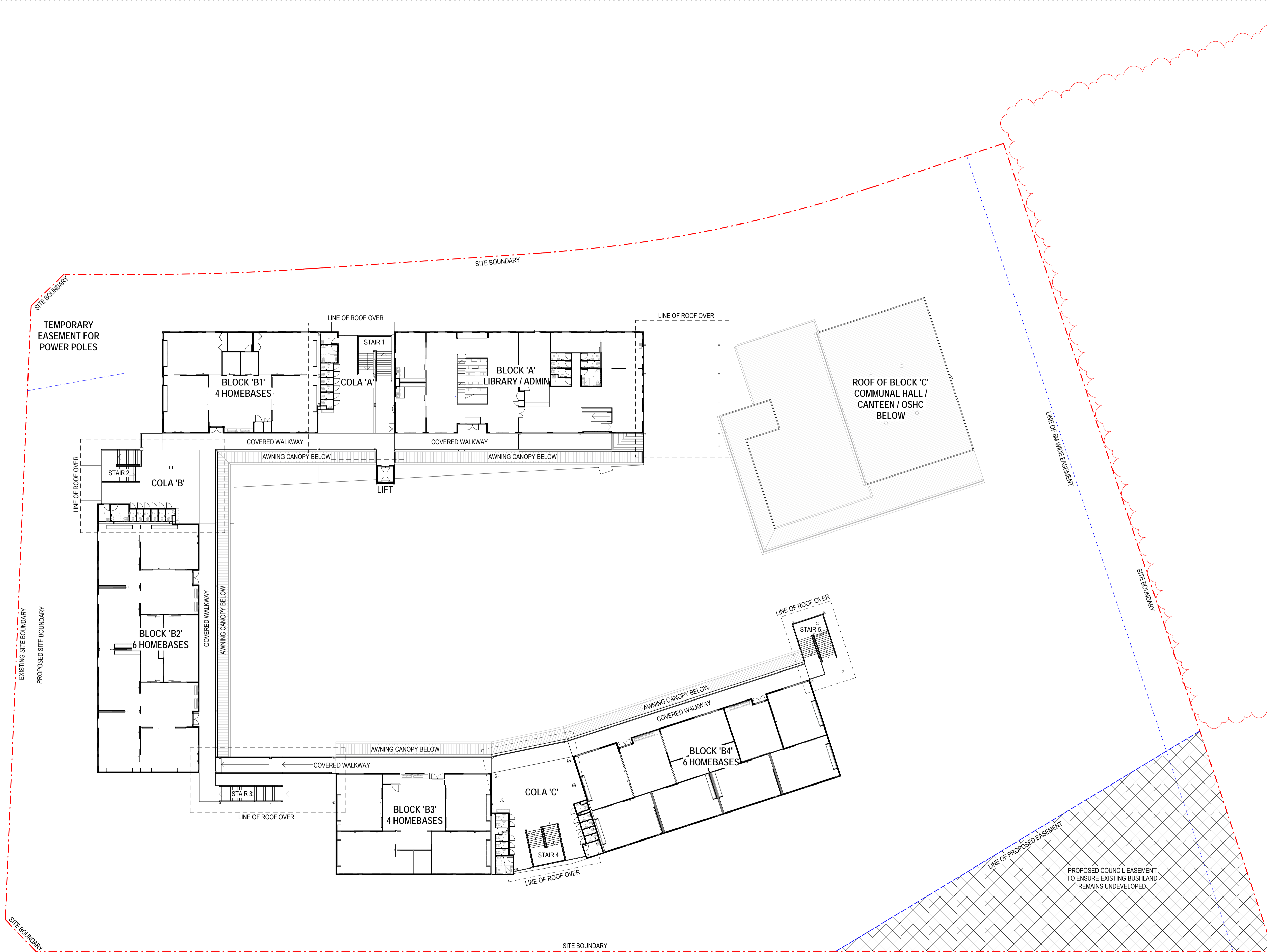

1 BUILDING COMPLEX FIRST FLOOR PLAN  
 1:300

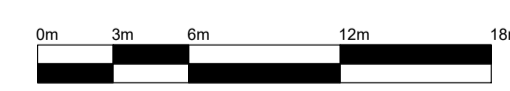

9/05/2020 4:30:01 PM

General Notes:  
 1. This drawing is the copyright of Group GSA Pty Ltd and may not be altered, reproduced or transmitted in any form or by any means in part or in whole without the written permission of Group GSA.  
 2. Drawings to be printed in colour.  
 3. Do not scale drawings. Dimensions govern.  
 4. All dimensions are in millimetres unless noted otherwise.  
 5. All dimensions shall be verified on site before proceeding.  
 6. Any areas indicated on this sheet are approximate and indicative only.

Drawing Notes:  
 1. Refer to COM-AR-9010 for legend of all symbols and codes.  
 2. Refer to COM-AR-9011/9012 for all drawing notes.  
 3. Refer to COM-AR-9700 for Technical Schedule

Issue	Description	Date
1	FOR CONSTRUCTION	02.08.2019
2	SSD SUBMISSION	15.11.2019
3	REVISED SSD SUBMISSION	22.11.2019
4	REVISED SITE PLAN	08.09.2020
5	REVISED SSD SUBMISSION	30.04.2020

- NOTES - SITE PLANS**
- Refer Landscape Architect's documentation for planting, fencing, and outdoor furniture equipment details.
  - Refer Civil Engineer's documentation for details of site and ground works, including pavements and retaining walls.
  - Refer Bushfire Report for requirements and details for Defendable Space.

Contractor  
**RICHARD CROOKES CONSTRUCTIONS**

Client  
**NSW GOVERNMENT Education**

**GROUP GSA**

Group GSA Pty Ltd ABN 76 002 113 779  
 Level 7, 80 William St East Sydney NSW  
 Australia 2011  
 www.groupgsa.com  
 T +612 9361 4144 F +612 9332 3458  
 architecture interior design urban design landscape  
 nom architect M. Sheldon 5990

Project Title  
**GALUNGARA PUBLIC SCHOOL**

Drawing Title  
**BUILDING COMPLEX ROOF PLAN**

Scale @ A1	1 : 300
Drawing Created (date)	23/05/2019
Drawing Created (by)	DN
Plotted and checked by	DN
Verified	JS
Approved	JS
Project No	180645
Drawing No	AA-AR-1112
Issue	5



**1** ROOF PLAN  
 1 : 300



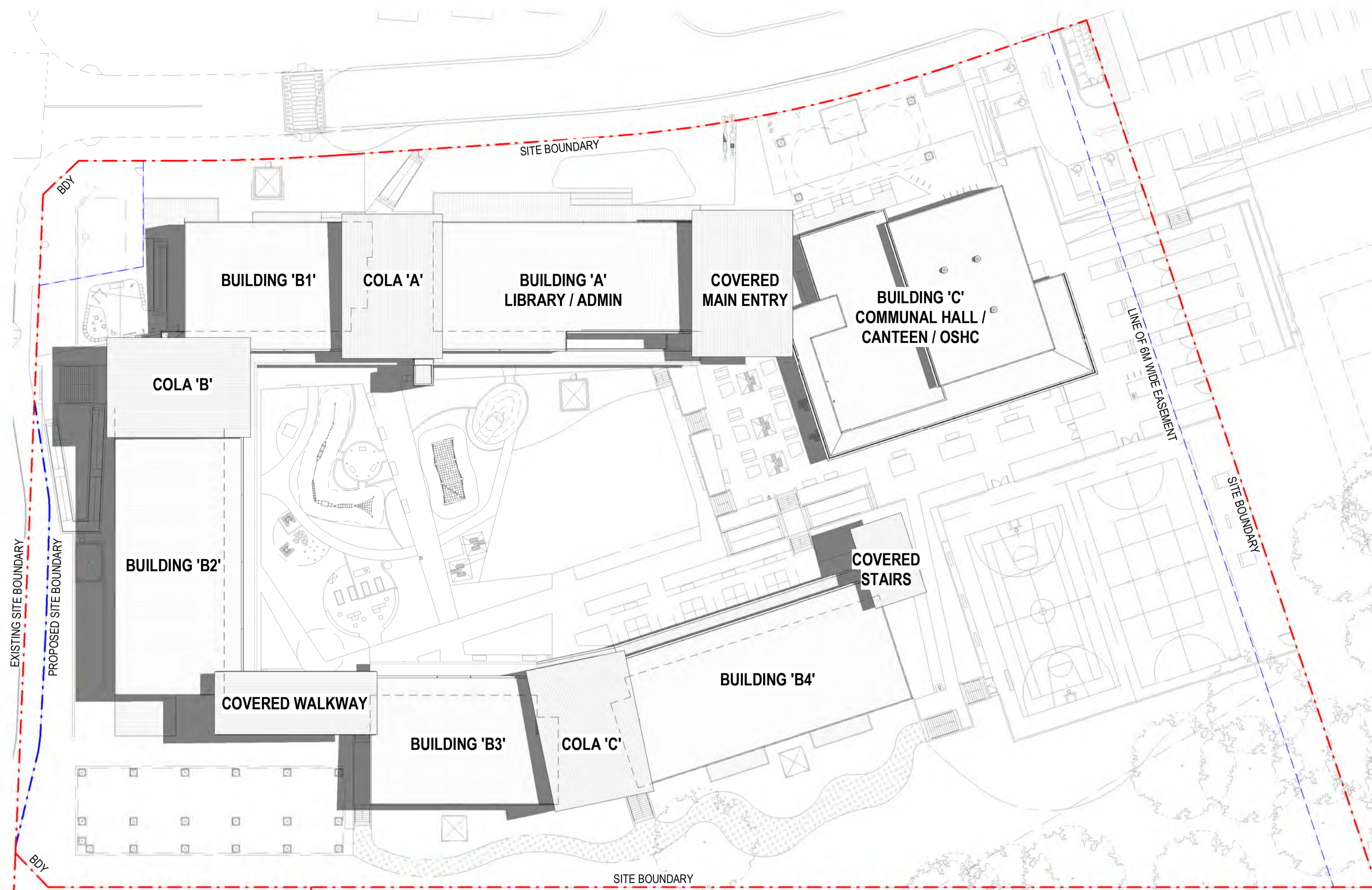

**1** SHADOW DIAGRAM - 9AM, 22 DECEMBER  
1:500

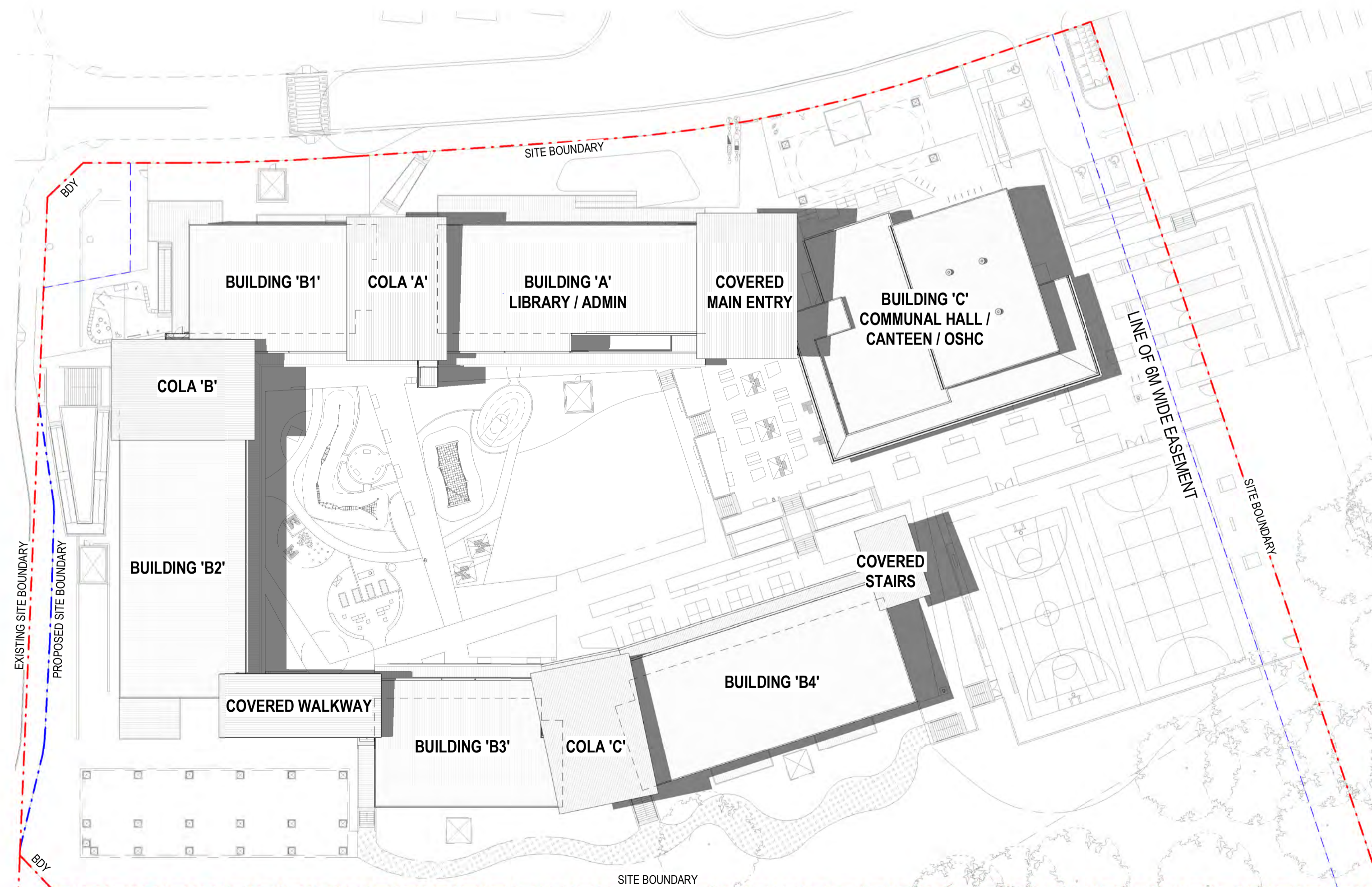

**2** SHADOW DIAGRAM - 3PM, 22 DECEMBER  
1:500

- General Notes:
1. This drawing is the copyright of Group GSA Pty Ltd and may not be altered, reproduced or transmitted in any form or by any means in part or in whole without the written permission of Group GSA
  2. Drawings to be printed in colour.
  3. Do not scale drawings. Dimensions govern.
  4. All dimensions are in millimetres unless noted otherwise.
  5. All dimensions shall be verified on site before proceeding
  6. Any areas indicated on this sheet are approximate and indicative only.
- Drawing Notes:
1. Refer to COM-AR-9010 for legend of all symbols and codes.
  2. Refer to COM-AR-9011/9012 for all drawing notes.
  3. Refer to COM-AR-9700 for Technical Schedule

Issue	Description	Date
A	FOR SSD SUBMISSION	31.05.2019
1	REVISED SSD SUBMISSION	21.02.2020

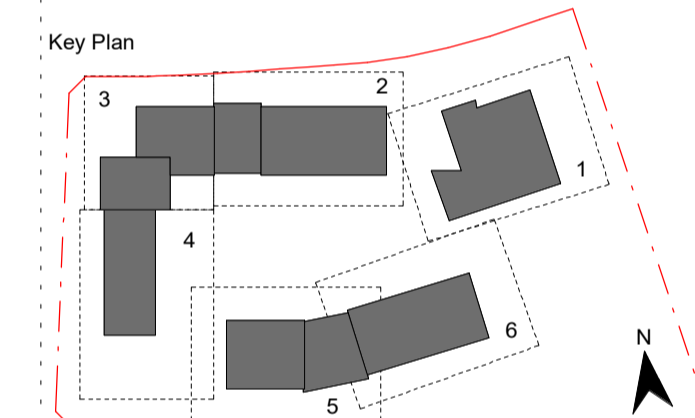

Contractor  
**RICHARD CROOKES CONSTRUCTIONS**

Client  
**NSW GOVERNMENT Education**

**GROUP GSA**

Group GSA Pty Ltd ABN 76 002 113 779  
Level 7, 50 William St East Sydney NSW  
Australia 2011  
www.groupgsa.com  
T +612 9361 4144 F +612 9332 3458  
architecture interior design urban design landscape  
nom architect M. Sheldon 9990

Project Title  
**GALUNGARA PUBLIC SCHOOL**

Drawing Title

**SITE PLAN - SHADOWS - DEC**

Scale @ A1	1:500	
Drawing Created (date)	05/31/19	
Drawing Created (by)	LO	
Plotted and checked by	DN	
Verified	JS	
Approved	JS	
Project No	Drawing No	Issue

180645 AA-AR-1120 1

26/02/2020 3:28:55 PM



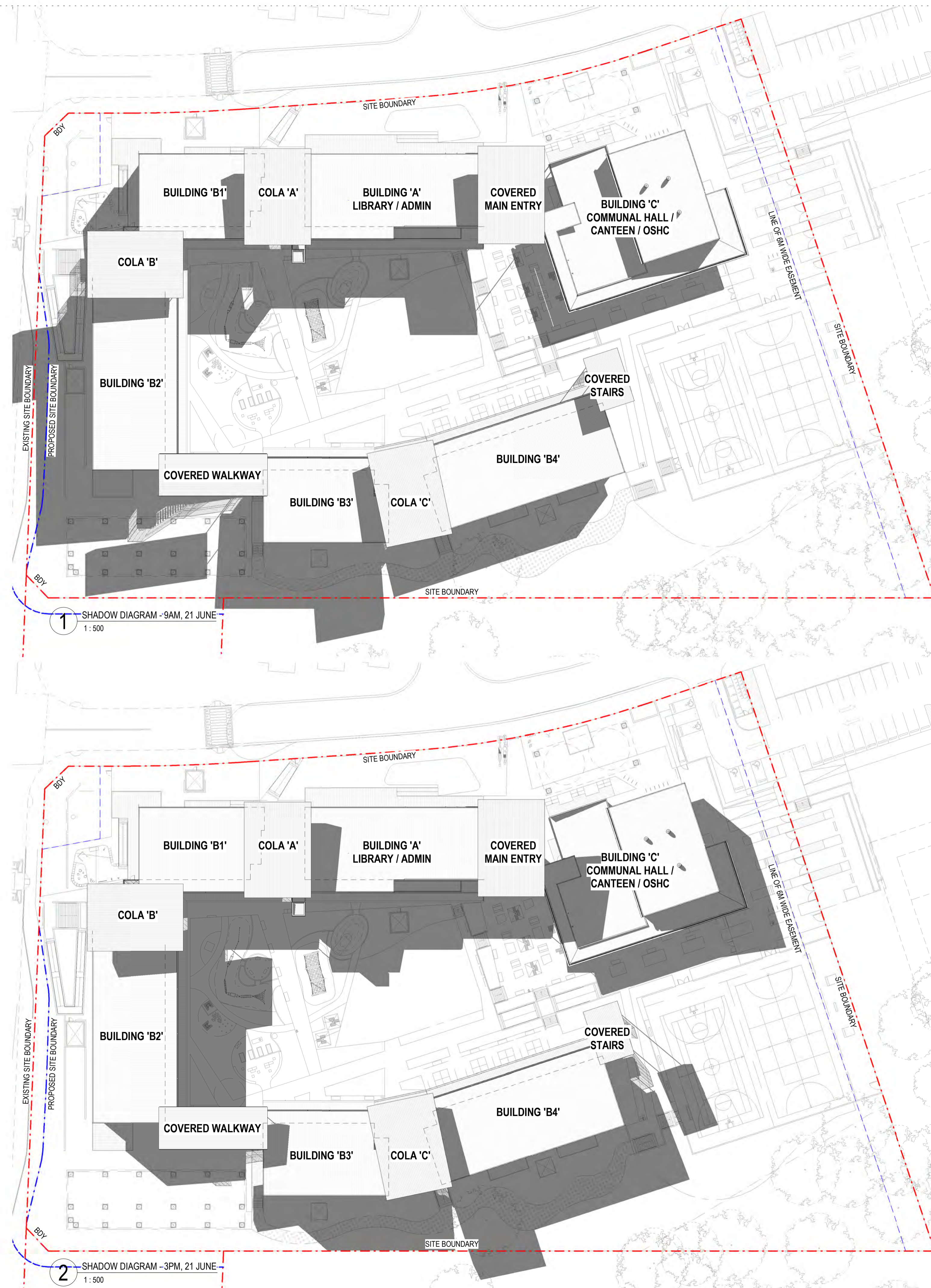

1 SHADOW DIAGRAM -9AM, 21 JUNE  
1:500

2 SHADOW DIAGRAM -3PM, 21 JUNE  
1:500

- General Notes:
1. This drawing is the copyright of Group GSA Pty Ltd and may not be altered, reproduced or transmitted in any form or by any means in part or in whole without the written permission of Group GSA
  2. Drawings to be printed in colour.
  3. Do not scale drawings. Dimensions govern.
  4. All dimensions are in millimetres unless noted otherwise.
  5. All dimensions shall be verified on site before proceeding
  6. Any areas indicated on this sheet are approximate and indicative only.
- Drawing Notes:
1. Refer to COM-AR-9010 for legend of all symbols and codes.
  2. Refer to COM-AR-9011/9012 for all drawing notes.
  3. Refer to COM-AR-9700 for Technical Schedule

Issue	Description	Date
A	FOR SSD SUBMISSION	31.05.2019
1	REVISED SSD SUBMISSION	21.02.2020

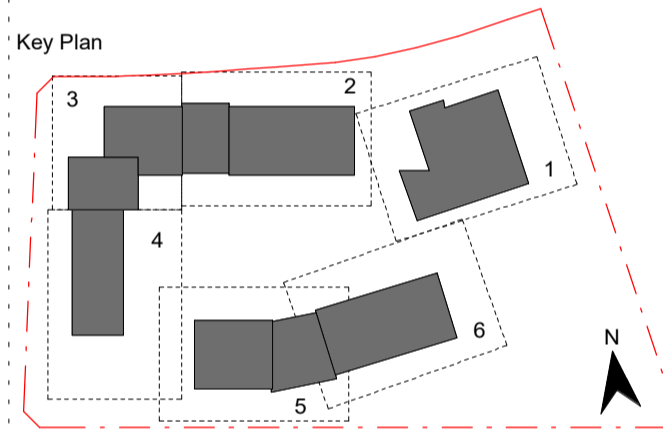

Contractor  
**RICHARD CROOKES CONSTRUCTIONS**

Client  
**NSW GOVERNMENT Education**

**GROUP GSA**

Group GSA Pty Ltd ABN 76 002 113 779  
Level 7, 50 William St East Sydney NSW  
Australia 2011  
www.groupgsa.com  
T +612 9361 4144 F +612 9332 3458  
architecture interior design urban design landscape  
nom architect M. Sheldon 9990

Project Title  
**GALUNGARA PUBLIC SCHOOL**

Drawing Title  
**SITE PLAN - SHADOWS - JUNE**

Scale @ A1	1:500
Drawing Created (date)	05/31/19
Drawing Created (by)	LO
Plotted and checked by	DN
Verified	JS
Approved	JS
Project No	180645
Drawing No	AA-AR-1121
Issue	1

26/02/2020 3:29:22 PM

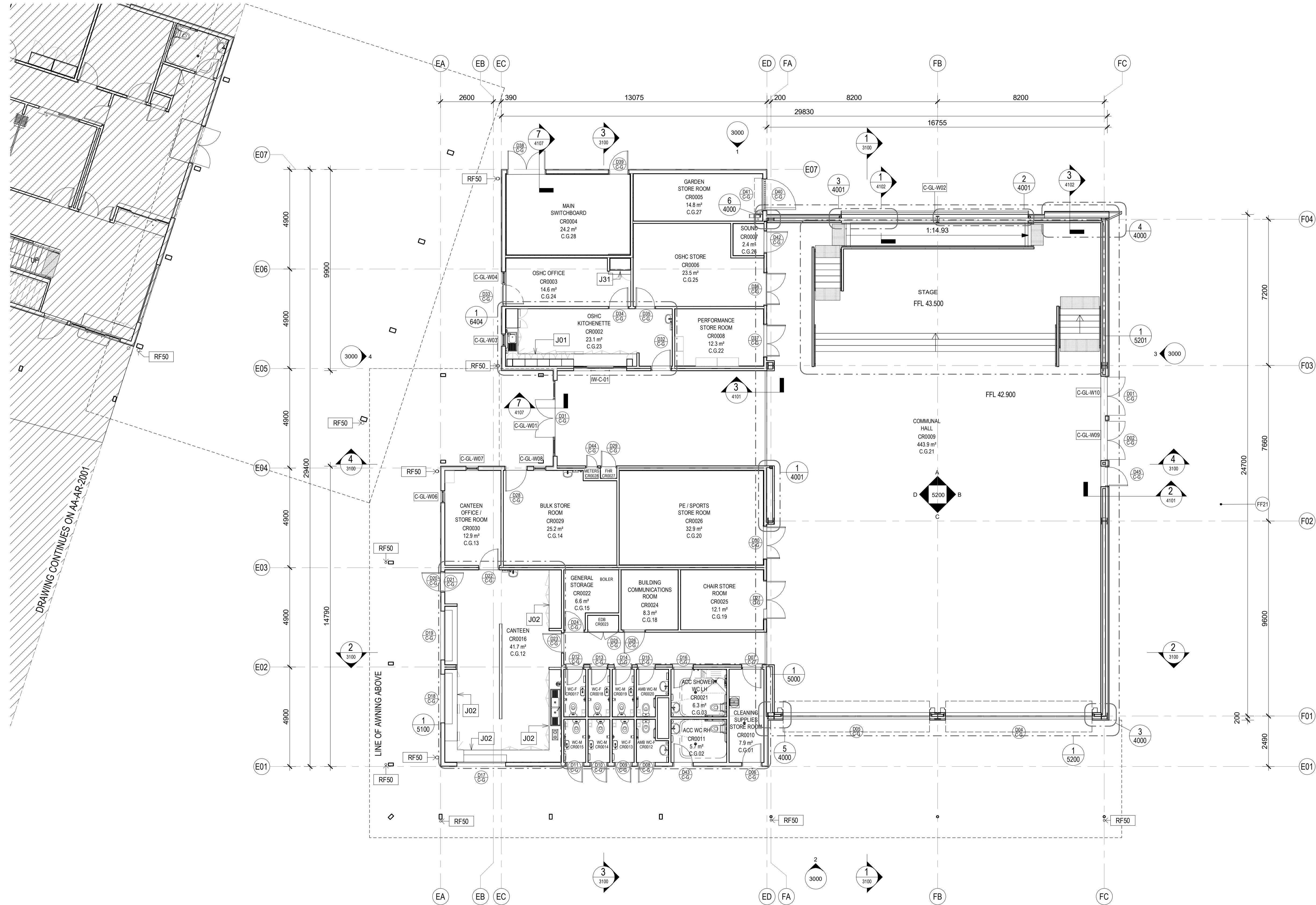

**1** BLOCK C - HALL - GROUND FLOOR  
1:100

- General Notes:**
1. This drawing is the copyright of Group GSA Pty Ltd and may not be altered, reproduced or transmitted in any form or by any means in part or in whole without the written permission of Group GSA.
  2. Drawings to be printed in colour.
  3. Do not scale drawings. Dimensions govern.
  4. All dimensions are in millimetres unless noted otherwise.
  5. All dimensions shall be verified on site before proceeding.
  6. Any areas indicated on this sheet are approximate and indicative only.
- Drawing Notes:**
1. Refer to COM-AR-9010 for legend of all symbols and codes.
  2. Refer to COM-AR-9011/9012 for all drawing notes.
  3. Refer to COM-AR-9700 for Technical Schedule.

**Amendments**

Issue	Description	Date
A	ISSUE FOR COORDINATION	27.03.2019
B	DRAFT DETAILED DESIGN	10.04.2019
C	DRAFT DETAILED DESIGN	17.04.2019
D	DRAFT DETAILED DESIGN	24.04.2019
E	DRAFT DETAILED DESIGN	01.05.2019
F	DOORS GENERALLY AMENDED	07.05.2019
G	PROGRESS ISSUE	10.05.2019
H	FOR SSD SUBMISSION	31.05.2019
I	INTERNAL GLAZING	05.06.2019
J	DRAFT DETAILED DESIGN	14.06.2019
K	DETAILED DESIGN	21.06.2019
L	ISSUED FOR COORDINATION	12.07.2019
1	FOR CONSTRUCTION	02.08.2019
2	ISSUED FOR CONSTRUCTION	16.08.2019
3	School name amended and landscape changes reflected	20/08/20

- Legend**
- Door number
  - Window number
  - Detail callout
  - Room number
  - Louvre number
  - Internal elevation
  - External elevation

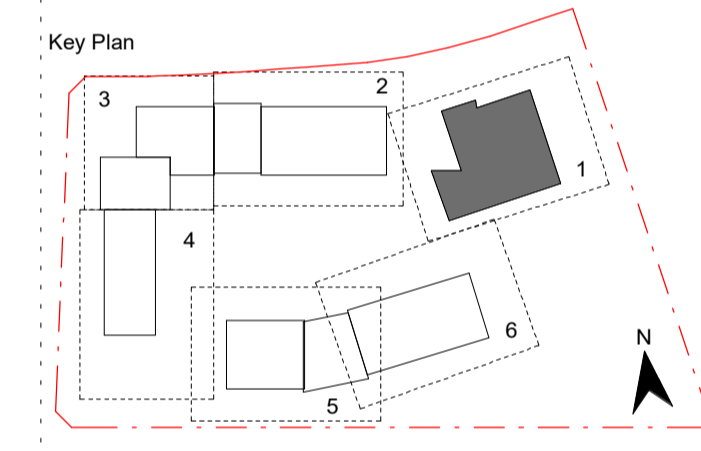

Contractor  
**RICHARD CROOKES CONSTRUCTIONS**

Client  
**NSW Education**

**GROUP GSA**

Group GSA Pty Ltd ABN 76 002 113 779  
Level 7, 50 William St East Sydney NSW  
Australia 2011  
www.groupgsa.com  
T +612 9361 4144 F +612 9332 3458

Project Title  
**GALUNGARA PUBLIC SCHOOL**

Drawing Title  
**FLOOR PLAN - GF - BLOCK C - PART 1**

Scale @ A1	1:100	
Drawing Created (date)	10/05/2019	
Drawing Created (by)	PI	
Plotted and checked by	DN	
Verified	JS	
Approved	MB	
Project No	Drawing No	Issue

180645 AA-AR-2000 3

General Notes:  
 1. This drawing is the copyright of Group GSA Pty Ltd and may not be altered, reproduced or transmitted in any form or by any means in part or in whole without the written permission of Group GSA.  
 2. Drawings to be printed in colour.  
 3. Do not scale drawings. Dimensions govern.  
 4. All dimensions are in millimetres unless noted otherwise.  
 5. All dimensions shall be verified on site before proceeding.  
 6. Any areas indicated on this sheet are approximate and indicative only.

Drawing Notes:  
 1. Refer to COM-AR-9010 for legend of all symbols and codes.  
 2. Refer to COM-AR-9011/9012 for all drawing notes.  
 3. Refer to COM-AR-9700 for Technical Schedule

Amendments	Issue	Description	Date
A	1	ISSUE FOR COORDINATION	27.03.2019
B	2	DRAFT DETAILED DESIGN	17.04.2019
C	3	DRAFT DETAILED DESIGN	24.04.2019
D	4	DRAFT DETAILED DESIGN	01.05.2019
E	5	PROGRESS ISSUE	10.05.2019
F	6	FOR SSD SUBMISSION	31.05.2019
G	7	INTERNAL GLAZING	05.06.2019
H	8	DRAFT DETAILED DESIGN	14.06.2019
I	9	DETAILED DESIGN	21.06.2019
J	10	FOR COORDINATION	11.07.2019
K	11	FOR INFORMATION	31.07.2019
L	12	FOR CONSTRUCTION	02.08.2019
M	13	ISSUED FOR CONSTRUCTION	16.08.2019
N	14	School name amended and landscape changes reflected	20/08/20

Legend

	Door number
	Window number
	Detail callout
	Room number
	Louvre number
	Internal elevation
	External elevation
	External elevation

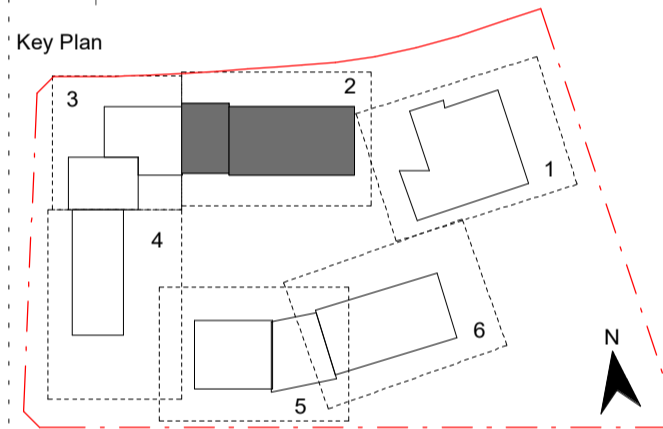

Contractor  
**RICHARD CROOKES CONSTRUCTIONS**

Client  
**NSW Education**

**GROUP GSA**

Group GSA Pty Ltd ABN 76 002 113 779  
 Level 7, 80 William St East Sydney NSW  
 Australia 2011  
 www.groupgsa.com  
 T +612 9361 4144 F +612 9332 3458

Project Title  
**GALUNGARA PUBLIC SCHOOL**

Drawing Title  
**FLOOR PLAN - GF - BLOCK A - PART 2**

Scale @ A1	1 : 100	
Drawing Created (date)	10/05/2019	
Drawing Created (by)	PI	
Plotted and checked by	DE	
Verified	JS	
Approved	MB	
Project No	Drawing No	Issue

180645 AA-AR-2001 3

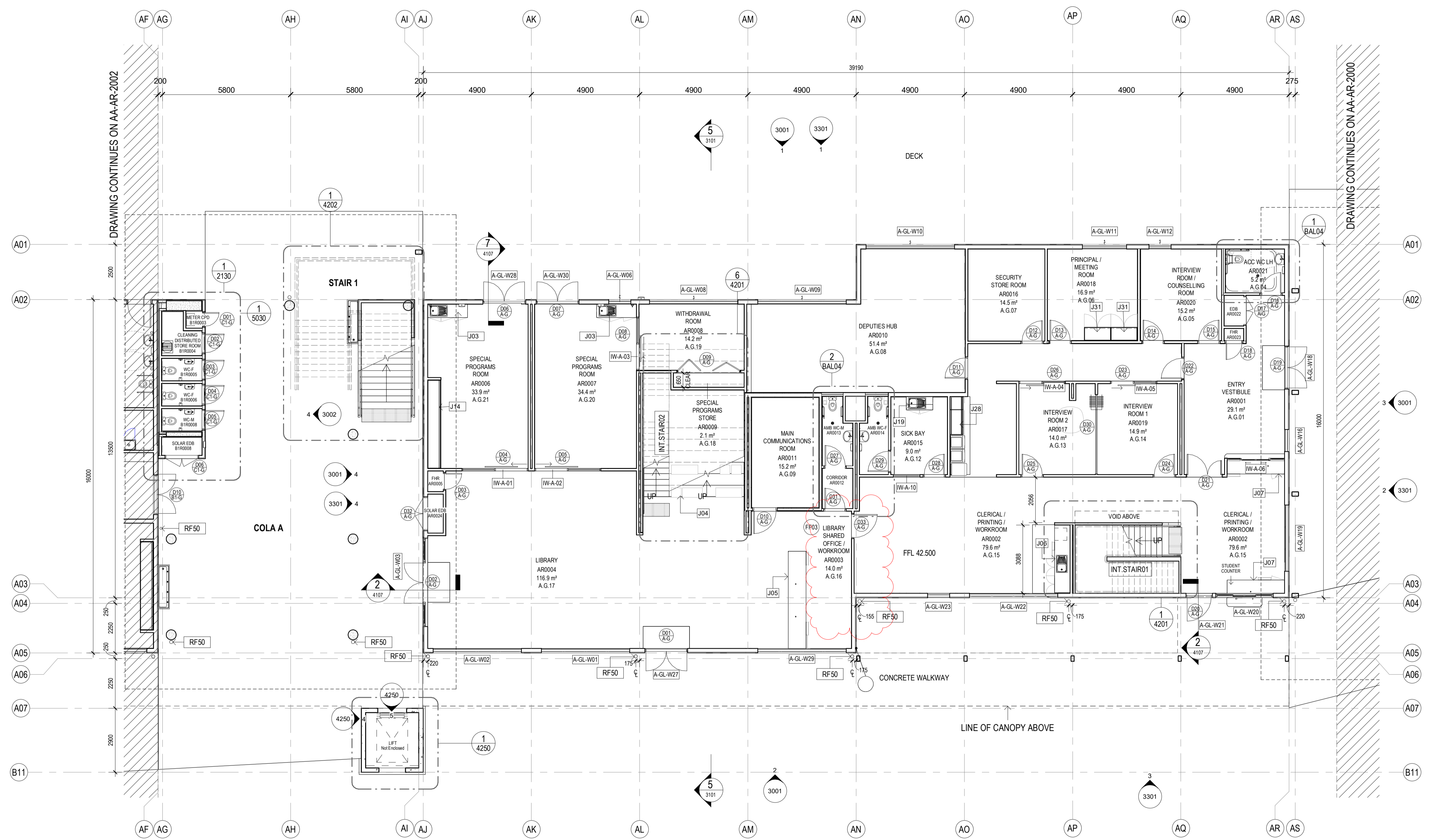

**1** BLOCK A - ADMIN/LIBRARY - GROUND FLOOR  
 1 : 100

General Notes:  
 1. This drawing is the copyright of Group GSA Pty Ltd and may not be altered, reproduced or transmitted in any form or by any means in part or in whole without the written permission of Group GSA.  
 2. Drawings to be printed in colour.  
 3. Do not scale drawings. Dimensions govern.  
 4. All dimensions are in millimetres unless noted otherwise.  
 5. All dimensions shall be verified on site before proceeding.  
 6. Any areas indicated on this sheet are approximate and indicative only.

Drawing Notes:  
 1. Refer to COM-AR-9010 for legend of all symbols and codes.  
 2. Refer to COM-AR-9011/9012 for all drawing notes.  
 3. Refer to COM-AR-9700 for Technical Schedule.

Amendments	Issue	Description	Date
A	1	ISSUE FOR COORDINATION	27.03.2019
B	2	DRAFT DETAILED DESIGN	24.04.2019
C	3	DRAFT DETAILED DESIGN	01.05.2019
D	4	PROGRESS ISSUE	10.05.2019
E	5	AMENDED AS INDICATED	14.05.2019
F	6	FOR SSD SUBMISSION	31.05.2019
G	7	INTERNAL GLAZING	05.06.2019
H	8	DRAFT DETAILED DESIGN	14.06.2019
1	9	DETAILED DESIGN	21.06.2019
2	10	FOR CONSTRUCTION	02.08.2019
3	11	ISSUED FOR CONSTRUCTION	16.08.2019
	12	School name amended and landscape changes reflected	20/08/20

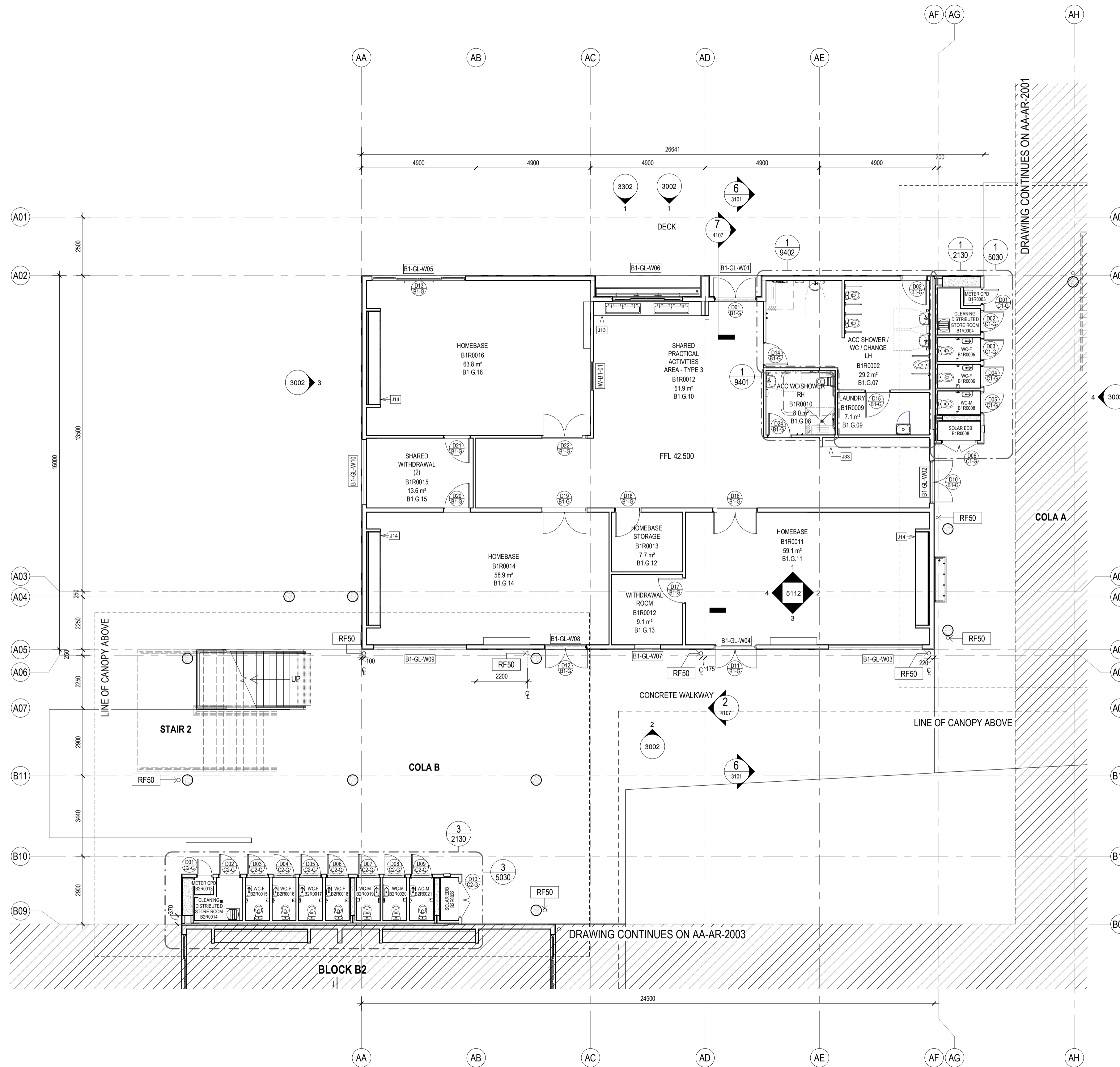

**Legend**

- D01 Door number
- W01 Window number
- 1 Detail callout
- GF-001 Room number
- L01 Louvre number
- 0240 Internal elevation
- 3000 External elevation
- 3000 External elevation

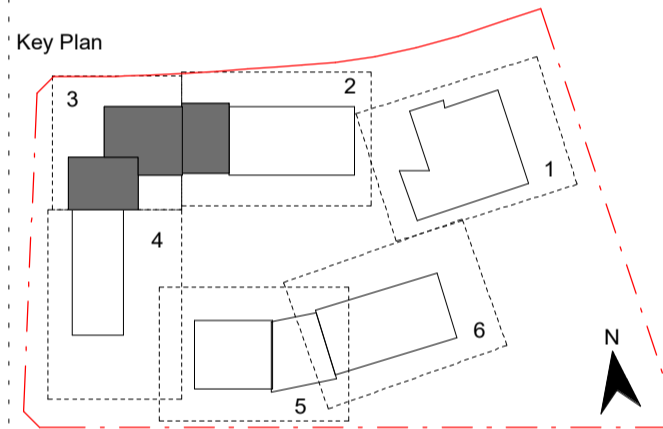

Contractor  
**RICHARD CROOKES CONSTRUCTIONS**

Client  
**NSW Education**

**GROUP GSA**

Group GSA Pty Ltd ABN 76 002 113 779  
 Level 7, 50 William St East Sydney NSW  
 Australia 2011  
 www.groupgsa.com  
 T +612 9361 4144 F +612 9332 3458

Project Title  
**GALUNGARA PUBLIC SCHOOL**

Drawing Title  
**FLOOR PLAN - GF - BLOCK B1 - PART 3**

**1** BLOCK B1 - HOMEBASE - GROUND FLOOR  
 1:100

Scale @ A1 1:100

Drawing Created (date)	10/05/2019	
Drawing Created (by)	PI	
Plotted and checked by	DN	
Verified	JS	
Approved	MB	
Project No	Drawing No	Issue
180645	AA-AR-2002	3

20/08/2020 11:29:27 PM

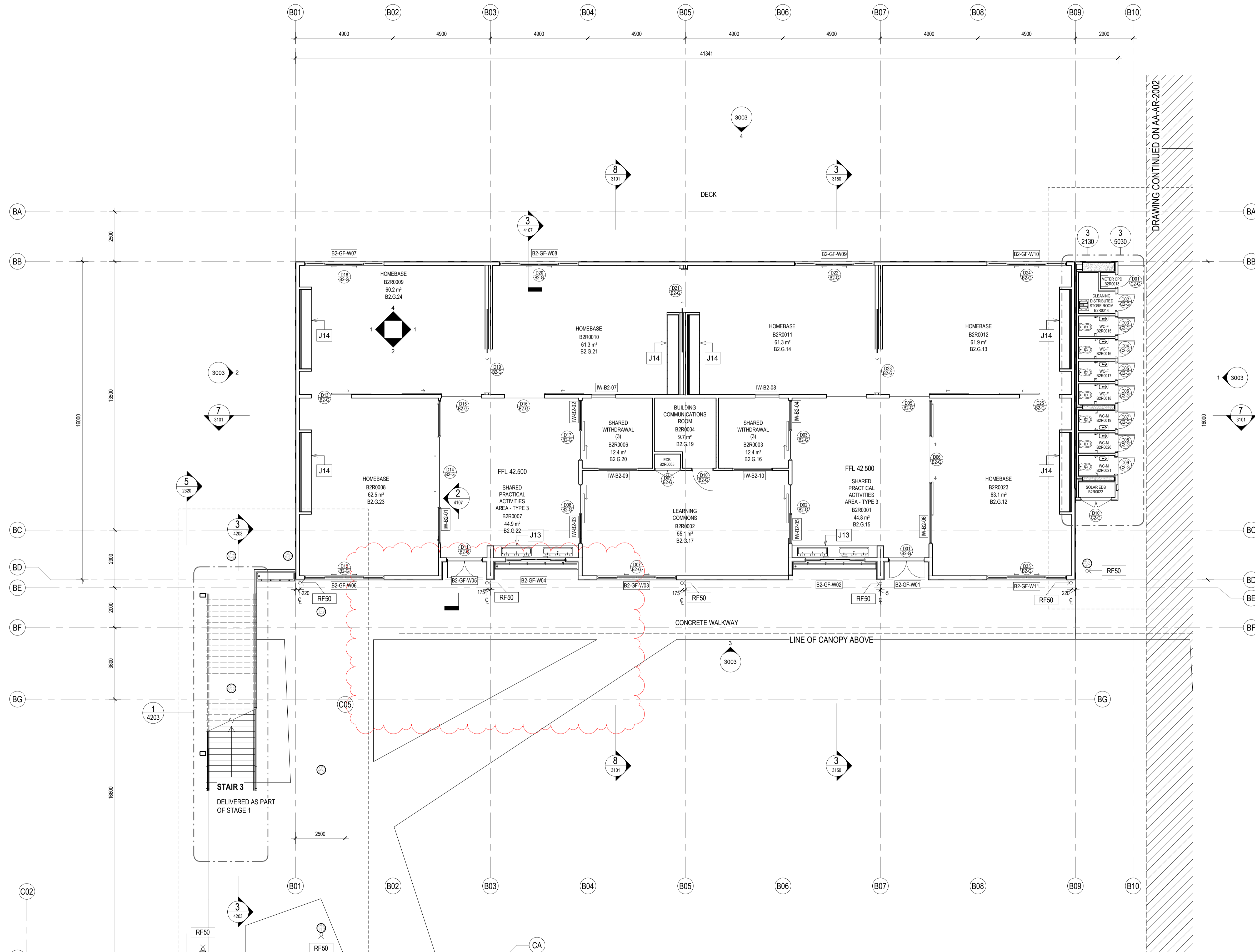

**General Notes:**  
 1. This drawing is the copyright of Group GSA Pty Ltd and may not be altered, reproduced or transmitted in any form or by any means in part or in whole without the written permission of Group GSA.  
 2. Drawings to be printed in colour.  
 3. Do not scale drawings. Dimensions govern.  
 4. All dimensions are in millimetres unless noted otherwise.  
 5. All dimensions shall be verified on site before proceeding.  
 6. Any areas indicated on this sheet are approximate and indicative only.

**Drawing Notes:**  
 1. Refer to COM-AR-9010 for legend of all symbols and codes.  
 2. Refer to COM-AR-9011/9012 for all drawing notes.  
 3. Refer to COM-AR-9700 for Technical Schedule.

**Amendments**

Issue	Description	Date
A	ISSUE FOR COORDINATION	27.03.2019
B	DRAFT DETAILED DESIGN	24.04.2019
C	DRAFT DETAILED DESIGN	01.05.2019
D	PROGRESS ISSUE	10.05.2019
E	FOR SSD SUBMISSION	31.05.2019
F	INTERNAL GLAZING	05.06.2019
G	DRAFT DETAILED DESIGN	14.06.2019
H	DETAILED DESIGN	21.06.2019
1	FOR CONSTRUCTION	02.08.2019
2	School name amended and landscape changes reflected	20.08.2020
3	STAGE 1 TEMPORARY EGRESS STAIR	28.08.2020
4	TEMPORARY STAIR REMOVED	22.10.2020

**Legend**

D01	Door number
C-G	
W01	Window number
1	Detail callout
0300	
GF-001	Room number
L01	Louvre number
0240	Internal elevation
3000	External elevation
1	External elevation
3000	

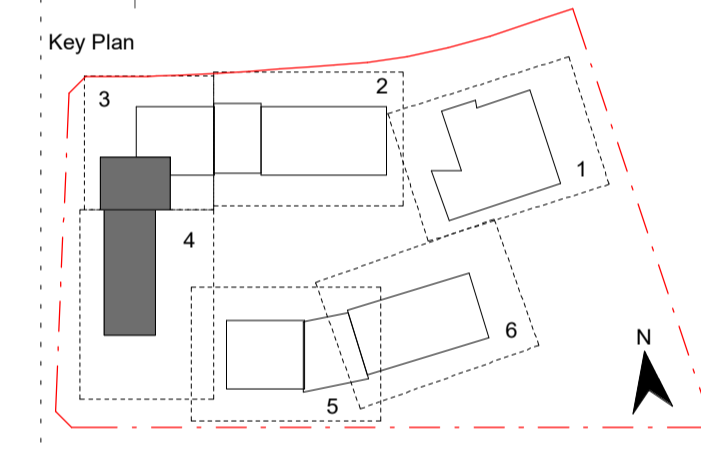

Contractor  
**RICHARD CROOKES CONSTRUCTIONS**

Client  
**NSW Education**

**GROUP GSA**

Group GSA Pty Ltd ABN 76 002 113 779  
 Level 7, 50 William St East Sydney NSW  
 Australia 2011  
 www.groupgsa.com  
 T +612 9361 4144 F +612 9332 3458  
 architecture interior design urban design landscape  
 nom architect M. Sheldon 3990

Project Title  
**GALUNGARA PUBLIC SCHOOL**

Drawing Title  
**FLOOR PLAN - GF - BLOCK B2 - PART 4**

Scale @ A1	1 : 100
Drawing Created (date)	10/05/2019
Drawing Created (by)	PI
Plotted and checked by	DN
Verified	JS
Approved	MB
Project No	180645
Drawing No	AA-AR-2003
Issue	4

**1** BLOCK B2 - HOMEBASE - GROUND FLOOR  
 1 : 100

23/10/2020 9:40:14 AM

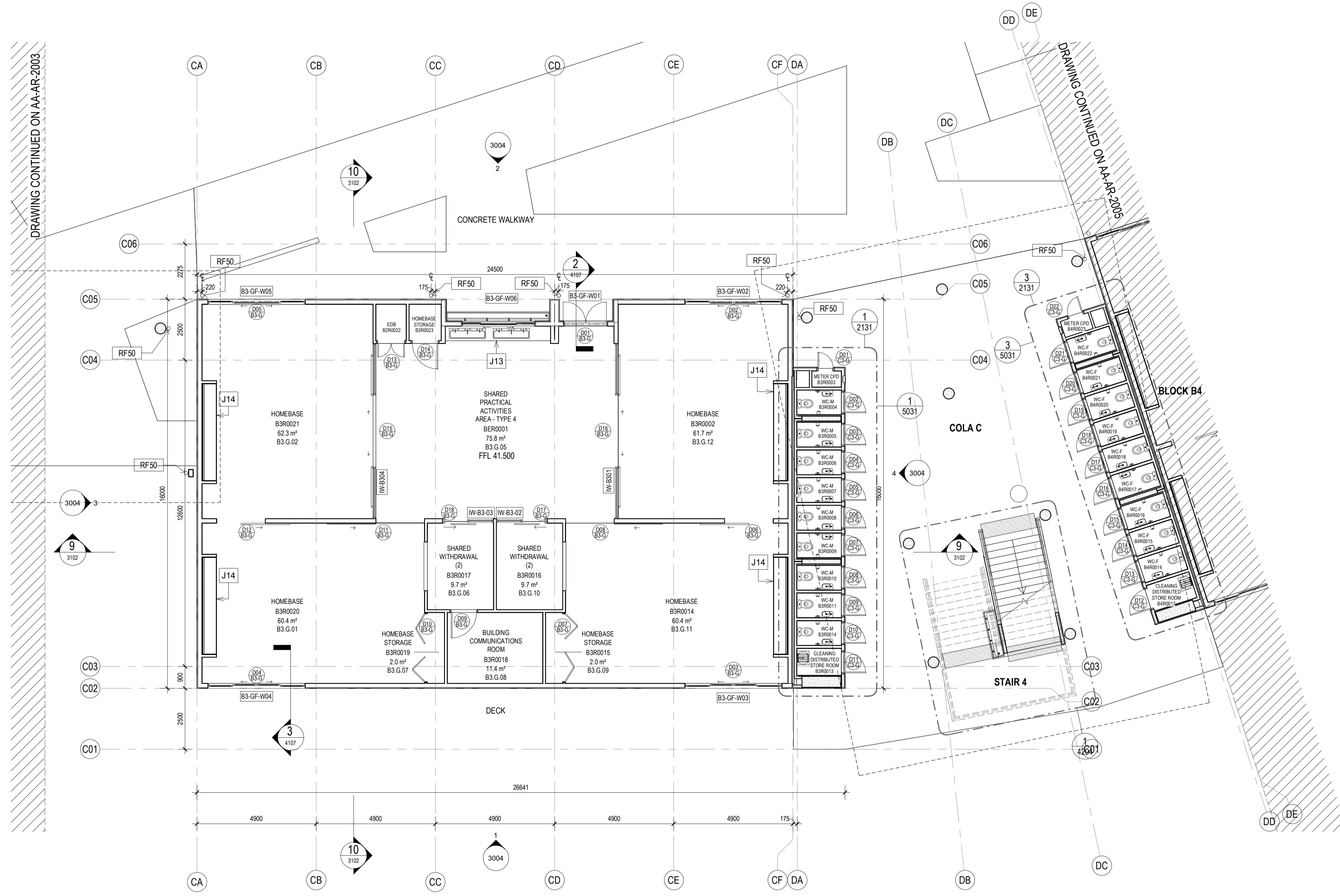

**1** BLOCK B3 - HOMEBASE - GROUND FLOOR  
1 : 100

- General Notes:**
- This drawing is the copyright of Group GSA Pty Ltd and may not be altered, reproduced or transmitted in any form or by any means in part or in whole without the written permission of Group GSA.
  - Drawings to be printed in colour.
  - Do not scale drawings. Dimensions govern.
  - All dimensions are in millimetres unless noted otherwise.
  - All dimensions shall be verified on site before proceeding.
  - Any areas indicated on this sheet are approximate and indicative only.
- Drawing Notes:**
- Refer to COM-AR-9010 for legend of all symbols and codes.
  - Refer to COM-AR-9011/9012 for all drawing notes.
  - Refer to COM-AR-9700 for Technical Schedule.

**Amendments**

Issue	Description	Date
A	ISSUE FOR COORDINATION	27.03.2019
B	DRAFT DETAILED DESIGN	24.04.2019
C	PROGRESS ISSUE	10.05.2019
D	FOR SSD SUBMISSION	31.05.2019
E	INTERNAL GLAZING	05.06.2019
F	DRAFT DETAILED DESIGN	14.06.2019
G	DETAILED DESIGN	21.06.2019
1	FOR CONSTRUCTION	02.08.2019
2	ISSUED FOR CONSTRUCTION	18.08.2019
3	School name amended and landscape changes reflected	20/08/20

- Legend**
- D01 C-G Door number
  - W01 Window number
  - 1 0300 Detail callout
  - GF-001 Room number
  - L01 Louvre number
  - 0240 Internal elevation
  - 3000 External elevation
  - 1 3000 External elevation

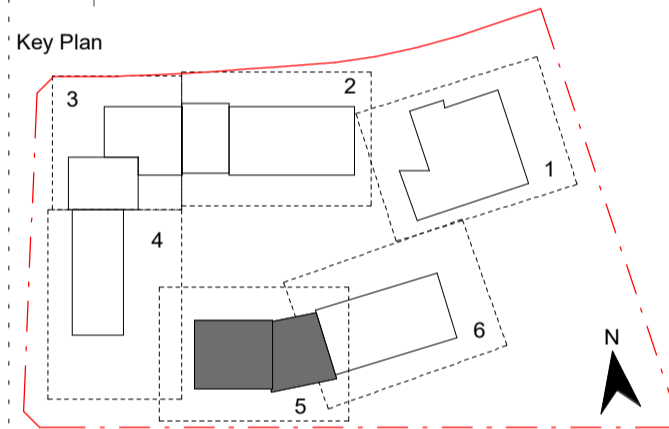

Contractor  
**RICHARD CROOKES CONSTRUCTIONS**

Client  
**NSW Education**

**GROUP GSA**

Group GSA Pty Ltd ABN 76 002 113 779  
Level 7, 50 William St East Sydney NSW  
Australia 2011  
www.groupgsa.com  
T +612 9361 4144 F +612 9332 3458  
architecture interior design urban design landscape  
room architect M. Sheldon 3990

Project Title  
**GALUNGARA PUBLIC SCHOOL**  
Drawing Title

**FLOOR PLAN - GF - BLOCK B3 - PART 5**

Scale @ A1 1 : 100

Drawing Created (date)	10/05/2019	
Drawing Created (by)	PI	
Plotted and checked by	DN	
Verified	JS	
Approved	MB	
Project No	Drawing No	Issue
180645	AA-AR-2004	3

20/08/2020 11:28:38 PM

- General Notes:
- This drawing is the copyright of Group GSA Pty Ltd and may not be altered, reproduced or transmitted in any form or by any means in part or in whole without the written permission of Group GSA.
  - Drawings to be printed in colour.
  - Do not scale drawings. Dimensions govern.
  - All dimensions are in millimetres unless noted otherwise.
  - All dimensions shall be verified on site before proceeding.
  - Any areas indicated on this sheet are approximate and indicative only.
- Drawing Notes:
- Refer to COM-AR-9010 for legend of all symbols and codes.
  - Refer to COM-AR-9011/9012 for all drawing notes.
  - Refer to COM-AR-9700 for Technical Schedule.

Amendments	Issue	Description	Date
A	1	ISSUE FOR COORDINATION	27.03.2019
B	2	DRAFT DETAILED DESIGN	24.04.2019
C	3	PROGRESS ISSUE	10.05.2019
D	4	FOR SSD SUBMISSION	31.05.2019
E	5	DRAFT DETAILED DESIGN	14.06.2019
F	6	DETAILED DESIGN	21.06.2019
1	1	FOR CONSTRUCTION	02.08.2019
2	2	ISSUED FOR CONSTRUCTION	16.08.2019
3	3	ISSUED FOR CONSTRUCTION	17.08.2020
4	4	School name amended and landscape changes reflected	20/08/20

- Legend
- D01 C-G Door number
  - W01 Window number
  - 1 0300 Detail callout
  - GF-001 Room number
  - L01 Louvre number
  - 0240 Internal elevation
  - 3000 External elevation
  - 1 3000 External elevation

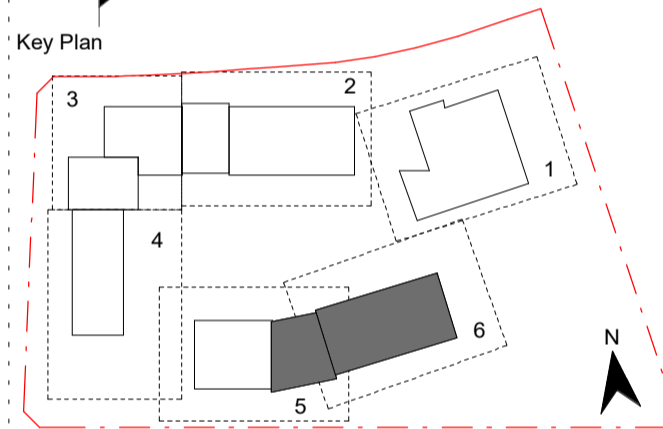

Contractor  
**RICHARD CROOKES CONSTRUCTIONS**

Client  
**NSW Education**

**GROUP GSA**

Group GSA Pty Ltd ABN 76 002 113 779  
 Level 7, 80 William St East Sydney NSW  
 Australia 2011  
 www.groupgsa.com  
 T +612 9361 4144 F +612 9332 3458  
 architecture interior design urban design landscape  
 nom architect M. Shelton 3990

Project Title  
**GALUNGARA PUBLIC SCHOOL**

Drawing Title

**FLOOR PLAN - GF - BLOCK B4 - PART 6**

Scale @ A1	1 : 100	
Drawing Created (date)	10/05/2019	
Drawing Created (by)	PI	
Plotted and checked by	DN	
Verified	JS	
Approved	MB	
Project No	Drawing No	Issue
180645	AA-AR-2005	4

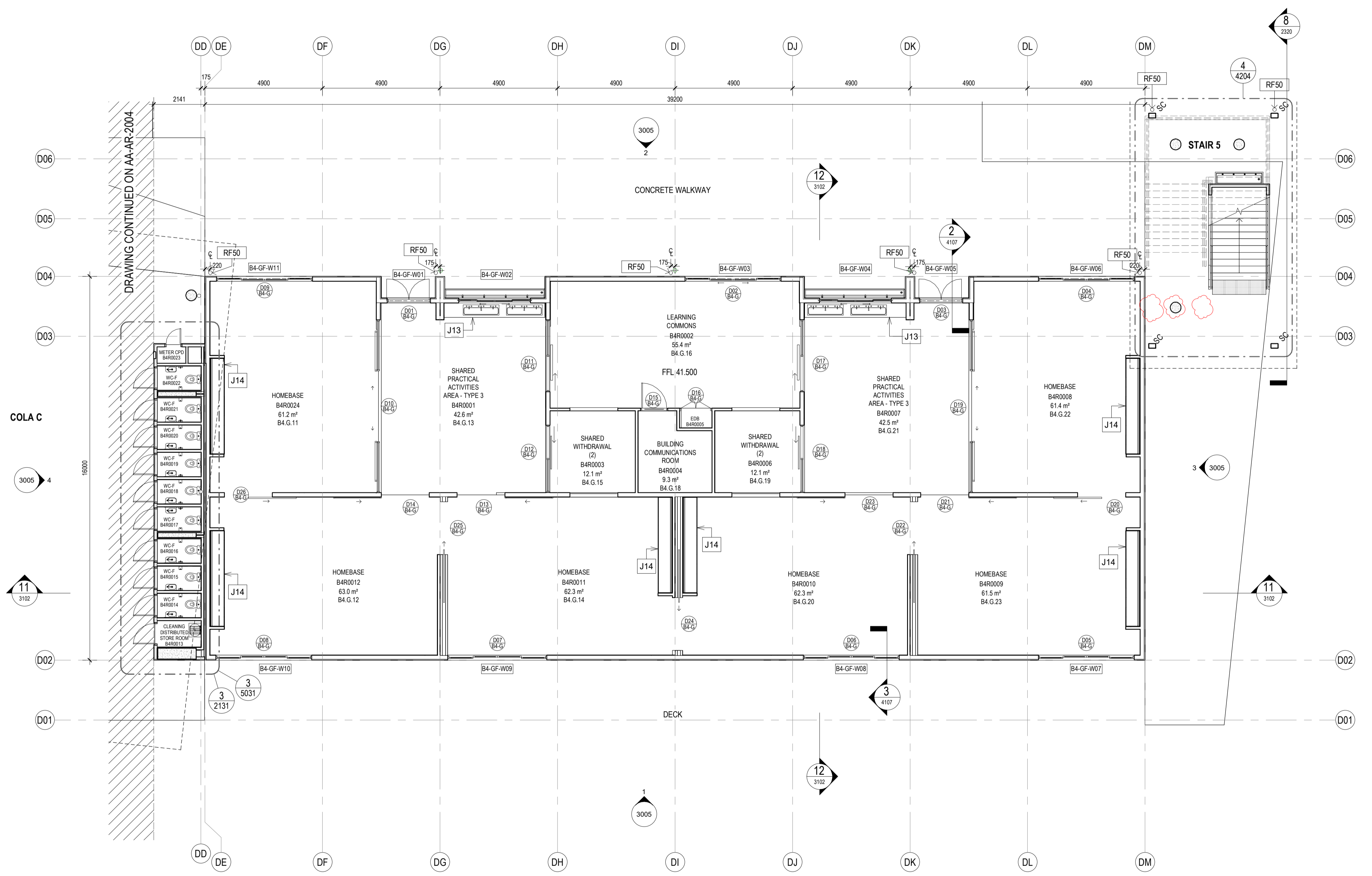

**1** BLOCK B4 - HOMEBASE - GROUND FLOOR  
 1 : 100

20/08/2020 11:28:46 PM

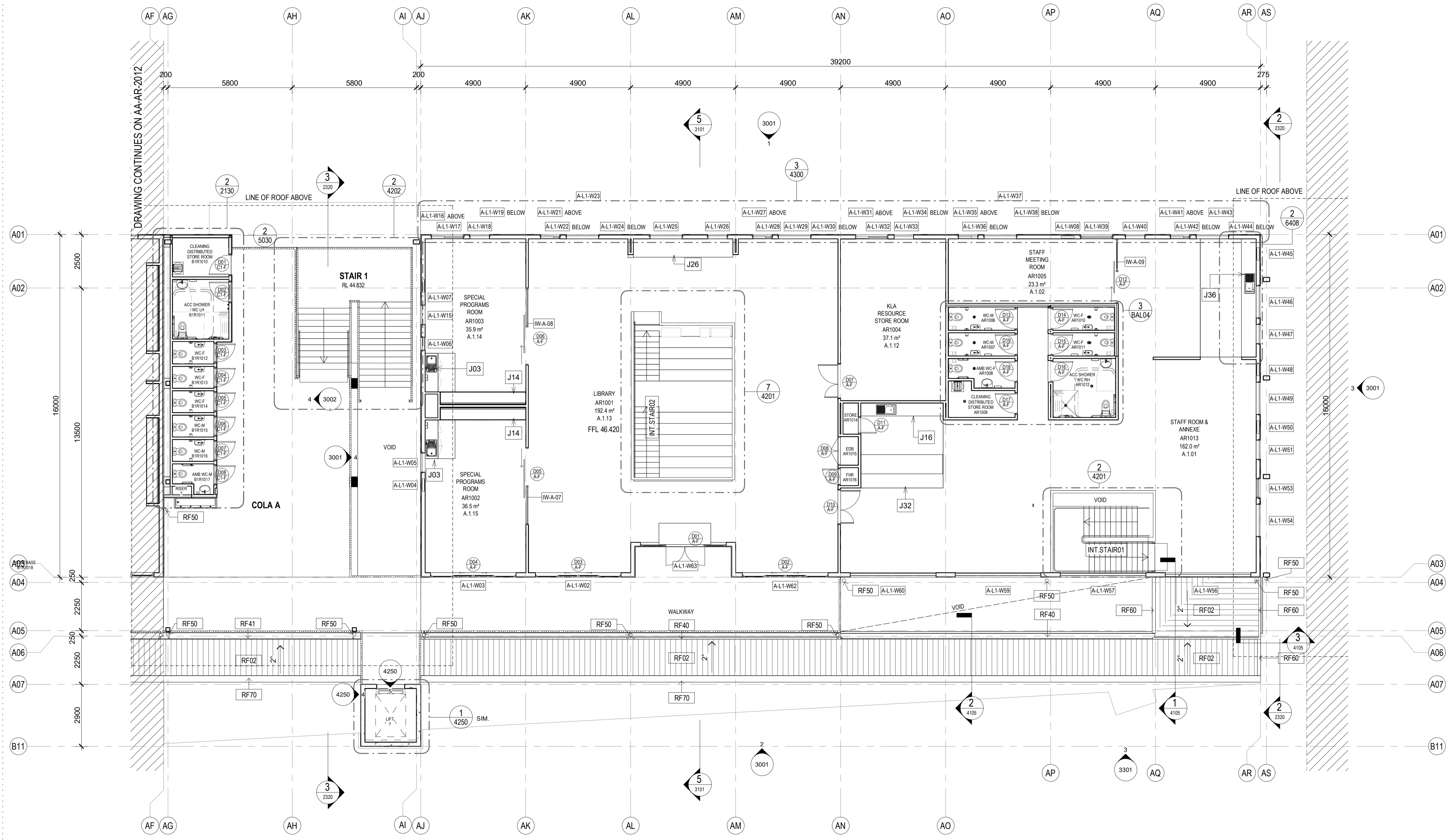

**General Notes:**  
 1. This drawing is the copyright of Group GSA Pty Ltd and may not be altered, reproduced or transmitted in any form or by any means in part or in whole without the written permission of Group GSA.  
 2. Drawings to be printed in colour.  
 3. Do not scale drawings. Dimensions govern.  
 4. All dimensions are in millimetres unless noted otherwise.  
 5. All dimensions shall be verified on site before proceeding.  
 6. Any areas indicated on this sheet are approximate and indicative only.

**Drawing Notes:**  
 1. Refer to COM-AR-9010 for legend of all symbols and codes.  
 2. Refer to COM-AR-9119012 for all drawing notes.  
 3. Refer to COM-AR-9700 for Technical Schedule.

**Amendments**

Issue	Description	Date
A	ISSUE FOR COORDINATION	27.03.2019
B	DRAFT DETAILED DESIGN	17.04.2019
C	DRAFT DETAILED DESIGN	24.04.2019
D	DRAFT DETAILED DESIGN	01.05.2019
E	PROGRESS ISSUE	10.05.2019
F	DOORS AMENDED	15.05.2019
G	FOR SSD SUBMISSION	31.05.2019
H	WINDOW LOCATIONS REVISED	07.06.2019
I	DRAFT DETAILED DESIGN	14.06.2019
J	DETAILED DESIGN	21.06.2019
1	FOR CONSTRUCTION	02.08.2019
2	ISSUED FOR CONSTRUCTION	29.08.19
3	School name amended and landscape changes reflected	20/08/20

**Legend**

D01	Door number
C-G	Window number
1	Detail callout
GF-001	Room number
L01	Louvre number
0240	Internal elevation
3000	External elevation
1 3000	External elevation

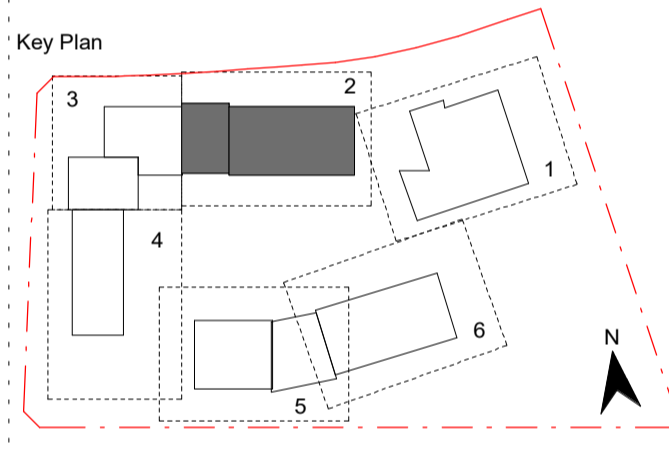

Contractor  
**RICHARD CROOKES CONSTRUCTIONS**

Client  
**NSW Education**

**GROUP GSA**

Group GSA Pty Ltd ABN 76 002 113 779  
 Level 7, 50 William St East Sydney NSW  
 Australia 2011  
 www.groupgsa.com  
 T +612 9361 4144 F +612 9332 3458  
 architecture interior design urban design landscape  
 nom architect M. Sheldon 3990

Project Title  
**GALUNGARA PUBLIC SCHOOL**  
 Drawing Title

**FLOOR PLAN - L1 - BLOCK A - PART 2**

Scale @ A1	1 : 100	
Drawing Created (date)	10/05/2019	
Drawing Created (by)	PI	
Plotted and checked by	DN	
Verified	JS	
Approved	MB	
Project No	Drawing No	Issue

180645 AA-AR-2011 3

**1** BLOCK A - ADMIN/LIBRARY - LEVEL 1  
 1:100



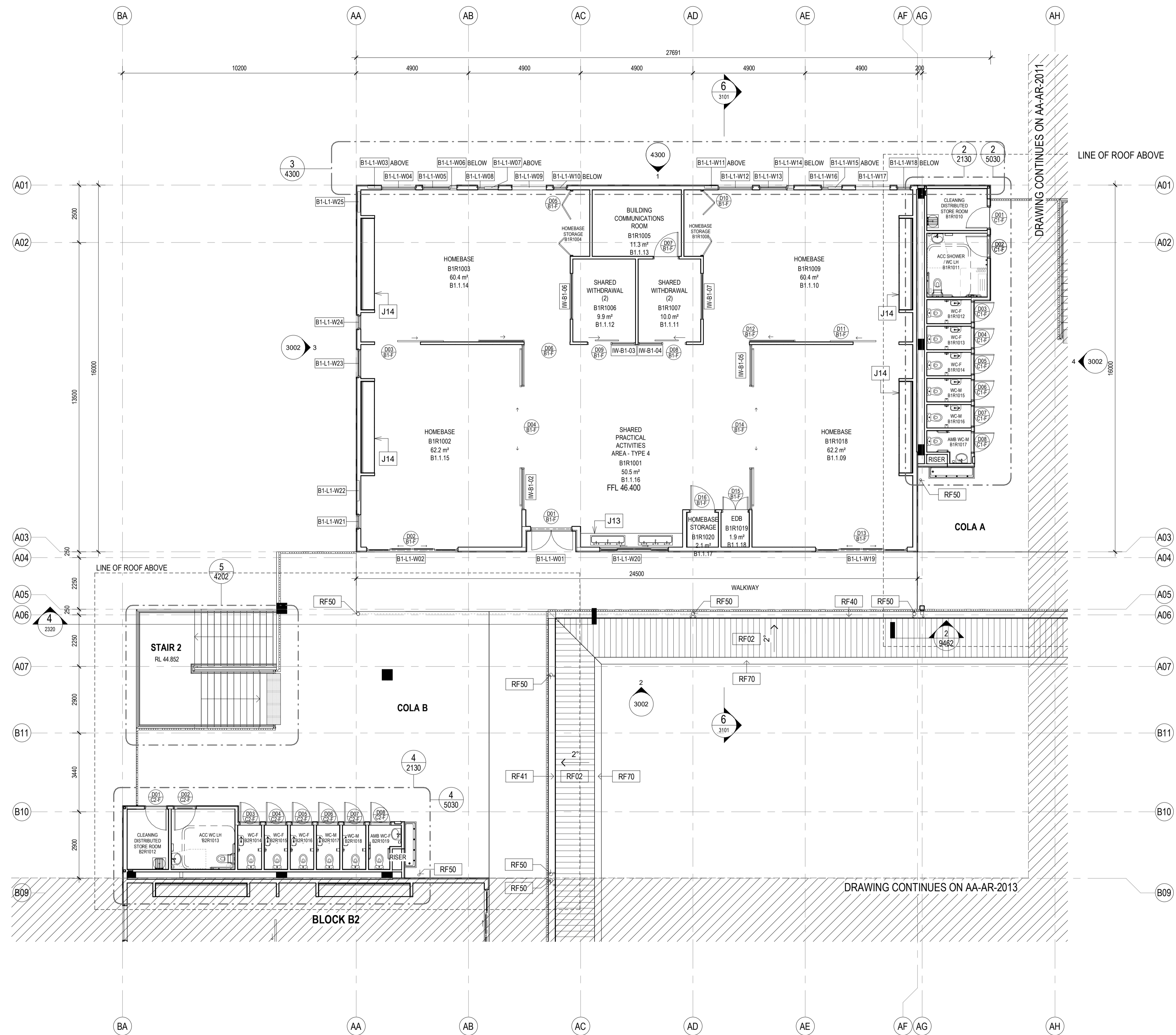

1 BLOCK B1 - HOMEBASE - LEVEL 1  
1:100

General Notes:  
 1. This drawing is the copyright of Group GSA Pty Ltd and may not be altered, reproduced or transmitted in any form or by any means in part or in whole without the written permission of Group GSA.  
 2. Drawings to be printed in colour.  
 3. Do not scale drawings. Dimensions govern.  
 4. All dimensions are in millimetres unless noted otherwise.  
 5. All dimensions shall be verified on site before proceeding.  
 6. Any areas indicated on this sheet are approximate and indicative only.

Drawing Notes:  
 1. Refer to COM-AR-9010 for legend of all symbols and codes.  
 2. Refer to COM-AR-9011/9012 for all drawing notes.  
 3. Refer to COM-AR-9700 for Technical Schedule.

Amendments Issue	Description	Date
A	ISSUE FOR COORDINATION	27.03.2019
B	DRAFT DETAILED DESIGN	24.04.2019
C	DRAFT DETAILED DESIGN	01.05.2019
D	PROGRESS ISSUE	10.05.2019
E	FOR SSD SUBMISSION	31.05.2019
F	INTERNAL GLAZING	05.06.2019
G	DRAFT DETAILED DESIGN	14.06.2019
H	DETAILED DESIGN FOR CONSTRUCTION	21.06.2019
1	FOR CONSTRUCTION	02.08.2019
2	ISSUED FOR CONSTRUCTION	29.08.19
3	School name amended and landscape changes reflected	20/08/20

Legend

	Door number
	Window number
	Detail callout
	Room number
	Louvre number
	Internal elevation
	External elevation

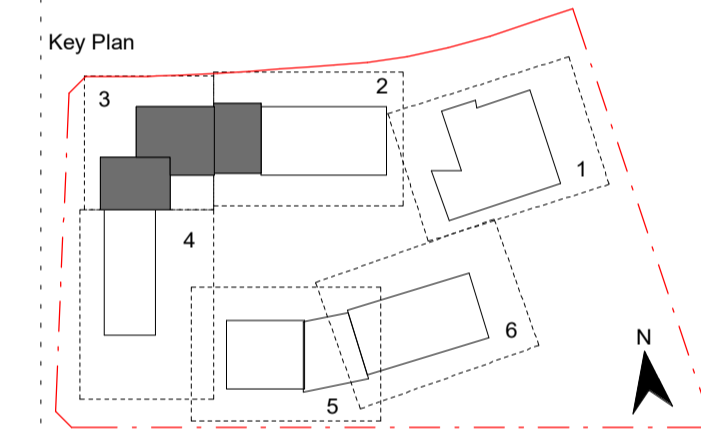

Contractor  
**RICHARD CROOKES CONSTRUCTIONS**

Client  
**NSW Education**

**GROUP GSA**  
 Group GSA Pty Ltd ABN 76 002 113 779  
 Level 7, 50 William St East Sydney NSW Australia 2011  
 www.groupgsa.com  
 T +612 9361 4144 F +612 9332 3458  
 architecture interior design urban design landscape  
 team architect M. Sheldon 3990

Project Title  
**GALUNGARA PUBLIC SCHOOL**  
 Drawing Title

**FLOOR PLAN - L1 - BLOCK B1 - PART 3**

Scale @ A1	1:100	
Drawing Created (date)	10/05/2019	
Drawing Created (by)	PI	
Plotted and checked by	DN	
Verified	JS	
Approved	MB	
Project No	Drawing No	Issue
180645	AA-AR-2012	3

20/08/2020 11:28:57 PM

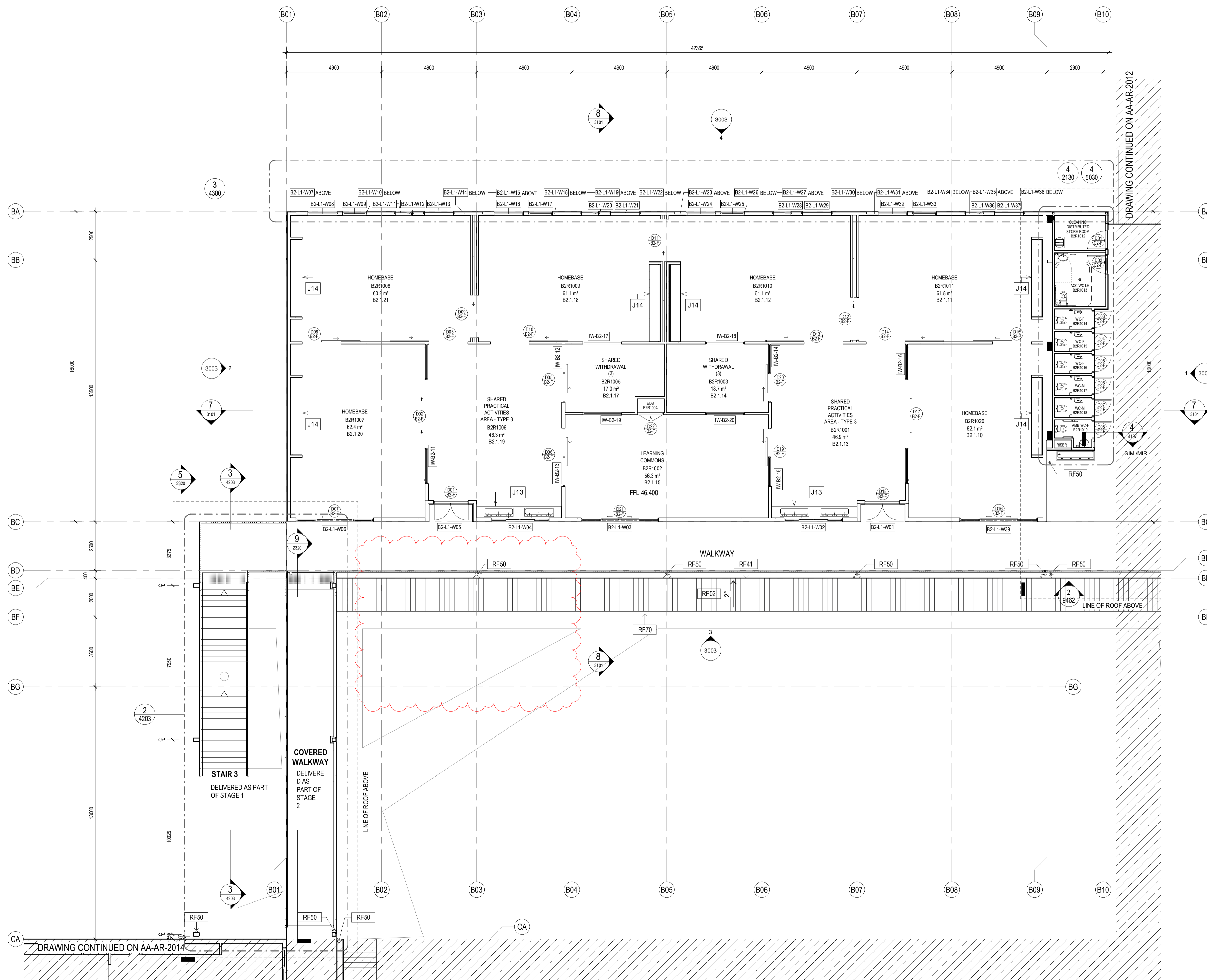

- General Notes:**
- This drawing is the copyright of Group GSA Pty Ltd and may not be altered, reproduced or transmitted in any form or by any means in part or in whole without the written permission of Group GSA.
  - Drawings to be printed in colour.
  - Do not scale drawings. Dimensions govern.
  - All dimensions are in millimetres unless noted otherwise.
  - All dimensions shall be verified on site before proceeding.
  - Any areas indicated on this sheet are approximate and indicative only.
- Drawing Notes:**
- Refer to COM-AR-9010 for legend of all symbols and codes.
  - Refer to COM-AR-9011/9012 for all drawing notes.
  - Refer to COM-AR-9700 for Technical Schedule.
- Amendments**
- | Issue | Description   | Date       |
|-------|---|------------|
| A     | ISSUE FOR COORDINATION                              | 27.03.2019 |
| B     | DRAFT DETAILED DESIGN                               | 24.04.2019 |
| C     | DRAFT DETAILED DESIGN                               | 01.05.2019 |
| D     | PROGRESS ISSUE                                      | 10.05.2019 |
| E     | FOR SSD SUBMISSION                                  | 31.05.2019 |
| F     | INTERNAL GLAZING                                    | 05.06.2019 |
| G     | DRAFT DETAILED DESIGN                               | 14.06.2019 |
| H     | DETAILED DESIGN                                     | 21.06.2019 |
| 1     | FOR CONSTRUCTION                                    | 02.08.2019 |
| 2     | ISSUED FOR CONSTRUCTION                             | 29.08.19   |
| 3     | School name amended and landscape changes reflected | 20.08.2020 |
| 4     | STAGE 1 TEMPORARY EGRESS STAIR                      | 28.08.2020 |
| 5     | TEMPORARY STAIR REMOVED                             | 22.10.2020 |

- Legend**
- D01 Door number
  - C-G C-G
  - W01 Window number
  - 1 0300 Detail callout
  - GF-001 Room number
  - L01 Louvre number
  - 0240 Internal elevation
  - 3000 External elevation
  - 1 3000 External elevation

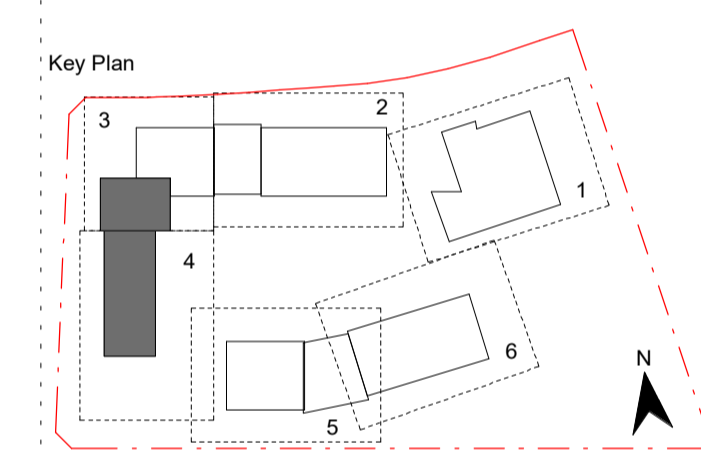

Contractor  
**RICHARD CROOKES CONSTRUCTIONS**

Client  

 NSW Education

**GROUP GSA**  
 Group GSA Pty Ltd ABN 76 002 113 779  
 Level 7, 50 William St East Sydney NSW  
 Australia 2011  
 www.groupgsa.com  
 T +612 9361 4144 F +612 9332 3458  
 architecture interior design urban design landscape  
 nom architect M. Sheldon 9990

Project Title  
**GALUNGARA PUBLIC SCHOOL**  
 Drawing Title

**FLOOR PLAN - L1 - BLOCK B2 - PART 4**

Scale @ A1 1 : 100

Drawing Created (date)	10/05/2019	
Drawing Created (by)	PI	
Plotted and checked by	DN	
Verified	JS	
Approved	MB	
Project No	Drawing No	Issue
180645	AA-AR-2013	5

**1** BLOCK B2 - HOMEBASE - LEVEL 1  
 1 : 100

DRAWING CONTINUED ON AA-AR-2012

DRAWING CONTINUED ON AA-AR-2014

23/10/2020 9:42:24 AM

General Notes:  
 1. This drawing is the copyright of Group GSA Pty Ltd and may not be altered, reproduced or transmitted in any form or by any means in part or in whole without the written permission of Group GSA.  
 2. Drawings to be printed in colour.  
 3. Do not scale drawings. Dimensions govern.  
 4. All dimensions are in millimetres unless noted otherwise.  
 5. All dimensions shall be verified on site before proceeding.  
 6. Any areas indicated on this sheet are approximate and indicative only.

Drawing Notes:  
 1. Refer to COM-AR-9010 for legend of all symbols and codes.  
 2. Refer to COM-AR-9011/9012 for all drawing notes.  
 3. Refer to COM-AR-9700 for Technical Schedule.

Amendments	Issue	Description	Date
A	ISSUE FOR COORDINATION		27.03.2019
B	DRAFT DETAILED DESIGN		24.04.2019
C	PROGRESS ISSUE		10.05.2019
D	FOR SSD SUBMISSION		31.05.2019
E	DRAFT DETAILED DESIGN		14.06.2019
F	DETAILED DESIGN		21.06.2019
1	FOR CONSTRUCTION		02.08.2019
2	School name amended and landscape changes reflected		20/08/20

Legend

D01	Door number
C-G	Door number
W01	Window number
1/0300	Detail callout
GF-001	Room number
L01	Louvre number
0240	Internal elevation
3000	External elevation
1/3000	External elevation

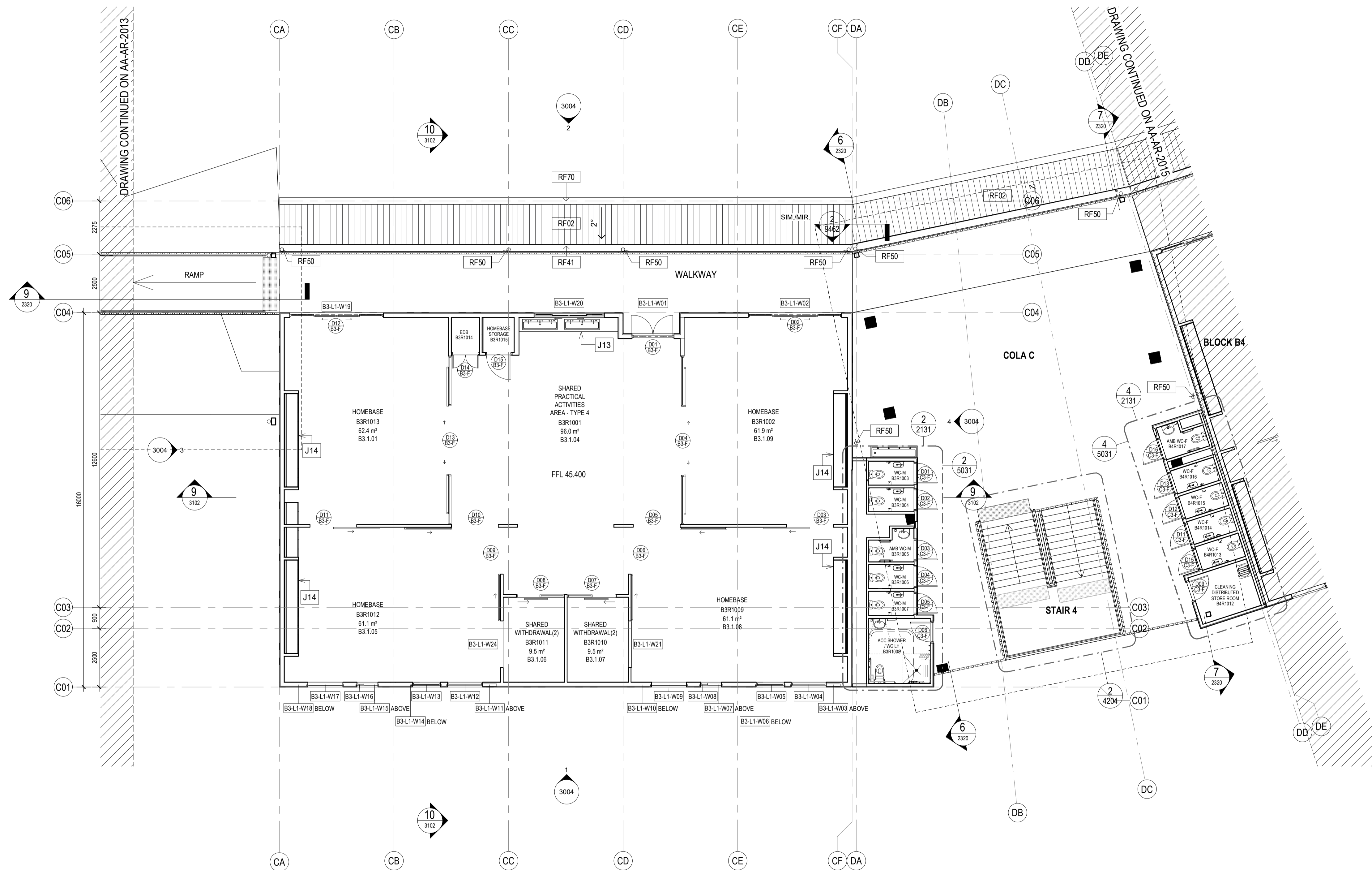
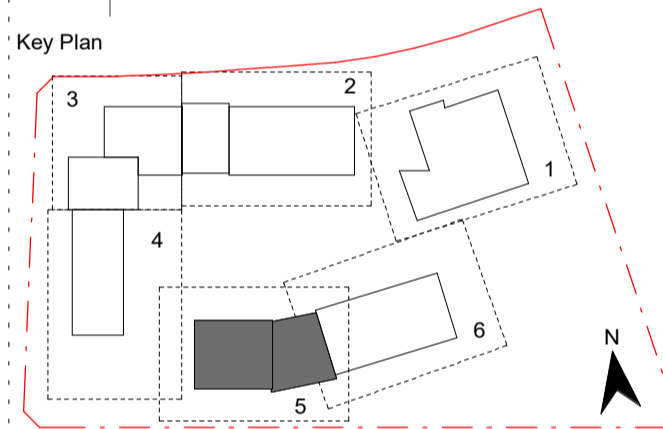

1 BLOCK B3 - HOMEBASE - LEVEL 1  
 1:100

Contractor  
**RICHARD CROOKES CONSTRUCTIONS**

Client  
**NSW Education**

**GROUP GSA**

Group GSA Pty Ltd ABN 76 002 113 779  
 Level 7, 50 William St East Sydney NSW  
 Australia 2011  
 www.groupgsa.com

T +612 9361 4144 F +612 9332 3458  
 architecture interior design urban design landscape  
 from architect M. Sheldon 3990

Project Title  
**GALUNGARA PUBLIC SCHOOL**

Drawing Title  
**FLOOR PLAN - L1 - BLOCK B3 - PART 5**

Scale @ A1	1:100	
Drawing Created (date)	10/05/2019	
Drawing Created (by)	PI	
Plotted and checked by	DN	
Verified	JS	
Approved	MB	
Project No	Drawing No	Issue
180645	AA-AR-2014	2

20/08/2020 11:30:03 PM

- General Notes:
- This drawing is the copyright of Group GSA Pty Ltd and may not be altered, reproduced or transmitted in any form or by any means in part or in whole without the written permission of Group GSA.
  - Drawings to be printed in colour.
  - Do not scale drawings. Dimensions govern.
  - All dimensions are in millimetres unless noted otherwise.
  - All dimensions shall be verified on site before proceeding.
  - Any areas indicated on this sheet are approximate and indicative only.
- Drawing Notes:
- Refer to COM-AR-9010 for legend of all symbols and codes.
  - Refer to COM-AR-9011/9012 for all drawing notes.
  - Refer to COM-AR-9700 for Technical Schedule.

Issue	Description	Date
A	ISSUE FOR COORDINATION	27.03.2019
B	DRAFT DETAILED DESIGN	24.04.2019
C	PROGRESS ISSUE	10.05.2019
D	FOR SSD SUBMISSION	31.05.2019
E	DRAFT DETAILED DESIGN	14.06.2019
F	DETAILED DESIGN	21.06.2019
1	FOR CONSTRUCTION	02.08.2019
2	School name amended and landscape changes reflected	20/08/20

- Legend
- D01 Door number
  - C-G C-G
  - W01 Window number
  - 1 0300 Detail callout
  - GF-001 Room number
  - L01 Louvre number
  - 0240 Internal elevation
  - 3000 External elevation
  - 1 3000 External elevation

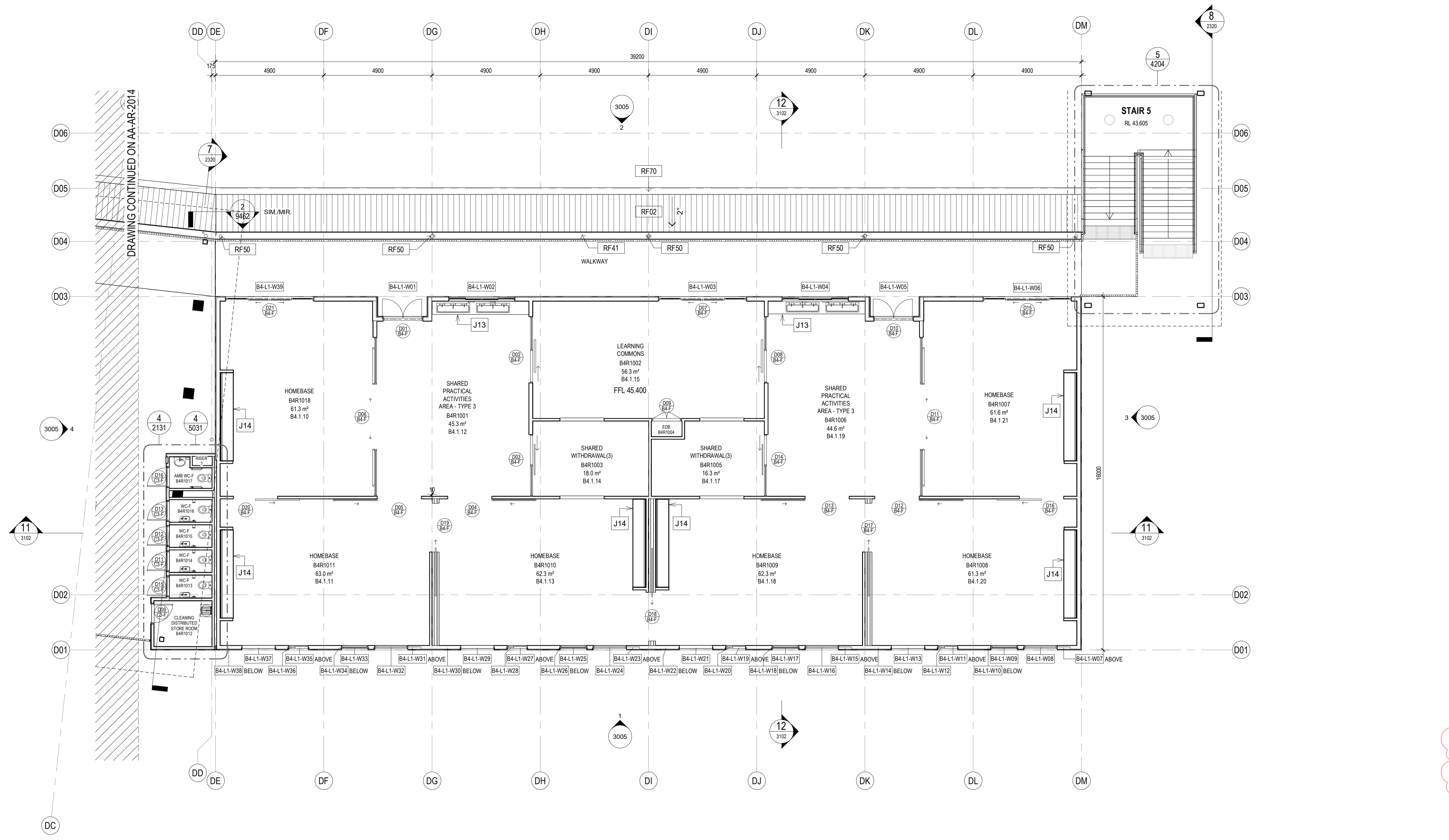
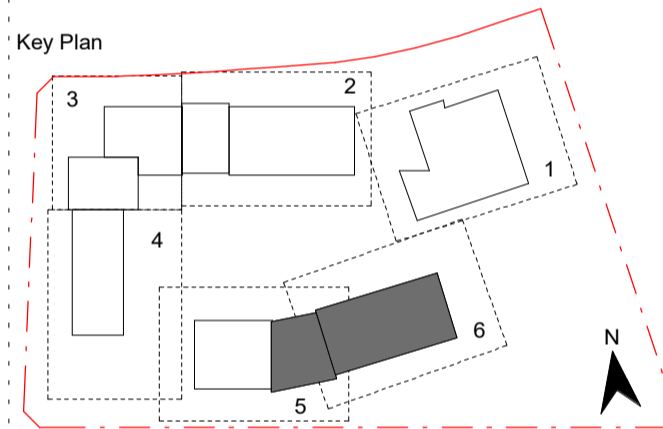

**1** BLOCK B4 - HOMEBASE - LEVEL 1  
1:100

Contractor  
**RICHARD CROOKES CONSTRUCTIONS**

Client  
**NSW Education**

**GROUP GSA**

Group GSA Pty Ltd ABN 76 002 113 779  
Level 7, 50 William St East Sydney NSW  
Australia 2011  
www.groupgsa.com  
T +612 9361 4144 F +612 9332 3458  
architecture interior design urban design landscape  
nom architect M. Sheldon 3990

Project Title  
**GALUNGARA PUBLIC SCHOOL**  
Drawing Title

**FLOOR PLAN - L1 - BLOCK B4 - PART 6**

Scale @ A1	1:100	
Drawing Created (date)	10/05/2019	
Drawing Created (by)	PI	
Plotted and checked by	DN	
Verified	JS	
Approved	MB	
Project No	Drawing No	Issue
180645	AA-AR-2015	2

20/08/2020 11:30:05 PM

**ROOF SYSTEMS:**

**ROOF TYPE 1 - Buildings:**

1. Trimdek roof sheet RF01
2. IN41 Thermo Reflective Insulation
3. RA Safety Mesh
4. IN10 Roof Insulation
5. RA Safety Mesh

**ROOF TYPE 2 - COLAs & Hall Awnings:**

1. Trimdek roof sheet RF01/ Webglas GC roof sheet RF10
2. IN41 Thermo Reflective Insulation
3. RA Safety Mesh

**ROOF TYPE 3 - Awnings:**

1. Trimdek roof sheet RF02
2. IN41 Thermo Reflective Insulation
3. RA Safety Mesh

**Roof Access Requirements**

1. Provide fall arrest system in accordance with AS/NZS 1891
2. Roof access contractor to provide shop drawings to Architect for review and approval.

Note:  
All penetrations to roof surfaces to be flashed in accordance with specifications

- General Notes:
1. This drawing is the copyright of Group GSA Pty Ltd and may not be altered, reproduced or transmitted in any form or by any means in part or in whole without the written permission of Group GSA
  2. Drawings to be printed in colour.
  3. Do not scale drawings. Dimensions govern.
  4. All dimensions are in millimetres unless noted otherwise.
  5. All dimensions shall be verified on site before proceeding
  6. Any areas indicated on this sheet are approximate and indicative only.
- Drawing Notes:
1. Refer to **COM-AR-9010** for legend of all symbols and codes.
  2. Refer to **COM-AR-9011/9012** for all drawing notes.
  3. Refer to **COM-AR-9700** for Technical Schedule

Issue	Description	Date
A	ISSUE FOR COORDINATION	27.03.2019
B	DRAFT DETAILED DESIGN	10.04.2019
C	DRAFT DETAILED DESIGN	17.04.2019
D	PROGRESS ISSUE	10.05.2019
E	FOR SSD SUBMISSION	31.05.2019
F	DRAFT DETAILED DESIGN	14.06.2019
G	DETAILED DESIGN	21.06.2019
1	FOR CONSTRUCTION	02.08.2019
2	RENILTA DOOR AND AWNING TO HALL AMENDED	14/07/2020

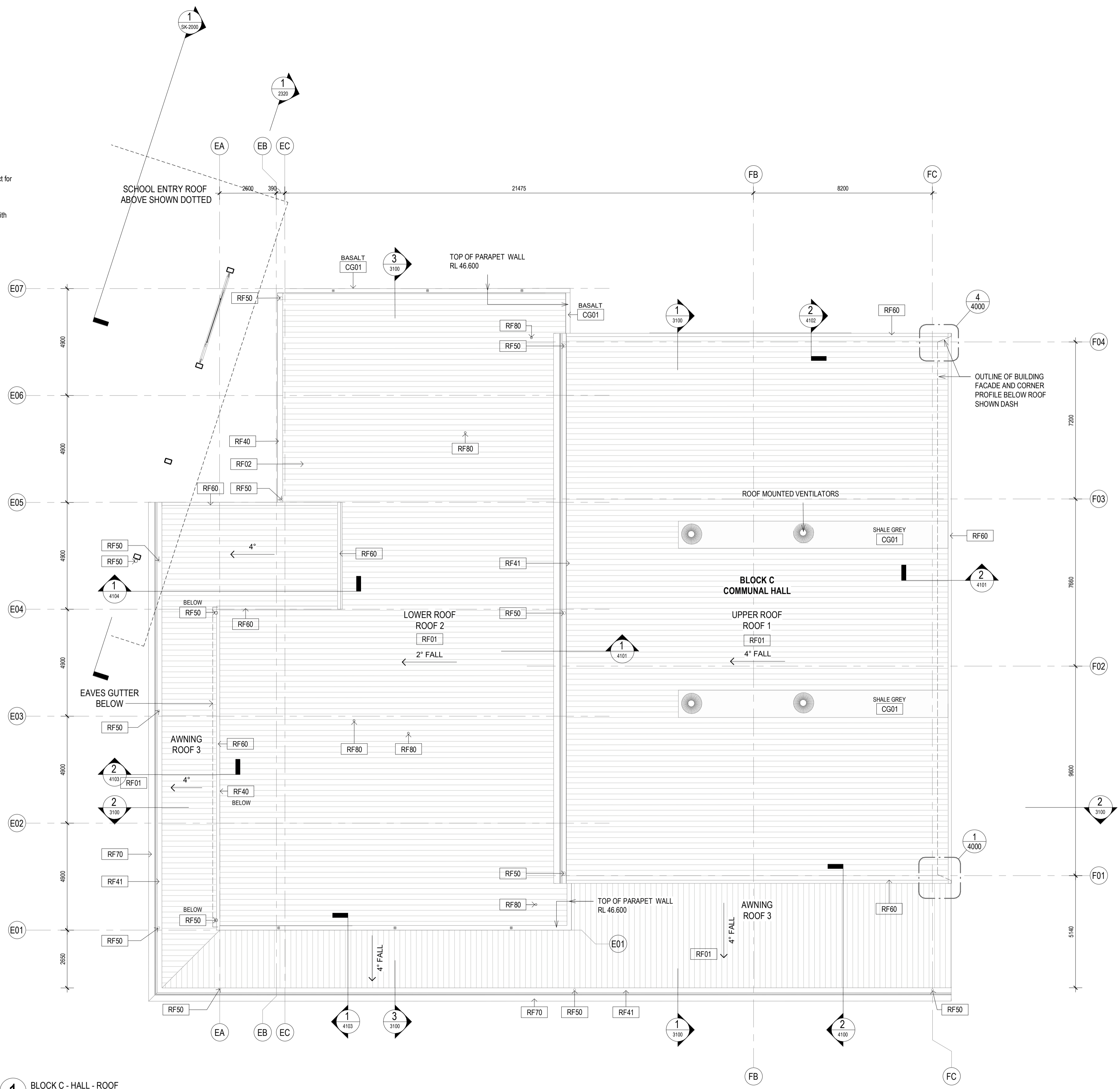

**1** BLOCK C - HALL - ROOF  
1:100

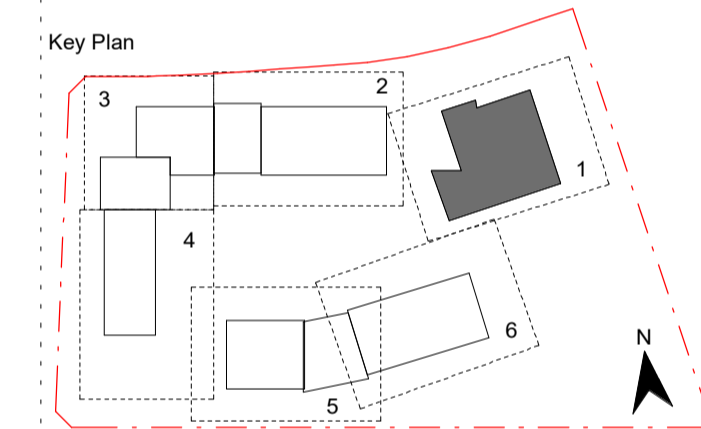

Contractor  
**RICHARD CROOKES CONSTRUCTIONS**

Client  
**NSW Education**

**GROUP GSA**

Group GSA Pty Ltd ABN 76 002 113 779  
Level 7, 50 William St East Sydney NSW  
Australia 2011  
www.groupgsa.com  
T +612 9361 4144 F +612 9332 3458  
architecture interior design urban design landscape  
nom architect M. Sheldon 9990

Project Title  
**GALUNGARA PUBLIC SCHOOL**

**ROOF PLAN - BLOCK C - PART 1**

Scale @ A1	As indicated	
Drawing Created (date)	10/05/2019	
Drawing Created (by)	RS	
Plotted and checked by	dn	
Verified	JS	
Approved	MB	
Project No	Drawing No	Issue
180645	AA-AR-2020	2

20/06/2020 11:30:09 PM

**ROOF SYSTEMS:**

**ROOF TYPE 1 - Buildings:**

1. Trimdek roof sheet RF01
2. IN41 Thermo Reflective Insulation
3. RA Safety Mesh
4. IN10 Roof Insulation
5. RA Safety Mesh

**ROOF TYPE 2 - COLAs & Hall Awnings:**

1. Trimdek roof sheet RF01 / Webglas GC roof sheet RF10
2. IN41 Thermo Reflective Insulation
3. RA Safety Mesh

**ROOF TYPE 3 - Awnings:**

1. Trimdek roof sheet RF02
2. IN41 Thermo Reflective Insulation
3. RA Safety Mesh

**Roof Access Requirements**

1. Provide fall arrest system in accordance with AS/NZS 1891
2. Roof access contractor to provide shop drawings to Architect for review and approval.

**Note:**

All penetrations to roof surfaces to be flashed in accordance with specifications

**General Notes:**

1. This drawing is the copyright of Group GSA Pty Ltd and may not be altered, reproduced or transmitted in any form or by any means in part or in whole without the written permission of Group GSA
2. Drawings to be printed in colour.
3. Do not scale drawings. Dimensions govern.
4. All dimensions are in millimetres unless noted otherwise.
5. All dimensions shall be verified on site before proceeding
6. Any areas indicated on this sheet are approximate and indicative only.

**Drawing Notes:**

1. Refer to COM-AR-9010 for legend of all symbols and codes.
2. Refer to COM-AR-9011/9012 for all drawing notes.
3. Refer to COM-AR-9700 for Technical Schedule

**Amendments**

Issue	Description	Date
A	ISSUE FOR COORDINATION	27.03.2019
B	DRAFT DETAILED DESIGN	17.04.2019
C	PROGRESS ISSUE	10.05.2019
D	FOR SSD SUBMISSION	31.05.2019
E	DRAFT DETAILED DESIGN	14.06.2019
F	DETAILED DESIGN	21.06.2019
1	FOR CONSTRUCTION	02.08.2019
2	School name amended and landscape changes reflected	20/08/20

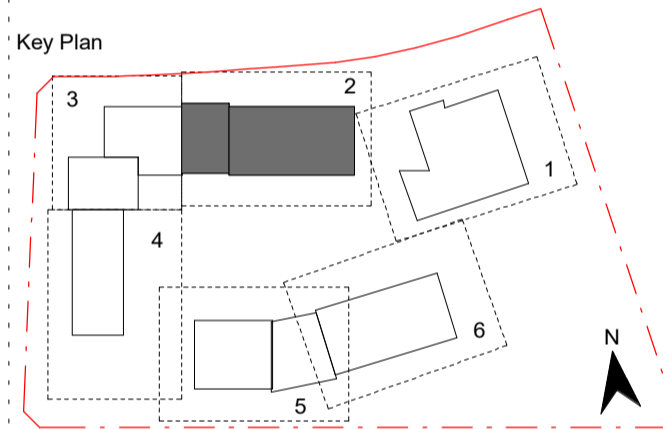
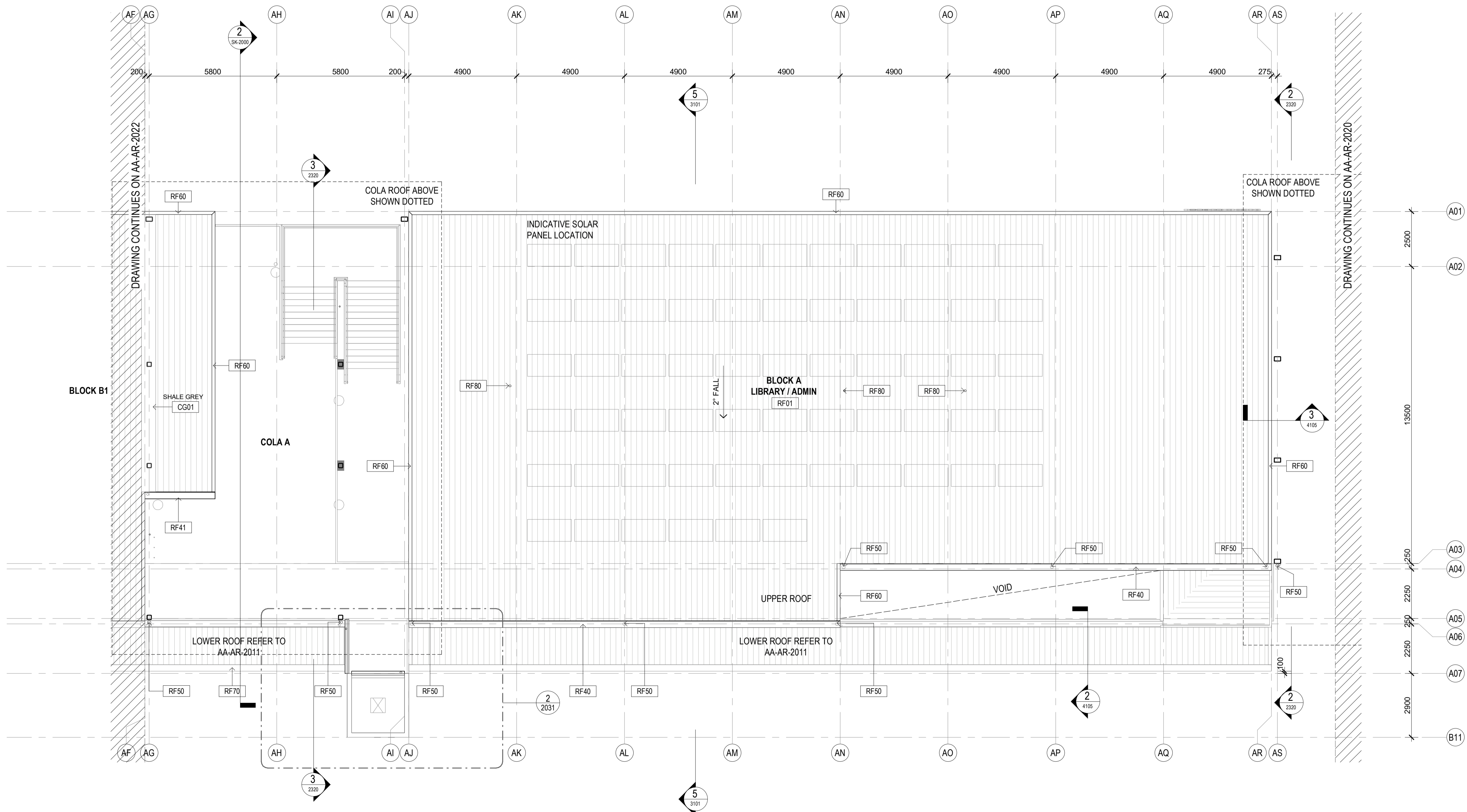

Contractor  
**RICHARD CROOKES CONSTRUCTIONS**

Client  
**NSW Education**

**GROUP GSA**

Group GSA Pty Ltd ABN 76 002 113 779  
 Level 7, 50 William St East Sydney NSW  
 Australia 2011  
 www.groupgsa.com  
 T +612 9361 4144 F +612 9332 3458  
 architecture interior design urban design landscape  
 nom architect M. Sheldon 9390

Project Title  
**GALUNGARA PUBLIC SCHOOL**  
 Drawing Title

**ROOF PLAN - BLOCK A - PART 2**

Scale @ A1	As indicated	
Drawing Created (date)	10/05/2019	
Drawing Created (by)	RS	
Plotted and checked by	DN	
Verified	JS	
Approved	MB	
Project No	Drawing No	Issue

180645 AA-AR-2021 2

**1** BLOCK A - ADMIN/LIBRARY - ROOF  
 1:100

**ROOF SYSTEMS:**

**ROOF TYPE 1 - Buildings:**

1. Trimdek roof sheet RF01
2. IN41 Thermo Reflective Insulation
3. RA Safety Mesh
4. IN10 Roof Insulation
5. RA Safety Mesh

**ROOF TYPE 2 - COLAs & Hall Awnings:**

1. Trimdek roof sheet RF01/ Webglas GC roof sheet RF10
2. IN41 Thermo Reflective Insulation
3. RA Safety Mesh

**ROOF TYPE 3 - Awnings:**

1. Trimdek roof sheet RF02
2. IN41 Thermo Reflective Insulation
3. RA Safety Mesh

**Roof Access Requirements**

1. Provide fall arrest system in accordance with AS/NZS 1891
2. Roof access contractor to provide shop drawings to Architect for review and approval.

**Note:**

All penetrations to roof surfaces to be flashed in accordance with specifications

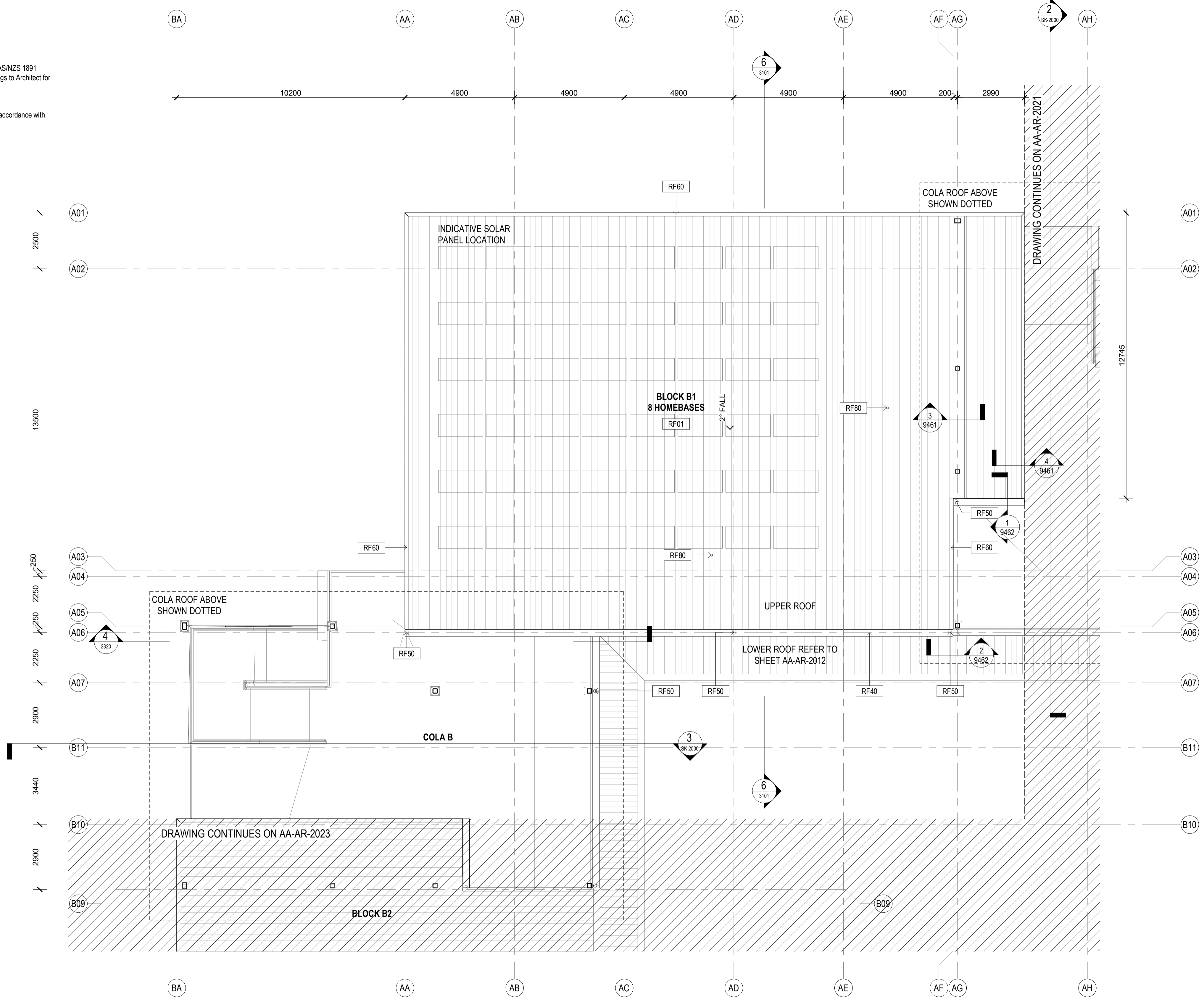

**1** BLOCK B1 - HOMEBASE - ROOF  
1:100

- General Notes:**
1. This drawing is the copyright of Group GSA Pty Ltd and may not be altered, reproduced or transmitted in any form or by any means in part or in whole without the written permission of Group GSA.
  2. Drawings to be printed in colour.
  3. Do not scale drawings. Dimensions govern.
  4. All dimensions are in millimetres unless noted otherwise.
  5. All dimensions shall be verified on site before proceeding.
  6. Any areas indicated on this sheet are approximate and indicative only.
- Drawing Notes:**
1. Refer to COM-AR-9010 for legend of all symbols and codes.
  2. Refer to COM-AR-9011/9012 for all drawing notes.
  3. Refer to COM-AR-9700 for Technical Schedule.

Issue	Description	Date
A	ISSUE FOR COORDINATION	27.03.2019
B	PROGRESS ISSUE	10.05.2019
C	FOR SSD SUBMISSION	31.05.2019
D	DRAFT DETAILED DESIGN	14.06.2019
E	DETAILED DESIGN	21.06.2019
1	FOR CONSTRUCTION	02.08.2019
2	School name amended and landscape changes reflected	20/08/20

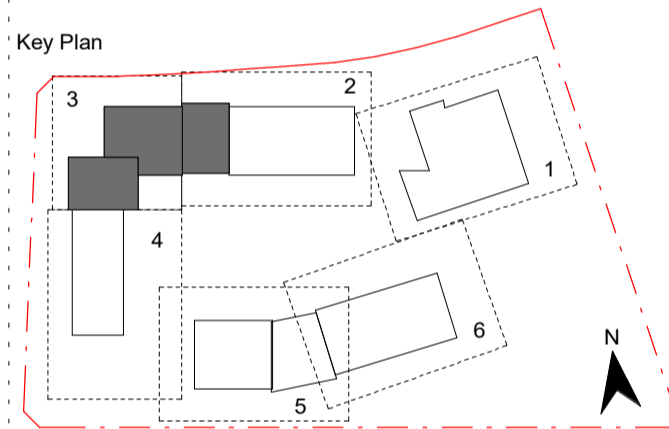

Contractor  
**RICHARD CROOKES CONSTRUCTIONS**

Client  
**NSW Education**

**GROUP GSA**

Group GSA Pty Ltd ABN 76 002 113 779  
Level 7, 50 William St East Sydney NSW  
Australia 2011  
www.groupgsa.com  
T +612 9361 4144 F +612 9332 3458  
architecture interior design urban design landscape  
noon architect M. Sheiloun 9990

Project Title  
**GALUNGARA PUBLIC SCHOOL**

Drawing Title  
**ROOF PLAN - BLOCK B1 - PART 3**

Scale @ A1	As indicated	
Drawing Created (date)	10/05/2019	
Drawing Created (by)	RS	
Plotted and checked by	DN	
Verified	JS	
Approved	MB	
Project No	Drawing No	Issue
180645	AA-AR-2022	2

20/08/2020 11:30:20 PM

**ROOF SYSTEMS:**

**ROOF TYPE 1 - Buildings:**

1. Trimdek roof sheet RF01
2. IN41 Thermo Reflective Insulation
3. RA Safety Mesh
4. IN10 Roof Insulation
5. RA Safety Mesh

**ROOF TYPE 2 - COLAs & Hall Awnings:**

1. Trimdek roof sheet RF01/ Webglas GC roof sheet RF10
2. IN41 Thermo Reflective Insulation
3. RA Safety Mesh

**ROOF TYPE 3 - Awnings:**

1. Trimdek roof sheet RF02
2. IN41 Thermo Reflective Insulation
3. RA Safety Mesh

**Roof Access Requirements**

1. Provide fall arrest system in accordance with AS/NZS 1891
2. Roof access contractor to provide shop drawings to Architect for review and approval.

**Note:**

All penetrations to roof surfaces to be flashed in accordance with specifications

**General Notes:**

1. This drawing is the copyright of Group GSA Pty Ltd and may not be altered, reproduced or transmitted in any form or by any means in part or in whole without the written permission of Group GSA
2. Drawings to be printed in colour.
3. Do not scale drawings. Dimensions govern.
4. All dimensions are in millimetres unless noted otherwise.
5. All dimensions shall be verified on site before proceeding
6. Any areas indicated on this sheet are approximate and indicative only.

**Drawing Notes:**

1. Refer to **COM-AR-9010** for legend of all symbols and codes.
2. Refer to **COM-AR-9011/9012** for all drawing notes.
3. Refer to **COM-AR-9700** for Technical Schedule

**Amendments**

Issue	Description	Date
A	ISSUE FOR COORDINATION	27.03.2019
B	PROGRESS ISSUE	10.05.2019
C	DOOR SCHEDULES UPDATED	13.05.2019
D	FOR SSD SUBMISSION	31.05.2019
E	DRAFT DETAILED DESIGN	14.06.2019
F	DETAILED DESIGN	21.06.2019
1	FOR CONSTRUCTION	02.08.2019
2	School name amended and landscape changes reflected	20.08.2020
3	STAGE 1 TEMPORARY EGRESS STAIR	28.08.2020
4	TEMPORARY STAIR REMOVED	22.10.2020

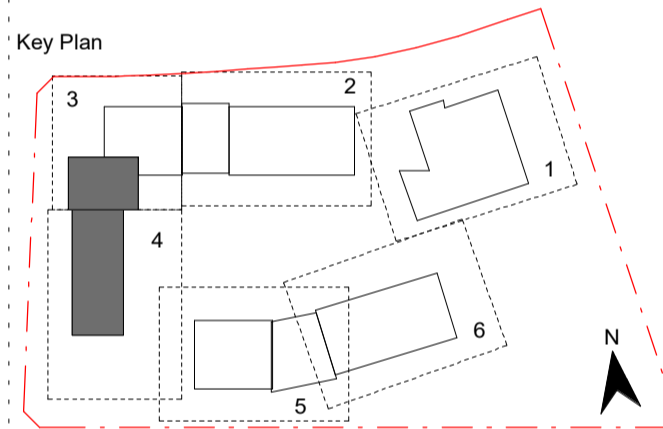
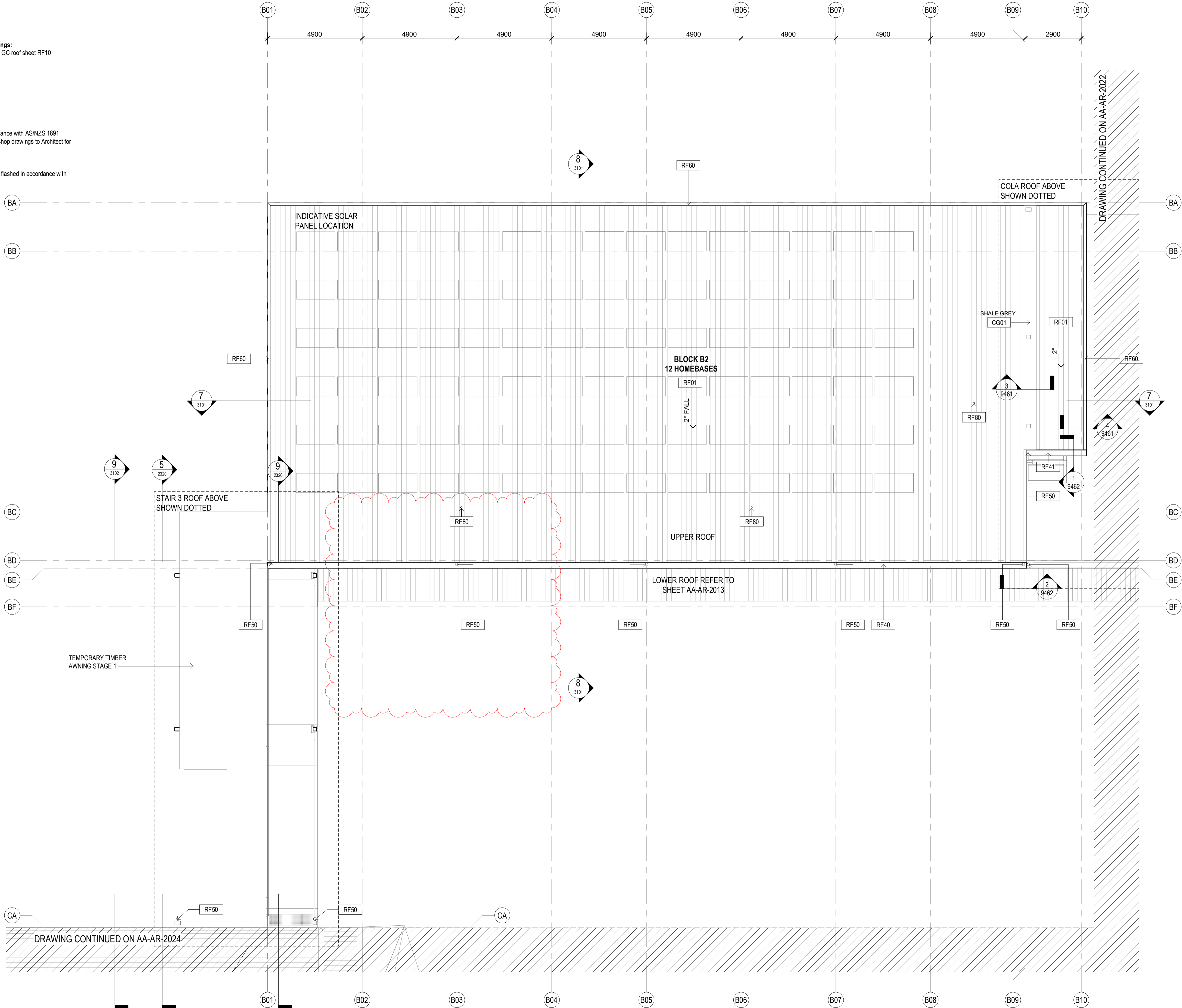

Contractor  
**RICHARD CROOKES CONSTRUCTIONS**

Client  
**NSW Education**

**GROUP GSA**  
 Group GSA Pty Ltd ABN 76 002 113 779  
 Level 7, 50 William St East Sydney NSW  
 Australia 2011  
 www.groupgsa.com  
 T +612 9361 4144 F +612 9332 3458  
 architecture interior design urban design landscape  
 nom architect M. Sheldon 9990

Project Title  
**GALUNGARA PUBLIC SCHOOL**

Drawing Title  
**ROOF PLAN - BLOCK B2 - PART 4**

Scale @ A1	As indicated	
Drawing Created (date)	10/05/2019	
Drawing Created (by)	RS	
Plotted and checked by	DN	
Verified	JS	
Approved	MB	
Project No	Drawing No	Issue
180645	AA-AR-2023	4

**1** BLOCK B2 - HOMEBASE - ROOF  
 1:100

23/10/2020 9:41:05 AM



**ROOF SYSTEMS:**

**ROOF TYPE 1 - Buildings:**

1. Trimdek roof sheet RF01
2. IN41 Thermo Reflective Insulation
3. RA Safety Mesh
4. IN10 Roof Insulation
5. RA Safety Mesh

**ROOF TYPE 2 - COLAs & Hall Awnings:**

1. Trimdek roof sheet RF01 / Webglas GC roof sheet RF10
2. IN41 Thermo Reflective Insulation
3. RA Safety Mesh

**ROOF TYPE 3 - Awnings:**

1. Trimdek roof sheet RF02
2. IN41 Thermo Reflective Insulation
3. RA Safety Mesh

**Roof Access Requirements**

1. Provide fall arrest system in accordance with AS/NZS 1891
2. Roof access contractor to provide shop drawings to Architect for review and approval.

**Note:**

All penetrations to roof surfaces to be flashed in accordance with specifications

**General Notes:**

1. This drawing is the copyright of Group GSA Pty Ltd and may not be altered, reproduced or transmitted in any form or by any means in part or in whole without the written permission of Group GSA
2. Drawings to be printed in colour.
3. Do not scale drawings. Dimensions govern.
4. All dimensions are in millimetres unless noted otherwise.
5. All dimensions shall be verified on site before proceeding
6. Any areas indicated on this sheet are approximate and indicative only.

**Drawing Notes:**

1. Refer to COM-AR-9010 for legend of all symbols and codes.
2. Refer to COM-AR-9011/9012 for all drawing notes.
3. Refer to COM-AR-9700 for Technical Schedule

**Amendments**

Issue	Description	Date
A	ISSUE FOR COORDINATION	27.03.2019
B	PROGRESS ISSUE	10.05.2019
C	FOR SSD SUBMISSION	31.05.2019
D	DRAFT DETAILED DESIGN	14.06.2019
E	DETAILED DESIGN	21.06.2019
1	FOR CONSTRUCTION	02.08.2019
2	School name amended and landscape changes reflected	20/08/20

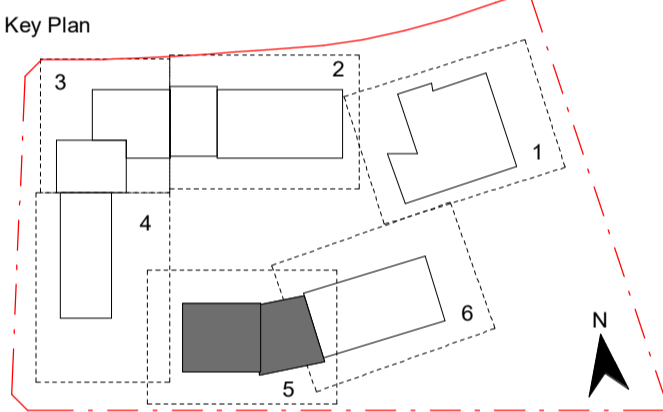
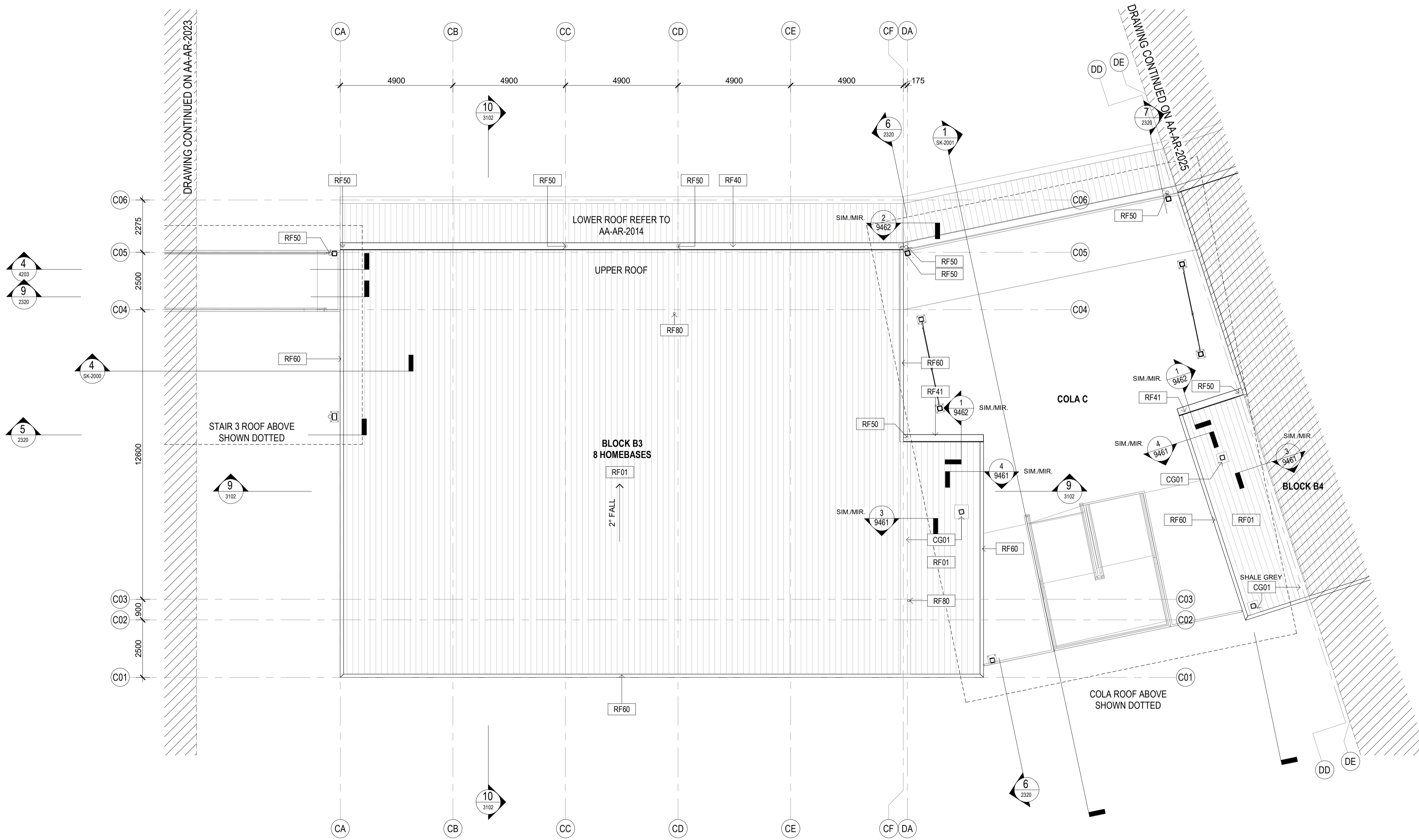

Contractor  
**RICHARD CROOKES CONSTRUCTIONS**

Client  
**NSW Education**

**GROUP GSA**

Group GSA Pty Ltd ABN 76 002 113 779  
 Level 7, 90 William St East Sydney NSW  
 Australia 2011  
 www.groupgsa.com

T +612 9361 4144 F +612 9332 3458

architecture interior design urban design landscape  
 from architect M. Sheldon 3990

Project Title  
**GALUNGARA PUBLIC SCHOOL**  
 Drawing Title

**ROOF PLAN - BLOCK B3 - PART 5**

Scale @ A1	As indicated	
Drawing Created (date)	10/05/2019	
Drawing Created (by)	RS	
Plotted and checked by	DN	
Verified	JS	
Approved	MB	
Project No	Drawing No	Issue
180645	AA-AR-2024	2

**1** BLOCK B3 - HOMEBASE - ROOF  
 1 : 100

20/08/2020 11:30:27 PM

**ROOF SYSTEMS:**

**ROOF TYPE 1 - Buildings:**

1. Trimdek roof sheet RF01
2. IN41 Thermo Reflective Insulation
3. RA Safety Mesh
4. IN10 Roof Insulation
5. RA Safety Mesh

**ROOF TYPE 2 - COLAs & Hall Awnings:**

1. Trimdek roof sheet RF01/ Webglas GC roof sheet RF10
2. IN41 Thermo Reflective Insulation
3. RA Safety Mesh

**ROOF TYPE 3 - Awnings:**

1. Trimdek roof sheet RF02
2. IN41 Thermo Reflective Insulation
3. RA Safety Mesh

**Roof Access Requirements**

1. Provide fall arrest system in accordance with AS/NZS 1891
2. Roof access contractor to provide shop drawings to Architect for review and approval.

**Note:**

All penetrations to roof surfaces to be flashed in accordance with specifications

**General Notes:**

1. This drawing is the copyright of Group GSA Pty Ltd and may not be altered, reproduced or transmitted in any form or by any means in part or in whole without the written permission of Group GSA
2. Drawings to be printed in colour.
3. Do not scale drawings. Dimensions govern.
4. All dimensions are in millimetres unless noted otherwise.
5. All dimensions shall be verified on site before proceeding
6. Any areas indicated on this sheet are approximate and indicative only.

**Drawing Notes:**

1. Refer to **COM-AR-9010** for legend of all symbols and codes.
2. Refer to **COM-AR-9011/9012** for all drawing notes.
3. Refer to **COM-AR-9700** for Technical Schedule

**Amendments**

Issue	Description	Date
A	ISSUE FOR COORDINATION	27.03.2019
B	PROGRESS ISSUE	10.05.2019
C	FOR SSD SUBMISSION	31.05.2019
D	DRAFT DETAILED DESIGN	14.06.2019
E	DETAILED DESIGN	21.06.2019
1	FOR CONSTRUCTION	02.08.2019
2	School name amended and landscape changes reflected	20/08/20

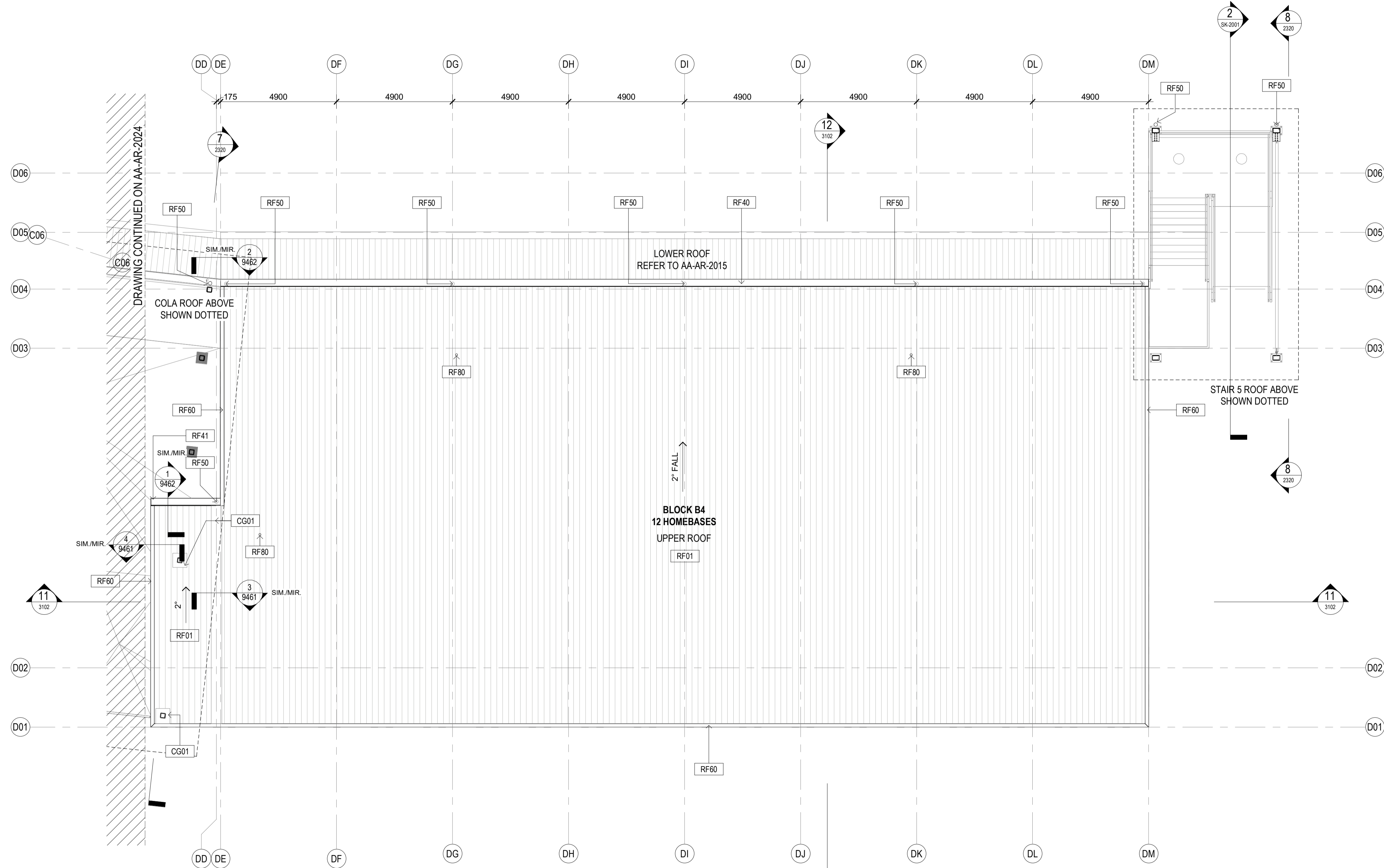

**1** BLOCK B4 - HOMEBASE - ROOF  
1:100

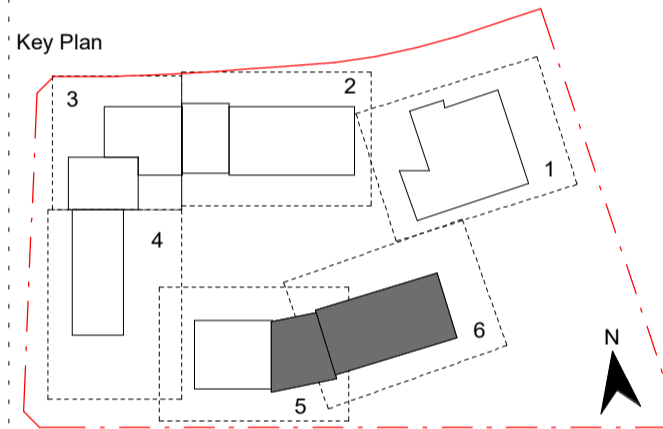

Contractor  
**RICHARD CROOKES CONSTRUCTIONS**

Client  
**NSW GOVERNMENT Education**

**GROUP GSA**

Group GSA Pty Ltd ABN 76 002 113 779  
Level 7, 80 William St East Sydney NSW  
Australia 2011  
www.groupgsa.com  
T +612 9361 4144 F +612 9332 3458  
nom architect M. Sheldon 9390

Project Title  
**GALUNGARA PUBLIC SCHOOL**  
Drawing Title

**ROOF PLAN - BLOCK B4 - PART 6**

Scale @ A1	As indicated	
Drawing Created (date)	10/05/2019	
Drawing Created (by)	RS	
Plotted and checked by	DN	
Verified	JS	
Approved	MB	
Project No	Drawing No	Issue
180645	AA-AR-2025	2

20/08/2020 11:30:23 PM

**ROOF SYSTEMS:**

**ROOF TYPE 1 - Buildings:**

1. Trimdek roof sheet RF01
2. IN41 Thermo Reflective Insulation
3. RA Safety Mesh
4. IN10 Roof Insulation
5. RA Safety Mesh

**ROOF TYPE 2 - COLAs & Hall Awnings:**

1. Trimdek roof sheet RF01/ Webglas GC roof sheet RF10
2. IN41 Thermo Reflective Insulation
3. RA Safety Mesh

**ROOF TYPE 3 - Awnings:**

1. Trimdek roof sheet RF02
2. IN41 Thermo Reflective Insulation
3. RA Safety Mesh

**Roof Access Requirements**

1. Provide fall arrest system in accordance with AS/NZS 1891
2. Roof access contractor to provide shop drawings to Architect for review and approval.

**Note:**

All penetrations to roof surfaces to be flashed in accordance with specifications

- General Notes:**
1. This drawing is the copyright of Group GSA Pty Ltd and may not be altered, reproduced or transmitted in any form or by any means in part or in whole without the written permission of Group GSA
  2. Drawings to be printed in colour.
  3. Do not scale drawings. Dimensions govern.
  4. All dimensions are in millimetres unless noted otherwise.
  5. All dimensions shall be verified on site before proceeding
  6. Any areas indicated on this sheet are approximate and indicative only.

- Drawing Notes:**
1. Refer to **COM-AR-9010** for legend of all symbols and codes.
  2. Refer to **COM-AR-9011/9012** for all drawing notes.
  3. Refer to **COM-AR-9700** for Technical Schedule

Issue	Description	Date
A	PROGRESS ISSUE	10.05.2019
B	COLA ROOF PROGRESS ISSUE	24.05.2019
C	FOR SSD SUBMISSION	31.05.2019
D	ROOF EXTENTS UPDATED	07.06.2019
E	DRAFT DETAILED DESIGN	14.06.2019
F	DETAILED DESIGN	21.06.2019
1	FOR CONSTRUCTION	02.08.2019
2	School name amended and landscape changes reflected	20.08.2020

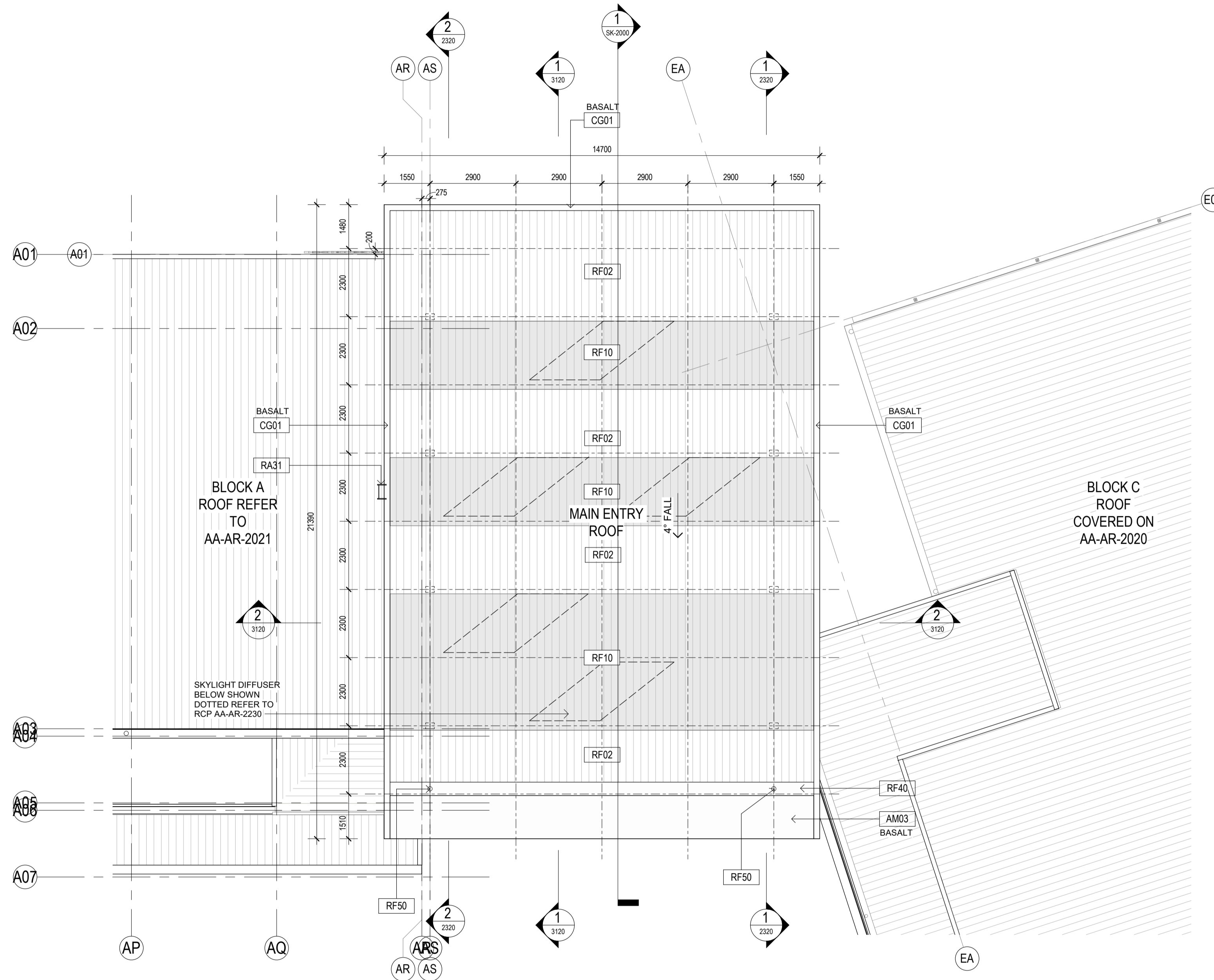

**1** BLOCK C - HALL - MAIN ENTRY ROOF  
1:100

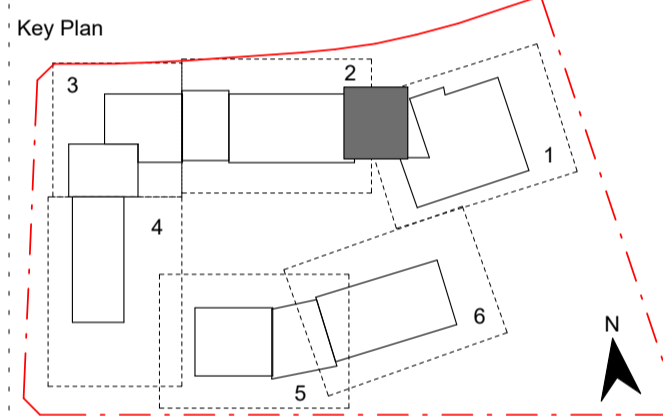

Contractor  
**RICHARD CROOKES CONSTRUCTIONS**

Client  
**NSW GOVERNMENT Education**

**GROUP GSA**

Group GSA Pty Ltd ABN 76 002 113 779  
Level 7, 80 William St East Sydney NSW  
Australia 2011  
www.groupgsa.com  
T +612 9361 4144 F +612 9332 3458

architecture interior design urban design landscape  
nom architect M. Sheldon 3990

Project Title  
**GALUNGARA PUBLIC SCHOOL**

Drawing Title

**ROOF PLAN - CANOPY - MAIN ENTRY**

Scale @ A1 As indicated

Drawing Created (date) 10/05/2019

Drawing Created (by) RS

Plotted and checked by DN

Verified JS

Approved MB

Project No Drawing No Issue

180645 AA-AR-2030 2

10/08/2020 10:23:23 AM

**ROOF SYSTEMS:**

**ROOF TYPE 1 - Buildings:**

1. Trimdek roof sheet RF01
2. IN41 Thermo Reflective Insulation
3. RA Safety Mesh
4. IN10 Roof Insulation
5. RA Safety Mesh

**ROOF TYPE 2 - COLAs & Hall Awnings:**

1. Trimdek roof sheet RF01 / Webglas GC roof sheet RF10
2. IN41 Thermo Reflective Insulation
3. RA Safety Mesh

**ROOF TYPE 3 - Awnings:**

1. Trimdek roof sheet RF02
2. IN41 Thermo Reflective Insulation
3. RA Safety Mesh

**Roof Access Requirements**

1. Provide fall arrest system in accordance with AS/NZS 1891
2. Roof access contractor to provide shop drawings to Architect for review and approval.

**Note:**

All penetrations to roof surfaces to be flashed in accordance with specifications

**General Notes:**

1. This drawing is the copyright of Group GSA Pty Ltd and may not be altered, reproduced or transmitted in any form or by any means in part or in whole without the written permission of Group GSA
2. Drawings to be printed in colour.
3. Do not scale drawings. Dimensions govern.
4. All dimensions are in millimetres unless noted otherwise.
5. All dimensions shall be verified on site before proceeding
6. Any areas indicated on this sheet are approximate and indicative only.

**Drawing Notes:**

1. Refer to COM-AR-9010 for legend of all symbols and codes.
2. Refer to COM-AR-9011/9012 for all drawing notes.
3. Refer to COM-AR-9700 for Technical Schedule

**Amendments**

Issue	Description	Date
A	PROGRESS ISSUE	10.05.2019
B	COLA ROOF PROGRESS ISSUE	24.05.2019
C	FOR SSD SUBMISSION	31.05.2019
D	ROOF EXTENTS UPDATED	07.06.2019
E	DRAFT DETAILED DESIGN	14.06.2019
F	DETAILED DESIGN	21.06.2019
1	FOR CONSTRUCTION	02.08.2019
2	School name amended and landscape changes reflected	20.08.2020

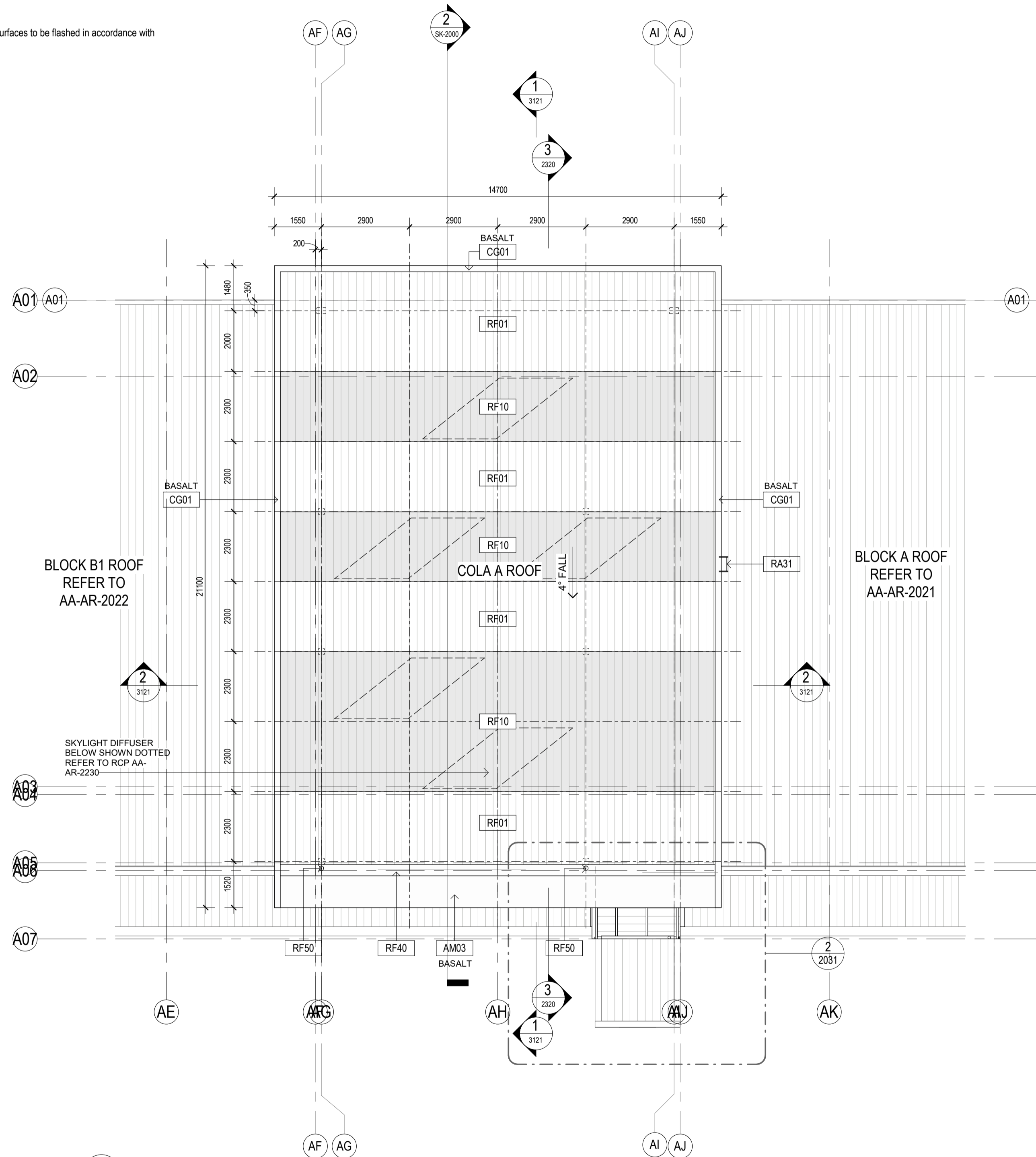

**1 COLA A - ROOF PLAN**  
1:100

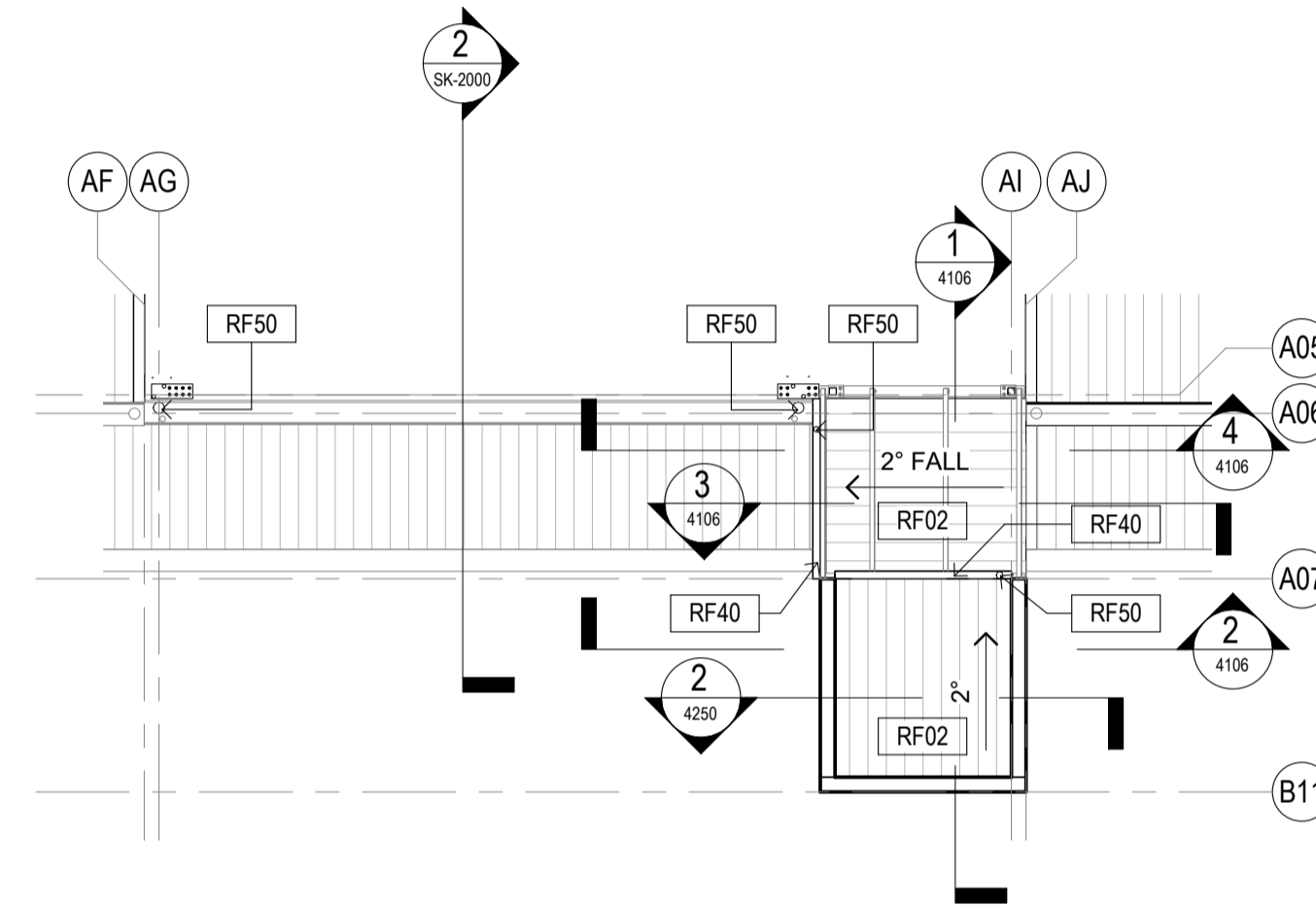

**2 LIFT CANOPY - ROOF**  
1:100

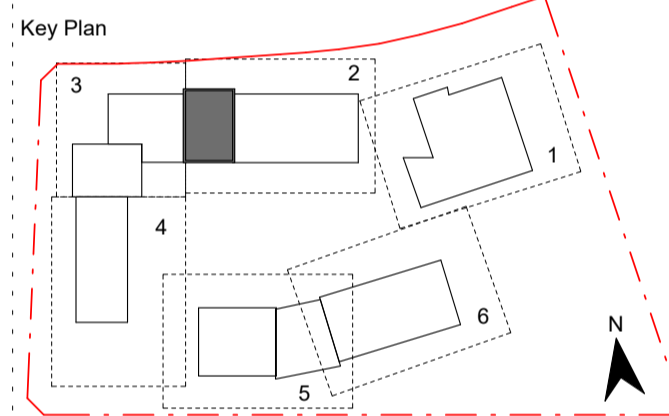

Contractor  
**RICHARD CROOKES CONSTRUCTIONS**

Client  
**NSW GOVERNMENT Education**

**GROUP GSA**

Group GSA Pty Ltd ABN 76 002 113 779  
Level 7, 80 William St East Sydney NSW  
Australia 2011  
www.groupgsa.com  
T +612 9361 4144 F +612 9332 3458

architecture interior design urban design landscape  
nom architect M. Sheldon 3990

Project Title  
**GALUNGARA PUBLIC SCHOOL**

Drawing Title

**ROOF PLAN - COLA A**

Scale @ A1 As indicated

Drawing Created (date) 10/05/2019

Drawing Created (by) RS

Plotted and checked by RF

Verified JS

Approved MB

Project No Drawing No Issue

180645 AA-AR-2031 2

10/08/2020 10:26:24 AM

**ROOF SYSTEMS:**

**ROOF TYPE 1 - Buildings:**

1. Trimdek roof sheet RF01
2. IN41 Thermo Reflective Insulation
3. RA Safety Mesh
4. IN10 Roof Insulation
5. RA Safety Mesh

**ROOF TYPE 2 - COLAs & Hall Awnings:**

1. Trimdek roof sheet RF01/ Webglas GC roof sheet RF10
2. IN41 Thermo Reflective Insulation
3. RA Safety Mesh

**ROOF TYPE 3 - Awnings:**

1. Trimdek roof sheet RF02
2. IN41 Thermo Reflective Insulation
3. RA Safety Mesh

**Roof Access Requirements**

1. Provide fall arrest system in accordance with AS/NZS 1891
2. Roof access contractor to provide shop drawings to Architect for review and approval.

**Note:**  
All penetrations to roof surfaces to be flashed in accordance with specifications

- General Notes:**
1. This drawing is the copyright of Group GSA Pty Ltd and may not be altered, reproduced or transmitted in any form or by any means in part or in whole without the written permission of Group GSA
  2. Drawings to be printed in colour.
  3. Do not scale drawings. Dimensions govern.
  4. All dimensions are in millimetres unless noted otherwise.
  5. All dimensions shall be verified on site before proceeding
  6. Any areas indicated on this sheet are approximate and indicative only.

- Drawing Notes:**
1. Refer to COM-AR-9010 for legend of all symbols and codes.
  2. Refer to COM-AR-9011/9012 for all drawing notes.
  3. Refer to COM-AR-9700 for Technical Schedule

Issue	Description	Date
A	PROGRESS ISSUE	10.05.2019
B	COLA ROOF PROGRESS ISSUE	24.05.2019
C	FOR SSD SUBMISSION	31.05.2019
D	ROOF EXTENTS UPDATED	07.06.2019
E	DRAFT DETAILED DESIGN	14.06.2019
F	DETAILED DESIGN	21.06.2019
1	FOR CONSTRUCTION	02.08.2019
2	School name amended and landscape changes reflected	20.08.2020

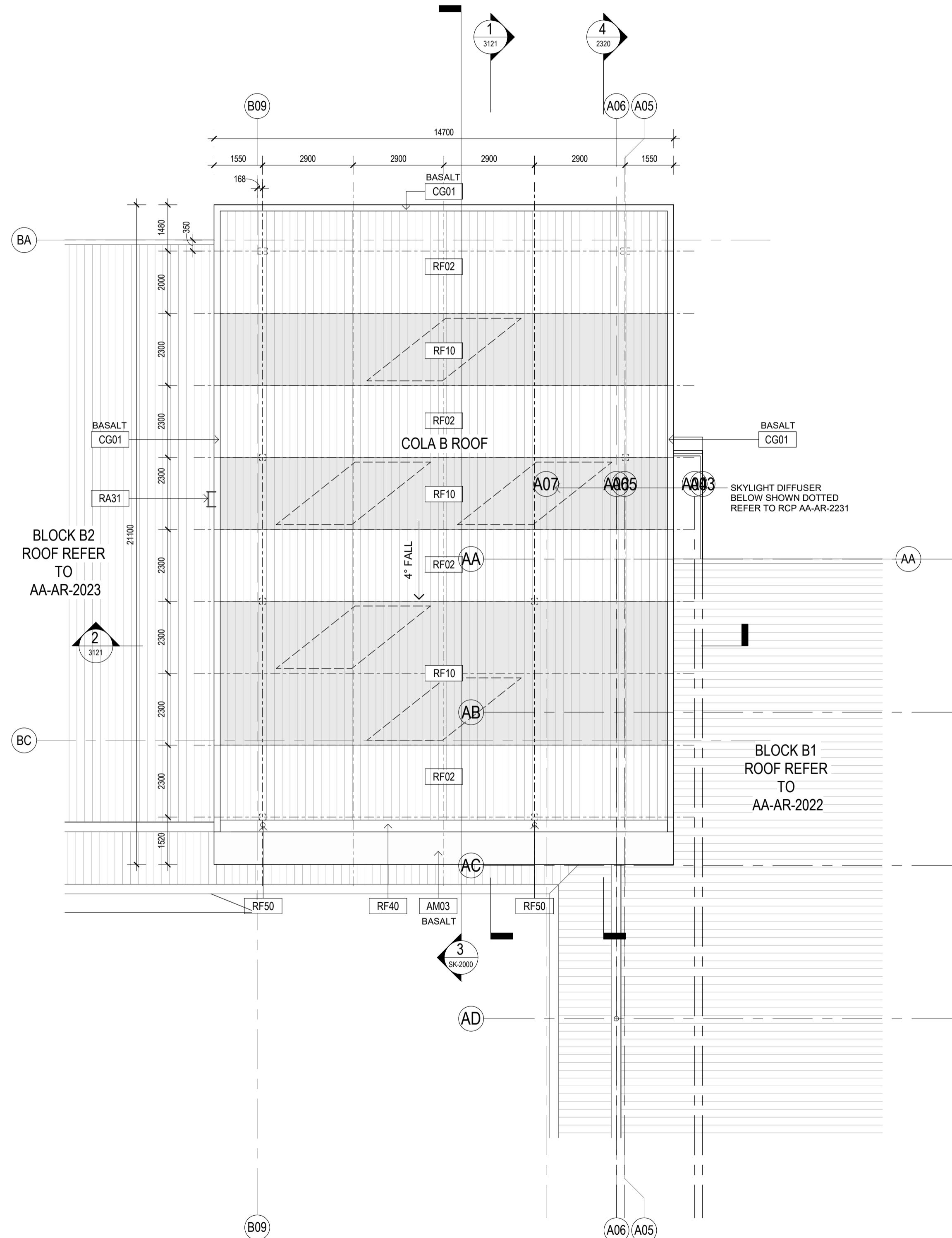

**1** COLA B - ROOF PLAN  
1 : 100

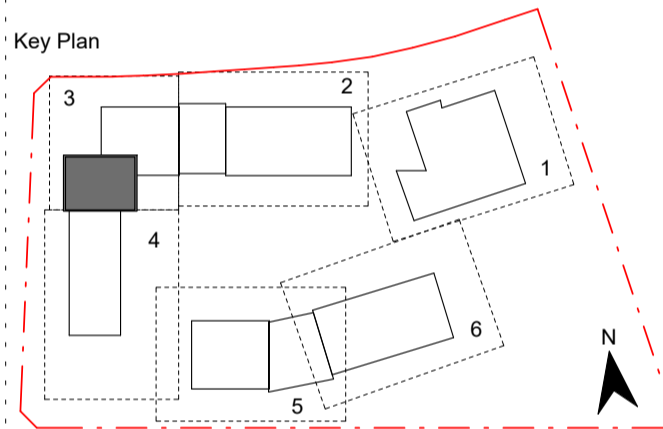

Contractor  
**RICHARD CROOKES CONSTRUCTIONS**

Client  
**NSW GOVERNMENT Education**

**GROUP GSA**  
Group GSA Pty Ltd ABN 76 002 113 779  
Level 7, 80 William St East Sydney NSW  
Australia 2011  
www.groupgsa.com  
T +612 9361 4144 F +612 9332 3458  
architecture interior design urban design landscape  
nom architect M. Sheldon 3950

Project Title  
**GALUNGARA PUBLIC SCHOOL**  
Drawing Title

**ROOF PLAN - COLA B**

Scale @ A1	As indicated	
Drawing Created (date)	10/05/2019	
Drawing Created (by)	RS	
Plotted and checked by	DN	
Verified	JS	
Approved	MB	
Project No	Drawing No	Issue
180645	AA-AR-2032	2

10/09/2020 10:26:55 AM

**ROOF SYSTEMS:**

**ROOF TYPE 1 - Buildings:**

1. Trimdek roof sheet RF01
2. IN41 Thermo Reflective Insulation
3. RA Safety Mesh
4. IN10 Roof Insulation
5. RA Safety Mesh

**ROOF TYPE 2 - COLAs & Hall Awings:**

1. Trimdek roof sheet RF01/ Webglas GC roof sheet RF10
2. IN41 Thermo Reflective Insulation
3. RA Safety Mesh

**ROOF TYPE 3 - Awings:**

1. Trimdek roof sheet RF02
2. IN41 Thermo Reflective Insulation
3. RA Safety Mesh

**Roof Access Requirements**

1. Provide fall arrest system in accordance with AS/NZS 1891
2. Roof access contractor to provide shop drawings to Architect for review and approval.

**Note:**

All penetrations to roof surfaces to be flashed in accordance with specifications

**General Notes:**

1. This drawing is the copyright of Group GSA Pty Ltd and may not be altered, reproduced or transmitted in any form or by any means in part or in whole without the written permission of Group GSA
2. Drawings to be printed in colour.
3. Do not scale drawings. Dimensions govern.
4. All dimensions are in millimetres unless noted otherwise.
5. All dimensions shall be verified on site before proceeding
6. Any areas indicated on this sheet are approximate and indicative only.

**Drawing Notes:**

1. Refer to COM-AR-9010 for legend of all symbols and codes.
2. Refer to COM-AR-9011/9012 for all drawing notes.
3. Refer to COM-AR-9700 for Technical Schedule

**Amendments**

Issue	Description	Date
A	PROGRESS ISSUE	10.05.2019
B	COLA ROOF PROGRESS ISSUE	24.05.2019
C	FOR SSD SUBMISSION	31.05.2019
D	DRAFT DETAILED DESIGN	14.06.2019
E	DETAILED DESIGN	21.06.2019
1	FOR CONSTRUCTION	02.08.2019

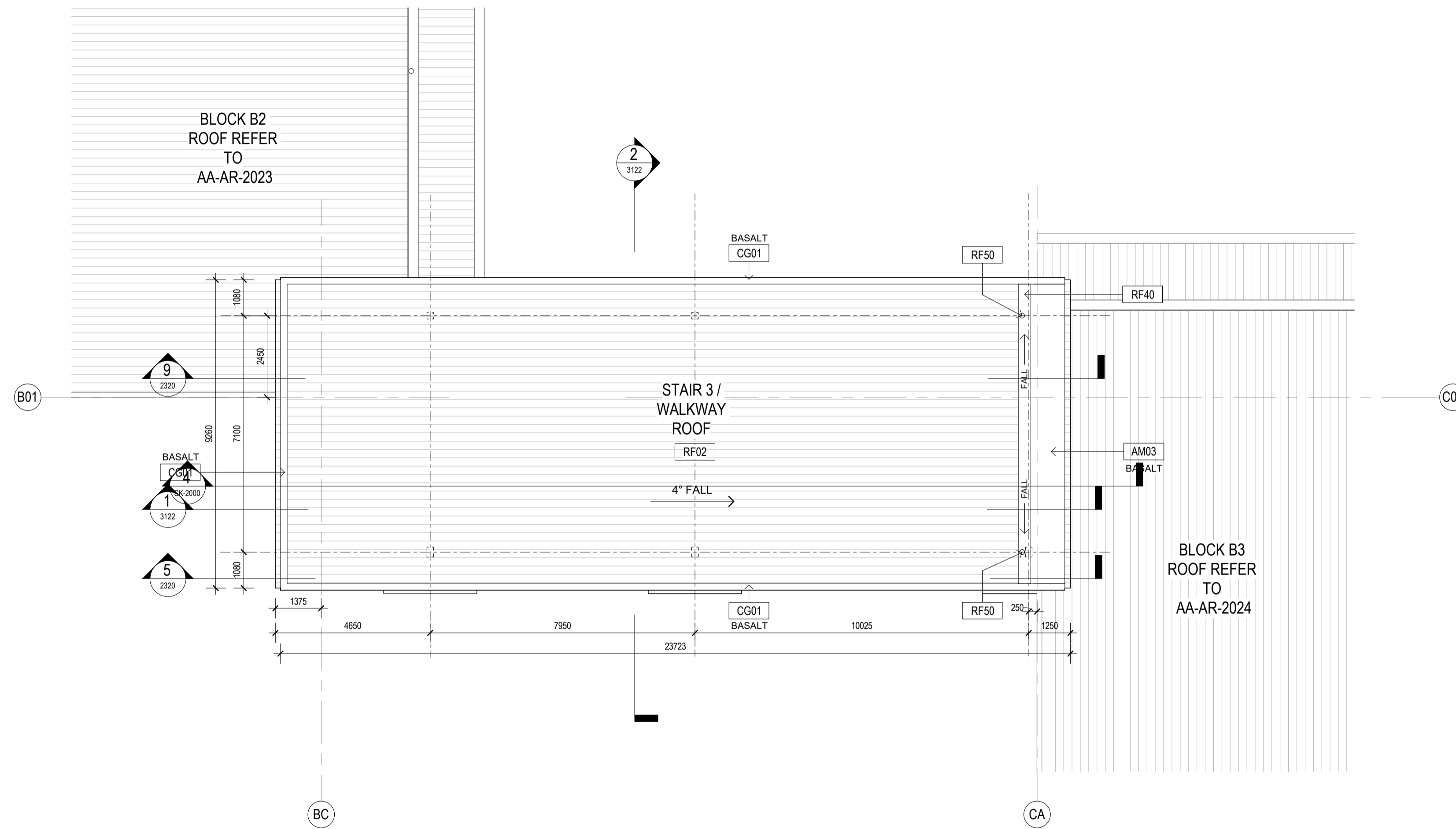

**1** COVERED WALKWAY STAIR 3 - ROOF  
1:100

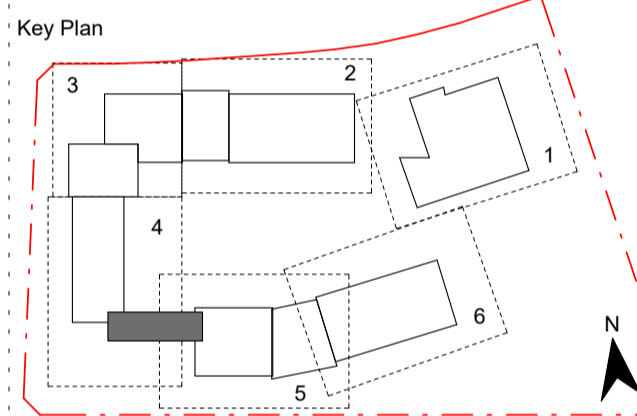

Contractor

**RICHARD CROOKES  
CONSTRUCTIONS**

Client



**GROUP GSA**

Group GSA Pty Ltd ABN 76 002 113 779  
Level 7, 80 William St East Sydney NSW  
Australia 2011  
www.groupgsa.com

T +612 9361 4144 F +612 9332 3458

architecture interior design urban design landscape  
nom architect M. Sheldon 5990

Project Title

**GALUNGARA PUBLIC  
SCHOOL**

Drawing Title

**ROOF PLAN - CANOPY  
STAIR 3 / WALKWAY**

Scale @ A1

As indicated

Drawing Created (date)

10/05/2019

Drawing Created (by)

RS

Plotted and checked by

DN

Verified

JS

Approved

MB

Project No

Drawing No

Issue

180645 AA-AR-2033 1

10/09/2020 10:28:35 AM

**ROOF SYSTEMS:**

**ROOF TYPE 1 - Buildings:**

1. Trimdek roof sheet RF01
2. IN41 Thermo Reflective Insulation
3. RA Safety Mesh
4. IN10 Roof Insulation
5. RA Safety Mesh

**ROOF TYPE 2 - COLAs & Hall Awings:**

1. Trimdek roof sheet RF01/ Webglas GC roof sheet RF10
2. IN41 Thermo Reflective Insulation
3. RA Safety Mesh

**ROOF TYPE 3 - Awings:**

1. Trimdek roof sheet RF02
2. IN41 Thermo Reflective Insulation
3. RA Safety Mesh

**Roof Access Requirements**

1. Provide fall arrest system in accordance with AS/NZS 1891
2. Roof access contractor to provide shop drawings to Architect for review and approval.

**Note:**

All penetrations to roof surfaces to be flashed in accordance with specifications

**General Notes:**

1. This drawing is the copyright of Group GSA Pty Ltd and may not be altered, reproduced or transmitted in any form or by any means in part or in whole without the written permission of Group GSA
2. Drawings to be printed in colour.
3. Do not scale drawings. Dimensions govern.
4. All dimensions are in millimetres unless noted otherwise.
5. All dimensions shall be verified on site before proceeding
6. Any areas indicated on this sheet are approximate and indicative only.

**Drawing Notes:**

1. Refer to COM-AR-9010 for legend of all symbols and codes.
2. Refer to COM-AR-9011/9012 for all drawing notes.
3. Refer to COM-AR-9700 for Technical Schedule

Issue	Description	Date
A	PROGRESS ISSUE	10.05.2019
B	COLA ROOF PROGRESS ISSUE	24.05.2019
C	FOR SSD SUBMISSION	31.05.2019
D	ROOF EXTENTS UPDATED	07.06.2019
E	DRAFT DETAILED DESIGN	14.06.2019
F	DETAILED DESIGN	21.06.2019
1	FOR CONSTRUCTION	02.08.2019

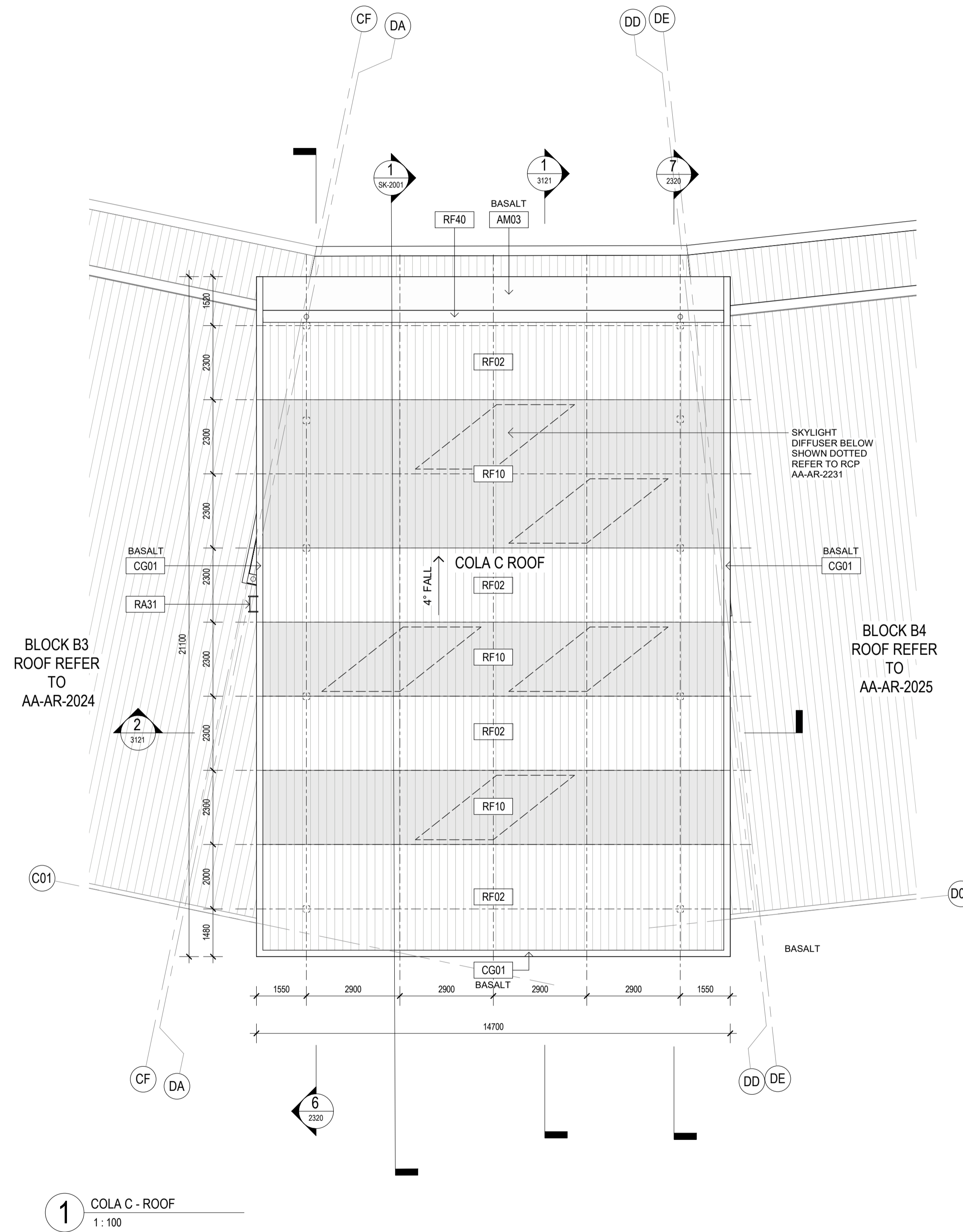

**1** COLA C - ROOF  
1 : 100

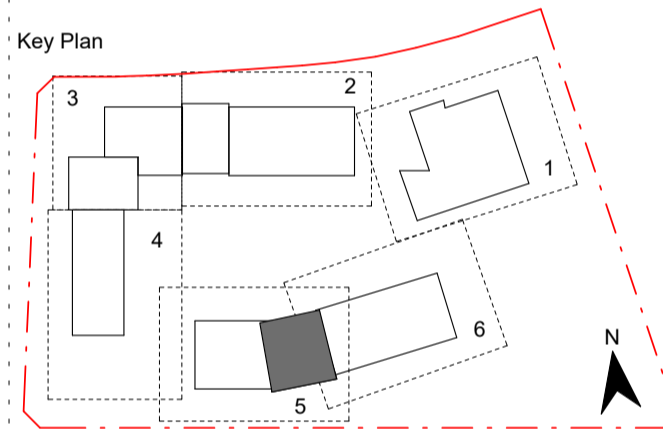

Contractor  
**RICHARD CROOKES CONSTRUCTIONS**

Client  
**NSW GOVERNMENT Education**

**GROUP GSA**

Group GSA Pty Ltd ABN 76 002 113 779  
Level 7, 80 William St East Sydney NSW  
Australia 2011  
www.groupgsa.com

T +612 9361 4144 F +612 9332 3458  
architecture interior design urban design landscape  
nom architect M. Sheldon 5990

Project Title  
**GALUNGARA PUBLIC SCHOOL**

Drawing Title

**ROOF PLAN - COLA C**

Scale @ A1	As indicated	
Drawing Created (date)	10/05/2019	
Drawing Created (by)	RS	
Plotted and checked by	DN	
Verified	JS	
Approved	MB	
Project No	Drawing No	Issue

180645 AA-AR-2034 1

10/08/2020 10:28:14 AM

**ROOF SYSTEMS:**

**ROOF TYPE 1 - Buildings:**

1. Trimdek roof sheet RF01
2. IN41 Thermo Reflective Insulation
3. RA Safety Mesh
4. IN10 Roof Insulation
5. RA Safety Mesh

**ROOF TYPE 2 - COLAs & Hall Awings:**

1. Trimdek roof sheet RF01/ Webglas GC roof sheet RF10
2. IN41 Thermo Reflective Insulation
3. RA Safety Mesh

**ROOF TYPE 3 - Awings:**

1. Trimdek roof sheet RF02
2. IN41 Thermo Reflective Insulation
3. RA Safety Mesh

**Roof Access Requirements**

1. Provide fall arrest system in accordance with AS/NZS 1891
2. Roof access contractor to provide shop drawings to Architect for review and approval.

**Note:**

All penetrations to roof surfaces to be flashed in accordance with specifications

**General Notes:**

1. This drawing is the copyright of Group GSA Pty Ltd and may not be altered, reproduced or transmitted in any form or by any means in part or in whole without the written permission of Group GSA
2. Drawings to be printed in colour.
3. Do not scale drawings. Dimensions govern.
4. All dimensions are in millimetres unless noted otherwise.
5. All dimensions shall be verified on site before proceeding
6. Any areas indicated on this sheet are approximate and indicative only.

**Drawing Notes:**

1. Refer to **COM-AR-9010** for legend of all symbols and codes.
2. Refer to **COM-AR-9011/9012** for all drawing notes.
3. Refer to **COM-AR-9700** for Technical Schedule

Issue	Description	Date
A	PROGRESS ISSUE	10.05.2019
B	FOR SSD SUBMISSION	31.05.2019
C	DRAFT DETAILED DESIGN	14.06.2019
D	DETAILED DESIGN	21.06.2019
1	FOR CONSTRUCTION	02.08.2019

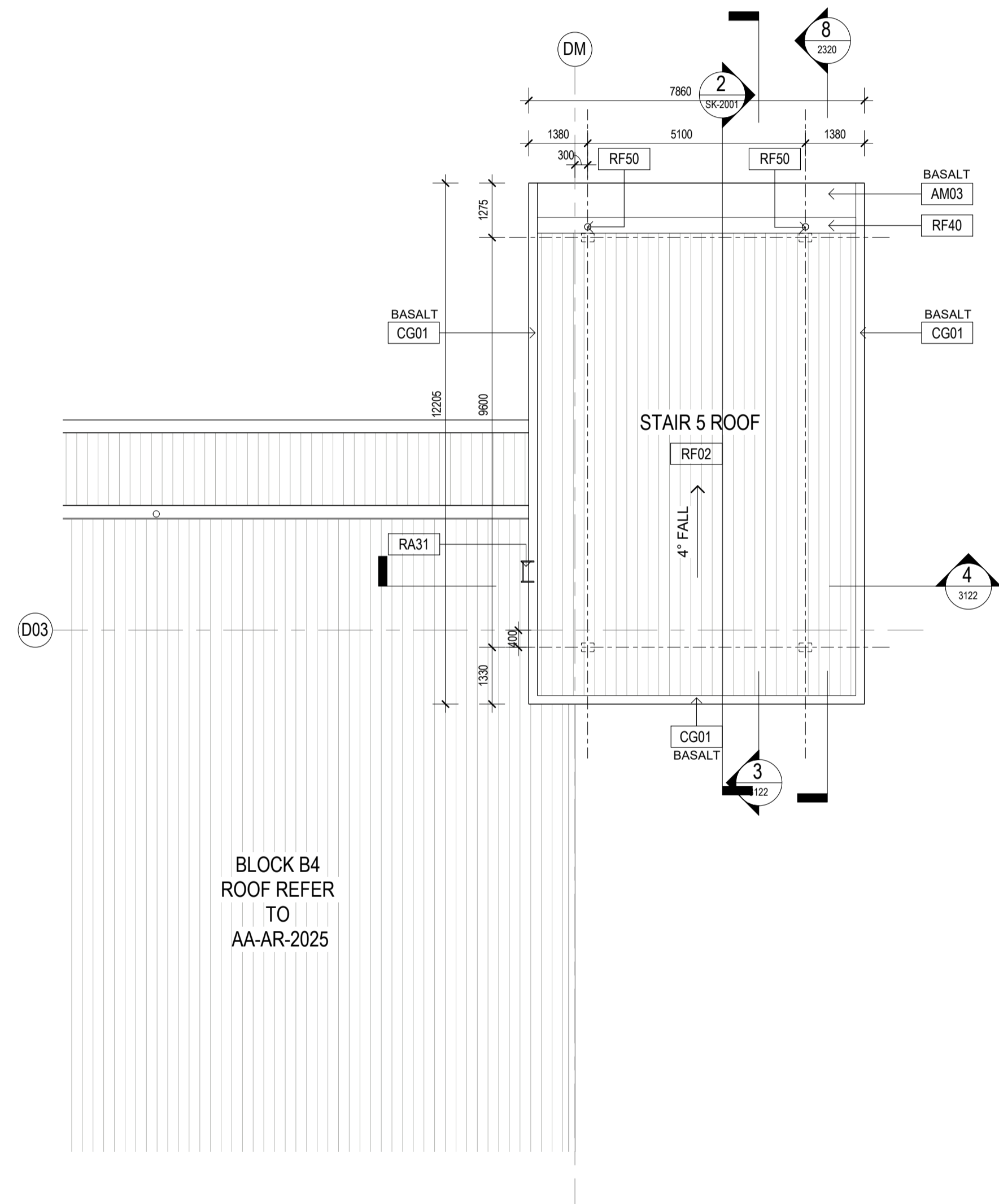

BLOCK B4  
ROOF REFER  
TO  
AA-AR-2025

**1** COVERED STAIR 1 - ROOF  
1:100

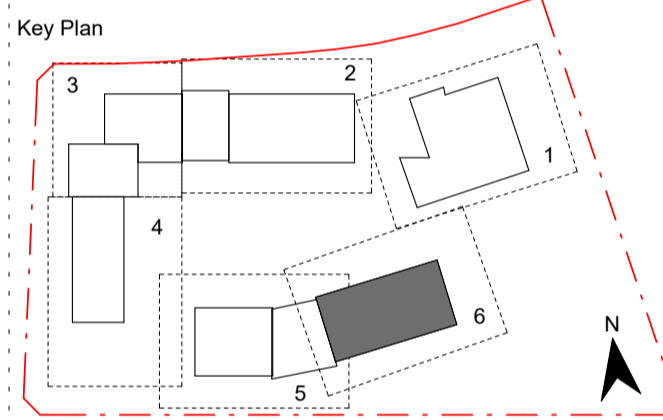

Contractor  
**RICHARD CROOKES  
CONSTRUCTIONS**

Client  
**NSW GOVERNMENT Education**

**GROUP GSA**

Group GSA Pty Ltd ABN 76 002 113 779  
Level 7, 80 William St East Sydney NSW  
Australia 2011  
www.groupgsa.com

T +612 9361 4144 F +612 9332 3458  
architecture interior design urban design landscape  
nom architect M. Sheldon 5990

Project Title  
**GALUNGARA PUBLIC  
SCHOOL**

Drawing Title

**ROOF PLAN - CANOPY  
- B4/ STAIR 5**

Scale @ A1 As indicated

Drawing Created (date) 10/05/2019

Drawing Created (by) RS

Plotted and checked by DN

Verified JS

Approved MB

Project No Drawing No Issue

180645 AA-AR-2035 1

10/08/2020 10:24:17 AM



General Notes:  
 1. This drawing is the copyright of Group GSA Pty Ltd and may not be altered, reproduced or transmitted in any form or by any means in part or in whole without the written permission of Group GSA  
 2. Drawings to be printed in colour.  
 3. Do not scale drawings. Dimensions govern.  
 4. All dimensions are in millimetres unless noted otherwise.  
 5. All dimensions shall be verified on site before proceeding  
 6. Any areas indicated on this sheet are approximate and indicative only.

Drawing Notes:  
 1. Refer to COM-AR-9010 for legend of all symbols and codes.  
 2. Refer to COM-AR-9011/9012 for all drawing notes.  
 3. Refer to COM-AR-9700 for Technical Schedule

Issue	Description	Date
A	ISSUE FOR COORDINATION	27.03.2019
B	DRAFT DETAILED DESIGN	10.04.2019
C	DRAFT DETAILED DESIGN	17.04.2019
D	PROGRESS ISSUE	10.05.2019
E	FOR SSD SUBMISSION	31.05.2019
F	DRAFT DETAILED DESIGN	14.06.2019
G	DETAILED DESIGN	21.06.2019
1	ISSUED FOR CONSTRUCTION	07.08.2019
2	School name amended and landscape changes reflected	20.08.2020
3	SCHOOL SIGN AMENDED	22.09.2020

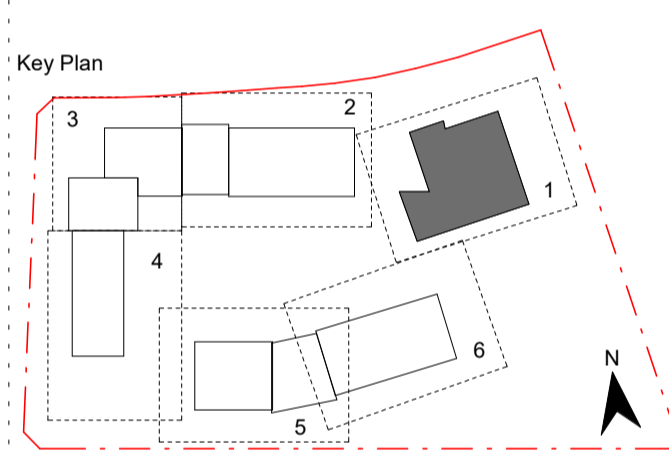
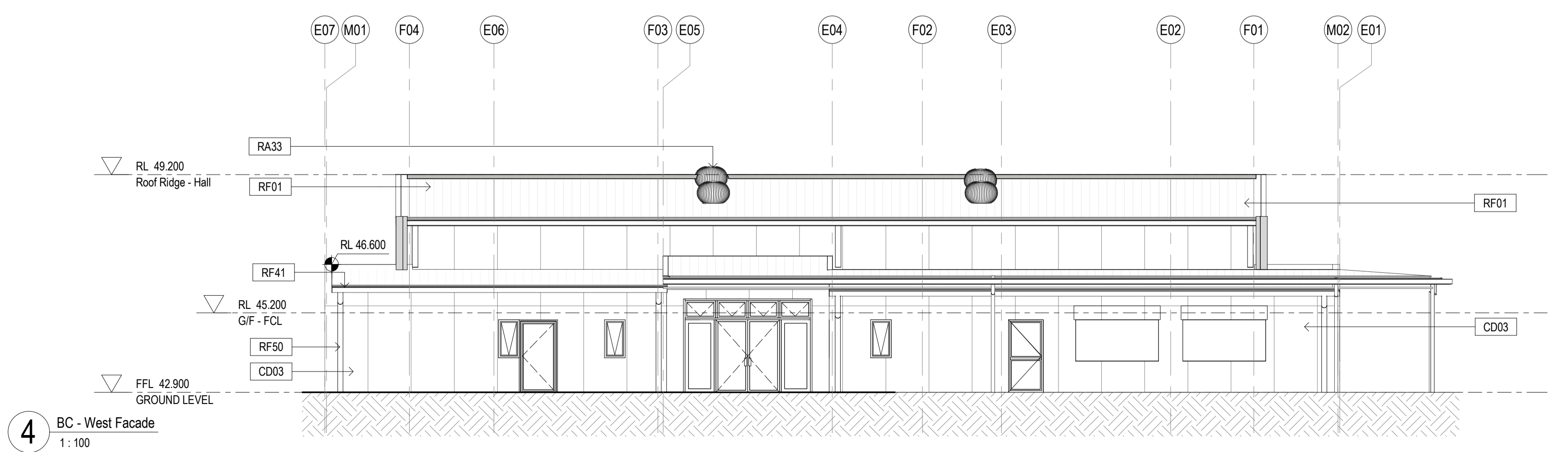
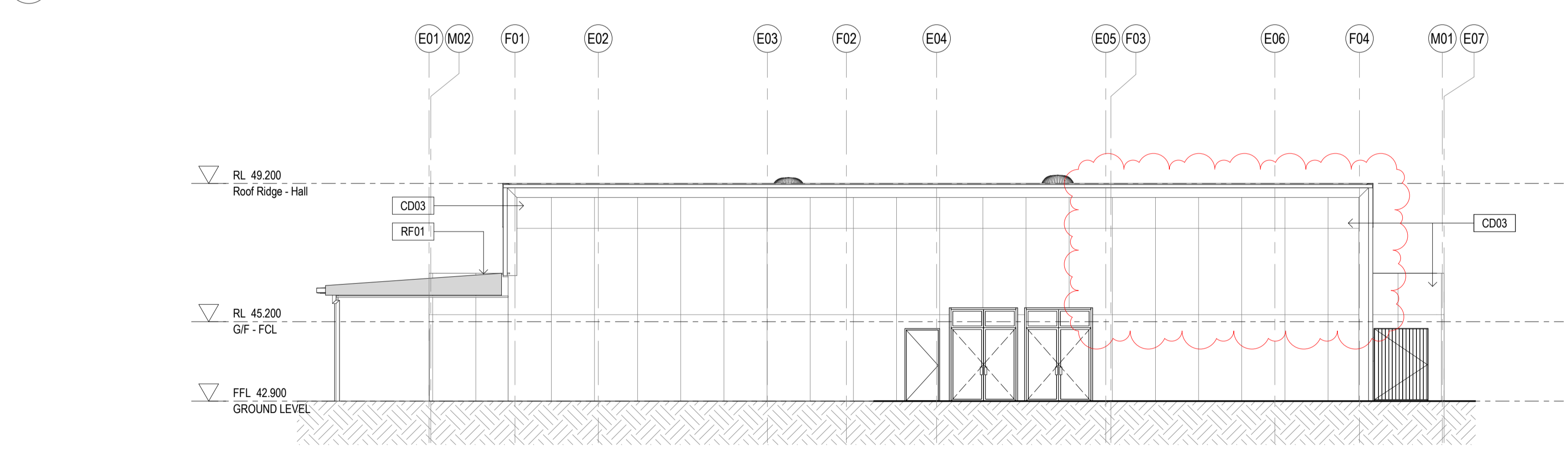
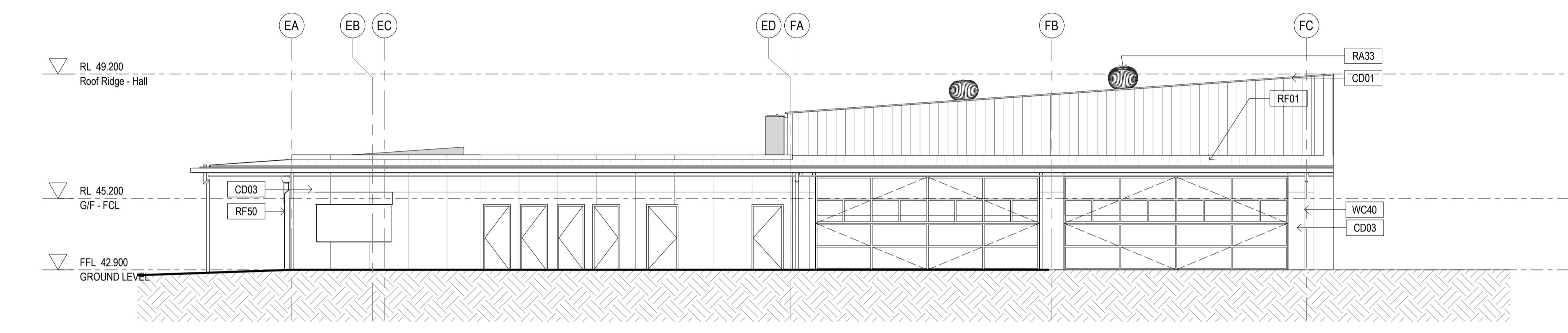
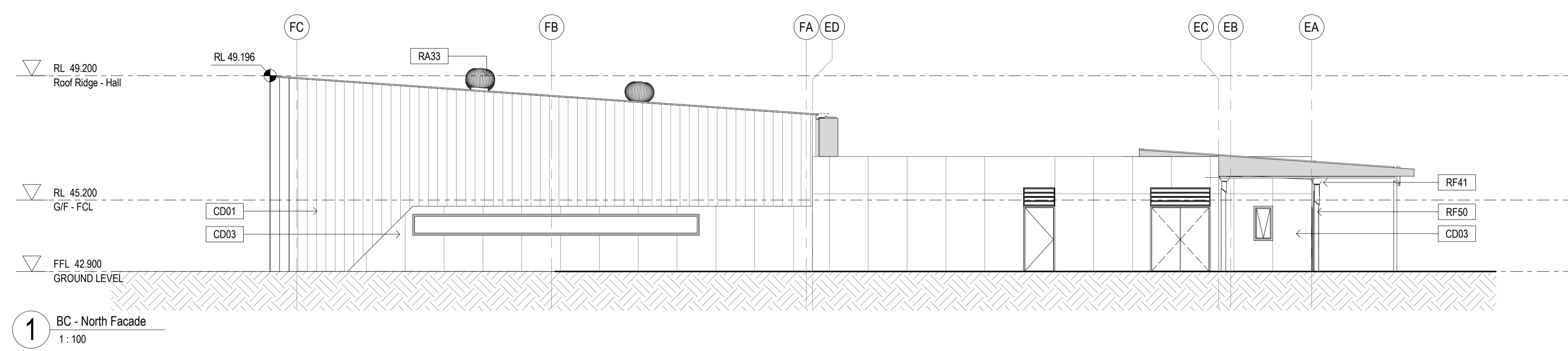

Contractor  
**RICHARD CROOKES CONSTRUCTIONS**

Client  
**NSW GOVERNMENT Education**

**GROUP GSA**  
 Group GSA Pty Ltd ABN 76 002 113 779  
 Level 7, 80 William St East Sydney NSW  
 Australia 2011  
 www.groupgsa.com  
 T +612 9361 4144 F +612 9332 3458  
 architecture interior design urban design landscape  
 nom architect M. Sheldon 5990

Project Title  
**GALUNGARA PUBLIC SCHOOL**

Drawing Title  
**ELEVATIONS - BLOCK C**

Scale @ A1	1 : 100	
Drawing Created (date)	10/05/2019	
Drawing Created (by)	RS	
Plotted and checked by	RF	
Verified	JS	
Approved	MB	
Project No	Drawing No	Issue
180645	AA-AR-3000	3

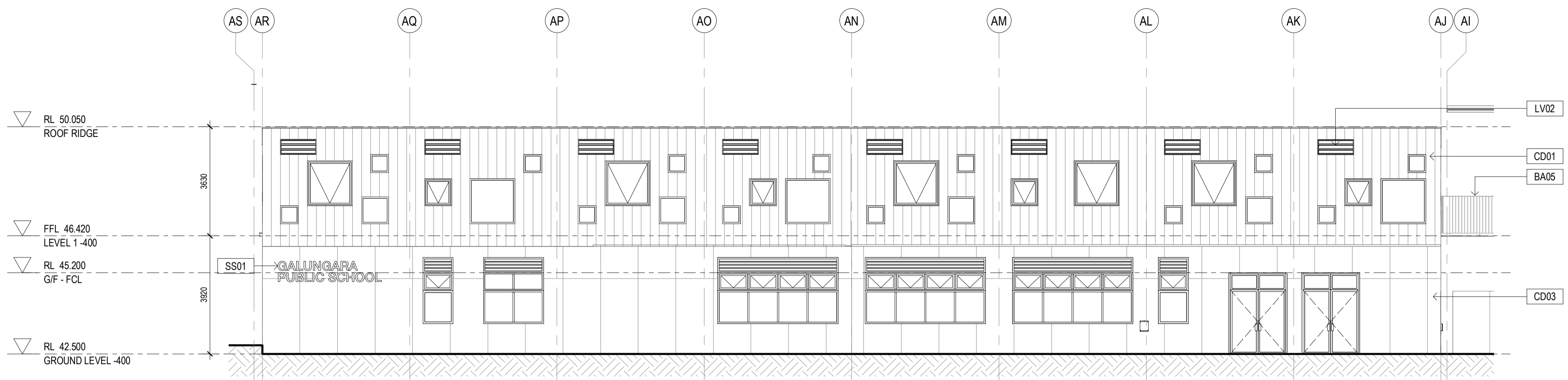

1 BA - North Facade  
1:100

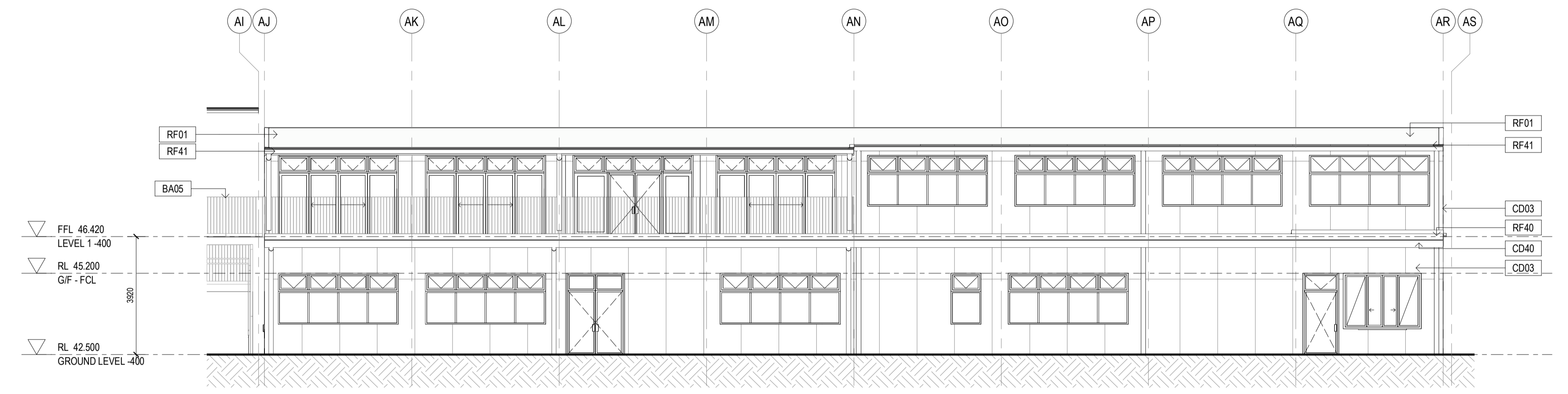

2 BA - South Facade  
1:100

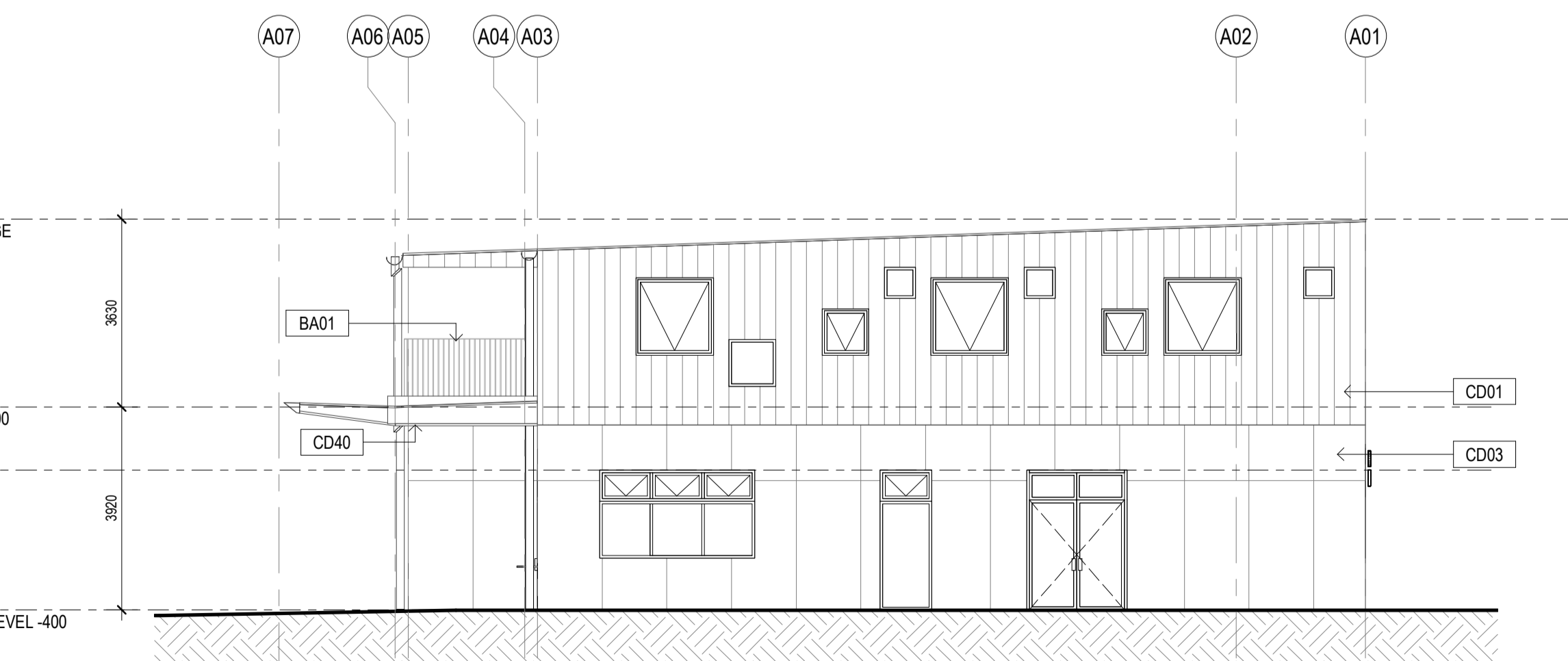

3 BA - East Facade  
1:100

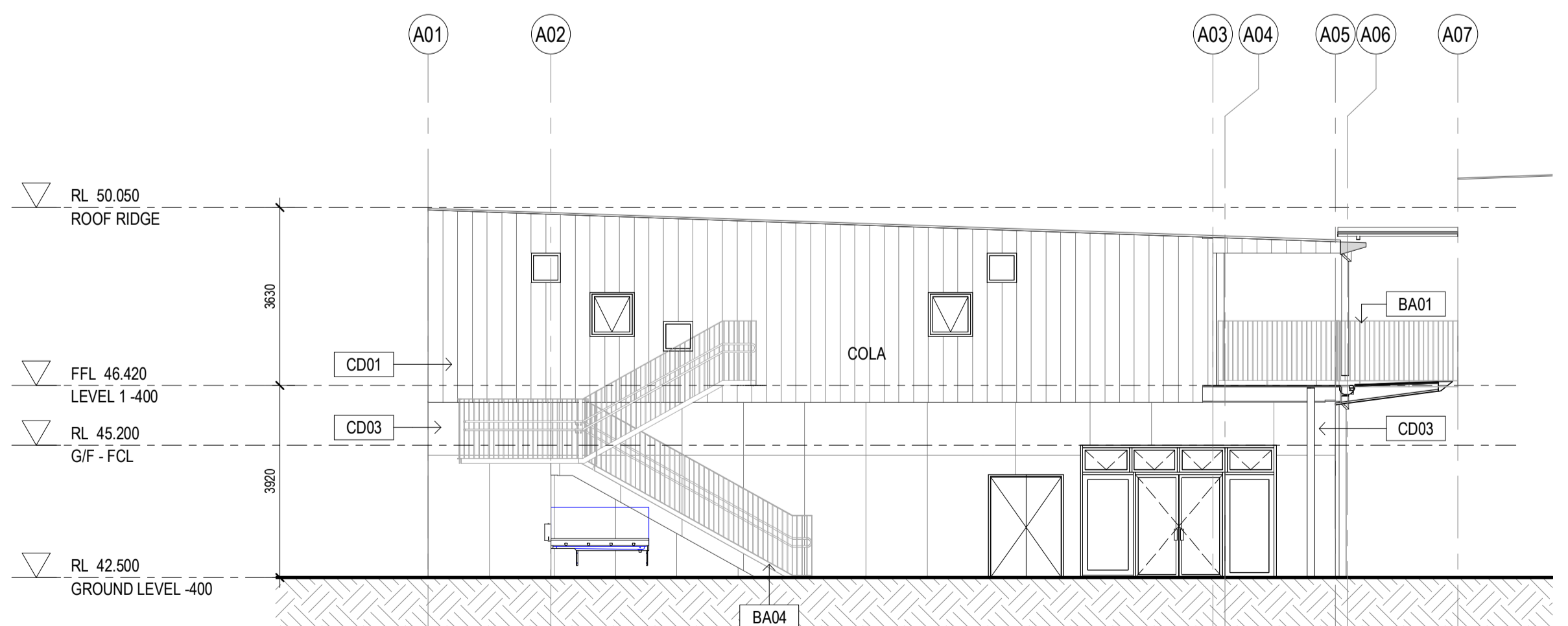

4 BA - West Section-Elevation  
1:100

General Notes:  
 1. This drawing is the copyright of Group GSA Pty Ltd and may not be altered, reproduced or transmitted in any form or by any means in part or in whole without the written permission of Group GSA.  
 2. Drawings to be printed in colour.  
 3. Do not scale drawings. Dimensions govern.  
 4. All dimensions are in millimetres unless noted otherwise.  
 5. All dimensions shall be verified on site before proceeding.  
 6. Any areas indicated on this sheet are approximate and indicative only.

Drawing Notes:  
 1. Refer to COM-AR-9010 for legend of all symbols and codes.  
 2. Refer to COM-AR-9011/9012 for all drawing notes.  
 3. Refer to COM-AR-9700 for Technical Schedule.

Amendments		
Issue	Description	Date
A	ISSUE FOR COORDINATION	27.03.2019
B	DRAFT DETAILED DESIGN	17.04.2019
C	PROGRESS ISSUE	10.05.2019
D	FOR SSD SUBMISSION	31.05.2019
E	WINDOW LOCATIONS REVISED	07.06.2019
F	DRAFT DETAILED DESIGN	14.06.2019
G	DETAILED DESIGN	21.06.2019
1	ISSUED FOR CONSTRUCTION	07.08.2019
2	School name amended and landscape changes reflected	20/08/20

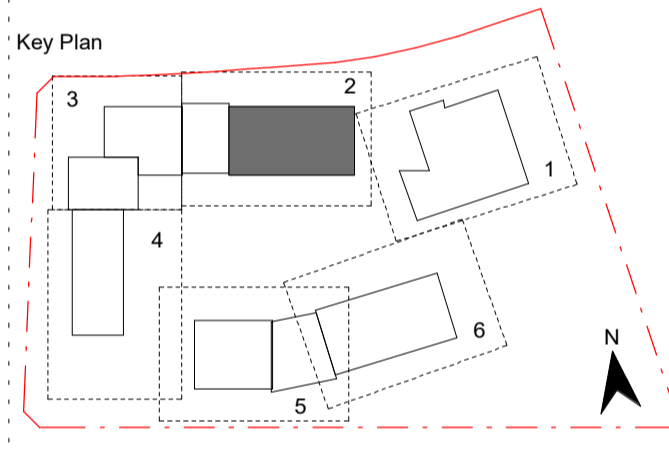

Contractor  
**RICHARD CROOKES CONSTRUCTIONS**

Client  
**NSW Education**

**GROUP GSA**

Group GSA Pty Ltd ABN 76 002 113 779  
 Level 7, 50 William St East Sydney NSW  
 Australia 2011  
 www.groupgsa.com  
 T +612 9361 4144 F +612 9332 3458

architecture interior design urban design landscape  
 mem architect M. Sheldon 3990

Project Title  
**GALUNGARA PUBLIC SCHOOL**

**ELEVATIONS - BLOCK A**

Scale @ A1	1:100
Drawing Created (date)	10/05/2019
Drawing Created (by)	RS
Plotted and checked by	RF
Verified	JS
Approved	MB
Project No	180645
Drawing No	AA-AR-3001
Issue	2

27/08/2020 11:53:31 PM

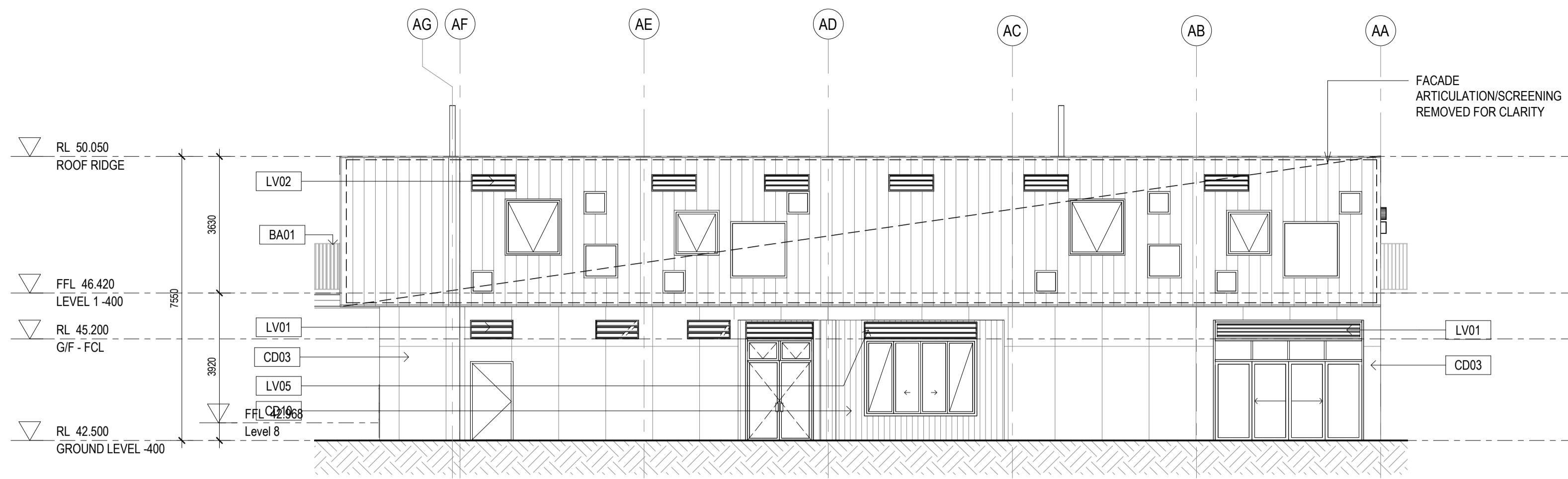

1 HOMEBASE B1 - North Facade  
1:100

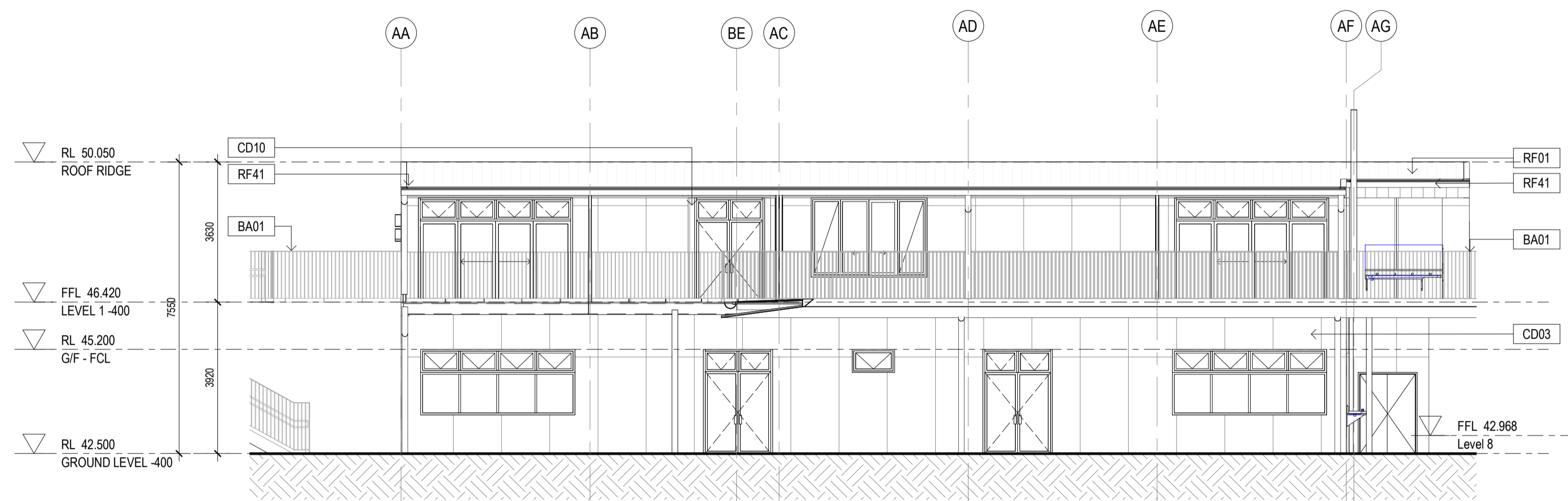

2 HOMEBASE B1 - South Facade  
1:100

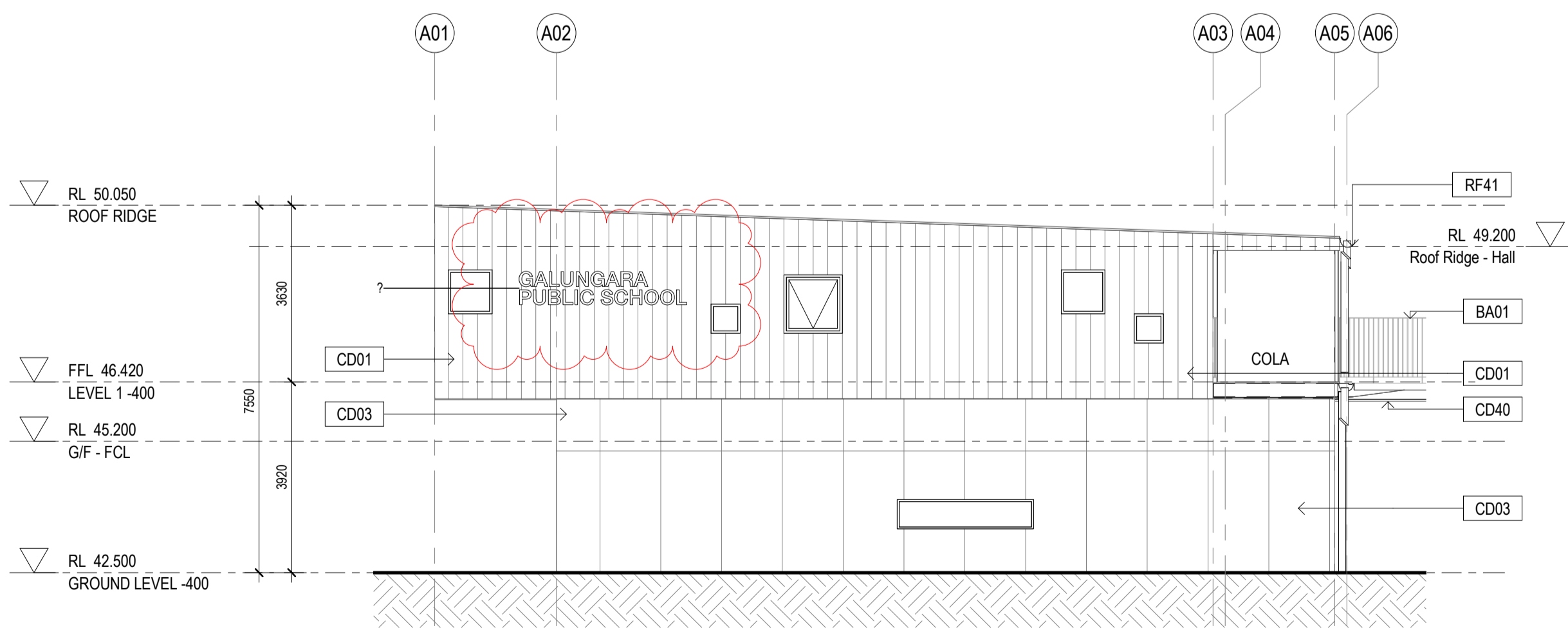

3 HOMEBASE B1 - West Facade  
1:100

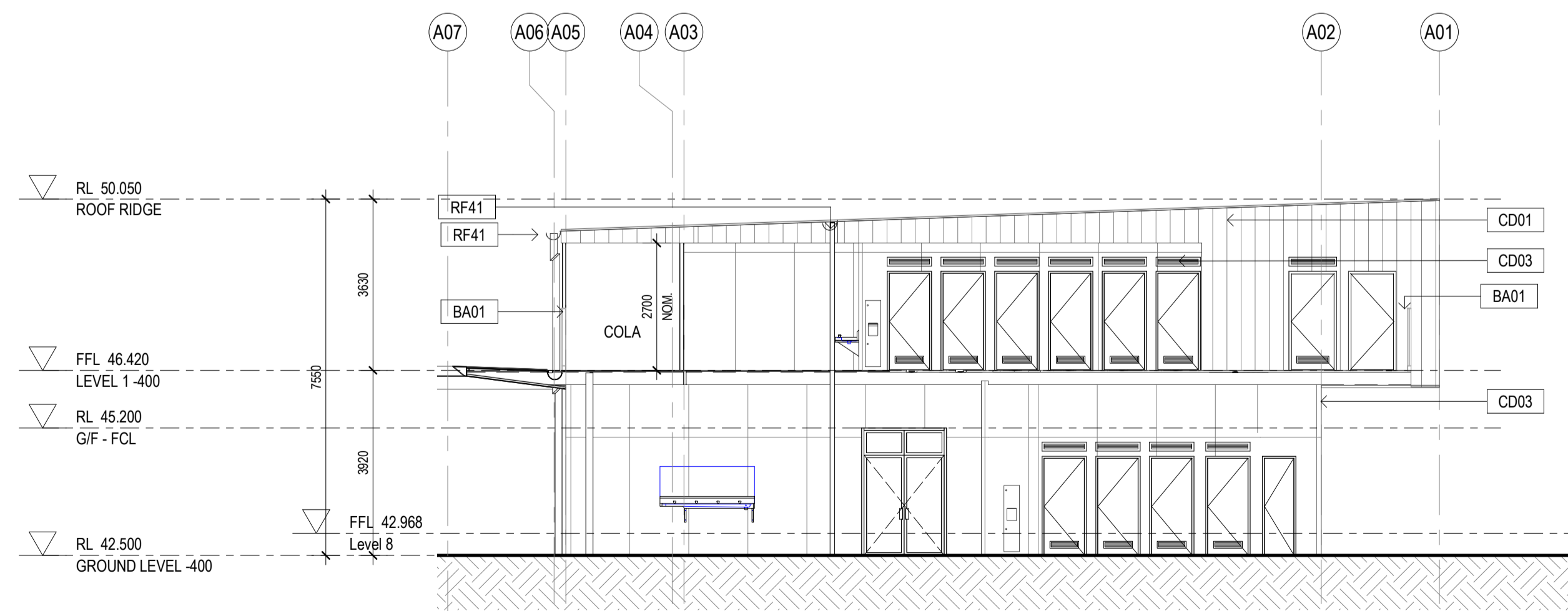

4 HOMEBASE B1 - East Section-Elevation  
1:100

General Notes:  
 1. This drawing is the copyright of Group GSA Pty Ltd and may not be altered, reproduced or transmitted in any form or by any means in part or in whole without the written permission of Group GSA  
 2. Drawings to be printed in colour.  
 3. Do not scale drawings. Dimensions govern.  
 4. All dimensions are in millimetres unless noted otherwise.  
 5. All dimensions shall be verified on site before proceeding  
 6. Any areas indicated on this sheet are approximate and indicative only.

Drawing Notes:  
 1. Refer to COM-AR-9010 for legend of all symbols and codes.  
 2. Refer to COM-AR-9011/9012 for all drawing notes.  
 3. Refer to COM-AR-9700 for Technical Schedule

Issue	Description	Date
A	ISSUE FOR COORDINATION	27.03.2019
B	DRAFT DETAILED DESIGN	24.04.2019
C	PROGRESS ISSUE	10.05.2019
D	WINDOW ELEVATION AMENDED	14.05.2019
E	FOR SSD SUBMISSION	31.05.2019
F	DRAFT DETAILED DESIGN	14.06.2019
G	DETAILED DESIGN	21.06.2019
1	ISSUED FOR CONSTRUCTION	07.08.2019
2	School name amended and landscape changes reflected	20.08.2020
3	SCHOOL SIGN AMENDED	22.09.2020

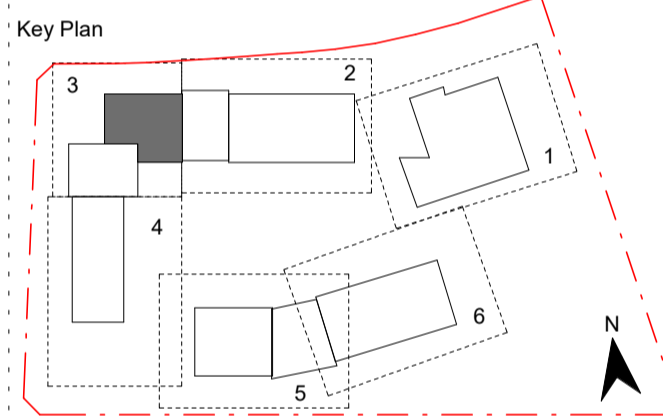

Contractor  
**RICHARD CROOKES CONSTRUCTIONS**

Client  
**NSW GOVERNMENT Education**

**GROUP GSA**  
 Group GSA Pty Ltd ABN 76 002 113 779  
 Level 7, 80 William St East Sydney NSW Australia 2011  
 www.groupgsa.com  
 T +612 9361 4144 F +612 9332 3458  
 architecture interior design urban design landscape  
 nom architect M. Sheldon 3990

Project Title  
**GALUNGARA PUBLIC SCHOOL**

ELEVATIONS - BLOCK B1

Scale @ A1	1:100	
Drawing Created (date)	10/05/2019	
Drawing Created (by)	RS	
Plotted and checked by	RF	
Verified	JS	
Approved	MB	
Project No	Drawing No	Issue
180645	AA-AR-3002	3

22/09/2020 2:46:35 PM

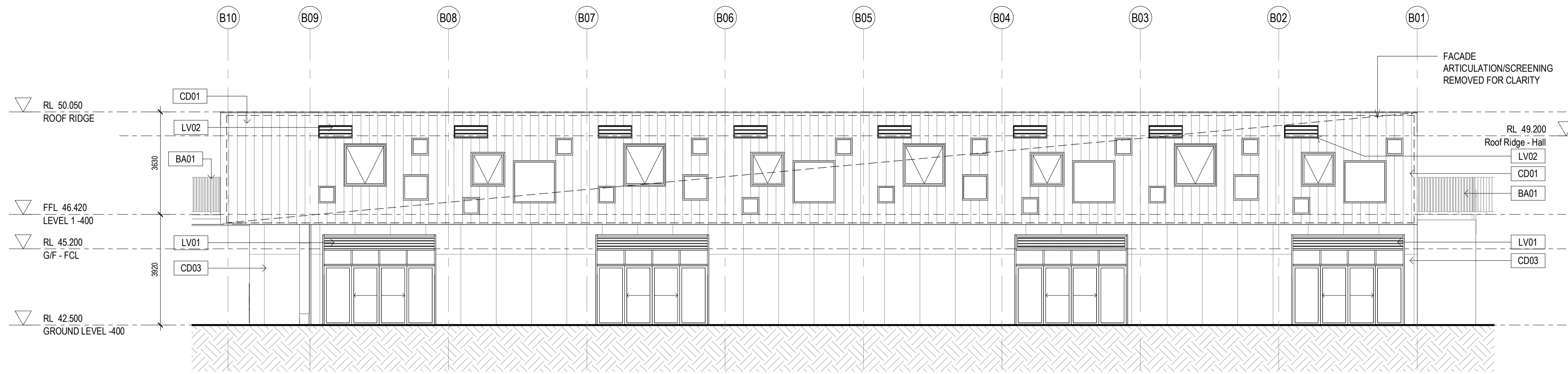

**4** HOMEBASE B2 - West Facade  
1:100

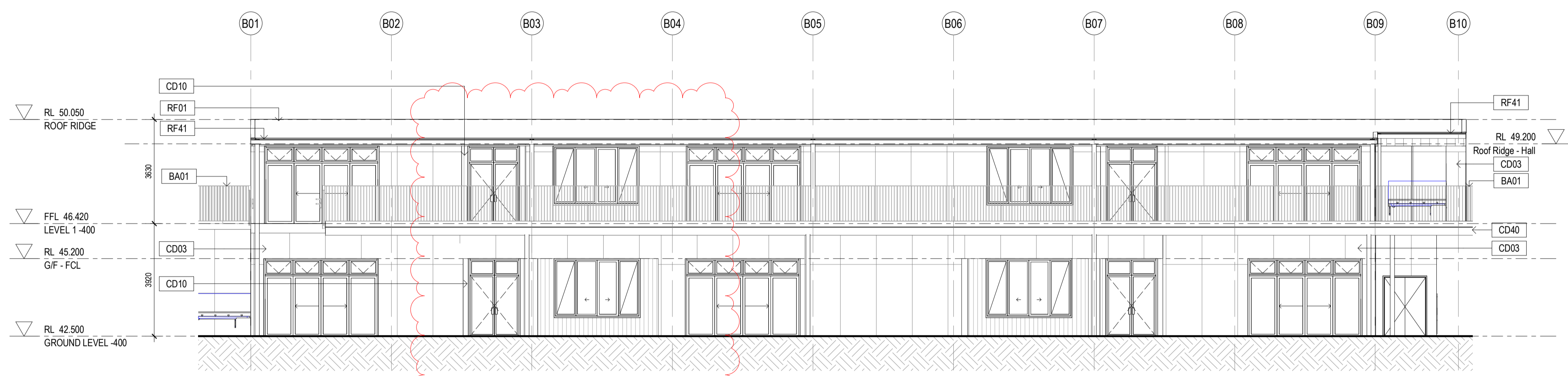

**3** HOMEBASE B2 - East Facade  
1:100

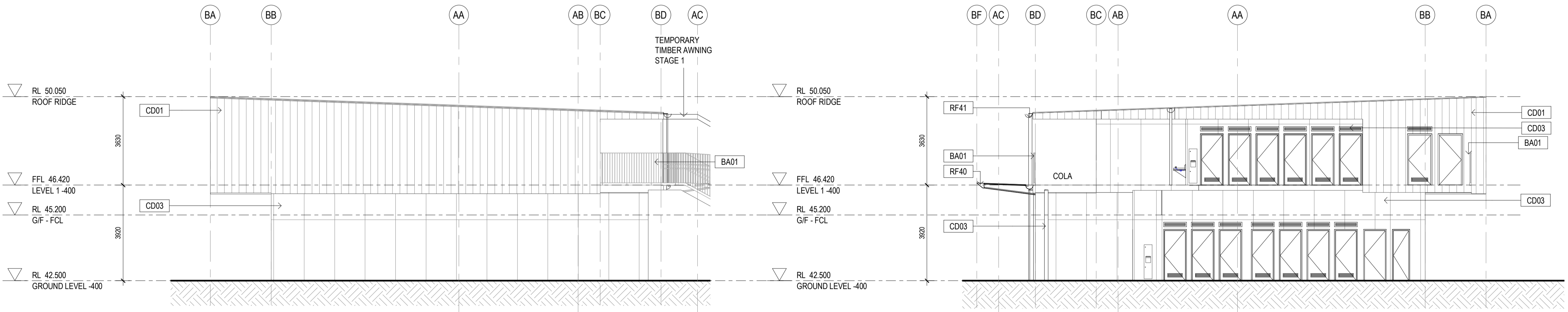

**2** HOMEBASE B2 - South Facade  
1:100

**1** HOMEBASE B2- North Section-Elevation  
1:100

General Notes:  
 1. This drawing is the copyright of Group GSA Pty Ltd and may not be altered, reproduced or transmitted in any form or by any means in part or in whole without the written permission of Group GSA.  
 2. Drawings to be printed in colour.  
 3. Do not scale drawings. Dimensions govern.  
 4. All dimensions are in millimetres unless noted otherwise.  
 5. All dimensions shall be verified on site before proceeding.  
 6. Any areas indicated on this sheet are approximate and indicative only.

Drawing Notes:  
 1. Refer to COM-AR-9010 for legend of all symbols and codes.  
 2. Refer to COM-AR-9011/9012 for all drawing notes.  
 3. Refer to COM-AR-9700 for Technical Schedule.

Issue	Description	Date
A	ISSUE FOR COORDINATION	27.03.2019
B	DRAFT DETAILED DESIGN	24.04.2019
C	PROGRESS ISSUE	10.05.2019
D	FOR SSD SUBMISSION	31.05.2019
E	DRAFT DETAILED DESIGN	14.06.2019
F	DETAILED DESIGN	21.06.2019
1	ISSUED FOR CONSTRUCTION	07.08.2019
2	School name amended and landscape changes reflected	20.08.2020
3	STAGE 1 TEMPORARY EGRESS STAIR	28.08.2020
4	TEMPORARY STAIR REMOVED	22.10.2020

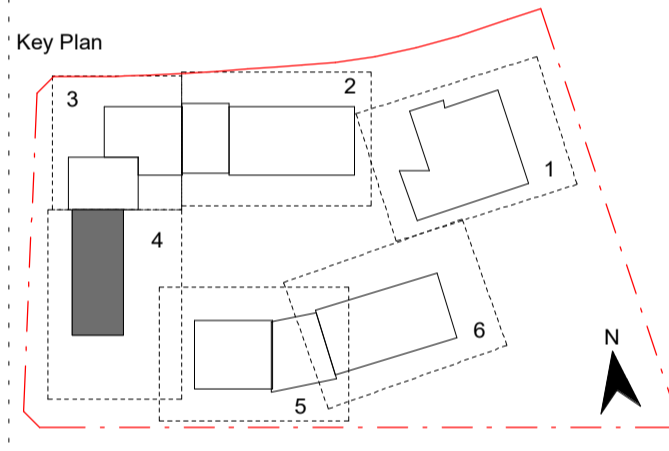

Contractor  
**RICHARD CROOKES CONSTRUCTIONS**

Client  
**NSW Education**

**GROUP GSA**

Group GSA Pty Ltd ABN 76 002 113 779  
 Level 7, 50 William St East Sydney NSW  
 Australia 2011  
 www.groupgsa.com  
 T +612 9361 4144 F +612 9332 3458  
 architecture interior design urban design landscape  
 nom architect M. Sheldon 3990

Project Title  
**GALUNGARA PUBLIC SCHOOL**

ELEVATIONS - BLOCK B2

Scale @ A1	1:100	
Drawing Created (date)	10/05/2019	
Drawing Created (by)	RS	
Plotted and checked by	RF	
Verified	JS	
Approved	MB	
Project No	Drawing No	Issue
180645	AA-AR-3003	4

23/10/2020 9:45:10 AM

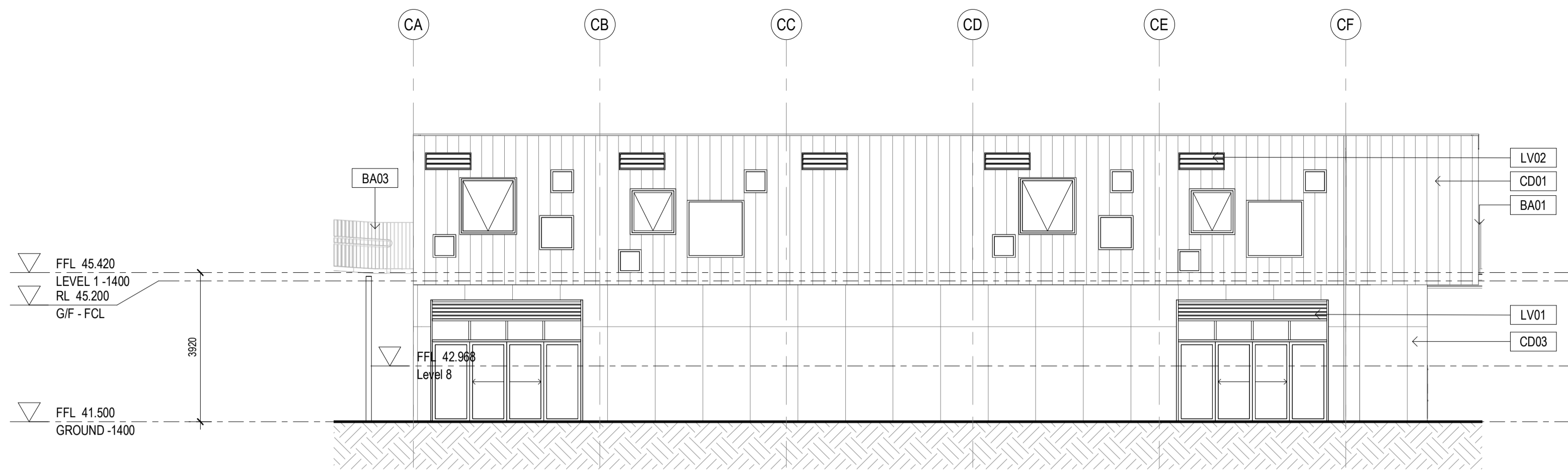

**1** HOMEBASE B3 - South Facade  
1:100



**2** HOMEBASE B3 - North Facade  
1:100

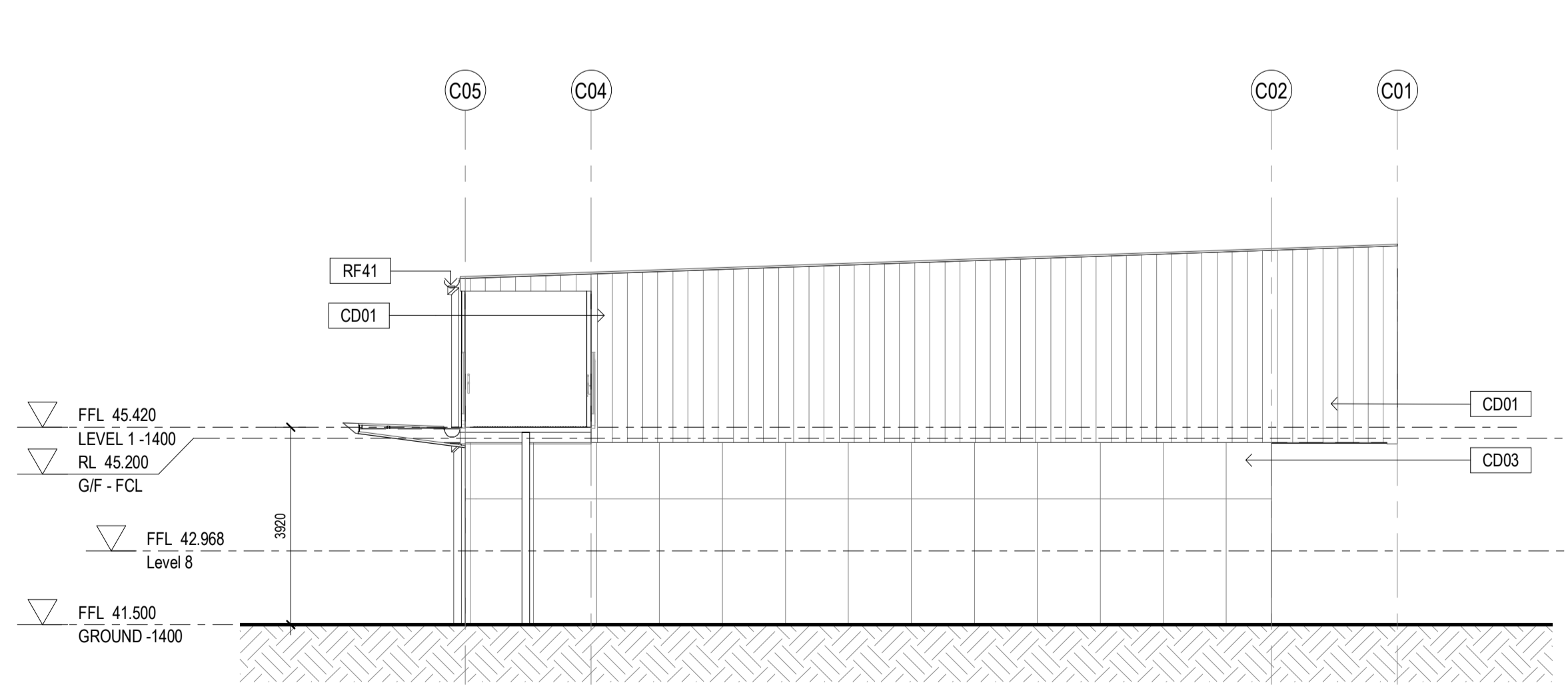

**3** HOMEBASE B3 - West Facade  
1:100

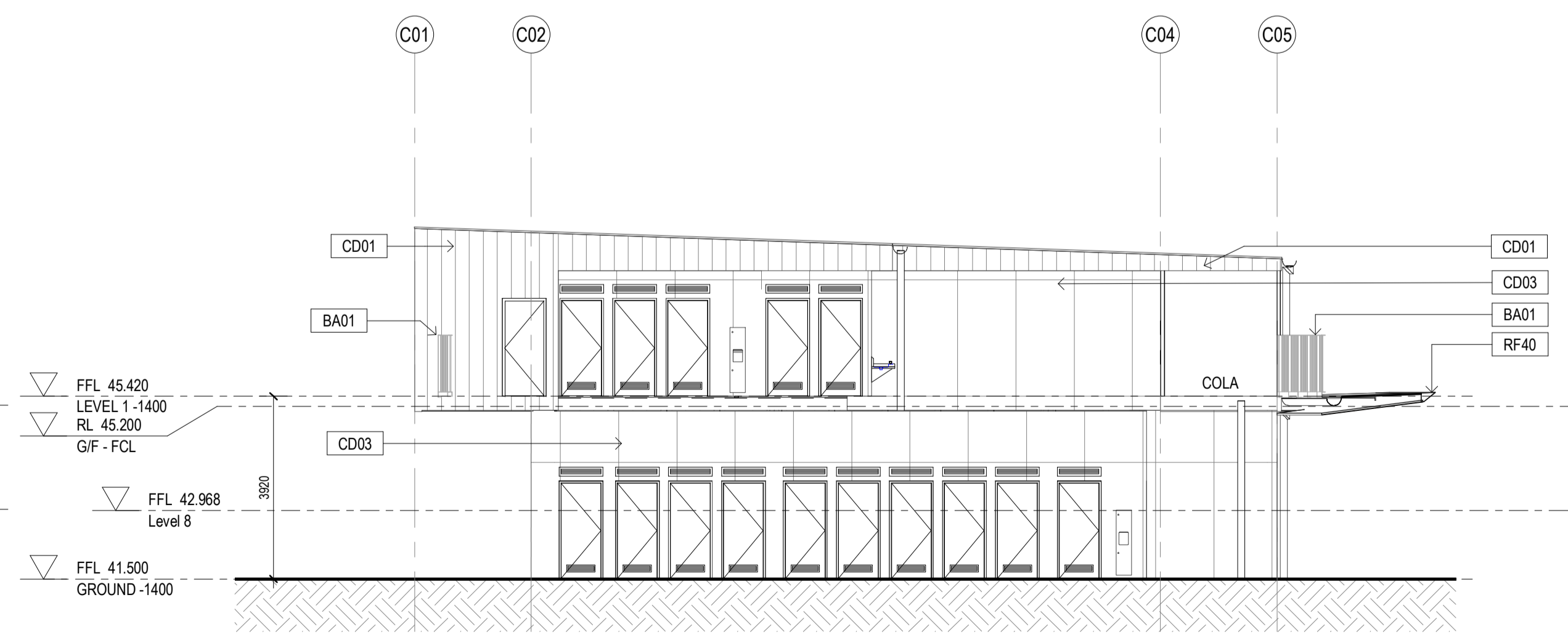

**4** HOMEBASE B3 - East Section-Elevation  
1:100

General Notes:  
 1. This drawing is the copyright of Group GSA Pty Ltd and may not be altered, reproduced or transmitted in any form or by any means in part or in whole without the written permission of Group GSA.  
 2. Drawings to be printed in colour.  
 3. Do not scale drawings. Dimensions govern.  
 4. All dimensions are in millimetres unless noted otherwise.  
 5. All dimensions shall be verified on site before proceeding.  
 6. Any areas indicated on this sheet are approximate and indicative only.

Drawing Notes:  
 1. Refer to CCM-AR-9010 for legend of all symbols and codes.  
 2. Refer to CCM-AR-9011/9012 for all drawing notes.  
 3. Refer to CCM-AR-9700 for Technical Schedule.

Amendments		
Issue	Description	Date
A	ISSUE FOR COORDINATION	27.03.2019
B	DRAFT DETAILED DESIGN	24.04.2019
C	PROGRESS ISSUE	10.05.2019
D	FOR SSD SUBMISSION	31.05.2019
E	DRAFT DETAILED DESIGN	14.06.2019
F	DETAILED DESIGN	21.06.2019
1	ISSUED FOR CONSTRUCTION	07.08.2019
2	School name amended and landscape changes reflected	20/08/20

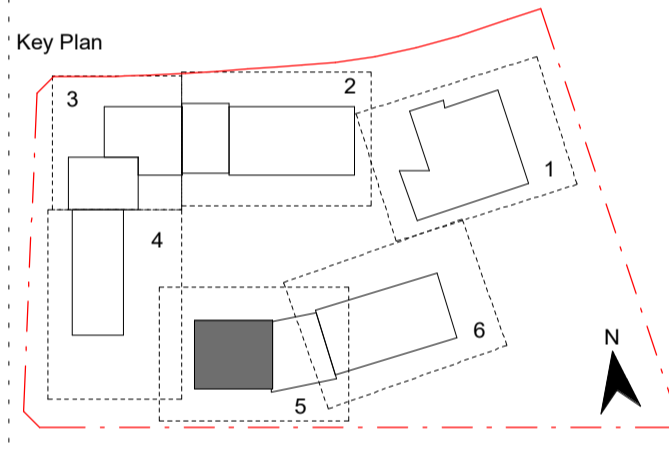

Contractor  
**RICHARD CROOKES CONSTRUCTIONS**

Client  
**NSW Education**

**GROUP GSA**

Group GSA Pty Ltd ABN 76 002 113 779  
 Level 7, 80 William St East Sydney NSW  
 Australia 2011  
 www.groupgsa.com  
 T +612 9361 4144 F +612 9332 3458

architecture interior design urban design landscape  
 nom architect M, Sheldon 9390

Project Title  
**GALUNGARA PUBLIC SCHOOL**  
 Drawing Title

**ELEVATIONS - BLOCK B3**

Scale @ A1	1:100	
Drawing Created (date)	10/05/2019	
Drawing Created (by)	RS	
Plotted and checked by	RF	
Verified	JS	
Approved	MB	
Project No	Drawing No	Issue
180645	AA-AR-3004	2

20/08/2020 11:53:13 PM

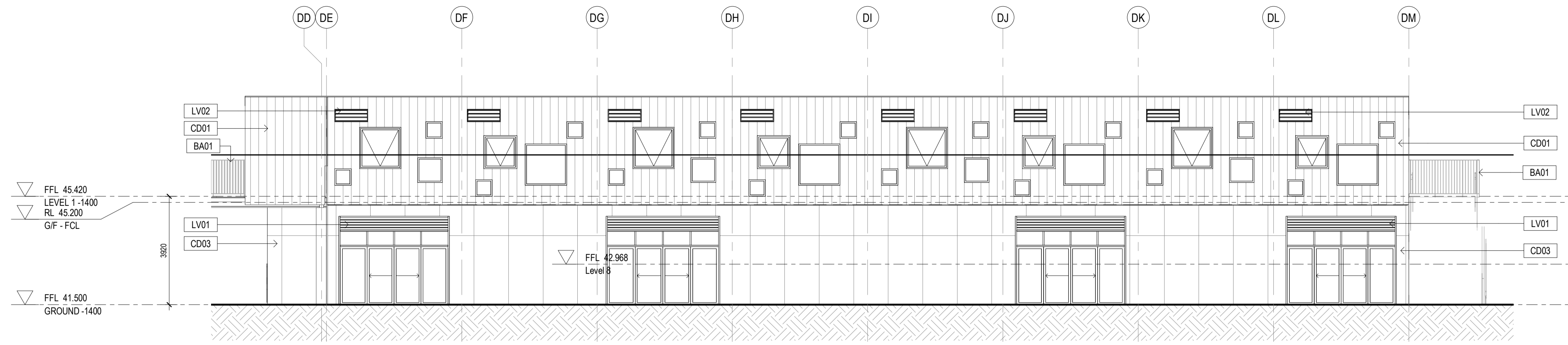

1 HOMEBASE B4 - South Facade  
1:100

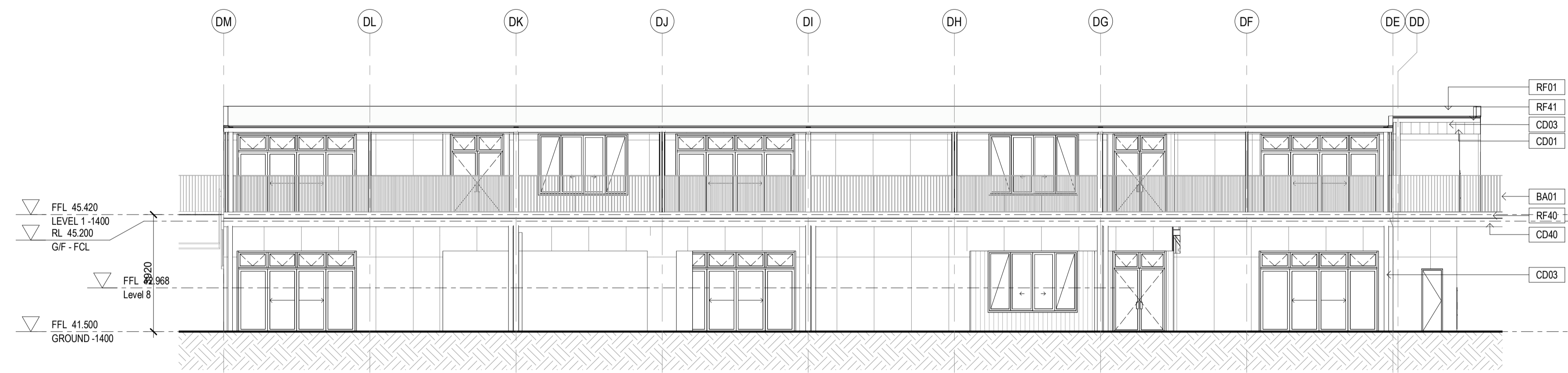

2 HOMEBASE B4 - North Facade  
1:100

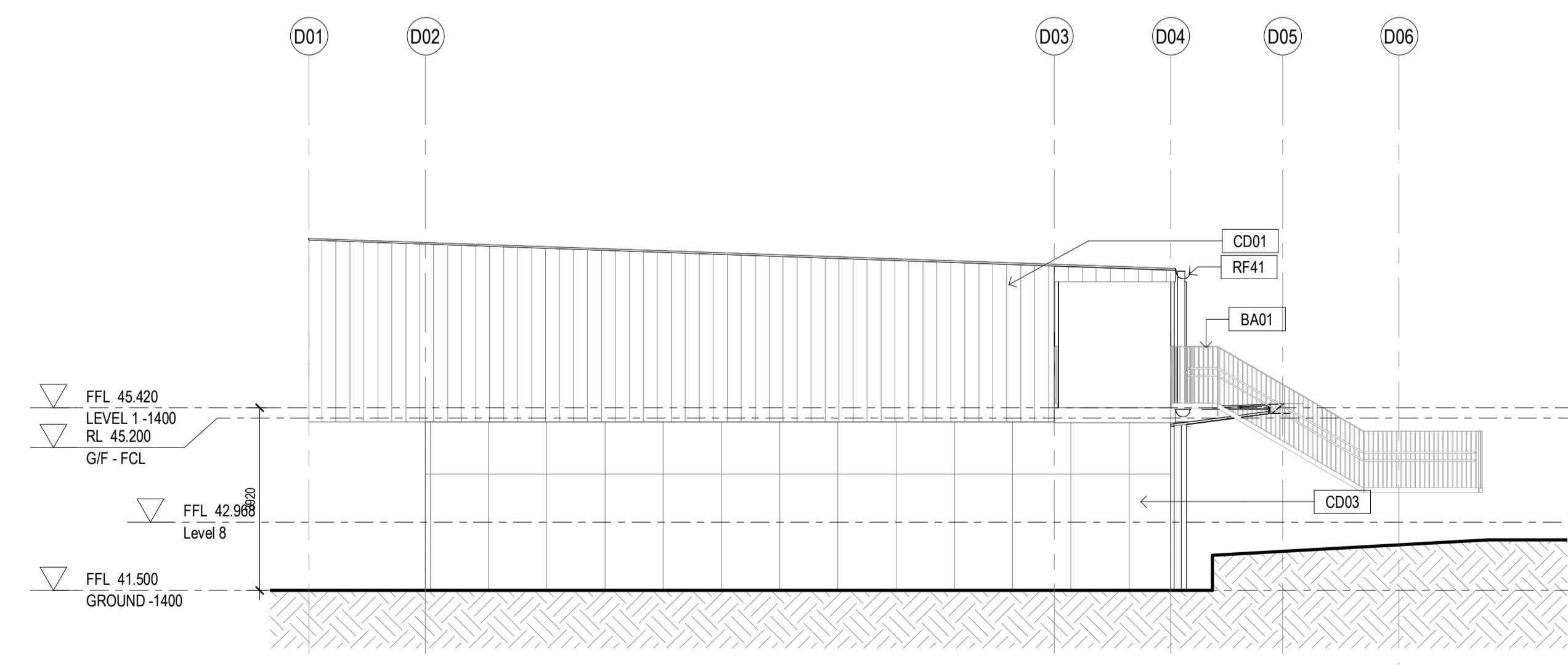

3 HOMEBASE B4 - East Facade  
1:100

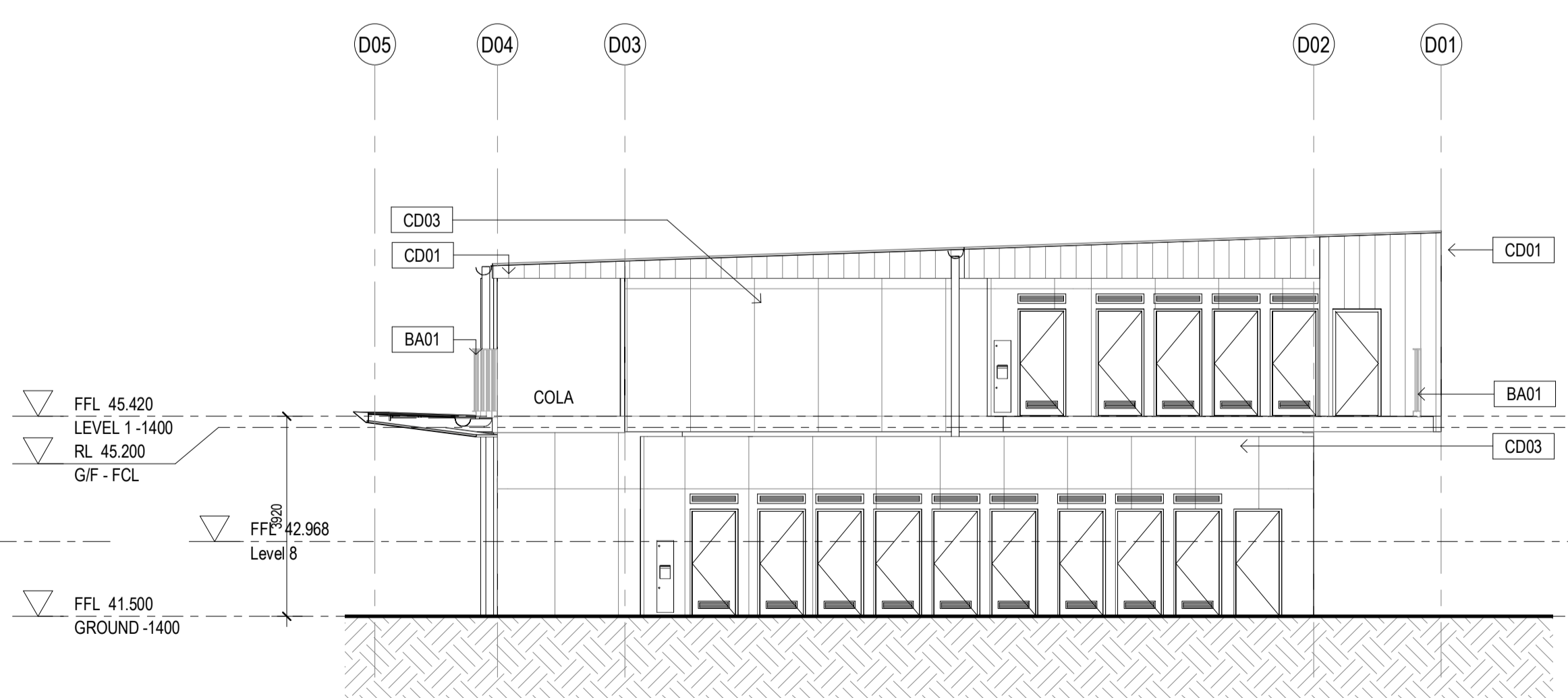

4 HOMEBASE B4 - West Section-Elevation  
1:100

General Notes:  
 1. This drawing is the copyright of Group GSA Pty Ltd and may not be altered, reproduced or transmitted in any form or by any means in part or in whole without the written permission of Group GSA.  
 2. Drawings to be printed in colour.  
 3. Do not scale drawings. Dimensions govern.  
 4. All dimensions are in millimetres unless noted otherwise.  
 5. All dimensions shall be verified on site before proceeding.  
 6. Any areas indicated on this sheet are approximate and indicative only.

Drawing Notes:  
 1. Refer to COM-AR-9010 for legend of all symbols and codes.  
 2. Refer to COM-AR-9011/9012 for all drawing notes.  
 3. Refer to COM-AR-9700 for Technical Schedule.

Issue	Description	Date
A	ISSUE FOR COORDINATION	27.03.2019
B	DRAFT DETAILED DESIGN	24.04.2019
C	PROGRESS ISSUE	10.05.2019
D	FOR SSD SUBMISSION	31.05.2019
E	DRAFT DETAILED DESIGN	14.06.2019
F	DETAILED DESIGN	21.06.2019
1	ISSUED FOR CONSTRUCTION	07.08.2019
2	School name amended and landscape changes reflected	20/08/20

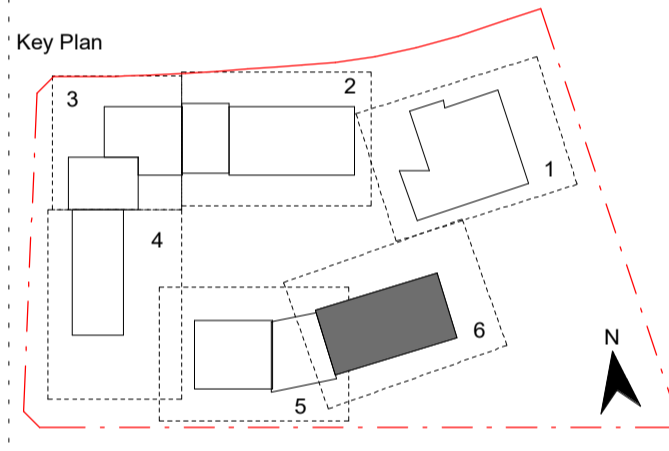

Contractor  
**RICHARD CROOKES CONSTRUCTIONS**

Client  
**NSW GOVERNMENT Education**

**GROUP GSA**  
 Group GSA Pty Ltd ABN 76 002 113 779  
 Level 7, 80 William St East Sydney NSW  
 Australia 2011  
 www.groupgsa.com  
 T +612 9361 4144 F +612 9332 3458  
 architecture interior design urban design landscape  
 nom architect M. Sheldon 9390

Project Title  
**GALUNGARA PUBLIC SCHOOL**  
 Drawing Title

**ELEVATIONS - BLOCK B4**

Scale @ A1	1:100
Drawing Created (date)	10/05/2019
Drawing Created (by)	RS
Plotted and checked by	RF
Verified	JS
Approved	MB
Project No	180645
Drawing No	AA-AR-3005
Issue	2

20/08/2020 11:33:28 PM

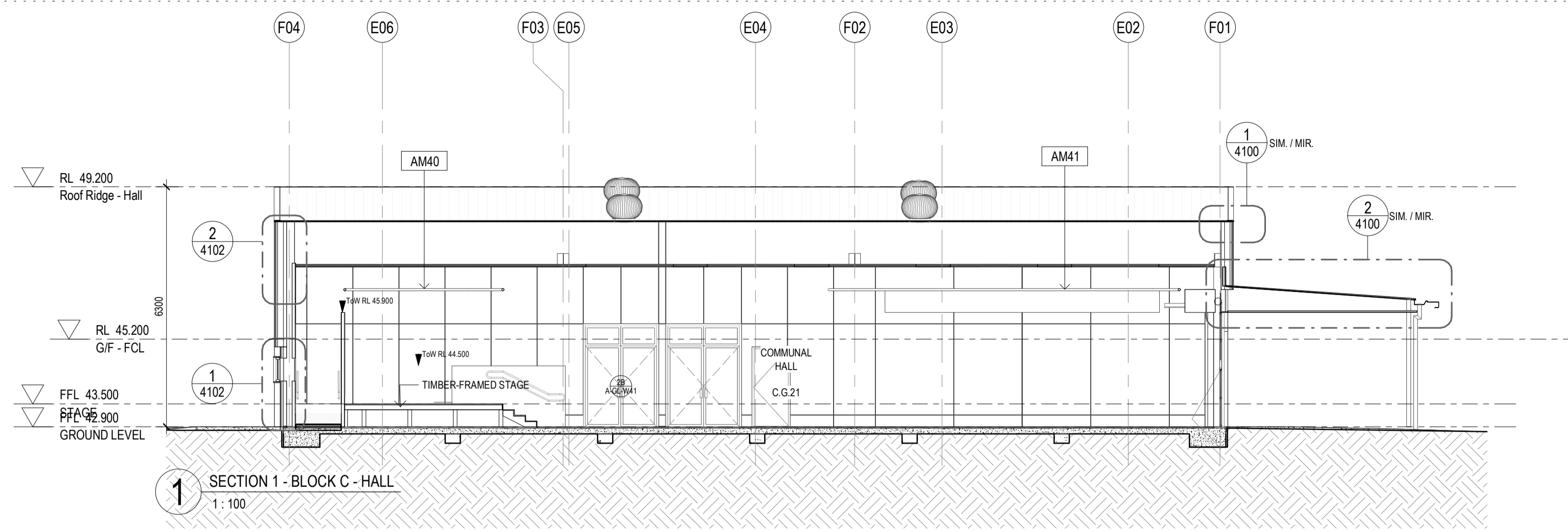

1 SECTION 1 - BLOCK C - HALL  
1: 100

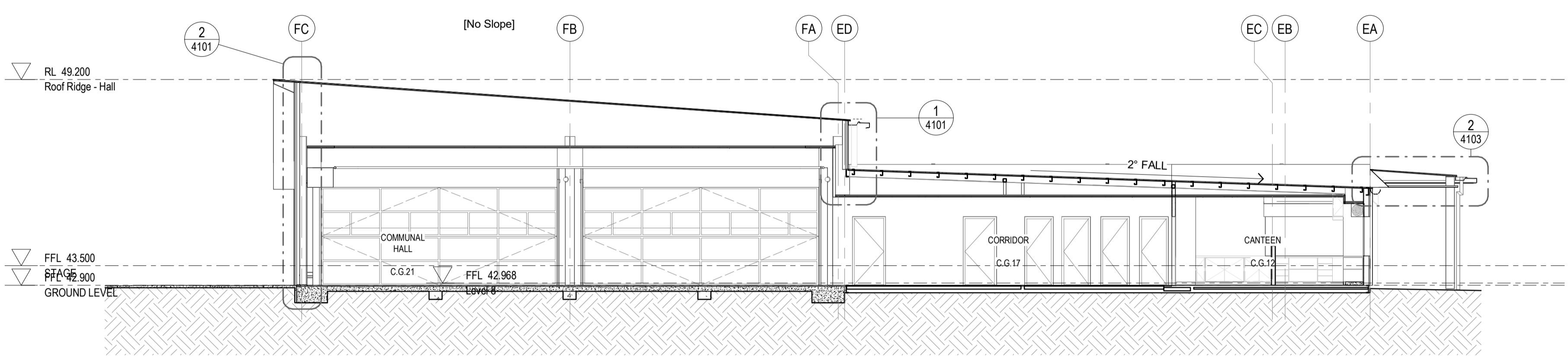

2 SECTION 2 - BLOCK C - HALL  
1: 100

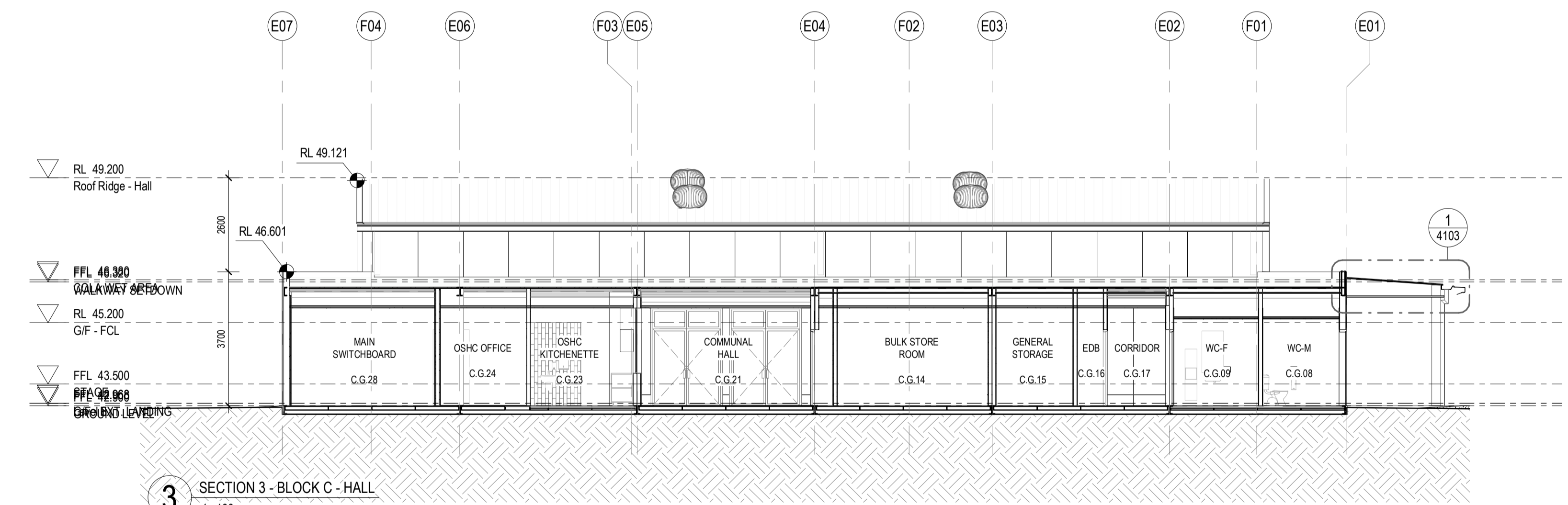

3 SECTION 3 - BLOCK C - HALL  
1: 100

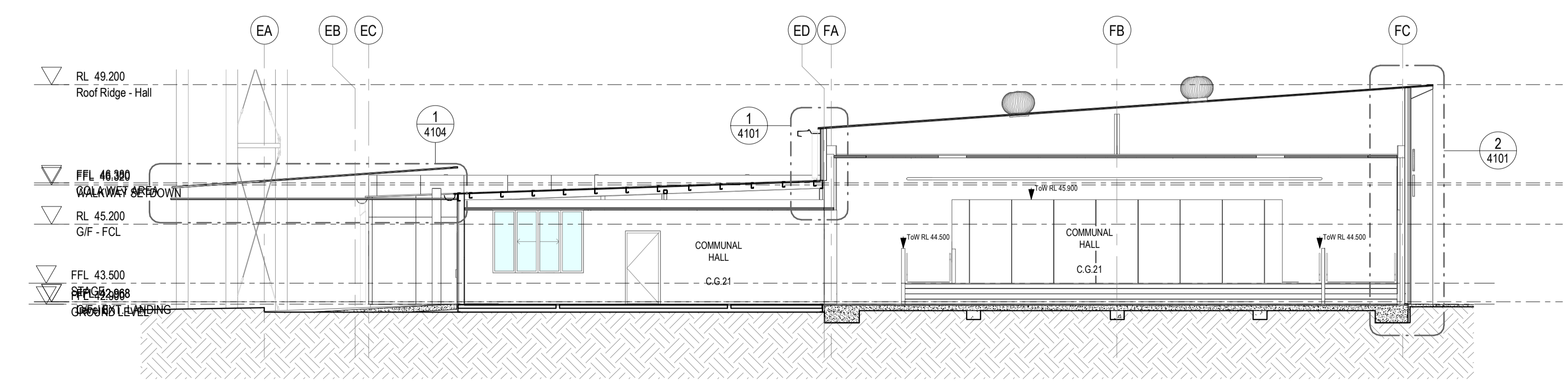

4 SECTION 4 - BLOCK C - HALL  
1: 100

- General Notes:
1. This drawing is the copyright of Group GSA Pty Ltd and may not be altered, reproduced or transmitted in any form or by any means in part or in whole without the written permission of Group GSA.
  2. Drawings to be printed in colour.
  3. Do not scale drawings. Dimensions govern.
  4. All dimensions are in millimetres unless noted otherwise.
  5. All dimensions shall be verified on site before proceeding.
  6. Any areas indicated on this sheet are approximate and indicative only.
- Drawing Notes:
1. Refer to COM-AR-9010 for legend of all symbols and codes.
  2. Refer to COM-AR-9011/9012 for all drawing notes.
  3. Refer to COM-AR-9700 for Technical Schedule.

Issue	Description	Date
A	PROGRESS ISSUE	10.05.2019
B	FOR SSD SUBMISSION	31.05.2019
C	ISSUED FOR INFORMATION	11.06.2019
D	DRAFT DETAILED DESIGN	14.06.2019
E	DETAILED DESIGN	21.06.2019
1	FOR CONSTRUCTION	02.08.2019
2	School name amended and landscape changes reflected	20/08/20

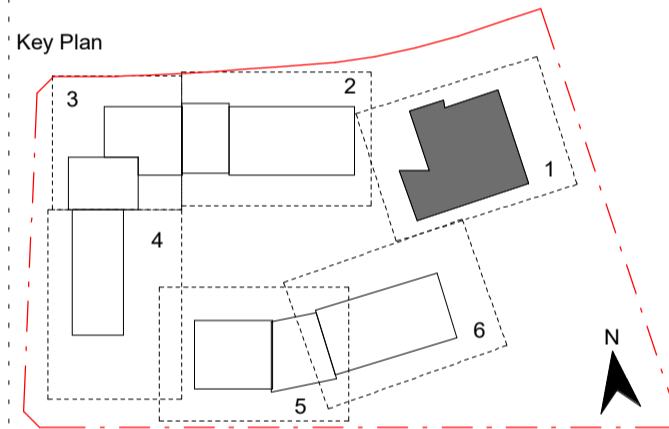

Contractor  
**RICHARD CROOKES CONSTRUCTIONS**

Client  
**NSW Education**

**GROUP GSA**  
Group GSA Pty Ltd ABN 76 002 113 779  
Level 7, 80 William St East Sydney NSW  
Australia 2011  
www.groupgsa.com  
T +612 9361 4144 F +612 9332 3458

architecture interior design urban design landscape  
nom architect M. Sheldon 3990

Project Title  
**GALUNGARA PUBLIC SCHOOL**  
Drawing Title

**SECTIONS - BLOCK C**

Scale @ A1	1: 100	
Drawing Created (date)	10/05/2019	
Drawing Created (by)	OM	
Plotted and checked by	RF	
Verified	JS	
Approved	MB	
Project No	Drawing No	Issue
180645	AA-AR-3100	2

- General Notes:
1. This drawing is the copyright of Group GSA Pty Ltd and may not be altered, reproduced or transmitted in any form or by any means in part or in whole without the written permission of Group GSA
  2. Drawings to be printed in colour.
  3. Do not scale drawings. Dimensions govern.
  4. All dimensions are in millimetres unless noted otherwise.
  5. All dimensions shall be verified on site before proceeding
  6. Any areas indicated on this sheet are approximate and indicative only.
- Drawing Notes:
1. Refer to COM-AR-9010 for legend of all symbols and codes.
  2. Refer to COM-AR-9011/9012 for all drawing notes.
  3. Refer to COM-AR-9700 for Technical Schedule

Amendments		
Issue	Description	Date
A	PROGRESS ISSUE	10.05.2019
B	FOR SSD SUBMISSION	31.05.2019
C	DRAFT DETAILED DESIGN	14.06.2019
D	DETAILED DESIGN	21.06.2019
1	FOR CONSTRUCTION	02.08.2019
2	School name amended and landscape changes reflected	20/08/20

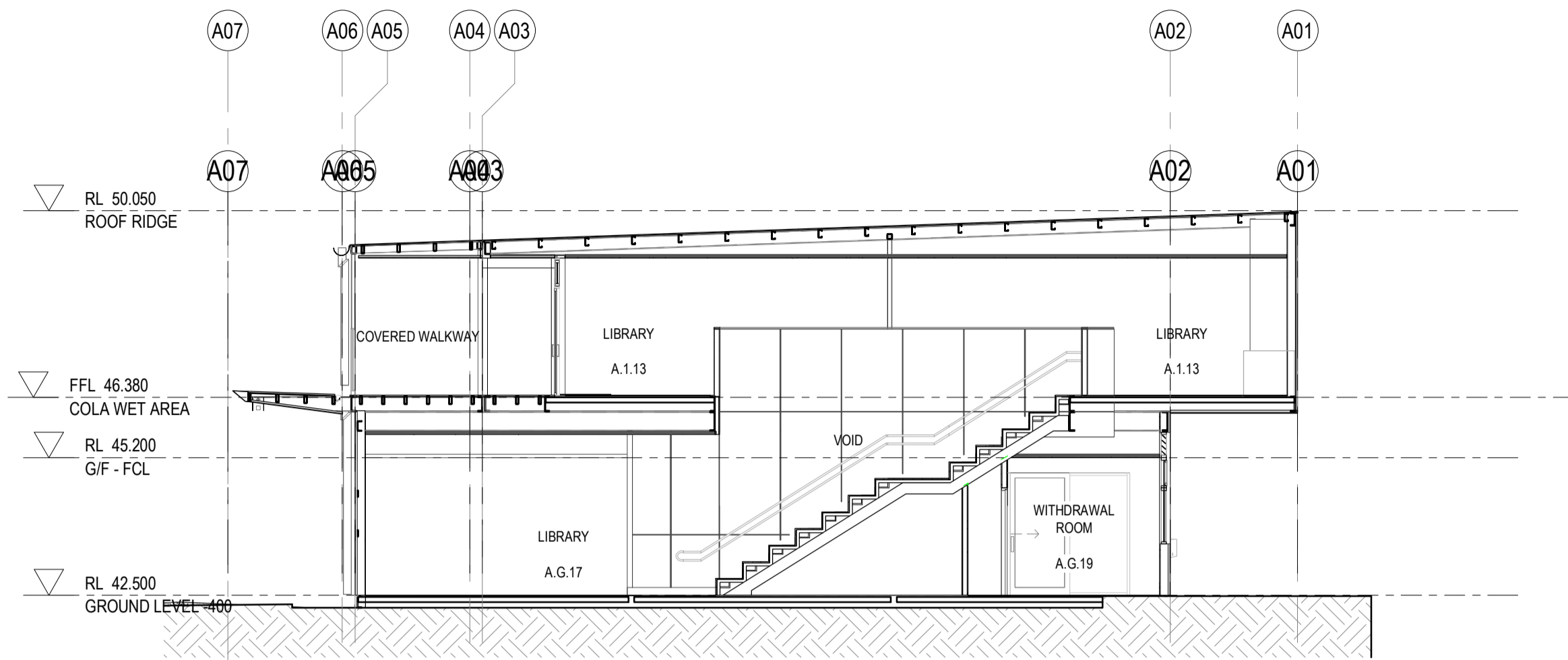

5 SECTION 5 - BLOCK A, ADMIN & LIBRARY  
1:100

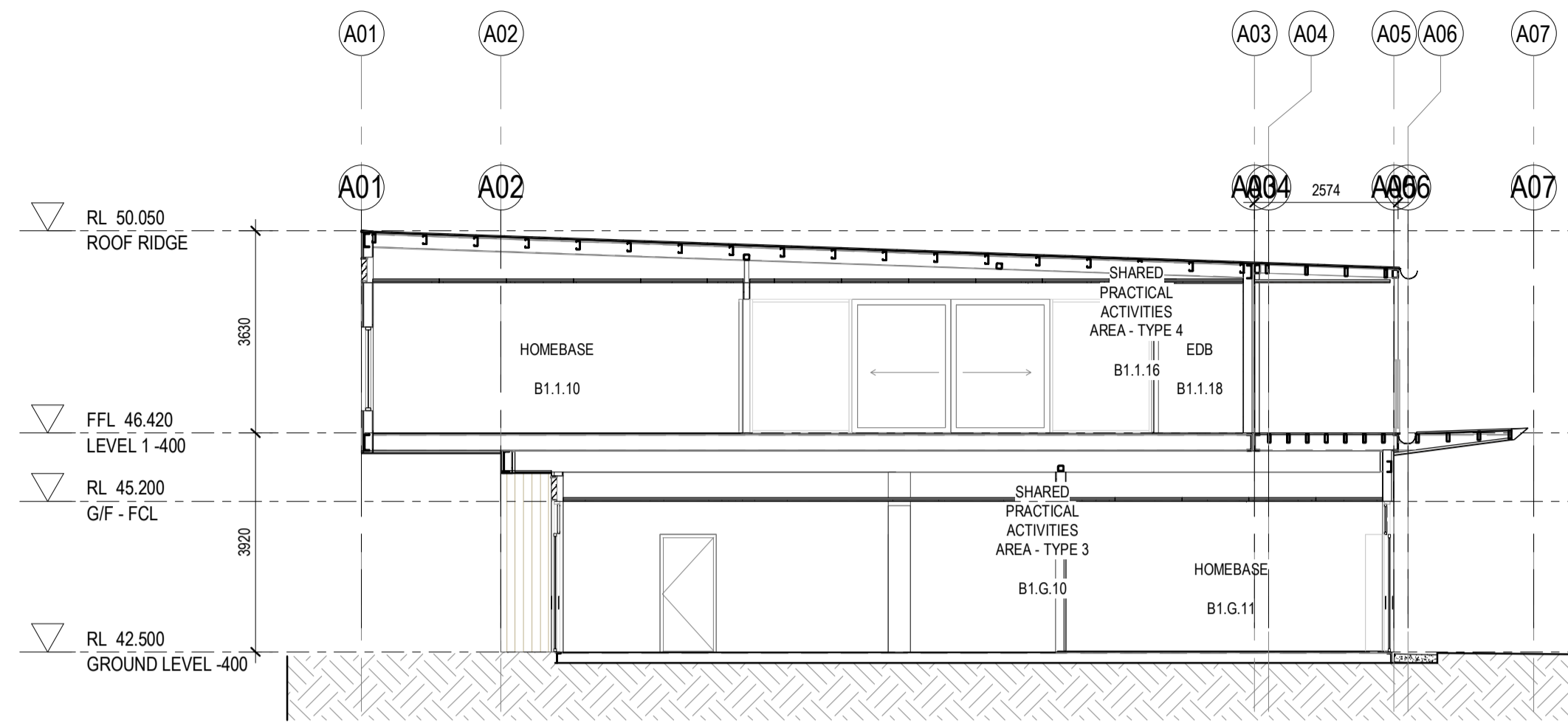

6 SECTION 7 - BLOCK B1-B3 - HOMEBASE  
1:100

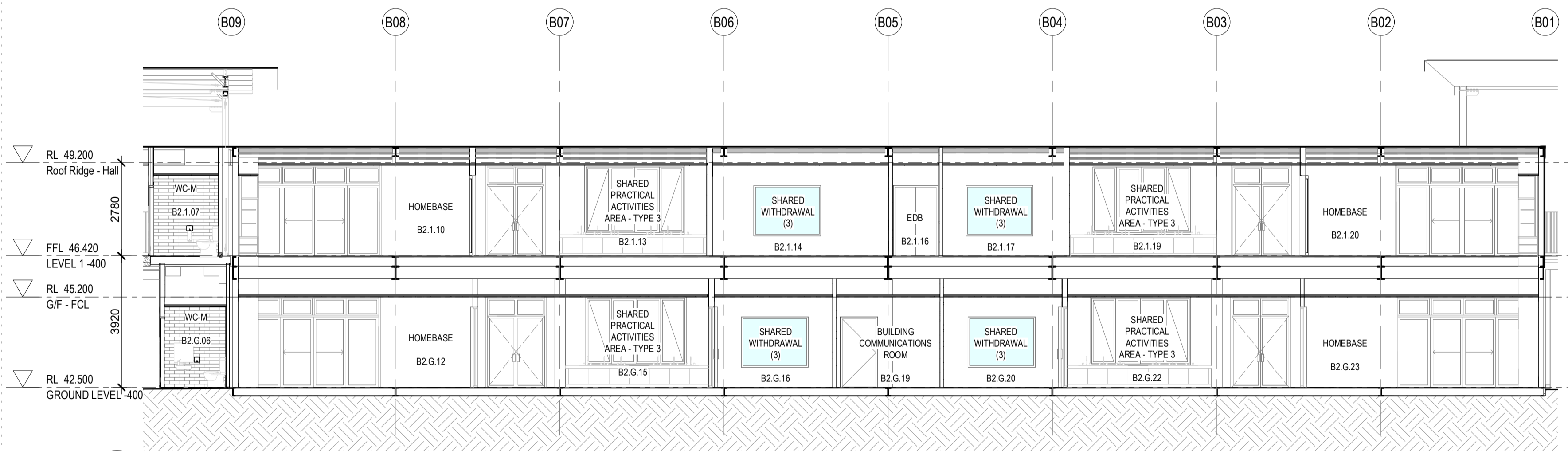

7 SECTION 7 - BLOCK B2 - HOMEBASE  
1:100

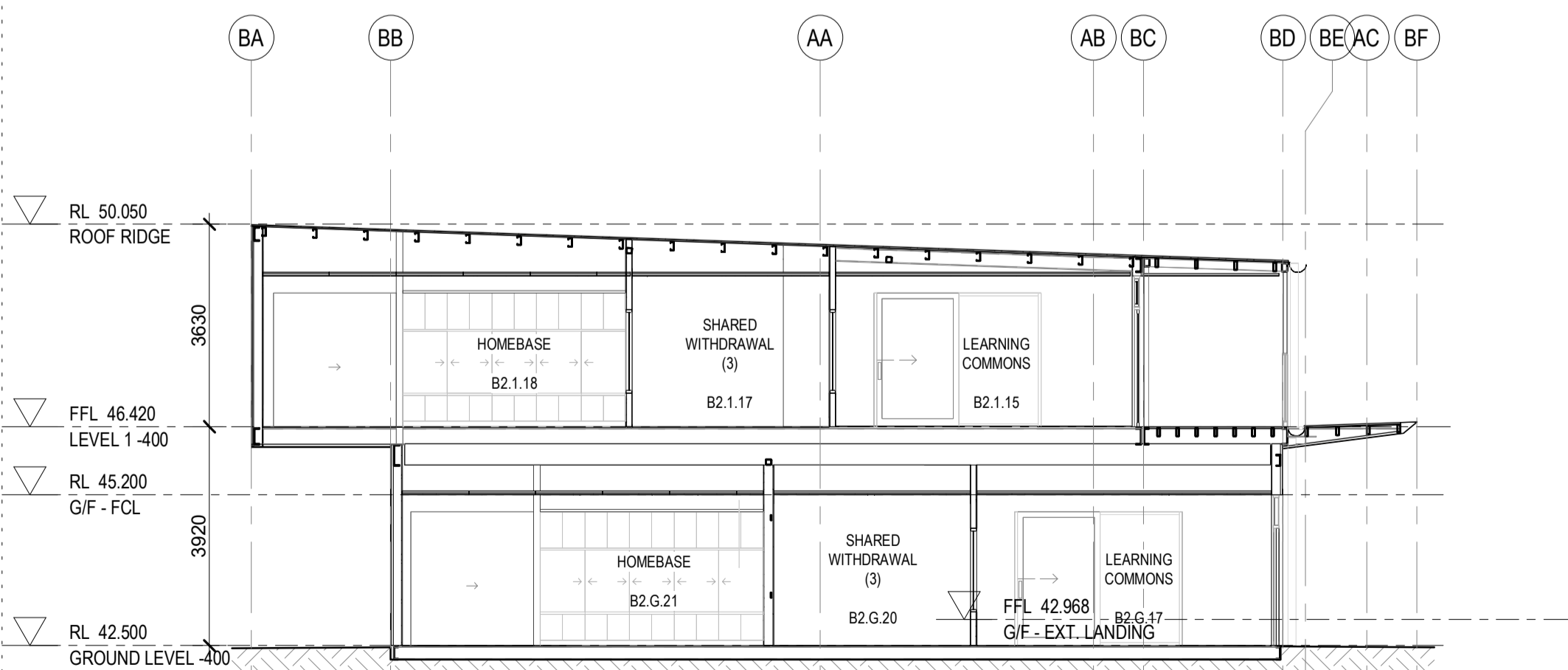

8 SECTION 8 - BLOCK B2 - HOMEBASE  
1:100

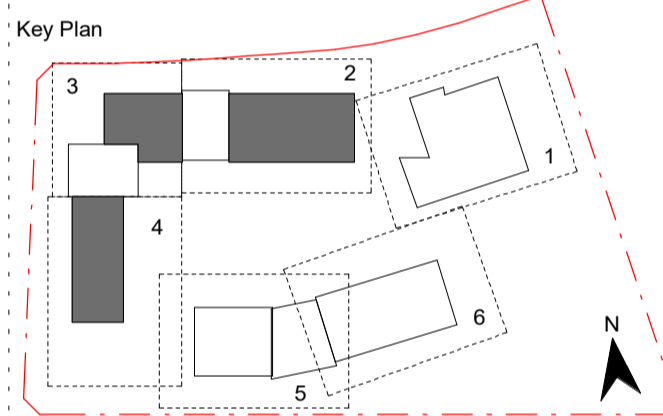

Contractor  
**RICHARD CROOKES CONSTRUCTIONS**

Client  
**NSW GOVERNMENT Education**

**GROUP GSA**

Group GSA Pty Ltd ABN 76 002 113 779  
Level 7, 80 William St East Sydney NSW  
Australia 2011  
www.groupgsa.com  
T +612 9361 4144 F +612 9332 3458

architecture interior design urban design landscape  
nom architect M. Sheldon 9990

Project Title  
**GALUNGARA PUBLIC SCHOOL**  
Drawing Title

**SECTIONS - BLOCK A, B1 & B2**

Scale @ A1	1:100	
Drawing Created (date)	10/05/2019	
Drawing Created (by)	OM	
Plotted and checked by	RF	
Verified	JS	
Approved	MB	
Project No	Drawing No	Issue
180645	AA-AR-3101	2

20/08/2020 11:53:02 PM



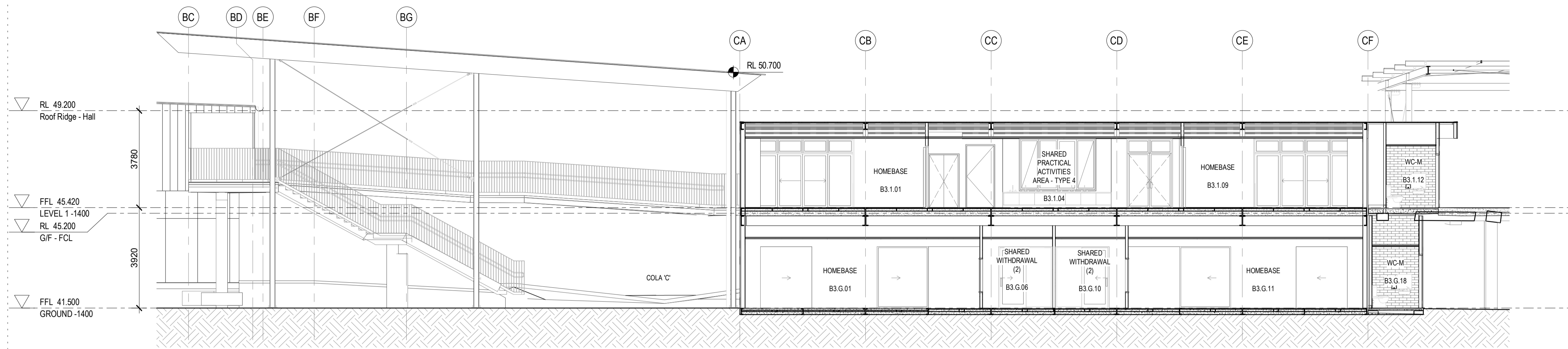

**9** SECTION 9 - BLOCK B3 - HOMEBASE  
1:100

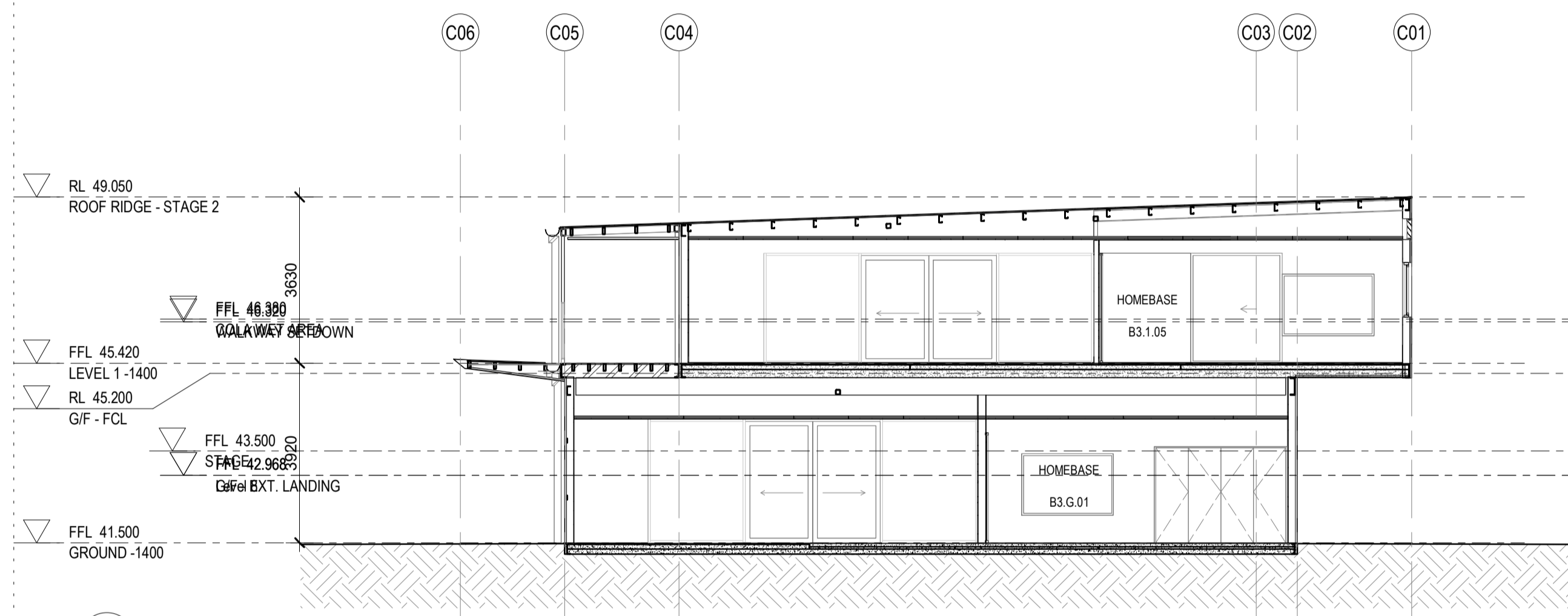

**10** SECTION 10 - BLOCK B3 - HOMEBASE  
1:100

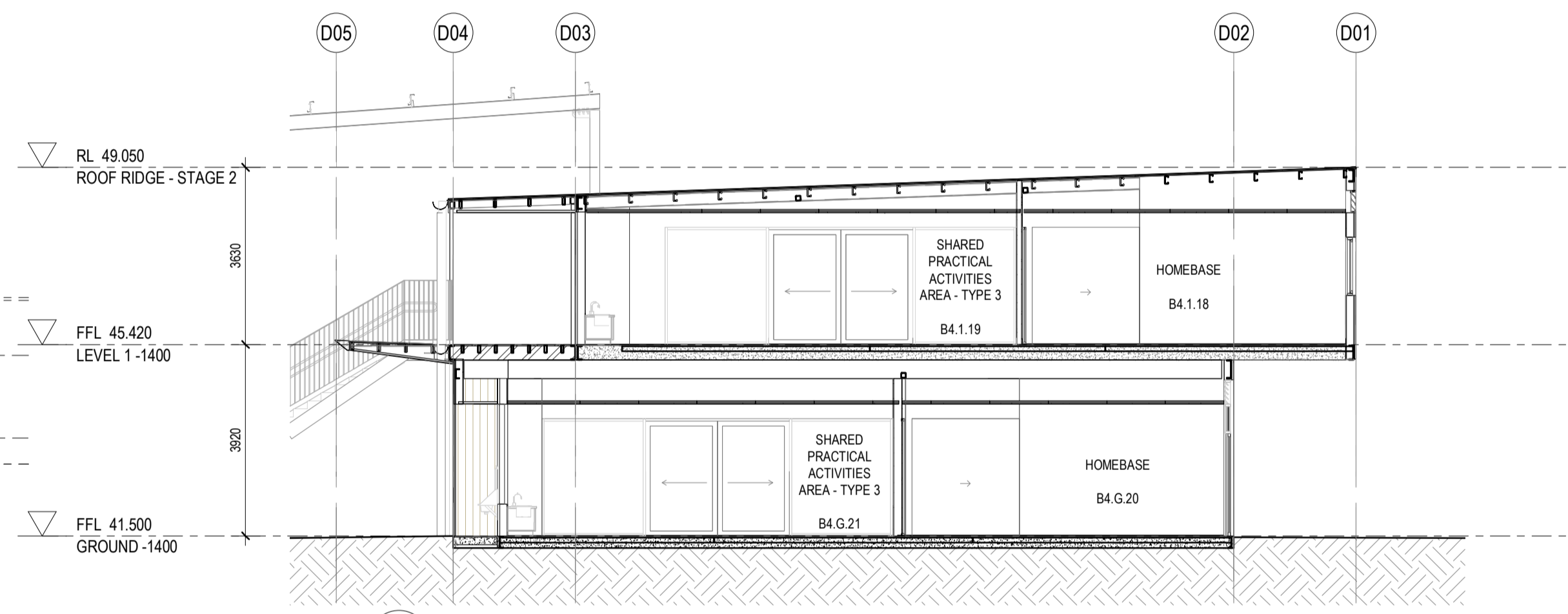

**12** SECTION 12 - BLOCK B4 - HOMEBASE  
1:100

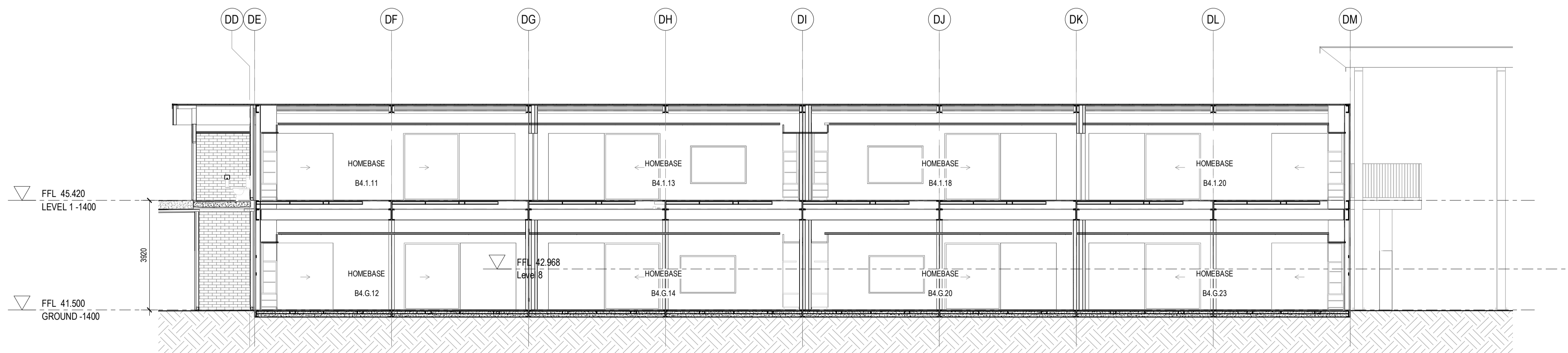

**11** SECTION 11 - BLOCK B4 - HOMEBASE  
1:100

General Notes:  
 1. This drawing is the copyright of Group GSA Pty Ltd and may not be altered, reproduced or transmitted in any form or by any means in part or in whole without the written permission of Group GSA.  
 2. Drawings to be printed in colour.  
 3. Do not scale drawings. Dimensions govern.  
 4. All dimensions are in millimetres unless noted otherwise.  
 5. All dimensions shall be verified on site before proceeding.  
 6. Any areas indicated on this sheet are approximate and indicative only.

Drawing Notes:  
 1. Refer to COM-AR-9010 for legend of all symbols and codes.  
 2. Refer to COM-AR-9011/9012 for all drawing notes.  
 3. Refer to COM-AR-9700 for Technical Schedule.

Issue	Description	Date
A	PROGRESS ISSUE	10.05.2019
B	FOR SSD SUBMISSION	31.05.2019
C	DRAFT DETAILED DESIGN	14.06.2019
D	DETAILED DESIGN	21.06.2019
1	FOR CONSTRUCTION	02.08.2019
2	School name amended and landscape changes reflected	20/08/20

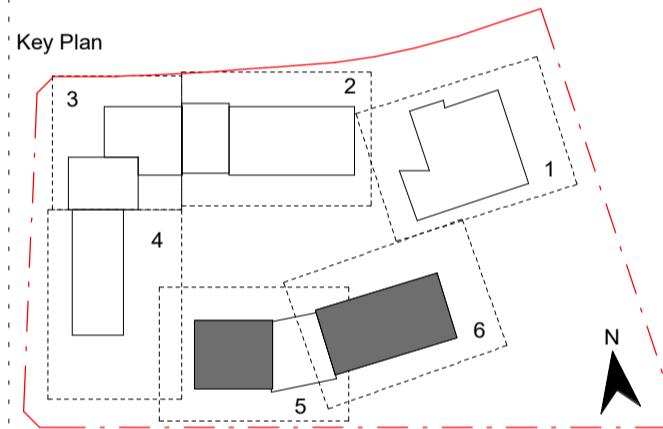

Contractor  
**RICHARD CROOKES CONSTRUCTIONS**

Client  
**NSW Education**

**GROUP GSA**

Group GSA Pty Ltd ABN 76 002 113 779  
 Level 7, 50 William St East Sydney NSW  
 Australia 2011  
 www.groupgsa.com  
 T +612 9361 4144 F +612 9332 3458

architecture interior design urban design landscape  
 nom architect M. Sheldon 9990

Project Title  
**GALUNGARA PUBLIC SCHOOL**  
 Drawing Title

**SECTIONS - BLOCK B3 & B4**

Scale @ A1	1:100	
Drawing Created (date)	10/05/2019	
Drawing Created (by)	OM	
Plotted and checked by	RF	
Verified	JS	
Approved	MB	
Project No	Drawing No	Issue
180645	AA-AR-3102	2

20/08/2020 11:53:50 PM

- General Notes:
1. This drawing is the copyright of Group GSA Pty Ltd and may not be altered, reproduced or transmitted in any form or by any means in part or in whole without the written permission of Group GSA
  2. Drawings to be printed in colour.
  3. Do not scale drawings. Dimensions govern.
  4. All dimensions are in millimetres unless noted otherwise.
  5. All dimensions shall be verified on site before proceeding
  6. Any areas indicated on this sheet are approximate and indicative only.
- Drawing Notes:
1. Refer to COM-AR-9010 for legend of all symbols and codes.
  2. Refer to COM-AR-9011/9012 for all drawing notes.
  3. Refer to COM-AR-9700 for Technical Schedule

Issue	Description	Date
A	FOR SSD SUBMISSION	31.05.2019
B	DETAILED DESIGN	21.06.2019
1	REVISED SITE PLAN	08.09.2020
2	SSD SUBMISSION	06.03.2020
3	REVISED FOR SSD	10.03.2020

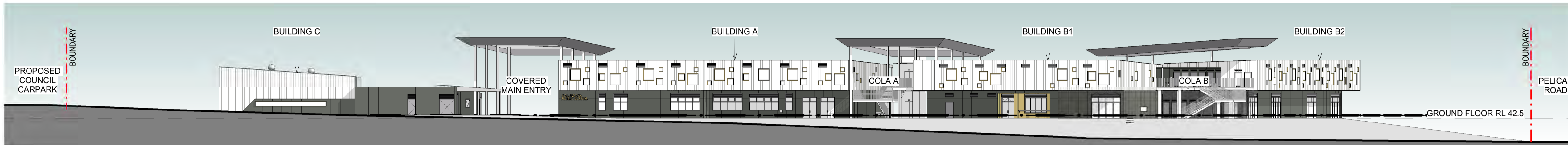

1 STREET ELEVATION - FROM FARMLAND DRIVE  
1:300

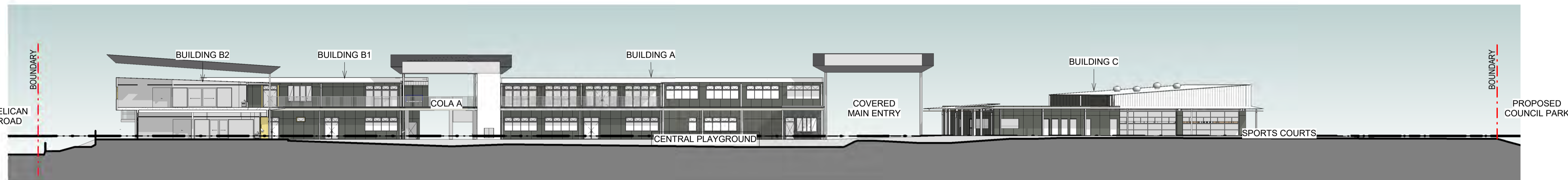

3 SITE SECTION - FACING NORTH  
1:300



2 SITE SECTION - FACING EAST  
1:300

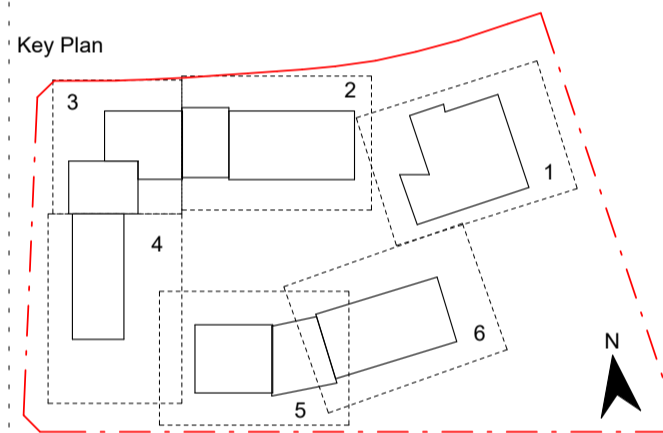

Contractor  
**RICHARD CROOKES CONSTRUCTIONS**

Client  
**NSW GOVERNMENT Education**

**GROUP GSA**

Group GSA Pty Ltd ABN 76 002 113 779  
Level 7, 80 William St East Sydney NSW  
Australia 2011  
www.groupgsa.com

T +612 9361 4144 F +612 9332 3458

architecture interior design urban design landscape  
nom architect M. Sheldon 3990

Project Title  
**GALUNGARA PUBLIC SCHOOL**

Drawing Title

**STREET ELEVATION & SITE SECTIONS**

Scale @ A1 1:300

Drawing Created (date) 05/30/19

Drawing Created (by) DN / OM

Plotted and checked by DN

Verified JS

Approved JS

Project No Drawing No Issue

180645 AA-AR-3150 3

9/03/2020 3:34:45 PM

# GALUNGARA PUBLIC SCHOOL

## DOCUMENTATION

SCHOFIELDS, NSW, 2762

Amendments	Issue Description	Date
A	FOR COORDINATION	14/05/2019
B	FOR INFORMATION	17/05/2019
C	FOR INFORMATION	29/05/2019
D	FOR INFORMATION	14/06/2019
E	DETAILED DESIGN	21/06/2019
F	FINAL DETAILED DESIGN	12/07/2019
G	DETAILED DESIGN	15/11/2019
H	DETAILED DESIGN	20/12/2019
I	DETAILED DESIGN	27/07/2020
J	DETAILED DESIGN	20/08/2020
K	DETAILED DESIGN	09/09/2020
L	DETAILED DESIGN	21/10/2020
M	DETAILED DESIGN	02/11/2020

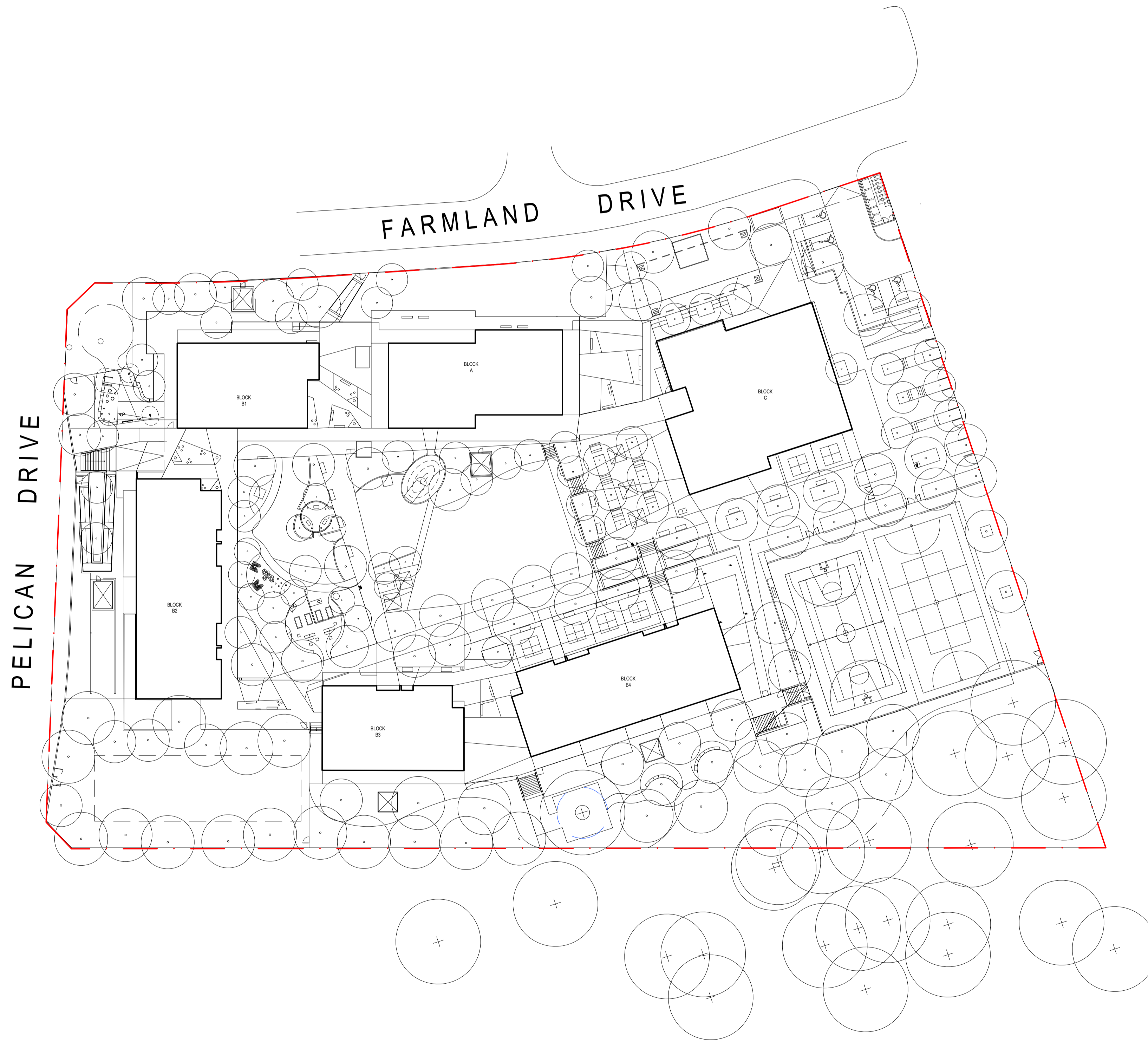

COVER SHEET	L-0000
LANDSCAPE SCHEDULE [01]: PLAYGROUND EQUIPMENT	L-0001
LANDSCAPE SCHEDULE [02]: FURNITURE	L-0002
LANDSCAPE SCHEDULE [02]: HARDSCAPE	L-0003
GENERAL ARRANGEMENT PLAN [01]	L-2001
GENERAL ARRANGEMENT PLAN [02]	L-2002
GENERAL ARRANGEMENT PLAN [03]	L-2003
GENERAL ARRANGEMENT PLAN - TEMPORARY CARPARK	L-2001-TCP
FENCE AND GATE PLAN	L-2200
LEVELS + GRADING [01]	L-3001
LEVELS + GRADING [02]	L-3002
LEVELS + GRADING [03]	L-3003
SETOUT PLAN [01]	L-4001
SETOUT PLAN [02]	L-4002
SETOUT PLAN [03]	L-4003
PLANTING SCHEDULE	L-5000
PLANTING PLAN [01]	L-5001
PLANTING PLAN [02]	L-5002
PLANTING PLAN [03]	L-5003
IRRIGATION PLAN	L-5100
SECTIONS	L-6001
SECTIONS	L-6002
SECTIONS	L-6003
DETAILS: SOFTWORKS AND PAVING	L-7000
DETAILS: PAVING AND EDGING	L-7001
DETAILS: MECHANICAL PLANT SCREEN	L-7002
DETAILS: STAIRS AND EQUIPMENT	L-7003
DETAILS: FURNITURE	L-7004
DETAILS: FURNITURE AND PLAY EQUIPMENT	L-7005
DETAILS: PLAY EQUIPMENT AND RAMP	L-7006
DETAILS: ZOOM DETAILS	L-7007
DETAILS: ZOOM DETAILS	L-7008
DETAILS: ZOOM DETAILS	L-7009
DETAILS: ZOOM DETAILS	L-7010
DETAILS: DECK AND BALUSTRADE	L-7011
DETAILS: TIMBER DECK LAYOUT & MECH PLANT SET-OUT	L-7012
DETAILS: TIMBER DECK LAYOUT	L-7013
DETAILS: MECH PLANT SET-OUT	L-7014
DETAILS: BIN STORAGE SCREEN	L-7015

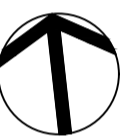

Contractor  
**RICHARD CROOKES**  
CONSTRUCTIONS

Client  
**NSW** Education  
GOVERNMENT

**GROUP GSA**

Group GSA Pty Ltd ABN 76 002 113 779  
Level 7, 80 William St East Sydney NSW  
Australia 2011 www.groupgsa.com  
T +612 9361 4144 F +612 9332 3458  
architecture interior design urban design landscape  
nom architect M. Sheldon 3990

Project Title  
**GALUNGARA  
PUBLIC SCHOOL**

Drawing Title  
**COVER SHEET**

Scale 1:500 @A1

Drawing created (date) 21/06/2019

By JG

Plotted and checked by JH

Verified FR

Approved FR

Drawing No Issue  
**180645 L-0000 M**

File Plot Date

SFILES SDATES

This drawing is the copyright of Group GSA Pty Ltd and may not be altered, reproduced or transmitted in any form or by any means in part or in whole without the written permission of Group GSA Pty Ltd. All levels and dimensions are to be checked and verified on site prior to the commencement of any work, making of shop drawings or fabrication of components. Do not scale drawings. Use figured Dimensions.

HARDSCAPE SCHEDULE								
CODE	DESCRIPTION	LOCATION	SPECIFICATION	COLOUR FINISHES	SUPPLIER / MANUFACTURER	DETAIL REF	SAMPLE	SHOP dwg
<b>PAVING</b>								
P1a	Concrete Paving Type a	All areas as per drawings	Refer to Civil Engineer documentation	Colour: Smokey blue Finish: Plain Broom finish	Contractor	REFER TO CIVIL	Y	N
P1b	Concrete Paving Type b	All areas as per drawings		Colour: Putty Finish: Broom finish	Contractor	REFER TO CIVIL	Y	N
P1c	Concrete Paving Type c	All areas as per drawings		Colour: Coloured oxide Finish: Exposed aggregate Colour: Biscuit Aggregate: Aussie Brown decorative pebble 10mm	Contractor Concrete Colour Systems T: 96 77 1056	REFER TO CIVIL	Y	N
P3a	Asphalt	All areas as per drawings	Refer to Civil Engineer documentation			REFER TO CIVIL	Y	N
P3b	Asphalt-multi purpose court	Sport Courts	Plexipave sport surface as per manufactures specification Refer civil detail for asphalt and base specification	Surround Colour: Maroon Court Colour: California Red Basketball lines : Yellow Netball lines: White Play: California Red	Court Craft PTY LTD T: (02) 9763 2900	06-L-7000	Y	N
P4	Play Mulch Sofffall-300mm min depth	Playground	300mm min thick playground mulch 100mm thick DGB base compacted to 98% MMDD	Type: Playground mulch	ANL or equal and approved T: 02 8585 8282	07-L-7000	Y	N
P5	Rubber Sofffall	Playground	Wearing Layer: 15mm Rosehill TPV® Rubber welpour surface Impact Apportion Layer: To manufacturers specification. Thickness determined by supplier to meet fall heights from play equipment.	Federation Fair 80% Standard Red 20% Mustard Yellow	Synthetic Grass & Rubber Surfaces P: 9986 1133 W: www.syntheticgrass.com.au	08-L-7000	Y	N
P6	Unit Pavers	Arrival Plaza	Engineered concrete pavers 300 series: 300L x 200W x 60mm	Colour: Golden Gunmetal Finish: Milled	Urbanstone T: 9840 2333	01-L-7001	Y	N
P8	Sand	Sand Pit Special need garden	Double Washed beach sand	Sydney sand	ANL or equal and approved T: 13 1458	09-L-7000	Y	N
P9	Timber Deck	Around building	Timber deck to engineers specification. Timber batten / wire to all edges.	Innowood Finish: Alder	Innowood T: 1300 787 717	L-7012 - L-7013	Y	Y
P10	Artificial Turf	Under COLA	Synthetic grass Prestige turf 25mm Long pile	Prestige turf	Synthetic Grass & Rubber Surfaces T: 9986 1133 W: www.syntheticgrass.com.au	03-L-7001	Y	N
P11	Nature play mulch-150mm depth	Nature play area	150mm playground mulch (Where no fallzone apply) 100mm DGB base compacted to 90% MMDD playground mulch	Playground mulch	ANL or equal and approved T: 13 1458	04-L-7001	Y	N
<b>EDGING</b>								
E1	Concrete Edge	All areas as per drawings	Size: W200 x D300mm 10mm radius on exposed edges	Colour: Plain concrete Grey Finish: Steel tool finish	Contractor	05-L-7001	Y	N
E2	Spade Edge	All areas as per drawings	N/A			08-L-7001	N	N
E3	Timber edge	All areas as per drawings	Hardwood timber 150 x 50 x 3000mm (Straight) Hardwood timber 150 x 35 x 3000mm (Curving) Hardwood timber 250 x 50 x 3000mm (Additional height on embankments) Hwd pegs 50x50x500mm	N/A	Contractor	07-L-7001	Y	N
<b>WALLS AND SCREENS</b>								
W1	Blockwork Wall	All areas as per drawings	Refer to structural engineer's details	Finish: Smooth face to both side Colour: Charcoal	Contractor	REFER TO CIVIL	Y	Y
W2	Blockwork Wall with Sandstone clad	All areas as per drawings	Refer to structural engineer's details	Finish: Smooth face to both side Colour: Charcoal	Contractor	REFER TO CIVIL	Y	Y
W3	Sandstone Block	All areas as per drawings	Refer to structural engineer's details	Finish: Smooth face to both side Colour: Charcoal	Contractor	REFER TO CIVIL	Y	Y
SC1	Mechanical Plant screen	To Mechainal Plants	90 x 28 x 2450mm Innowood battens. 5mm gap between battens. fixed to galvanized posts with capping.	Innowood Finish: Spotted Gum	Contractor Timber : Innowood T: 1300 787 717	01-L-7002, L-7012 - L-7014	Y	Y
SC2	Bin Storage Screen	Arrival Plaza	90 x 28 x 1750mm Innowood battens. 5mm gap between battens. fixed to galvanized posts with capping. Overall height : 1800mm	Innowood Finish: Spotted Gum	Contractor Timber : Innowood T: 1300 787 717	L-7015	Y	Y
<b>STAIRS</b>								
S1	Concrete Stairs	All areas as per drawing	Type: concrete stairs Refer to structural engineer's details	Colour: Plain concrete Grey Finish: Broomed Finish	Contractor	01-L-7003	Y	Y
S2	Timber Stairs	To decks	Type: Timber deck stairs Refer to engineer's details	Innowood Finish: Alder	Innowood T: 1300 787 717	01-L-7003	Y	Y
S3	Concrete Seating Steps	Around sport courts	EFG SEATING STEPS Type: Concrete seating step Refer to civil engineer's details	Colour: Plain concrete Grey Finish: Broomed Finish	Contractor	REFER TO STRUCTURAL	Y	Y
S4	Timber seating steps	BLOCK C	TO enginner's details	Innowood Finish: Alder	Innowood T: 1300 787 717	REFER TO CIVIL	Y	Y

SOFTWARES											Amendments	
CODE	DESCRIPTION	LOCATION	SPECIFICATION	COLOUR	SUPPLIER / MANUFACTURER	DETAIL REF.	ENG. / SHOP REQUIRED FOR APPROVAL	PROTOTYPES REQUIRED FOR APPROVAL	SAMPLERS & SAMPLE PANELS REQUIRED FOR APPROVAL	Issue	Description	Date
	Topsoli (Type A)	Turf areas	"Turf Underlay" 100mm depth screeded sand, soil and composted organics		Australian Native Landscapes or approved equal P: 13 14 48		N	N	Y	A	FOR COORDINATION	13/05/2019
	Topsoli (Type B)	All on ground planting areas	300mm depth Native low 'P' Mix to AS4419.		Australian Native Landscapes or approved equal P: 13 14 48		N	N	Y	B	FOR INFORMATION	17/05/2019
	Subsoil (Type B)	All on ground planting areas	Sub-soil below topsoli Type A to all planted areas. Sand Soil Blend 80-20. 20% soil 80% double washed river sand mix.		Australian Native Landscapes or approved equal P: 13 14 48		N	N	Y	C	FOR INFORMATION	29/05/2019
	Roor Control Barrier	To Tree pits within paving depth	RS8600 - Recycled 'Rootstop' barrier material - 600mm depth		Arboreen.com.au		N	N	Y	D	FOR INFORMATION	14/06/2019
	Mulch	All planting areas	Forest Blend' (75mm depth).		Australian Native Landscapes or approved equal P: 13 14 48		N	N	Y	E	DETAILED DESIGN	21/06/2019
	Erosion control matting	Refer drawings for extent	Jute mat 800gsm secured with mat pins		Arboreen.com.au		N	N	Y	F	FINAL DETAILED DESIGN	12/07/2019
	Geotextile fabric	Refer to details	Bldim A14G or approved equal		Geofabrics Australia		N	N	Y	G	DETAILED DESIGN	15/11/2019
	Waterproofing	Walling	Crystoflex or approved equivalent		Duram.com.au		N	N	Y	H	DETAILED DESIGN	20/12/2019
										I	DETAILED DESIGN	27/07/2020
										J	DETAILED DESIGN	20/08/2020

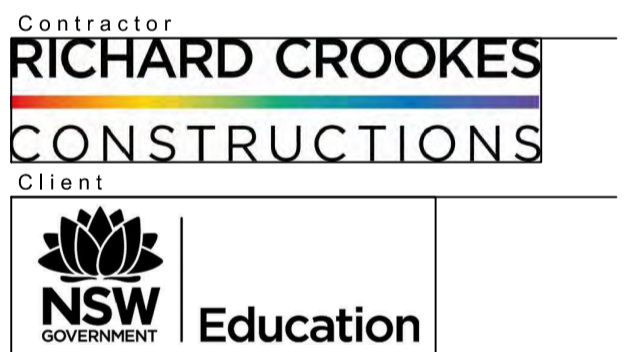

**GROUP GSA**  
 Group GSA Pty Ltd ABN 76 002 113 779  
 Level 7, 80 William St East Sydney NSW  
 Australia 2011 www.groupgsa.com  
 T +612 9361 4144 F +612 9332 3458  
 architecture interior design urban design landscape  
 nom architect M. Sheldon 3990

Project Title  
**GALUNGARA  
 PUBLIC SCHOOL**

Drawing Title  
**LANDSCAPE SCHEDULE [01]  
 HARDSCAPE & SOFTWARES**

Scale NA  
 Drawing created (date) 21/06/2019  
 By JG  
 Plotted and checked by JH  
 Verified FR  
 Approved FR  
 Drawing No 180645 Issue J  
 File L-0001 Plot Date J  
 SFILES SDATES

This drawing is the copyright of Group GSA Pty Ltd and may not be altered, reproduced or transmitted in any form or by any means in part or in whole without the written permission of Group GSA Pty Ltd.  
 All levels and dimensions are to be checked and verified on site prior to the commencement of any work, making of shop drawings or fabrication of components.  
 Do not scale drawings. Use figured Dimensions.

FURNITURE SCHEDULE										
CODE	DESCRIPTION	LOCATION	SPECIFICATION	COLOUR FINISHES	SUPPLIER / MANUFACTURER	DETAIL REF	QUANTITY	SAMPLE	SHOP	dwg
<b>FURNITURE</b>										
F1	Seat	All areas as per drawings	clitstyle seat - 1805 x 507mm, 350mm height with armrests Aluminium extrusion slats coated in Unisite's selected range of 'TimberImage' colours As per EFSG	Finish: Timber look aluminum Armrest: powdercoated-Black satin Legs: powder coated-Black satin	GrilleX from Unisite Group or equal and approved Tel: 1300 552 109 W: www.grilleX.com.au	---	13	Y	N	
F2a	Bench	All areas as per drawings	clitstyle bench - 1805 x 385mm, 350mm height as per EFSG Aluminium extrusion slats coated in Unisite's selected range of 'TimberImage' colours Mounting: subsurface	Finish: Timber look aluminum Legs: powder coated-Black satin	GrilleX from Unisite Group or equal and approved Tel: 1300 552 109 W: www.grilleX.com.au	---	23	Y	N	
F2b	Bench - wall mounted	All areas as per drawings	clitstyle wall mount bench seat - 1805 x 385mm, 350mm height as per EFSG Aluminium extrusion slats coated in Unisite's selected range of 'TimberImage' colours Mounting: wall-mounted	Finish: Timber look aluminum	GrilleX from Unisite Group or equal and approved Tel: 1300 552 109 W: www.grilleX.com.au	---	3	Y	N	
F2c	Bench - square configuration	All areas as per drawings	clitstyle bench - 1500 x 385mm Square configuration, 350mm height as per EFSG Aluminium extrusion slats coated in Unisite's selected range of 'TimberImage' colours Mounting: subsurface	Finish: Timber look aluminum Legs: powder coated-Black satin	GrilleX from Unisite Group or equal and approved Tel: 1300 552 109 W: www.grilleX.com.au	---	6	Y	N	
F3	Platform seat	All areas as per drawings	clitstyle park platform - 350mm H Aluminium extrusion slats coated in Unisite's selected range of 'TimberImage' colours Mounting: subsurface	Finish: Timber look aluminum Legs: powdercoated-Black satin	GrilleX from Unisite Group or equal and approved Tel: 1300 552 109 W: www.grilleX.com.au	---	1	Y	N	
F4	Table setting	All areas as per drawings	clitstyle table setting - 1805 x 1535mm, 350mm seat height as per EFSG Aluminium extrusion slats coated in Unisite's selected range of 'TimberImage' colours	Finish: Timber look aluminum Legs: powdercoated-Black satin	GrilleX from Unisite Group or equal and approved Tel: 1300 552 109 W: www.grilleX.com.au	---	8	Y	N	
F5a	Bin combo-240L 1x General waste + 1x Recycling	All areas as per drawings	Atessa dual bin enclosure-240L Interlocking dual bin-general and recycling waste Mounting: surface	Finish: Powdercoated covers 1x Yellow gold 1x Woodland grey	GrilleX from Unisite Group or equal and approved Tel: 1300 552 109 W: www.grilleX.com.au	---	2	Y	N	
F5b	Bin combo-120L 1x General waste + 1x Recycling	All areas as per drawings	Atessa dual bin enclosure-120L Interlocking dual bin-general and recycling waste Mounting: surface	Finish: Powdercoated Covers 1x Yellow gold 1x Woodland grey	GrilleX from Unisite Group or equal and approved Tel: 1300 552 109 W: www.grilleX.com.au	---	3	Y	N	
F6	Bike parking hoop	All areas as per drawings	clitstyle wide hoop Mounting: subsurface	Finish: Stainless Steel	GrilleX from Unisite Group or equal and approved Tel: 1300 552 109 W: www.grilleX.com.au	---	28	Y	N	
F8	Drinking Fountain	All areas as per drawings	Drinking fountain with water bottle refill station Soakage pit for drainage	Finish: Stainless Steel	CIVIQ Public-use Products or equal and approved Tel: 1300 600 300 W: www.civiq.com.au	---	4	Y	N	
F9	Raised Planters- Productive garden	Productive Garden	STACKA Timber Cypress Garden Bed Size: 2110 x 1055 x 450mm	Finish: Cypress Wood	Birdies Garden Product or equal and approved Tel: (07) 5593 5133 W: www.birdiesgardenproducts.com.au	---	4	Y	N	
F10	Water Tank - Productive garden	Productive Garden	Round steel water tank, powder coated 1200 Dia x 1860H mm Base: concrete base-refer to supplier for specification	Finish: Galvanized	The Tank Factory or equal and approved Tel: 1300 826 532 W: www.watertankfactory.com.au Colour: Colorbond	01-L-7004	1	Y	N	
F11	Potting Table with sink- Productive Garden	Productive Garden	Double bench kit with Sink 1x stainless steel 2320mm bench with 1 x sink and connections to one side Added shelf to the bottom	Finish: Stainless Steel	Christle or equal and approved T: 1300 135 227 W: www.dachristle.com	02-L-7004	1	Y	Y	
F12	Garden Shed- Productive Garden	Productive Garden	Rat roof Garden Shed Size: 1500(W) x 780(D) Base: concrete base-refer to supplier for specification	Finish: Zincalume Colour: Slate Grey	Easy Shed or equal and approved T: 1300 739 097 Colour: Colorbond	03-L-7004	1	Y	N	
F13	Balustrade	All areas as per drawings	135 X 45mm Hardwood timbertop with 5mm corner radius on 1000mmH MS flat stanchions at 1000mm centres 160 O/D galvanized, MS vertical balusters at 100 MAX CTS	Finish: Galvanized	Custom	02-L-7006		Y	N	
F14	Handrail	Stairs and ramps	330 Galvanized handrails	Finish: Galvanized	Custom	01-L-7003		Y	N	
F15	Tactiles (TGS)	Stairs	Type: 316 Marine grade stainless steel tactile (Millenium)	Finish: Stainless Steel	Safe spot or equal and approved Tel: (02) 80 68 8783	---		Y	N	
F16	Nosing	Stairs	Type: ACS-509K Safety insert tread Size: 50 x 10	Colour: Black Finish: Aluminium	Latham or equal and approved Tel: (02) 88 06 3722	---		Y	N	
F19	Umbrella	All areas as per drawings	Nova HD Giant umbrella Size: 3m Square	Colour: 100% solution dyed premium acrylic canvas-slate	Instant Shade umbrella or equal and approved T: 1800 08 33 00 W: www.instantshadeumbrellas.com.au	---	5	Y	N	
F20	Volleyball Net	Sport Courts Area	Volleyball steel cable Code: 2253 Brand Goodbuddy	Standard	Goodbuddy sports or equal and approved T: (02) 9525 1895 W: www.goodbuddy.com.au	---	1	Y	N	
F21	Volleyball Post	Sport Courts Area	Standard Posts- Welded Hooks Code: T94322+ Brand: Truline	Standard	Goodbuddy sports or equal and approved T: (02) 9525 1895 W: www.goodbuddy.com.au	---	2	Y	Y	
F22a	Tennis Net	Sport Courts Area	Tennis net canvas top 2.5m Code: 2154 Brand Goodbuddy	Standard	Goodbuddy sports or equal and approved T: (02) 9525 1895 W: www.goodbuddy.com.au	---	1	Y	Y	
F22b	Tennis Winder	Sport Courts Area	Winders Deluxe Chrome Ball Net Code: T85468 Brand: Truline	Standard	Goodbuddy sports or equal and approved T: (02) 9525 1895 W: www.goodbuddy.com.au	---	2	Y	Y	
F23	Netball Ring	Sport Courts Area	Netball Posts Adjustable Rings on 60mm Posts Code: T63276	Standard	Goodbuddy sports T: (02) 9525 1895 W: www.goodbuddy.com.au	---	2	Y	N	

FURNITURE SCHEDULE										
CODE	DESCRIPTION	LOCATION	SPECIFICATION	COLOUR FINISHES	SUPPLIER / MANUFACTURER	DETAIL REF	QUANTITY	SAMPLE	SHOP	dwg
F24	Basketball Tower and Ring	Sport Courts Area	Fixed basketball tower 22" Code: T24222 Brand: Truline	Finish: Galvanized Steel post	Goodbuddy sports T: (02) 9525 1895 W: www.goodbuddy.com.au	---	2	Y	N	
F25a	Sandstone blocks - Large	Productive garden	Size: 1000(L) x 500(W) x 500(H)mm	Finish: Split face with sawn top all exposed corners spl be smoothed	Gosford Quarries T: 02 8585 8282	04-05 L-7004	9	Y	N	
F25b	Sandstone blocks -Small	Productive garden	Size: 500(L) x 500(W) x 500(H)mm	Finish: Split face with sawn top all exposed corners spl be smoothed	Gosford Quarries T: 02 8585 8282	04-05 L-7004	28	Y	N	
F26	Modular Block Seat	All areas as per drawings	Size: 1199(L) x 602(W) x 350(H)mm Code: FN189038 Frame: Hot Dip Galvanized Steel Panel: Powdercoated-Orange Batten: Rewood recycled composite timber Mounting: Surface mount	Frame: Hot dip galvanized steel Panel Finish: Powdercoated-Orange Batten: Rewood recycled composite timber	Draffin Street Furniture T: 1300 372 334 W: https://draffin.com.au	---	25	Y	N	
F27	Timber platform	COLA	Timber deck to engineers specification. Timber batten / wire to all edges.	Finish: Alder	Innowood T: 1300 787 717	---	1	Y	Y	
F28	Chuckle moveable outdoor seating	All areas as per drawings	Chuckle seat Junior- 300H x 320DIA	Colour: Orange	Abax Kingfisher T: 1300 811 054 W: https://www.abaxkf.com.au/	---	26	Y	N	
F29	Concrete platform	Surround of columns in COLA	In situ concrete platforms that surround columns in COLA space All exposed edges to be chartered	Colour: Plain concrete Grey Finish: Smooth Class 1	Custom	05-L-7005	6	Y	N	

Amendments		
Issue	Description	Date
A	FOR COORDINATION	13/05/2019
B	FOR INFORMATION	17/05/2019
C	FOR INFORMATION	29/05/2019
D	FOR INFORMATION	14/06/2019
E	DETAILED DESIGN	21/06/2019
F	FINAL DETAILED DESIGN	12/07/2019
G	DETAILED DESIGN	15/11/2019
H	DETAILED DESIGN	20/12/2019
I	DETAILED DESIGN	27/02/2020
J	DETAILED DESIGN	13/08/2020
K	DETAILED DESIGN	20/08/2020
L	DETAILED DESIGN	03/09/2020

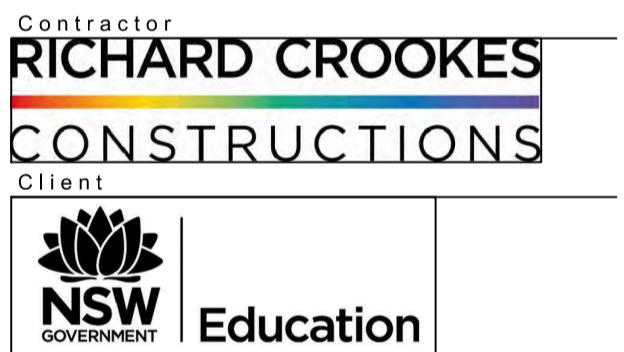







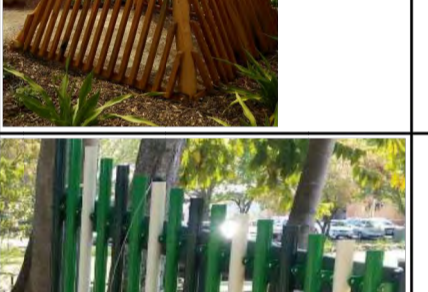
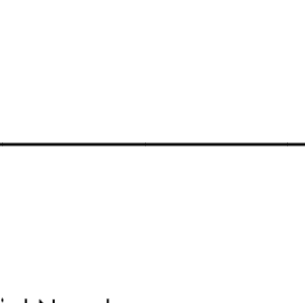
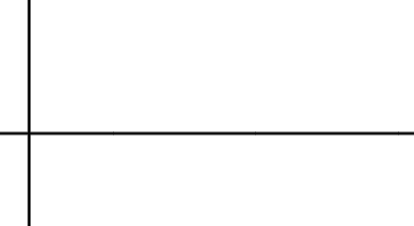

**GROUP GSA**  
 Group GSA Pty Ltd ABN 76 002 113 779  
 Level 7, 80 William St East Sydney NSW  
 Australia 2011 www.groupgsa.com  
 T +612 9361 4144 F +612 9332 3458  
 architecture interior design urban design landscape  
 nom architect M. Sheldon 3990

Project Title  
**GALUNGARA  
 PUBLIC SCHOOL**

Drawing Title  
**LANDSCAPE SCHEDULE [02]  
 FURNITURE**

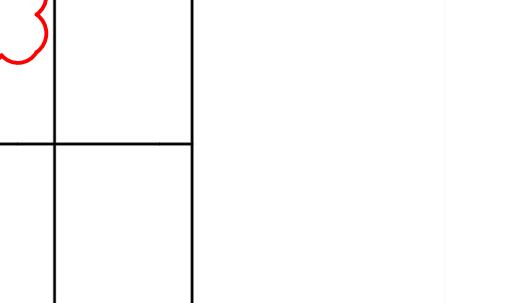
Scale NA  
 Drawing created (date) 21/06/2019  
 By JG  
 Plotted and checked by JH  
 Verified FR  
 Approved FR  
 Drawing No 180645 Issue L-0002  
 File L Plot Date ---  
 \$FILES \$DATES

This drawing is the copyright of Group GSA Pty Ltd and may not be altered, reproduced or transmitted in any form or by any means in part or in whole without the written permission of Group GSA Pty Ltd. All levels and dimensions are to be checked and verified on site prior to the commencement of any work, making of shop drawings or fabrication of components. Do not scale drawings. Use figured Dimensions.

PLAY EQUIPMENT SCHEDULE									
CODE	DESCRIPTION	LOCATION	SPECIFICATION	COLOUR FINISHES	SUPPLIER / MANUFACTURER	IMAGE	DETAIL REF	QUANTITY	SHOP dwg
PY1	Giant Tunnel System	Playground	Giant Tunnel System Equipment Dimensions: 9360(L) x 3950(W) x 2450(H) Code: GT-001 Inc: Rubber grab handles 16mm woven nylon basket Nylon & Aluminium rope fitting 16mm woven nylon rope Age Group: 2-13 years	Colour: Orange and dark grey	WillPlay or equal and approved T: 02 9580 4781 W: <a href="http://www.willplay.com.au">http://www.willplay.com.au</a>			1	Y
PY2	Street Climber System	Playground	Street climber system Code: Model WP-1151 Custom as per Moreton Bay Regional Council in QLD	Colour: As per image	WillPlay or equal and approved T: 02 9580 4781 W: <a href="http://www.willplay.com.au">http://www.willplay.com.au</a>			1	N
PY3	Embankment Slide	Playground	Corocord embankment slide Code: CCC712001-22300 Materials: Stainless steel slide	Colour: Grey	Kompan Playscape Pty Ltd or equal and approved T: 07 3635 6200 W: <a href="http://www.kompan.com.au">www.kompan.com.au</a>			1	Y
PY6	Timber stepping logs	Productive Garden	Timber logs size: average 400dia, 300dia, 200dia	Timber	Andrew Smith Timber creations or equal and approved T: 02 4372 1170		02-L-7005	200dia: 11 300dia: 12 400dia: 6	N
PY7	Timber posts	Productive Garden and Special Need Garden	Size: 200(W) x 200(D) x 2600(H) mm Timber: Timber posts squared	Timber	Custom		03-L-7005	15	N
PY8	Teepee	Productive Garden	Size: 1600 x 1600 square	hardwood	Custom		01-L-7006	2	N
PY9	Symphony Tubes	Special Needs Sensory Garden	16 Note Symphony tubes Code: SE-0001 Age Group: 1-13 years	Colour: Orange and Grey	WillPlay T: 02 9580 4781 W: <a href="http://www.willplay.com.au">http://www.willplay.com.au</a>			1	N
PY10	Voice Tubes	Special Needs Sensory Garden	Voice Tubes Code: Q-1423-05 Age Group: Junior	Colour: Orange and Blue	Moduplay or equal and approved T: 02 4272 1644 W: <a href="http://www.moduplay.com.au">www.moduplay.com.au</a>			2	N
PY11	Mirror	Special Needs Sensory Garden	Infinity Mirror Code: Q-1436-08 Age group: Junior	Standard	Moduplay or equal and approved T: 02 4272 1644 W: <a href="http://www.moduplay.com.au">www.moduplay.com.au</a>			1	N
PY12	Gong Drums	Special Needs Sensory Garden	Set of 3 drums 300,400,500 diameter x400H Mounting: Stainless Steel floor plates attached to the wooden legs are to be bolted down onto concrete. For surface mounting	Stainless Steel and Iron Bark, treated with Linseed Oil	Kim Bowman Music or equal and approved W: <a href="https://kimbowman.net">https://kimbowman.net</a> T: 04 0743 5794			1	N
PY13	Rain Wheel	Special Needs Sensory Garden	Size: 400Diameter Mounting: Stainless Steel foot to be bolted down onto concrete.	Stainless Steel and Iron Bark, treated with Linseed Oil	Kim Bowman Music or equal and approved W: <a href="https://kimbowman.net">https://kimbowman.net</a> T: 04 0743 5794			1	N
PY14	Sand Pipes	Special Needs Sensory Garden	Painted Concrete pipes vertical and filled with sand Size: 300dia, 450dia, 600dia.	colour: Orange, Grey, Blue	Custom		02-L-7003	300dia: 1 450dia: 2 600dia: 2	N
PY16	Blackboard	COLA	Wall mounted blackboard with timber frame. Plastic chalk buckets to hook fixed into wall. Chalkboard, 2400 x 1200 (Bo-01); fix in 4 places top and bottom. Chalkboard, 1200 x 1200 (Bo-04); fix in 3 places top and bottom.	Colour: Black	Custom		04-L-7005	1	N

Issue	Description	Date
A	FOR COORDINATION	13/05/2019
B	FOR INFORMATION	17/05/2019
C	FOR INFORMATION	29/05/2019
D	FOR INFORMATION	14/06/2019
E	DETAILED DESIGN	21/06/2019
F	FINAL DETAILED DESIGN	12/07/2019
G	DETAILED DESIGN	15/11/2019
H	DETAILED DESIGN	20/12/2019
I	DETAILED DESIGN	27/07/2020
J	DETAILED DESIGN	20/08/2020

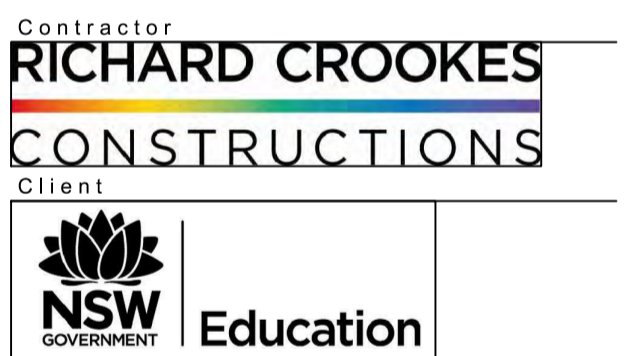

Project Title  
**GALUNGARA PUBLIC SCHOOL**

Drawing Title  
**LANDSCAPE SCHEDULE [03] PLAYGROUND EQUIPMENT**

Scale: NA  
 Drawing created (date): 21/06/2019  
 By: JG  
 Plotted and checked by: JH  
 Verified: FR  
 Approved: FR  
 Drawing No: 180645 L-0003  
 Issue: J  
 File: SFILES  
 Plot Date: SDATES

This drawing is the copyright of Group GSA Pty Ltd and may not be altered, reproduced or transmitted in any form or by any means in part or in whole without the written permission of Group GSA Pty Ltd.  
 All levels and dimensions are to be checked and verified on site prior to the commencement of any work, making of shop drawings or fabrication of components.  
 Do not scale drawings. Use figured Dimensions.

**LEGEND**

- SITE BOUNDARY
- BUILDING AWNING LINE

**SOFTWORKS**

- EXISTING TREE TO BE RETAINED AND PROTECTED
- PROPOSED TREE
- TURF
- MASS PLANTING
- TREE TO BE REMOVED

**PAVING**

- CONCRETE PAVING TYPE A
- CONCRETE PAVING TYPE B
- CONCRETE PAVING TYPE C
- ASPHALT
- ASPHALT-MULTI PURPOSE COURT
- PLAY MULCH SOFTFALL
- RUBBER SOFTFALL
- UNIT PAVERS
- SAND
- DECK
- ARTIFICIAL TURF
- NATURE PLAY MULCH 150MM DEPTH

**EDGES**

- CONCRETE EDGE
- SPADE EDGE
- TIMBER EDGE

**WALLS AND SCREENS (Refer to Engineer's Documentation)**

- BLOCKWORK WALL
- BLOCKWORK WALL - SANDSTONE CLAD
- SANDSTONE WALL
- MECHANICAL PLANT SCREEN
- BIN STORAGE SCREEN

**STAIRS AND SEATING STEPS**

- CONCRETE STAIRS
- TIMBER STAIRS
- CONCRETE SEATING STEPS
- TIMBER SEATING STEPS

**FURNITURE**

- SEAT
- BENCH
- BENCH - WALLMOUNT
- BENCH - SQUARE CONFIGURATION
- PLATFORM SEAT
- TABLE SETTING
- BIN COMBO - 240L
- BIN COMBO - 120L
- BIKE PARKING HOOP
- BOLLARD - REMOVABLE
- DRINKING FOUNTAIN
- RAISED PLANTERS - PRODUCTIVE GARDEN
- WATER TANK - PRODUCTIVE GARDEN
- POTTING TABLE WITH SINK
- GARDEN SHED
- BALUSTRADE
- HANDRAIL
- TACTILES (TOSI)
- STAIRS NOSING
- UMBRELLA
- VOLLEYBALL NET
- VOLLEYBALL POST
- TENNIS NET
- TENNIS WINDER
- NETBALL RING
- BASKETBALL TOWER AND RING
- SANDSTONE BLOCKS LARGE
- SANDSTONE BLOCKS SMALL
- MODULAR BLOCK SEAT
- TIMBER PLATFORM
- 'CHUCKLE' SEAT
- CONCRETE PLATFORM

**PLAY EQUIPMENT**

- GIANT TUNNEL SYSTEM
- STREET CLIMBER SYSTEM
- EMBANKMENT SLIDE
- TIMBER STEPPING LOGS
- TIMBER POSTS
- TEEPEE
- SYMPHONY TUBES
- VOICE TUBES
- MIRROR
- GONG DRUMS
- RAIN WHEEL
- SAND PIPES
- BLACKBOARD



Amendments	Issue Description	Date
A	FOR COORDINATION	13/05/2019
B	FOR INFORMATION	17/05/2019
C	FOR INFORMATION	29/05/2019
D	FOR INFORMATION	14/06/2019
E	DETAILED DESIGN	21/06/2019
F	FINAL DETAILED DESIGN	12/07/2019
G	DETAILED DESIGN	15/11/2019
H	DETAILED DESIGN	20/11/2019
I	DETAILED DESIGN	25/11/2019
J	DETAILED DESIGN	20/12/2019
K	DETAILED DESIGN	19/02/2020
L	DETAILED DESIGN	27/07/2020
M	DETAILED DESIGN	30/07/2020
N	DETAILED DESIGN	13/08/2020
O	DETAILED DESIGN	20/08/2020
P	DETAILED DESIGN	03/09/2020
Q	DETAILED DESIGN	21/10/2020
R	DETAILED DESIGN	02/11/2020

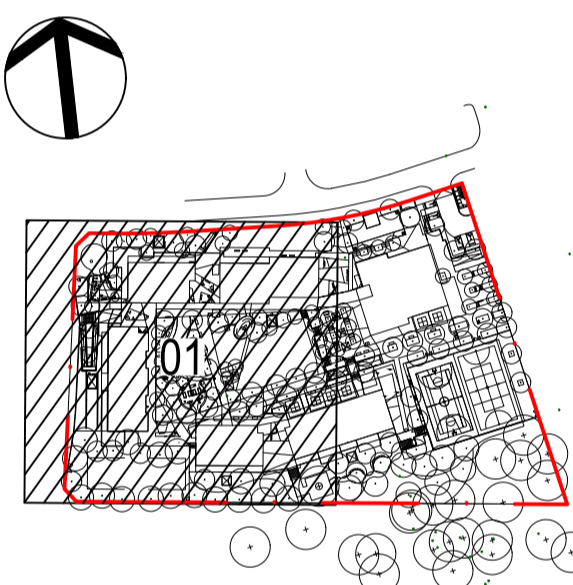

Contractor  
**RICHARD CROOKES CONSTRUCTIONS**  
Client



**GROUP GSA**  
Group GSA Pty Ltd ABN 76 002 113 779  
Level 7, 80 William St East Sydney NSW  
Australia 2011 www.groupgsa.com  
T +612 9361 4144 F +612 9332 3458  
architecture interior design urban design landscape  
interior architect M. Sheldon 3990

Project Title  
**GALUNGARA PUBLIC SCHOOL**

Drawing Title  
**GENERAL ARRANGEMENT PLAN [01]**

Scale	1:200 @A1
Drawing created (date)	21/06/2019
By	JG
Plotted and checked by	JH
Verified	FR
Approved	FR
Drawing No	180645
Issue	L-2001 R
File	Plot Date
SPILES	SDATES

This drawing is the copyright of Group GSA Pty Ltd and may not be altered, reproduced or transmitted in any form or by any means in part or in whole without the written permission of Group GSA Pty Ltd. All levels and dimensions are to be checked and verified on site prior to the commencement of any work, making of shop drawings or fabrication of components. Do not scale drawings. Use figured Dimensions.

**LEGEND**

--- SITE BOUNDARY  
 --- BUILDING AWNING LINE

**SOFTWORKS**

⊕ EXISTING TREE TO BE RETAINED AND PROTECTED  
 ○ PROPOSED TREE  
 ○ SEEDING TURF  
 MP MASS PLANTING  
 ○ TREE TO BE REMOVED

**PAVING (Refer to Engineer's Documentation)**

P1b CONCRETE PAVING TYPE B  
 P3a ASPHALT

**WALLS AND FENCES (Refer to Engineer's Documentation)**

W1 BLOCKWORK WALL  
 F2 PALISADE FENCE 2150 HIGH

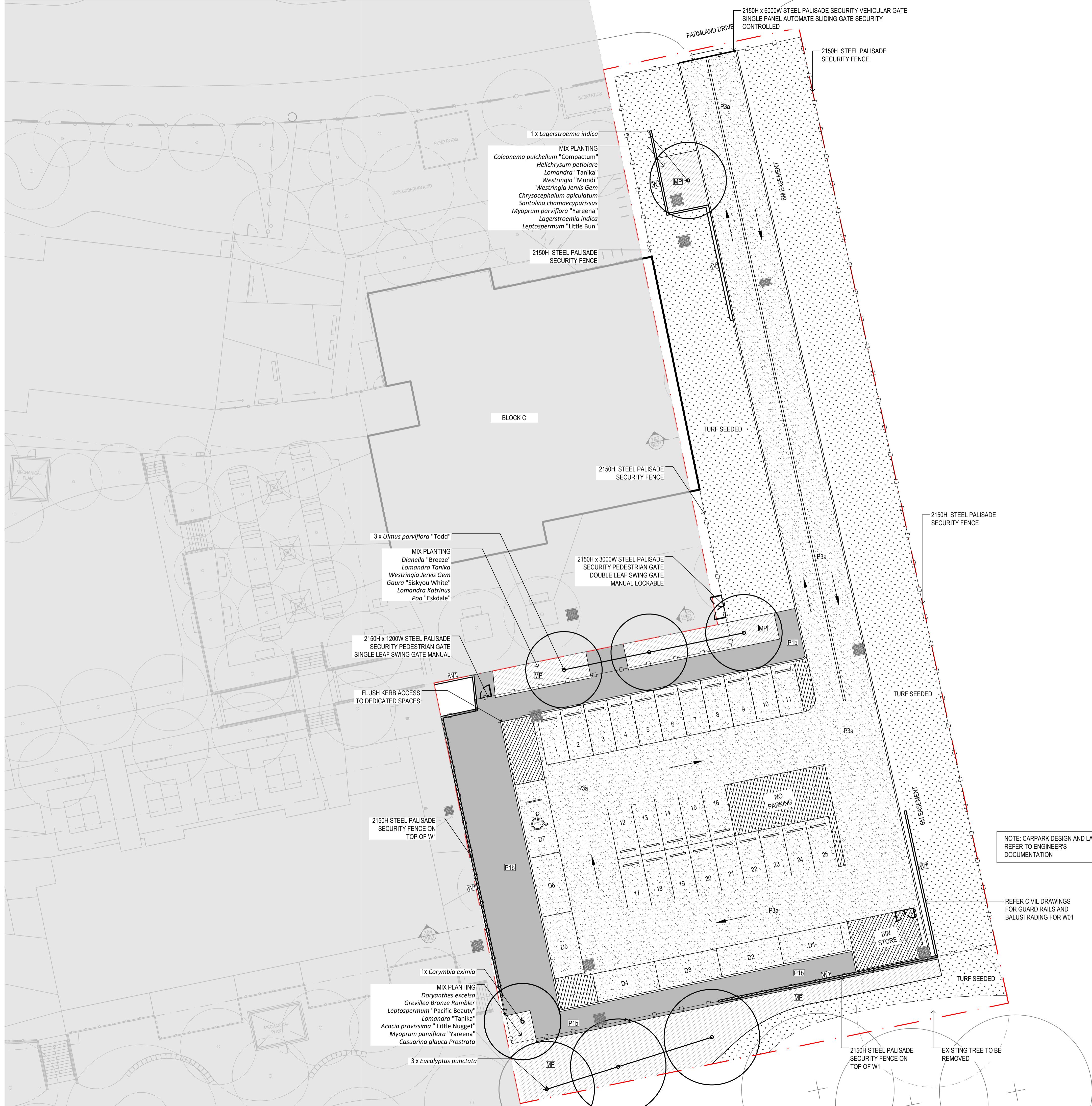

Issue	Description	Date
A	DETAILED DESIGN	27/11/2019
B	UPDATED DETAILED DESIGN	27/04/2020
C	ISSUE FOR CONSTRUCTION	27/08/2020

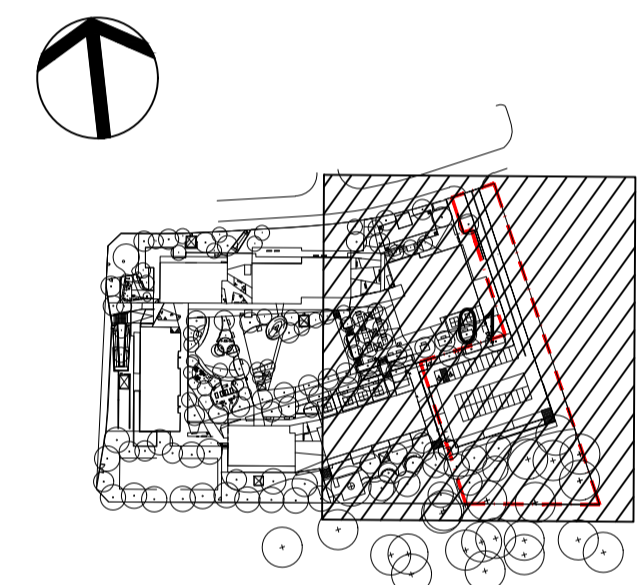

Contractor  
**RICHARD CROOKES CONSTRUCTIONS**  
 Client  
 NSW GOVERNMENT Education

**GROUP GSA**  
 Group GSA Pty Ltd ABN 76 002 113 779  
 Level 7, 80 William St East Sydney NSW Australia 2011 www.groupgsa.com  
 T +612 9361 4144 F +612 9332 3458  
 architecture interior design urban design landscape  
 nom architect M. Sheldon 3990

Project Title  
**GALUNGARA PUBLIC SCHOOL**

Drawing Title  
**GENERAL ARRANGEMENT PLAN - TEMPORARY CARPARK**

Scale	1:200 @A1
Drawing created (date)	27/11/2019
By	JG
Plotted and checked by	JG
Verified	FR
Approved	FR
Drawing No	Issue
<b>180645 L-2001</b>	<b>C</b>
File	Plot Date
SFILES	SDATES

This drawing is the copyright of Group GSA Pty Ltd and may not be altered, reproduced or transmitted in any form or by any means in part or in whole without the written permission of Group GSA Pty Ltd. All levels and dimensions are to be checked and verified on site prior to the commencement of any work, making of shop drawings or fabrication of components. Do not scale drawings. Use figured Dimensions.

NOTE: CARPARK DESIGN AND LAYOUT REFER TO ENGINEER'S DOCUMENTATION

REFER CIVIL DRAWINGS FOR GUARD RAILS AND BALLUSTRADING FOR W01

EXISTING TREE TO BE REMOVED

2150H STEEL PALISADE SECURITY FENCE ON TOP OF W1

1x *Corymbia eximia*  
 MIX PLANTING  
*Doryanthes excelsa*  
*Grevillea Bronze Rambler*  
*Leptospermum "Pacific Beauty"*  
*Lomandra "Tanika"*  
*Acacia pravissima "Little Nugget"*  
*Myoprum parviflora "Yareena"*  
*Casuarina glauca Prostrata*

3 x *Ulmus parviflora "Todd"*  
 MIX PLANTING  
*Dianella "Breeze"*  
*Lomandra Tanika*  
*Westringia Jervis Gem*  
*Gaura "Siskyou White"*  
*Lomandra Katrinus*  
*Poa "Eskdale"*

1 x *Lagerstroemia indica*  
 MIX PLANTING  
*Coleonema pulchellum "Compactum"*  
*Helichrysum petiolare*  
*Lomandra "Tanika"*  
*Westringia "Mundi"*  
*Westringia Jervis Gem*  
*Chrysocephalum apiculatum*  
*Santolina chamaecyparissus*  
*Myoprum parviflora "Yareena"*  
*Lagerstroemia indica*  
*Leptospermum "Little Bun"*



**LEGEND**

	SITE BOUNDARY
	BUILDING AWNING LINE

**SOFTWORKS**

	EXISTING TREE TO BE RETAINED AND PROTECTED
	PROPOSED TREE
	MASS PLANTING
	TURF
	TREE TO BE REMOVED

**PAVING**

	CONCRETE PAVING TYPE A		UNIT PAVERS
	CONCRETE PAVING TYPE B		SAND
	CONCRETE PAVING TYPE C		DECK
	ASPHALT		ARTIFICIAL TURF
	ASPHALT-MULTI PURPOSE COURT		NATURE PLAY MULCH 150MM DEPTH
	PLAY MULCH SOFTFALL		
	RUBBER SOFTFALL		

**EDGES**

	CONCRETE EDGE
	SPADE EDGE
	TIMBER EDGE

**WALLS AND SCREENS (Refer to Engineer's Documentation)**

	BLOCKWORK WALL		MECHANICAL PLANT SCREEN
	BLOCKWORK WALL SANDSTONE CLAD		BIN STORAGE SCREEN
	SANDSTONE WALL		

**STAIRS AND SEATING STEPS**

	CONCRETE STAIRS		TIMBER STAIRS
	TIMBER SEATING STEPS		

**FURNITURE**

	SEAT		TACTILES (TGS)
	BENCH		STAIRS NOSING NOSING
	BENCH - WALLMOUNT		UMBRELLA
	BENCH - SQUARE CONFIGURATION		VOLLEYBALL NET
	PLATFORM SEAT		VOLLEYBALL POST
	TABLE SETTING		TENNIS NET
	BIN COMBO - 240L		TENNIS WINDER
	BIN COMBO - 120L		NETBALL RING
	BIKE PARKING HOOP		BASKETBALL TOWER AND RING
	BOLLARD - REMOVABLE		SANDSTONE BLOCKS LARGE
	DRINKING FOUNTAIN		SANDSTONE BLOCKS SMALL
	RAISED PLANTERS - PRODUCTIVE GARDEN		MODULAR BLOCK SEAT
	WATER TANK - PRODUCTIVE GARDEN		TIMBER PLATFORM
	POTTING TABLE WITH SINK		'CHUCKLE' SEAT
	GARDEN SHED		CONCRETE PLATFORM
	BALUSTRADE		
	HANDRAIL		

**PLAY EQUIPMENT**

	GIANT TUNNEL SYSTEM		VOICE TUBES
	STREET CLIMBER SYSTEM		MIRROR
	EMBANKMENT SLIDE		GONG DRUMS
	TIMBER STEPPING LOGS		RAIN WHEEL
	TIMBER POSTS		SAND PIPES
	TEEPEE		BLACKBOARD
	SYMPHONY TUBES		



**Amendments**

Issue	Description	Date
A	FOR COORDINATION	13/05/2019
B	FOR INFORMATION	17/05/2019
C	FOR INFORMATION	29/05/2019
D	FOR INFORMATION	14/06/2019
E	DETAILED DESIGN	21/06/2019
F	FINAL DETAILED DESIGN	12/07/2019
G	DOC REVISION	1/10/2019
H	DETAILED DESIGN	15/11/2019
I	DETAILED DESIGN	20/11/2019
J	DETAILED DESIGN	25/11/2019
K	DETAILED DESIGN	20/12/2019
L	DETAILED DESIGN	27/07/2020
M	DETAILED DESIGN	30/07/2020
N	DETAILED DESIGN	13/08/2020
O	DETAILED DESIGN	20/08/2020
P	DETAILED DESIGN	03/09/2020
Q	DETAILED DESIGN	21/10/2020
R	DETAILED DESIGN	02/11/2020

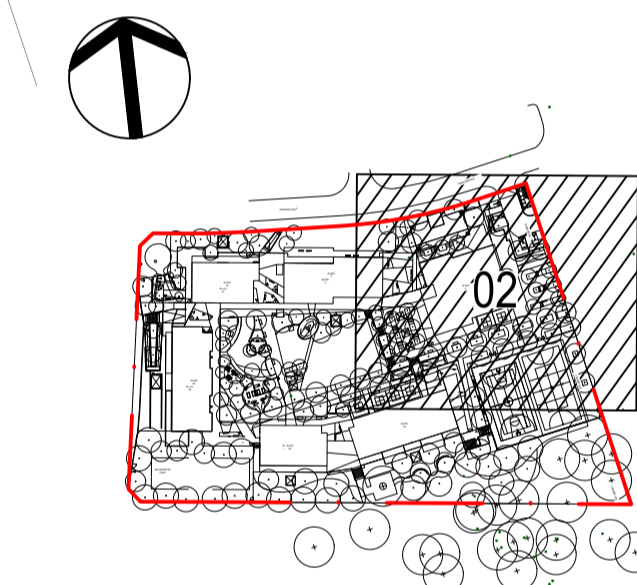

Contractor  
**RICHARD CROOKES CONSTRUCTIONS**  
Client  
**NSW Education**

**GROUP GSA**  
Group GSA Pty Ltd ABN 76 002 113 779  
Level 7, 80 William St East Sydney NSW Australia 2011 www.groupgsa.com  
T +612 9361 4144 F +612 9332 3458  
architecture interior design urban design landscape  
nom architect M. Sheldon 3990

Project Title  
**GALUNGARA PUBLIC SCHOOL**

Drawing Title  
**GENERAL ARRANGEMENT PLAN [02]**

Scale	1:200 @A1
Drawing created (date)	21/06/2019
By	JG
Plotted and checked by	JH
Verified	FR
Approved	FR
Drawing No	Issue
<b>180645 L-2002</b>	<b>R</b>
File	Plot Date
SFILES	SDATES

This drawing is the copyright of Group GSA Pty Ltd and may not be altered, reproduced or transmitted in any form or by any means in part or in whole without the written permission of Group GSA Pty Ltd. All levels and dimensions are to be checked and verified on site prior to the commencement of any work, making of shop drawings or fabrication of components. Do not scale drawings. Use figured Dimensions.

REFER TO SHEET L-2001

REFER TO SHEET L-2003

**LEGEND**

	SITE BOUNDARY
	BUILDING AWNING LINE

**SOFTWORKS**

	EXISTING TREE TO BE RETAINED AND PROTECTED
	PROPOSED TREE
	TURF
	MASS PLANTING
	TREE TO BE REMOVED

**PAVING**

	CONCRETE PAVING TYPE A		UNIT PAVERS
	CONCRETE PAVING TYPE B		SAND
	CONCRETE PAVING TYPE C		DECK
	ASPHALT		ARTIFICIAL TURF
	ASPHALT-MULTI PURPOSE COURT		NATURE PLAY MULCH 150MM DEPTH
	PLAY MULCH SOFTFALL		
	RUBBER SOFTFALL		

**EDGES**

	CONCRETE EDGE
	SPADE EDGE
	TIMBER EDGE

**WALLS AND SCREENS (Refer to Engineer's Documentation)**

	BLOCKWORK WALL		MECHANICAL PLANT SCREEN
	BLOCKWORK WALL SANDSTONE CLAD		BIN STORAGE SCREEN
	SANDSTONE WALL		

**STAIRS AND SEATING STEPS**

	CONCRETE STAIRS		TIMBER STAIRS
	TIMBER SEATING STEPS		

**FURNITURE**

	SEAT		TACTILES (TGS)
	BENCH		STAIRS NOSING NOSING
	BENCH-WALLMOUNT		UMBRELLA
	BENCH-SQUARE CONFIGURATION		VOLLEYBALL NET
	PLATFORM SEAT		VOLLEYBALL POST
	TABLE SETTING		TENNIS NET
	BIN COMBO - 240L		TENNIS WINDER
	BIN COMBO - 120L		NETBALL RING
	BIKE PARKING HOOP		BASKETBALL TOWER AND RING
	BOLLARD-REMOVABLE		SANDSTONE BLOCKS LARGE
	DRINKING FOUNTAIN		SANDSTONE BLOCKS SMALL
	RAISED PLANTERS-PRODUCTIVE GARDEN		MODULAR BLOCK SEAT
	WATER TANK-PRODUCTIVE GARDEN		TIMBER PLATFORM
	POTTING TABLE WITH SINK		'CHUCKLE' SEAT
	GARDEN SHED		CONCRETE PLATFORM
	BALUSTRADE		
	HANDRAIL		

**PLAY EQUIPMENT**

	GIANT TUNNEL SYSTEM		VOICE TUBES
	STREET CLIMBER SYSTEM		MIRROR
	EMBANKMENT SLIDE		GONG DRUMS
	TIMBER STEPPING LOGS		RAIN WHEEL
	TIMBER POSTS		SAND PIPES
	TEEPEE		BLACKBOARD
	SYMPHONY TUBES		

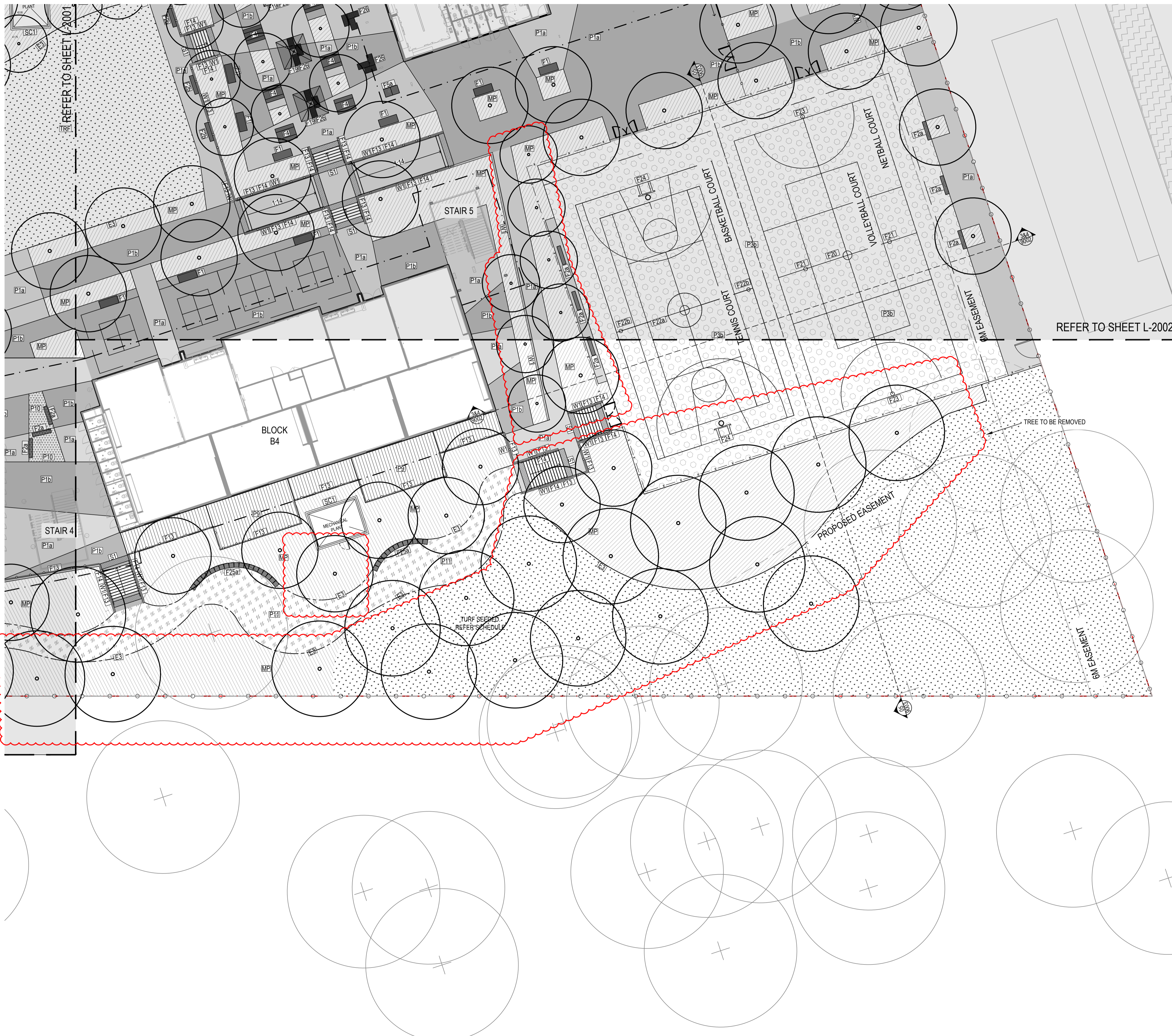

**Amendments**

Issue	Description	Date
A	FOR COORDINATION	13/05/2019
B	FOR INFORMATION	17/05/2019
C	FOR INFORMATION	29/05/2019
D	FOR INFORMATION	14/06/2019
E	DETAILED DESIGN	21/06/2019
F	FINAL DETAILED DESIGN	12/07/2019
G	DETAILED DESIGN	15/11/2019
H	DETAILED DESIGN	20/11/2019
I	DETAILED DESIGN	25/11/2019
J	DETAILED DESIGN	20/12/2019
K	DETAILED DESIGN	27/07/2020
L	DETAILED DESIGN	13/08/2020
M	DETAILED DESIGN	20/08/2020
N	DETAILED DESIGN	03/09/2020
O	DETAILED DESIGN	02/11/2020

REFER TO SHEET L-2002

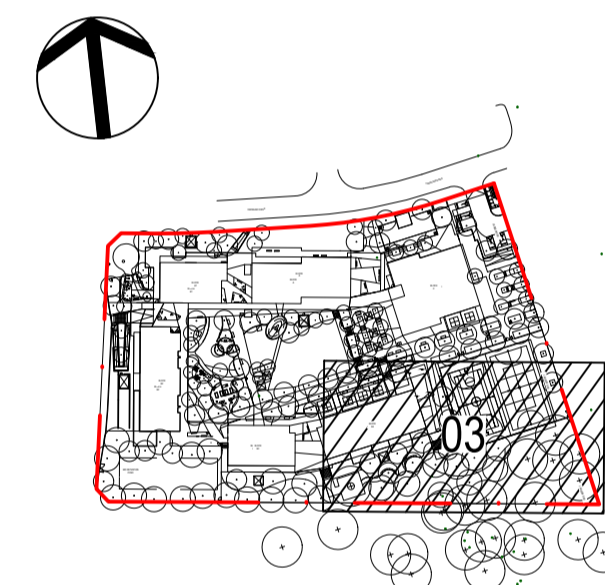

Contractor  
**RICHARD CROOKES CONSTRUCTIONS**  
 Client

**GROUP GSA**  
 Group GSA Pty Ltd ABN 76 002 113 779  
 Level 7, 80 William St East Sydney NSW  
 Australia 2011 www.groupgsa.com  
 T +612 9361 4144 F +612 9332 3458  
 architecture interior design urban design landscape  
 nom architect M. Sheldon 3990

Project Title  
**GALUNGARA PUBLIC SCHOOL**  
 Drawing Title  
**GENERAL ARRANGEMENT PLAN [03]**

Scale	1:200 @A1
Drawing created (date)	21/06/2019
By	JG
Plotted and checked by	JH
Verified	FR
Approved	FR
Drawing No	Issue
<b>180645 L-2003</b>	<b>O</b>
File	Plot Date
SPLES	SDATES

This drawing is the copyright of Group GSA Pty Ltd and may not be altered, reproduced or transmitted in any form or by any means in part or in whole without the written permission of Group GSA Pty Ltd. All levels and dimensions are to be checked and verified on site prior to the commencement of any work, making of shop drawings or fabrication of components. Do not scale drawings. Use figured Dimensions.

LEGEND	
	SITE BOUNDARY
	SCHOOL FENCE 2150 HIGH
	PALISADE FENCE 2150 HIGH
	SPORT FENCE 2400 HIGH
	POOL TYPE FENCE 1200 HIGH

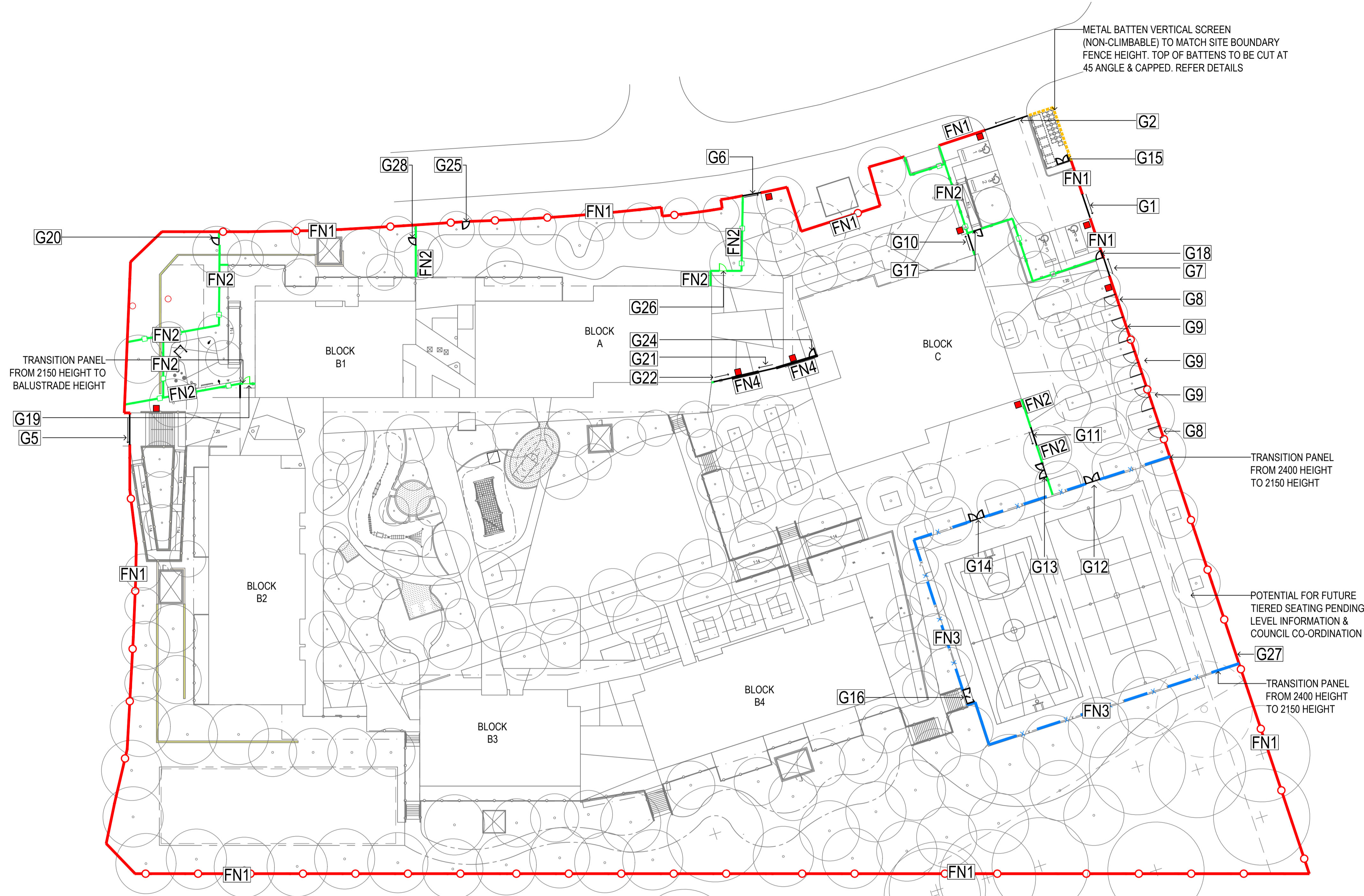

Amendments		
Issue	Description	Date
A	DETAILED DESIGN	21/06/2019
B	FINAL DETAILED DESIGN	12/07/2019
C	FINAL DETAILED DESIGN	25/07/2019
D	FINAL DETAILED DESIGN	26/07/2019
E	FINAL DETAILED DESIGN	29/07/2019
F	FINAL DETAILED DESIGN	05/08/2019
G	FINAL DETAILED DESIGN	06/08/2019
H	DETAILED DESIGN	20/11/2019
I	DETAILED DESIGN	25/11/2019
J	DETAILED DESIGN	20/12/2019
K	DETAILED DESIGN	19/02/2020
L	BCA UPDATE	28/05/2020
M	DETAILED DESIGN	20/08/2020
N	DETAILED DESIGN	21/10/2020
O	DETAILED DESIGN	02/11/2020

FENCE & GATE SCHEDULE

CODE	DIMENSIONS	TYPE	DESCRIPTION	FINISH	ADDITIONAL COMMENTS
			Motor locations to automatic gates		
<b>FENCES</b>					
FN1	2150mm H	Steel Palisade Security fence	Site Boundary	Powdercoated Colour: Monument	Fence to comply with EFSG standard and details.
FN2	2150mm H	Steel Palisade Security fence	Drop off & Waste management	Powdercoated Colour: Monument	Secondary security line for shared community mode, temporary fencing
FN3	2400mm H	Corromesh Wire Mesh fence	Sports court fencing	Powdercoated Colour: Black	To basketball area
FN4	1200mm H	Metal pool type fence	Site entry between block A & block B	Powdercoated Colour: Monument	Required at every automated, security controlled gate to house motor. Refer Electrical dwgs & spec for all infrastructure requirements
<b>GATES VEHICULAR</b>					
G1	2150mm H x 4500mm min width	Steel Palisade Security Vehicular gate	Single panel automated sliding gate security controlled	Powdercoated Colour: Monument	Refer Electrical dwgs & spec for all infrastructure requirements
G2	2150mm H x 7400mm min width	Steel Palisade Security Vehicular gate	Single panel automated sliding gate security controlled	Powdercoated Colour: Monument	Refer Electrical dwgs & spec for all infrastructure requirements
G5	2150mm H x 5000mm width	Steel Palisade Security Pedestrian gate	Single leaf sliding gate security controlled	Powdercoated Colour: Monument	Refer Electrical dwgs & spec for all infrastructure requirements

CODE	DIMENSIONS	TYPE	DESCRIPTION	FINISH	ADDITIONAL COMMENTS
<b>GATES PEDESTRIAN</b>					
G6	2150mm H x 3000mm width	Steel Palisade Security Pedestrian gate	Single leaf sliding gate security controlled	Powdercoated Colour: Monument	Refer Electrical dwgs & spec for all infrastructure requirements
G7	2150mm H x 3000mm width	Steel Palisade Security Pedestrian gate	Single leaf, sliding gate security controlled	Powdercoated Colour: Monument	Refer Electrical dwgs & spec for all infrastructure requirements
G8 x 2	2150mm H x 2000mm width	Steel Palisade Security Pedestrian gate	Single leaf swing gate manual lockable	Powdercoated Colour: Monument	Refer Specification
G9 x 3	2150mm H x 4000mm width	Steel Palisade Security Pedestrian gate	Double leaf swing gate manual lockable	Powdercoated Colour: Monument	Refer Specification
G10	2150mm H x 3000mm width	Steel Palisade Security Pedestrian gate	Single leaf, sliding gate security controlled	Powdercoated Colour: Monument	Refer Electrical dwgs & spec for all infrastructure requirements
G11	2150mm H x 3000mm width	Steel Palisade Security Pedestrian gate	Single leaf, sliding gate security controlled	Powdercoated Colour: Monument	Refer Electrical dwgs & spec for all infrastructure requirements
G12	2400mm H x 3000mm width	Corromesh Pedestrian gate	Double leaf swing gate manual lockable	Powdercoated Colour: Monument	Refer Specification
G13	2150mm H x 3000mm width	Steel Palisade Security Pedestrian gate	Double leaf swing gate manual lockable	Powdercoated Colour: Monument	Refer Specification
G14	2400mm H x 3000mm width	Corromesh Security Pedestrian gate	Double leaf swing gate manual lockable	Powdercoated Colour: Monument	Refer Specification
G15	2150mm H	Security Pedestrian gate metal batten	Double leaf swing gate manual lockable	Powdercoated Colour: Black	Refer Specification & Bin Screen Detail
G16	2400mm H x 3000mm width	Corromesh Pedestrian gate	Double leaf swing gate manual lockable	Powdercoated Colour: Black	Refer Specification

CODE	DIMENSIONS	TYPE	DESCRIPTION	FINISH	ADDITIONAL COMMENTS
<b>GATES PEDESTRIAN</b>					
G17	2150mm H x 1200 width	Steel Palisade Security Pedestrian gate	Single leaf swing gate manual	Powdercoated Colour: Monument	Refer Specification
G18	2150mm H x 1200 width	Steel Palisade Security Pedestrian gate	Single leaf swing gate manual	Powdercoated Colour: Monument	Refer Specification
G19	2150mm H x 1200 width	Steel Palisade Security Pedestrian gate	Single leaf swing gate manual	Powdercoated Colour: Monument	Refer Specification
G20	2150mm H x 1200mm width	Steel Palisade Security Pedestrian gate	Single leaf swing gate manual	Powdercoated Colour: Monument	Refer Specification
G21	1200mm H x 3000mm width	Metal palisade pool type	sliding gate security controlled	Powdercoated Colour: Monument	Refer Electrical dwgs & spec for all infrastructure requirements
G22	1200mm H x 3000mm width	Metal palisade pool type	sliding gate security controlled	Powdercoated Colour: Monument	Refer Electrical dwgs & spec for all infrastructure requirements
G24	1200mm H x 1200mm width	Steel Palisade Security Pedestrian gate	Single leaf swing gate manual lockable	Powdercoated Colour: Monument	Refer Specification
G25	2150mm H x 1200mm width	Steel Palisade Security Pedestrian gate	Single leaf swing gate manual lockable	Powdercoated Colour: Monument	Refer Specification
G26	2150mm H x 1200mm width	Steel Palisade Security Pedestrian gate	Single leaf swing gate manual	Powdercoated Colour: Monument	Refer Specification
G27	2150mm H x 2000mm width	Steel Palisade Security Pedestrian gate	Single leaf swing gate manual lockable	Powdercoated Colour: Monument	Refer Specification
G28	2150mm H x 1200mm width	Steel Palisade Security Pedestrian gate	Single leaf swing gate manual	Powdercoated Colour: Monument	Refer Specification

Contractor  
**RICHARD CROOKES CONSTRUCTIONS**  
Client

**GROUP GSA**  
Group GSA Pty Ltd ABN 76 002 113 779  
Level 7, 80 William St East Sydney NSW Australia 2011 www.groupgsa.com  
T +612 9361 4144 F +612 9332 3458  
architecture interior design urban design landscape  
nom architect M. Sheldon 3990

Project Title  
**GALUNGARA PUBLIC SCHOOL**  
Drawing Title  
**FENCE & GATE PLAN**  
Scale 1:400 @A1  
Drawing created (date) 21/06/2019  
By ZM  
Plotted and checked by ZM  
Verified LI  
Approved FR  
Drawing No 180645 L2200 Issue O  
File Plot Date  
FILES SDATES  
This drawing is the copyright of Group GSA Pty Ltd and may not be altered, reproduced or transmitted in any form or by any means in part or in whole without the written permission of Group GSA Pty Ltd. All levels and dimensions are to be checked and verified on site prior to the commencement of any work, making of shop drawings or fabrication of components. Do not scale drawings. Use figured Dimensions.

**LEGEND**

	SITE BOUNDARY
	BUILDING AWNING LINE

**LEVELS**

	EXTENT OF WORKS
	EXISTING LEVEL
	PROPOSED LEVEL
	TOP OF WALL LEVEL
	BOTTOM OF WALL LEVEL
	FINISHED FLOOR LEVEL
	FALL DIRECTION
	PROPOSED CONTOURS REFER TO CIVIL ENGINEER

- NOTES:**
1. CONTOURS SHOWN SUPPLIED BY CIVIL ENGINEER FOR REFERENCE ONLY. ADDITIONAL SPOT LEVELS ADDED FOR GREATER DETAIL.
  2. ALL FOOTPATHS, SOFTFALL AND PLAY MULCH GRADES TO BE IN ACCORDANCE WITH EFGS MAX. AND MIN. GRADES.
  3. FINISH SURFACE LEVEL AT ALL BUILDING ENTRIES AND DECK INTERFACE TO BE FLUSH. REFER TO ARCHITECT THRESHOLD DETAILS.

REEFER CIVIL PLANS FOR  
UPDATED LEVELS TO THIS AREA

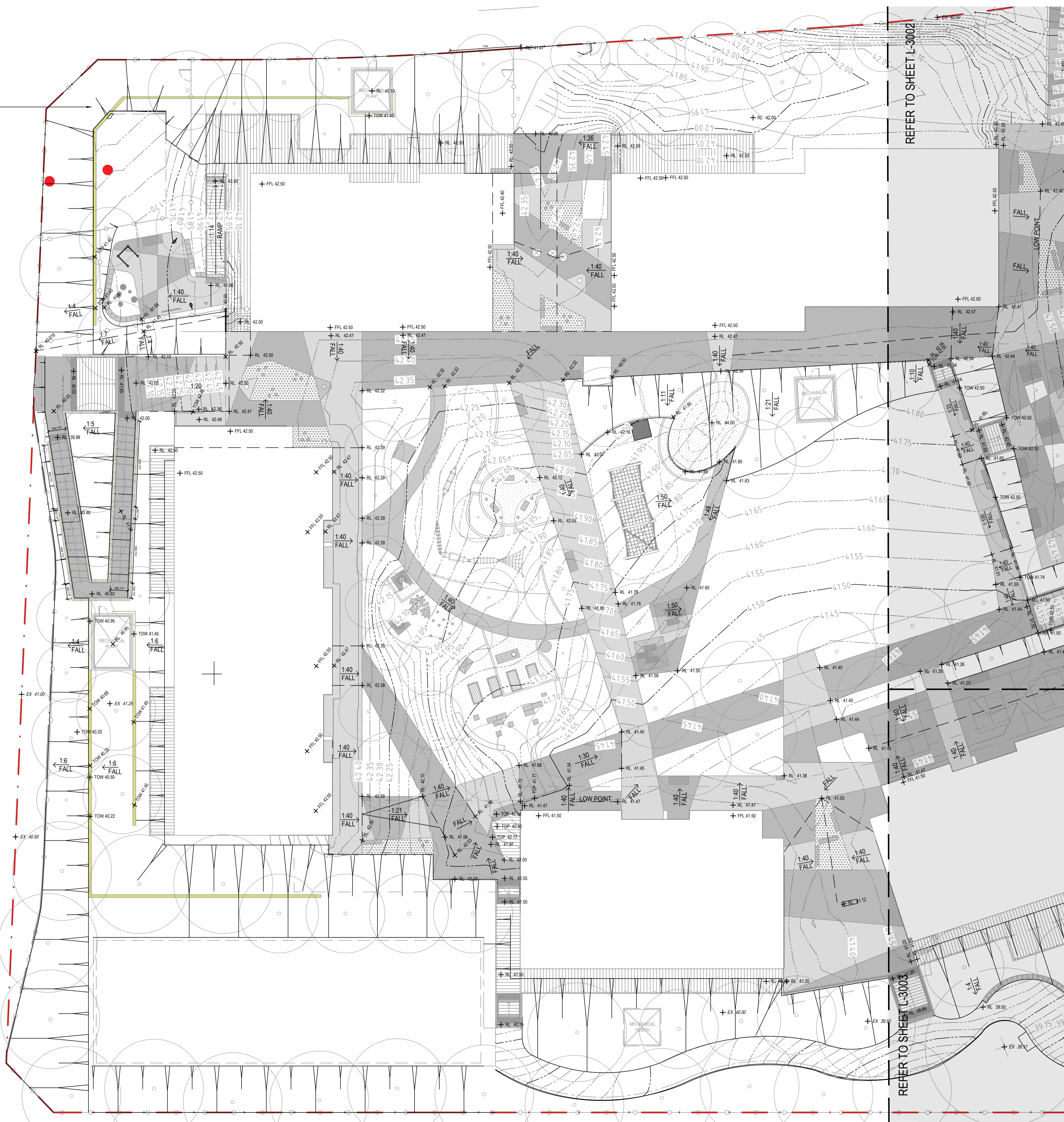

Amendments	Issue Description	Date
A	FOR INFORMATION	14/06/2019
B	DETAILED DESIGN	21/06/2019
C	FINAL DETAILED DESIGN	12/07/2019
D	DETAILED DESIGN	15/11/2019
E	DETAILED DESIGN	20/12/2019
F	DETAILED DESIGN	19/02/2020
G	DETAILED DESIGN	27/07/2020
H	DETAILED DESIGN	20/08/2020
I	DETAILED DESIGN	21/10/2020
J	DETAILED DESIGN	02/11/2020

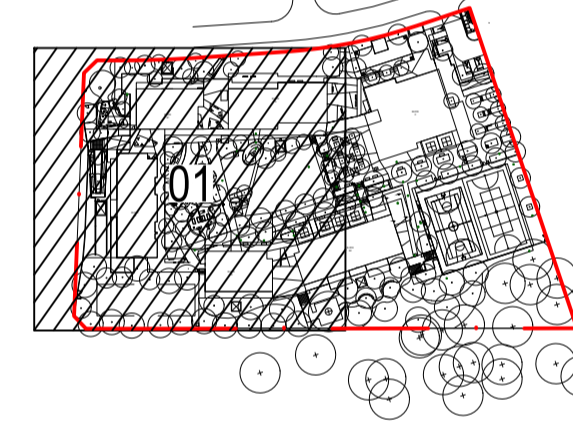
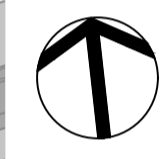

Contractor  
**RICHARD CROOKES CONSTRUCTIONS**  
Client



**GROUP GSA**  
Group GSA Pty Ltd ABN 76 002 113 779  
Level 7, 80 William St East Sydney NSW  
Australia 2011 www.groupgsa.com

T +612 9361 4144 F +612 9332 3458  
architecture interior design urban design landscape  
nom architect M. Sheldon 3990

Project Title  
**GALUNGARA PUBLIC SCHOOL**

Drawing Title  
**LEVELS & GRADING [01]**

Scale	1:200 @A1
Drawing created (date)	21/06/2019
By	JG
Plotted and checked by	JH
Verified	FR
Approved	FR
Drawing No	Issue
<b>180645 L-3001</b>	<b>J</b>
File	Plot Date
SFILES	SDATES

This drawing is the copyright of Group GSA Pty Ltd and may not be altered, reproduced or transmitted in any form or by any means in part or in whole without the written permission of Group GSA Pty Ltd. All levels and dimensions are to be checked and verified on site prior to the commencement of any work, making of shop drawings or fabrication of components. Do not scale drawings. Use figured Dimensions.

LEGEND	
	SITE BOUNDARY
	BUILDING AWNING LINE
LEVELS	
	EXTENT OF WORKS
	EXISTING LEVEL
	PROPOSED LEVEL
	TOP OF WALL LEVEL
	BOTTOM OF WALL LEVEL
	FINISHED FLOOR LEVEL
	FALL DIRECTION
	PROPOSED CONTOURS REFER TO CIVIL ENGINEER

- NOTES:
- CONTOURS SHOWN SUPPLIED BY CIVIL ENGINEER FOR REFERENCE ONLY. ADDITIONAL SPOT LEVELS ADDED FOR GREATER DETAIL.
  - ALL FOOTPATHS, SOFTFALL AND PLAY MULCH GRADES TO BE IN ACCORDANCE WITH EFGS MAX. AND MIN. GRADES.
  - FINISH SURFACE LEVEL AT ALL BUILDING ENTRIES AND DECK INTERFACE TO BE FLUSH. REFER TO ARCHITECT THRESHOLD DETAILS.



Amendments		
Issue	Description	Date
A	FOR COORDINATION	13/05/2019
B	DETAILED DESIGN	21/06/2019
C	FINAL DETAILED DESIGN	12/07/2019
D	DOC REVISION	11/10/2019
E	DETAILED DESIGN	15/11/2019
F	DETAILED DESIGN	20/12/2019
G	DETAILED DESIGN	27/07/2020
H	DETAILED DESIGN	20/08/2020
I	DETAILED DESIGN	21/10/2020
J	DETAILED DESIGN	02/11/2020

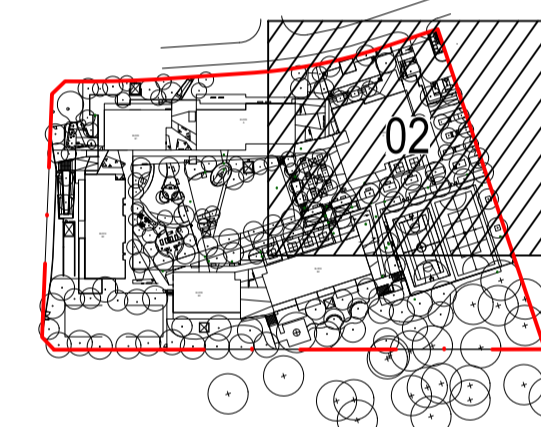

Contractor  
**RICHARD CROOKES CONSTRUCTIONS**

Client  
**NSW Education**

**GROUP GSA**  
Group GSA Pty Ltd ABN 76 002 113 779  
Level 7, 80 William St East Sydney NSW  
Australia 2011 www.groupgsa.com

T +612 9361 4144 F +612 9332 3458  
architecture interior design urban design landscape  
nom architect M. Sheldon 3990

Project Title  
**GALUNGARA PUBLIC SCHOOL**

Drawing Title  
**LEVELS & GRADING [02]**

Scale	1:200 @A1
Drawing created (date)	21/06/2019
By	JG
Plotted and checked by	JH
Verified	FR
Approved	FR
Drawing No	Issue
<b>180645 L-3002</b>	<b>J</b>
File	Plot Date
SPLES	SDATES

This drawing is the copyright of Group GSA Pty Ltd and may not be altered, reproduced or transmitted in any form or by any means in part or in whole without the written permission of Group GSA Pty Ltd. All levels and dimensions are to be checked and verified on site prior to the commencement of any work, making of shop drawings or fabrication of components. Do not scale drawings. Use figured Dimensions.

**LEGEND**

- SITE BOUNDARY
- BUILDING AWNING LINE

**LEVELS**

- EXTENT OF WORKS
- EX 6.35 EXISTING LEVEL
- RL 6.35 PROPOSED LEVEL
- TOW 6.35 TOP OF WALL LEVEL
- BOW 6.35 BOTTOM OF WALL LEVEL
- FFL 6.35 FINISHED FLOOR LEVEL
- FALL 1:50 FALL DIRECTION
- 42.00 PROPOSED CONTOURS REFER TO CIVIL ENGINEER

- NOTES:**
1. CONTOURS SHOWN SUPPLIED BY CIVIL ENGINEER FOR REFERENCE ONLY. ADDITIONAL SPOT LEVELS ADDED FOR GREATER DETAIL.
  2. ALL FOOTPATHS, SOFTFALL AND PLAY MULCH GRADES TO BE IN ACCORDANCE WITH EFGS MAX. AND MIN. GRADES.
  3. FINISH SURFACE LEVEL AT ALL BUILDING ENTRIES AND DECK INTERFACE TO BE FLUSH. REFER TO ARCHITECT THRESHOLD DETAILS.

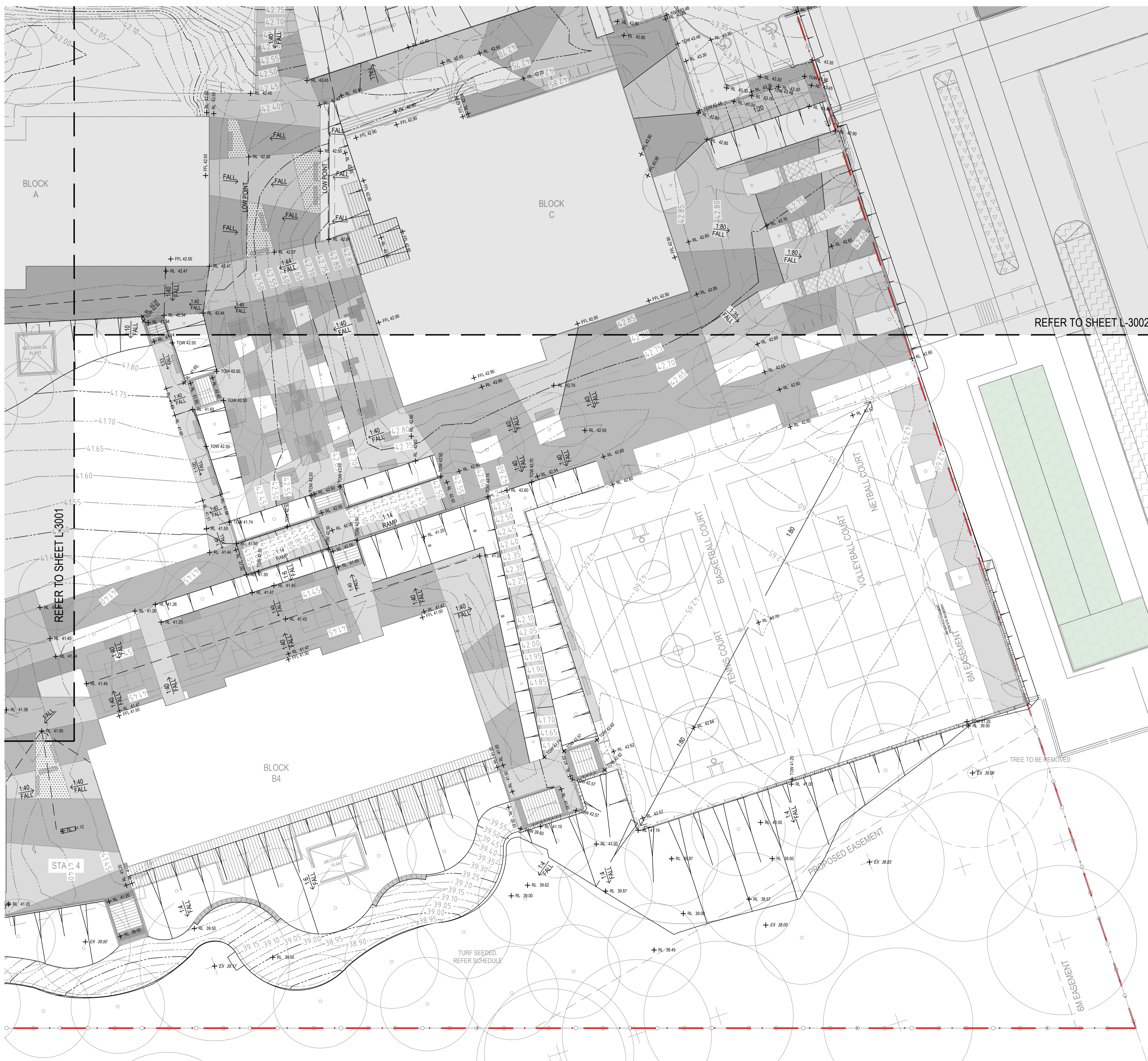

Issue	Description	Date
A	FOR COORDINATION	13/05/2019
B	DETAILED DESIGN	21/06/2019
C	FINAL DETAILED DESIGN	12/07/2019
D	DETAILED DESIGN	15/11/2019
E	DETAILED DESIGN	20/12/2019
F	DETAILED DESIGN	27/07/2020
G	DETAILED DESIGN	20/08/2020
H	DETAILED DESIGN	02/11/2020

REFER TO SHEET L-3002

REFER TO SHEET L-3001

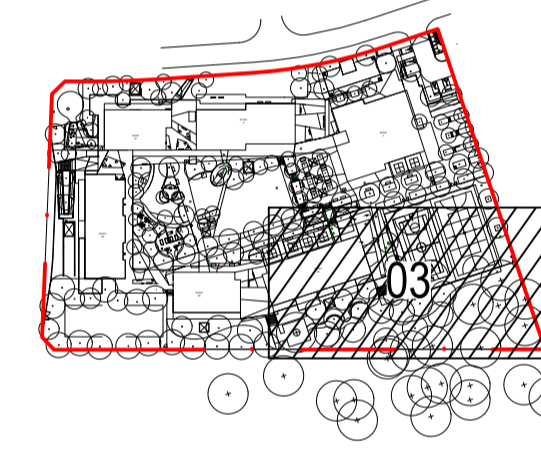

Contractor  
**RICHARD CROOKES CONSTRUCTIONS**  
Client



**GROUP GSA**

Group GSA Pty Ltd ABN 76 002 113 779  
Level 7, 80 William St East Sydney NSW  
Australia 2011 www.groupgsa.com

T +612 9361 4144 F +612 9332 3458  
architecture interior design urban design landscape  
nom architect M. Sheldon 3990

Project Title  
**GALUNGARA PUBLIC SCHOOL**

Drawing Title  
**LEVELS & GRADING [03]**

Scale	1:200 @A1
Drawing created (date)	21/06/2019
By	JG
Plotted and checked by	JH
Verified	FR
Approved	FR
Drawing No	Issue
<b>180645 L-3003</b>	<b>H</b>
File	Plot Date
SPILES	SDATES

This drawing is the copyright of Group GSA Pty Ltd and may not be altered, reproduced or transmitted in any form or by any means in part or in whole without the written permission of Group GSA Pty Ltd.  
All levels and dimensions are to be checked and verified on site prior to the commencement of any work, making of shop drawings or fabrication of components.  
Do not scale drawings. Use figured Dimensions.

**LEGEND**

SITE BOUNDARY  
 BUILDING AWNING LINE

**LEVELS**

EXTENT OF WORKS  
 EXISTING LEVEL  
 PROPOSED LEVEL  
 TOP OF WALL LEVEL  
 BOTTOM OF WALL LEVEL  
 FINISHED FLOOR LEVEL  
 FALL DIRECTION  
 PROPOSED CONTOURS REFER TO CIVIL ENGINEER

- NOTES:**
1. CONTOURS SHOWN SUPPLIED BY CIVIL ENGINEER FOR REFERENCE ONLY. ADDITIONAL SPOT LEVELS ADDED FOR GREATER DETAIL.
  2. ALL FOOTPATHS, SOFTFALL AND PLAY MULCH GRADES TO BE IN ACCORDANCE WITH EFGS MAX. AND MIN. GRADES.
  3. FINISH SURFACE LEVEL AT ALL BUILDING ENTRIES AND DECK INTERFACE TO BE FLUSH. REFER TO ARCHITECT THRESHOLD DETAILS.

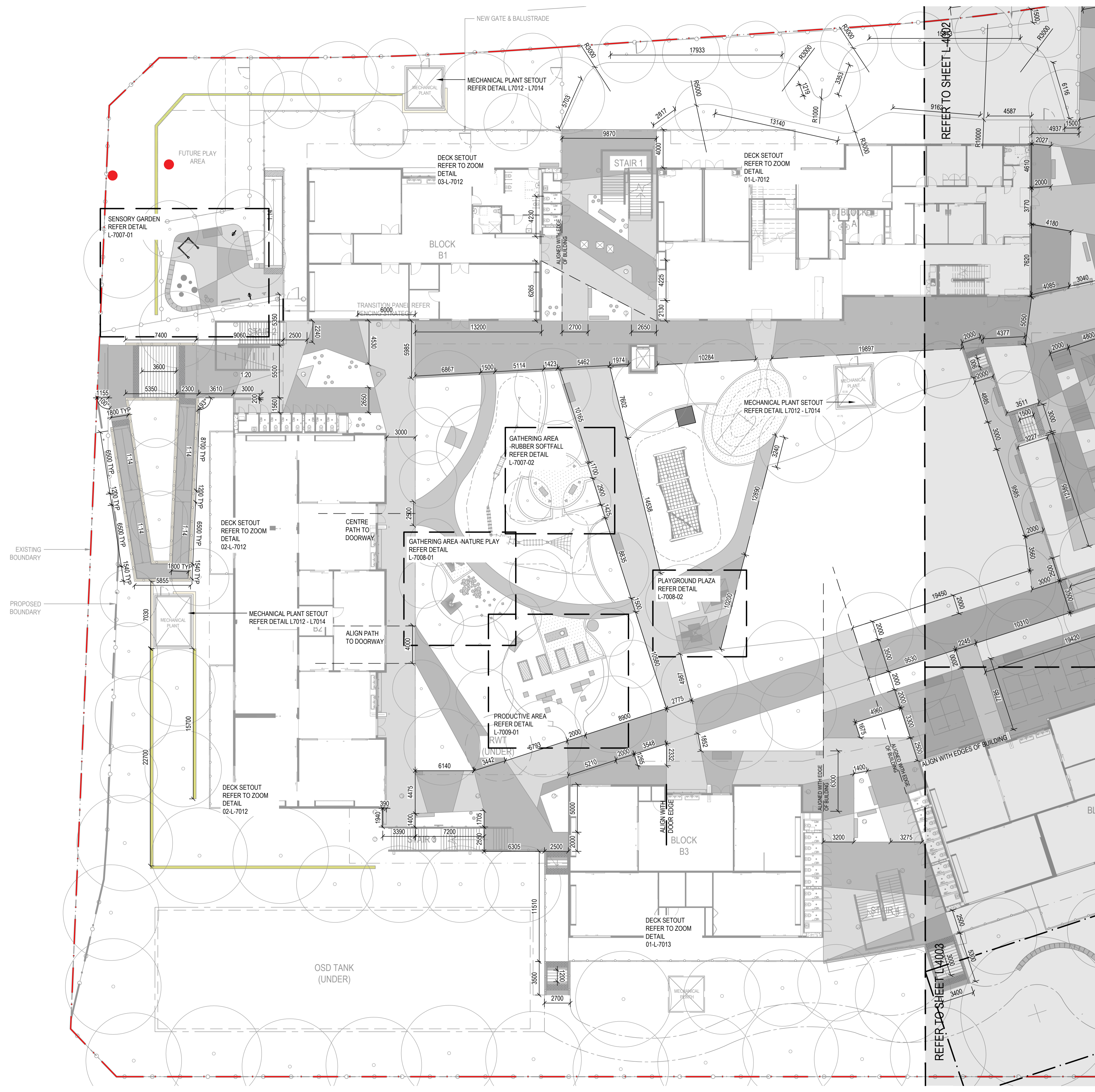

Amendments	Issue Description	Date
A	FINAL DETAILED DESIGN	12/07/2019
B	DETAILED DESIGN	27/07/2020
C	DETAILED DESIGN	20/08/2020
D	DETAILED DESIGN	21/10/2020
E	DETAILED DESIGN	02/11/2020

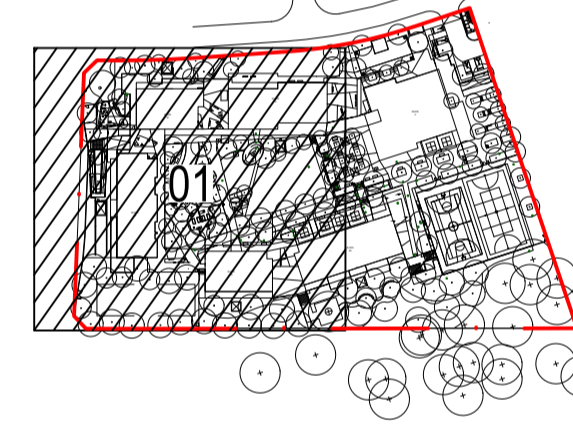
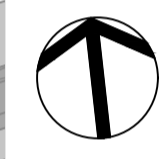

Contractor  
**RICHARD CROOKES CONSTRUCTIONS**  
 Client



**GROUP GSA**  
 Group GSA Pty Ltd ABN 76 002 113 779  
 Level 7, 80 William St East Sydney NSW  
 Australia 2011 www.groupgsa.com

T +612 9361 4144 F +612 9332 3458  
 architecture interior design urban design landscape  
 nom architect M. Sheldon 3990

Project Title  
**GALUNGARA PUBLIC SCHOOL**

Drawing Title  
**SETOUT PLAN**

Scale	1:200 @A1
Drawing created (date)	11/07/2019
By	ZM
Plotted and checked by	JG
Verified	FR
Approved	FR
Drawing No	Issue
<b>180645 L-4001</b>	<b>E</b>
File	Plot Date
SFILES	SDATES

This drawing is the copyright of Group GSA Pty Ltd and may not be altered, reproduced or transmitted in any form or by any means in part or in whole without the written permission of Group GSA Pty Ltd. All levels and dimensions are to be checked and verified on site prior to the commencement of any work, making of shop drawings or fabrication of components. Do not scale drawings. Use figured Dimensions.

**LEGEND**

- SITE BOUNDARY
- BUILDING AWNING LINE

**LEVELS**

- EXTENT OF WORKS
- EXISTING LEVEL
- PROPOSED LEVEL
- TOP OF WALL LEVEL
- BOTTOM OF WALL LEVEL
- FINISHED FLOOR LEVEL
- FALL DIRECTION
- PROPOSED CONTOURS REFER TO CIVIL ENGINEER

- NOTES:**
- CONTOURS SHOWN SUPPLIED BY CIVIL ENGINEER FOR REFERENCE ONLY. ADDITIONAL SPOT LEVELS ADDED FOR GREATER DETAIL.
  - ALL FOOTPATHS, SOFFFALL AND PLAY MULCH GRADES TO BE IN ACCORDANCE WITH EFGSG MAX. AND MIN. GRADES.
  - FINISH SURFACE LEVEL AT ALL BUILDING ENTRIES AND DECK INTERFACE TO BE FLUSH. REFER TO ARCHITECT THRESHOLD DETAILS.

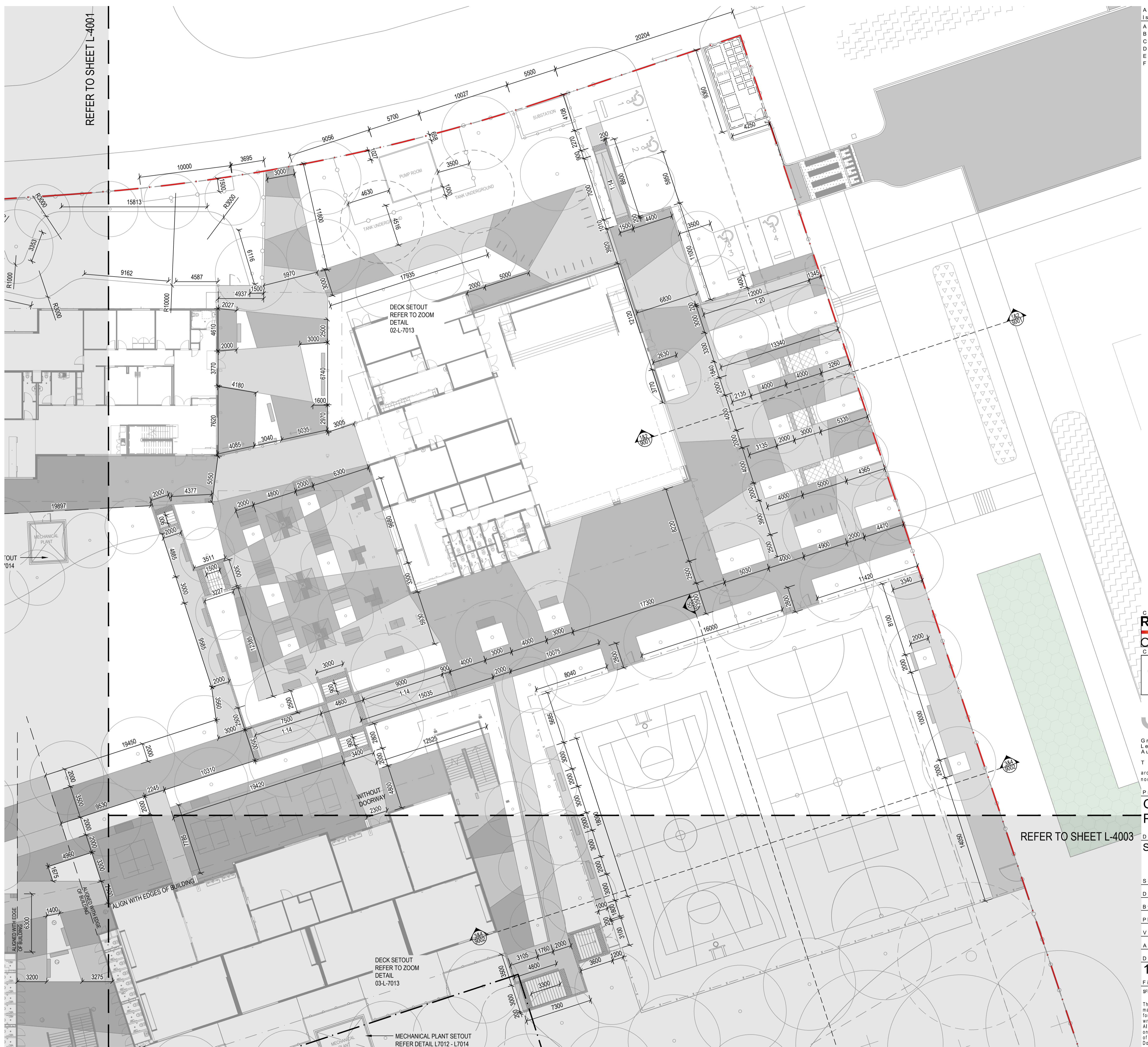

Amendments	Issue Description	Date
A	FINAL DETAILED DESIGN	12/07/2019
B	DOC REVISION	11/10/2019
C	DETAIL DESIGN	27/07/2020
D	DETAILED DESIGN	20/08/2020
E	DETAILED DESIGN	21/10/2020
F	DETAILED DESIGN	02/11/2020

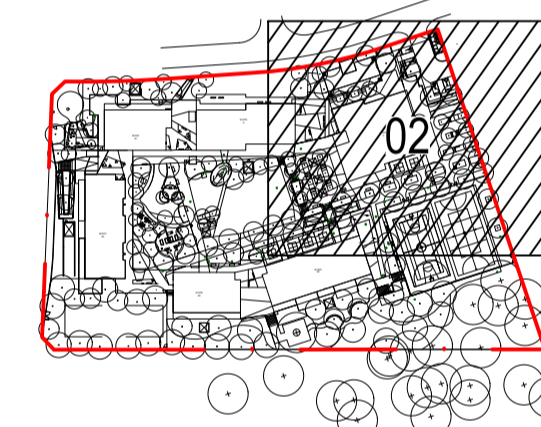

Contractor  
**RICHARD CROOKES CONSTRUCTIONS**

Client  
**NSW GOVERNMENT Education**

**GROUP GSA**  
Group GSA Pty Ltd ABN 76 002 113 779  
Level 7, 80 William St East Sydney NSW Australia 2011 www.groupgsa.com  
T +612 9361 4144 F +612 9332 3458  
architecture interior design urban design landscape  
nom architect M. Sheldon 3990

Project Title  
**GALUNGARA PUBLIC SCHOOL**

Drawing Title  
**SETOUT PLAN**

Scale 1:200 @A1  
Drawing created (date) 11/07/2019  
By ZM  
Plotted and checked by JG  
Verified FR  
Approved FR  
Drawing No 180645 L-4002 Issue F  
File Plot Date  
SFILES SDATES

This drawing is the copyright of Group GSA Pty Ltd and may not be altered, reproduced or transmitted in any form or by any means in part or in whole without the written permission of Group GSA Pty Ltd. All levels and dimensions are to be checked and verified on site prior to the commencement of any work, making of shop drawings or fabrication of components. Do not scale drawings. Use figured Dimensions.



**LEGEND**

— SITE BOUNDARY  
 - - - BUILDING AWNING LINE

**LEVELS**

— EOW EXTENT OF WORKS  
 + EX 6.35 EXISTING LEVEL  
 + RL 6.35 PROPOSED LEVEL  
 + TOW 6.35 TOP OF WALL LEVEL  
 + BOW 6.35 BOTTOM OF WALL LEVEL  
 + FFL 6.35 FINISHED FLOOR LEVEL  
 FALL 1:50 FALL DIRECTION  
 - 42.00 PROPOSED CONTOURS REFER TO CIVIL ENGINEER

- NOTES:**
1. CONTOURS SHOWN SUPPLIED BY CIVIL ENGINEER FOR REFERENCE ONLY. ADDITIONAL SPOT LEVELS ADDED FOR GREATER DETAIL.
  2. ALL FOOTPATHS, SOFTFALL AND PLAY MULCH GRADES TO BE IN ACCORDANCE WITH EFGS MAX. AND MIN. GRADES.
  3. FINISH SURFACE LEVEL AT ALL BUILDING ENTRIES AND DECK INTERFACE TO BE FLUSH. REFER TO ARCHITECT THRESHOLD DETAILS.

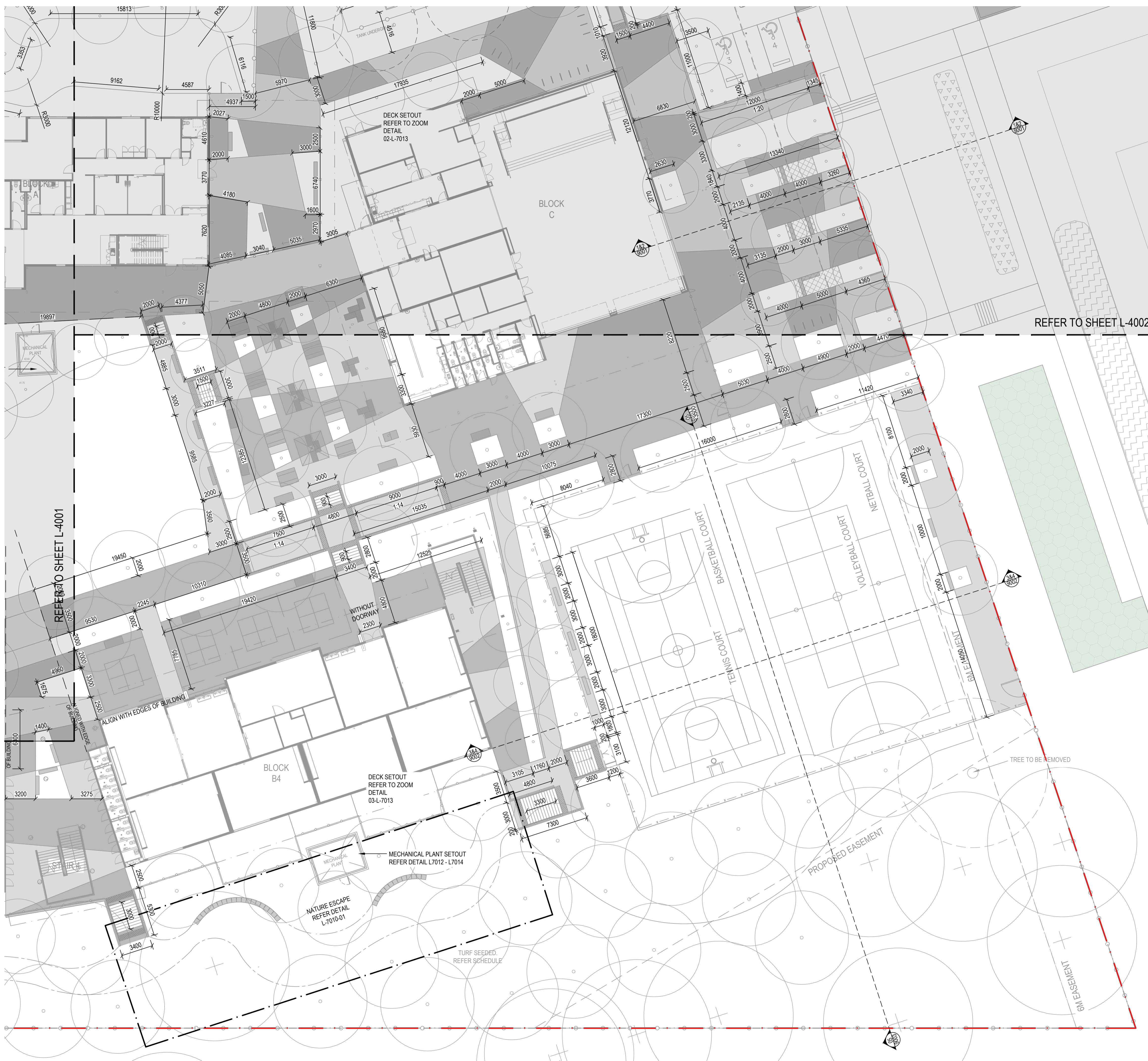

**Amendments**

Issue	Description	Date
A	FINAL DETAILED DESIGN	12/07/2019
B	DETAILED DESIGN	27/07/2020
C	DETAILED DESIGN	20/08/2020
D	DETAILED DESIGN	02/11/2020

REFER TO SHEET L-4002

REFER TO SHEET L-4001

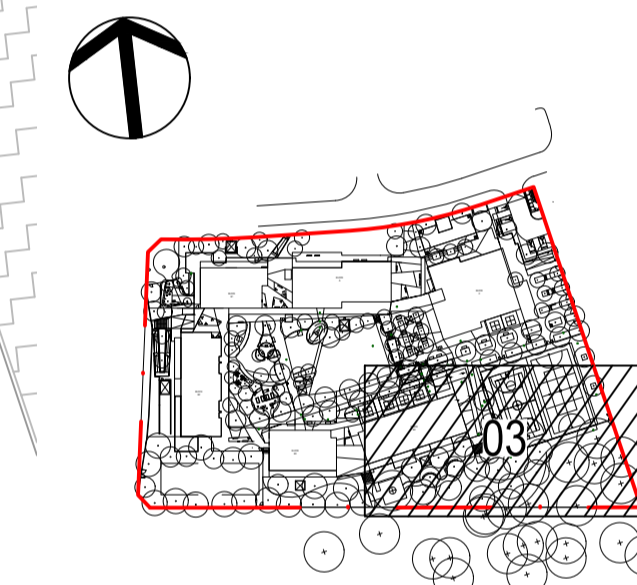

Contractor  
**RICHARD CROOKES CONSTRUCTIONS**  
 Client

**GROUP GSA**  
 Group GSA Pty Ltd ABN 76 002 113 779  
 Level 7, 80 William St East Sydney NSW  
 Australia 2011 www.groupgsa.com  
 T +612 9361 4144 F +612 9332 3458  
 architecture interior design urban design landscape  
 nom architect M. Sheldon 3990

Project Title  
**GALUNGARA PUBLIC SCHOOL**  
 Drawing Title  
**SETOUT PLAN**

Scale	1:200 @A1
Drawing created (date)	11/07/2019
By	ZM
Plotted and checked by	JG
Verified	FR
Approved	FR
Drawing No	Issue
<b>180645 L-4003</b>	<b>D</b>
File	Plot Date
SFILES	SDATES

This drawing is the copyright of Group GSA Pty Ltd and may not be altered, reproduced or transmitted in any form or by any means in part or in whole without the written permission of Group GSA Pty Ltd. All levels and dimensions are to be checked and verified on site prior to the commencement of any work, making of shop drawings or fabrication of components. Do not scale drawings. Use figured Dimensions.

CODE	BOTANICAL NAME	COMMON NAME	POT SIZE	Mature Size H x W	PLANT SPACING	NUMBER
<b>TREES</b>						
As	Acmena smithii 'Firescreen'	Lilly Pilly	400L		As shown	5
Bl	Banksia integrifolia	Coastal Banksia	100L		As shown	7
BnD	Lagerstroemia natchez	Crepe myrtle	200L		As shown	10
Cf	Corymbia ficifolia	Grafted Eucalypt	45L		As shown	4
Cm	Corymbia maculata	Spotted Gum	45L		As shown	14
CS	Callistemon salignus	White Bottlebrush	45L		As shown	8
Cx	Corymbia eximia	Yellow Bloodwood	45L		As shown	14
CxN	Corymbia eximia "Nana"	Dwarf Yellow Bloodwood	45L		As shown	5
Ec	Eucalyptus crebra	Narrow leaved Ironbark	75L		As shown	18
Ep	Eucalyptus punctata	Grey Gum	75L		As shown	16
Epa	Eucalyptus sideroxylon	Mugga ironbark	45L		As shown	10
FU	Fraxinus "Urbanite"	Urban Ash	200L		As shown	14
Li	Lagerstroemia indica	Crepe myrtle	200L		As shown	7
Lp	Leptospermum petersonii	Lemon scented tea tree	45L		As shown	2
MI	Melaleuca linariifolia	Narrow-Leaved Paperbark	100L		As shown	14
Up	Ulmus parviflora "Todd"	Chinese Elm	200L		As shown	26
CODE	BOTANICAL NAME	COMMON NAME	POT SIZE	Mature Size H x W	PLANT SPACING	NUMBER
<b>SHRUBS</b>						
AER	Aloe "Erik the Red"	Tree Aloe cultivar	200mm	2 x 2	1.55/m <sup>2</sup>	71
ApLN	Acacia pravissima " Little Nugget"	Dwarf wattle	200mm	1 x 1	1.55/m <sup>2</sup>	46
BE	Banksia ericifolia	Heath Banksia	200mm	4 x 3	0.25/m <sup>2</sup>	29
Br	Banksia robur	Swamp banksia	200mm	2 x 1.5	1.55/m <sup>2</sup>	75
BvD	Baeckea virgata "Dwarf"	Dwarf baeckea	200mm	0.3 x 0.5	6.25/m <sup>2</sup>	79
CAW	Callistemon "Anzac White"	Bottlebrush	200mm	1 x 2	1/m <sup>2</sup>	62
CCP	Callistemon " Candy Pink"	Bottlebrush	200mm	3 x 2	1/m <sup>2</sup>	145
CE	Callistemon Endeavour	Bottlebrush	200mm	2 x 2	0.44/m <sup>2</sup>	168
CGW	Casuarina Green Wave	She oak cultivar	200mm	1.5 x 1.5	2.04/m <sup>2</sup>	480
CH	Callistemon citrinus 'Kings Park Special'	Bottlebrush	45L	2 x 2	0.44/m <sup>2</sup>	34
CLJ	Callistemon "Little John"	Dwarf Bottlebrush	200mm	0.8 x 0.8	2.04/m <sup>2</sup>	46
Cp	Coleonema pulchellum "Compactum"	Dwarf Pink Diosma	200mm	0.7 x 0.7	4/m <sup>2</sup>	722
De	Doryanthes excelsa	Gynea Lily	25L	2 x 2	1/m <sup>2</sup>	102
GRG	Grevillea Robyn Gordon	Spiderflower	200mm	1.5 x 1.5	1/m <sup>2</sup>	27
GS	Grevillea Superb	Spiderflower	200mm	1.5 x 1.5	1/m <sup>2</sup>	80
GSW	Gaura "Siskiyou White"	Butterfly bush	140mm	0.7 x 0.9	6.25/m <sup>2</sup>	220
Hp	Helichrysum petiolare	Licorice Plant	140mm	0.5 x 1.5	1/m <sup>2</sup>	321
HpL	Helichrysum petiolare 'Limelight'	Licorice Plant	140mm	0.5 x 1.5	1/m <sup>2</sup>	20
Js	Jacksonia scoparia	Native Broom	50mm	4 x 3	1/m <sup>2</sup>	5
LA	Lavender avonview	Avonview lavender	140mm	0.8 x 0.6	6.25/m <sup>2</sup>	14
LK	Lomandra Katrinus	Mat Rush	140mm	0.7 x 0.6	11.11/m <sup>2</sup>	103
LLB	Leptospermum "Little Bun"	Tea tree cultivar	140mm	0.75 x 1	4/m <sup>2</sup>	401
LPB	Leptospermum "Pacific Beauty"	Tea tree	200mm	1 x 1.5	1.55/m <sup>2</sup>	218
MCT	Melaleuca "Claret Tops"	Claret tops	200mm	1 x 0.8	2.77/m <sup>2</sup>	303
MiVC	Leucophyta brownii	Cushion Bush	140mm	1 x 1	6.25/m <sup>2</sup>	44
MP	Murraya paniculata	Orange jessamine	200mm	4 x 3	1/m <sup>2</sup>	16
PA	Plectranthus argentatus	Silver spurflower	140mm	1 x 1.5	2.04/m <sup>2</sup>	56
PC	Pelargonium citronellum	Lemon-scented pelargonium	140mm	1.2 x 1.2	6.25/m <sup>2</sup>	16
PmP	Philothea myoporoides Profusion	Wax flower	140mm	1 x 1	1.55/m <sup>2</sup>	230
PX	Philodendron 'Xanadu'	Dwarf Philodendron	200mm	1 x 1	4/m <sup>2</sup>	232
RE	Rhapis excelsa	Broadleaf lady palm	200mm	4 x 3	0.64/m <sup>2</sup>	4
RTB	Rosmarinus "Tuscan Blue"	Rosemary	140mm	1.5 x 1.2	6.25/m <sup>2</sup>	37
SW	Salvia waverly	Waverly	140mm	1.2 x 1.2	2.04/m <sup>2</sup>	199
WF	Westringia fruticosa	Coastal Rosemary	200mm	1.5 x 1.5	1.55/m <sup>2</sup>	505
WJG	Westringia Jervis Gem	Jervis coastal rosemary	200mm	1 x 1	1.55/m <sup>2</sup>	384
WM	Westringia "Mundi"	Coastal Rosemary cultivar	200mm	0.5 x 1.5	1.55/m <sup>2</sup>	306
CODE	BOTANICAL NAME	COMMON NAME	POT SIZE	Mature Size H x W	PLANT SPACING	NUMBER
<b>GROUNDCOVERS &amp; GRASSES</b>						
Ca	Chrysocephalum apiculatum	Yellow buttons	140mm	0.3 x 1	2.77/m <sup>2</sup>	199
Cg	Carpobrotus glaucescens*	Pigface	140mm	0.2 x 2	4/m <sup>2</sup>	2056
CgP	Casuarina glauca Prostrata	Cousin It	140mm	0.15 x 3	1.55/m <sup>2</sup>	302
DB	Dianella "Breeze"*	Dianella	140mm	0.6 x 0.6	11.11/m <sup>2</sup>	5496
GBR	Grevillea Bronze Rambler	Prostrate Spiderflower	140mm	0.4 x 3	1/m <sup>2</sup>	142
GpRM	Grevillea poorinda Royal mantle	Prostrate Spiderflower	140mm	0.1 x 2	1/m <sup>2</sup>	51
LT	Lomandra Tanika*	Mat rush	140mm	0.5 x 0.5	11.11/m <sup>2</sup>	8948
MpY	Myoporum parviflora "Yareena"	Creeping Boobialla	140mm	0.1 x 1	2.77/m <sup>2</sup>	547
PE	Poa labillardieri	Poa	140mm	0.8 x 0.4	11.11/m <sup>2</sup>	698
Sc	Santolina chamaecyparissus	Cotton Lavender	140mm	0.6 x 2	2.77/m <sup>2</sup>	120

CODE	BOTANICAL NAME	COMMON NAME	POT SIZE	Mature Size H x W	PLANT SPACING	NUMBER	PERCENTAGE DESCRIPTION
<b>Planting Mix A</b>							
Cp	Coleonema pulchellum "Compactum"	Dwarf Pink Diosma	200mm	0.7 x 0.7	4/m <sup>2</sup>	185	10%
Hp	Helichrysum petiolare	Licorice Plant	140mm	0.5 x 1.5	1.55/m <sup>2</sup>	146	20%
LLB	Leptospermum "Little Bun"	Tea tree cultivar	140mm	0.75 x 1	4/m <sup>2</sup>	360	20%
LT	Lomandra "Tanika"*	Mat Rush	140mm	0.5 x 0.5	11.11/m <sup>2</sup>	3924	20%
WM	Westringia "Mundi"	Coastal Rosemary cultivar	200mm	0.5 x 1.5	1.55/m <sup>2</sup>	211	30%
CODE	BOTANICAL NAME	COMMON NAME	POT SIZE	Mature Size H x W	PLANT SPACING	NUMBER	PERCENTAGE DESCRIPTION
<b>Planting Mix F</b>							
DB	Dianella "Breeze"*	Dianella	140mm	0.7 x 0.6	11.11/m <sup>2</sup>	4424	20%
GSW	Gaura "Siskiyou White"	Butterfly bush	140mm	0.7 x 0.9	6.25/m <sup>2</sup>	215	15%
LT	Lomandra "Tanika"*	Mat Rush	140mm	0.5 x 0.5	1.55/m <sup>2</sup>	640	25%
LK	Lomandra Katrinus*	Spiny Headed Mat-rush	140mm	0.7 x 0.6	1.55/m <sup>2</sup>	440	15%
PE	Poa labillardieri	Poa	140mm	0.8 x 0.4	11.11/m <sup>2</sup>	372	15%

\*Carpobrotus glaucescens(Cg), Dianella "Breeze" (DB), Lomandra Tanika(LT), Lomandra Katrinus(LK) SPECIES, WILL BE SUPPLIED AS TUBE STOCK INSTEAD OF 140MM POT SIZE. THIS WILL INCREASE NUMBERS BY A FACTOR OF 4. REFER PLANTING SCHEDULE.

Amendments Issue	Description	Date
A	FOR COORDINATION	09/05/2019
B	DETAILED DESIGN	21/06/2019
C	FINAL DETAILED DESIGN	12/07/2019
D	DETAILED DESIGN	15/11/2019
E	DETAILED DESIGN	20/12/2019
F	DETAILED DESIGN	19/02/2020
G	DETAILED DESIGN	16/07/2020
H	DETAILED DESIGN	20/08/2020
I	DETAILED DESIGN	21/10/2020
J	DETAILED DESIGN	02/11/2020

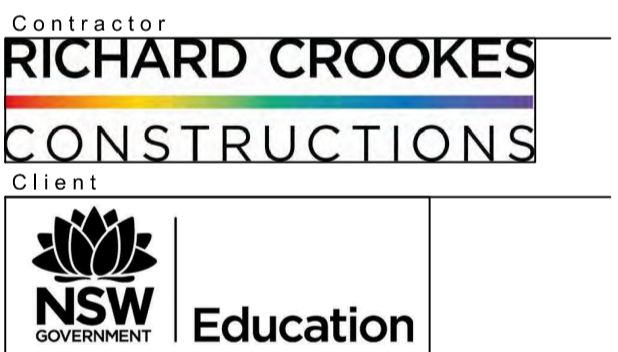

Group GSA Pty Ltd ABN 76 002 113 779  
Level 7, 80 William St East Sydney NSW  
Australia 2011 www.groupgsa.com  
T +612 9361 4144 F +612 9332 3458  
architecture interior design urban design landscape  
nom architect M. Sheldon 3990

Project Title  
**GALUNGARA  
PUBLIC SCHOOL**

Drawing Title  
**PLANTING SCHEDULE**

Scale	1:200 @A1
Drawing created (date)	21/06/2019
By	JG
Plotted and checked by	JH
Verified	FR
Approved	FR
Drawing No	Issue
<b>180645</b>	<b>L5000</b>
File	Plot Date
SFILES	SDATES

This drawing is the copyright of Group GSA Pty Ltd and may not be altered, reproduced or transmitted in any form or by any means in part or in whole without the written permission of Group GSA Pty Ltd.  
All levels and dimensions are to be checked and verified on site prior to the commencement of any work, making of shop drawings or fabrication of components.  
Do not scale drawings. Use figured Dimensions.

**LEGEND**

- SITE BOUNDARY
- BUILDING AWNING LINE

**SOFTWORKS**

- EXISTING TREE TO BE RETAINED AND PROTECTED
- PROPOSED TREE
- PLANTING SCHEDULE AND SPECIFICATION
- TURF

\*Carpobrotus glaucescens(Cg), Dianella "Breeze" (DB), Lomandra Tanika(LT), Lomandra Katrinus(LK) SPECIES, WILL BE SUPPLIED AS TUBE STOCK INSTEAD OF 140MM POT SIZE. THIS WILL INCREASE NUMBERS BY A FACTOR OF 4. REFER PLANTING SCHEDULE.

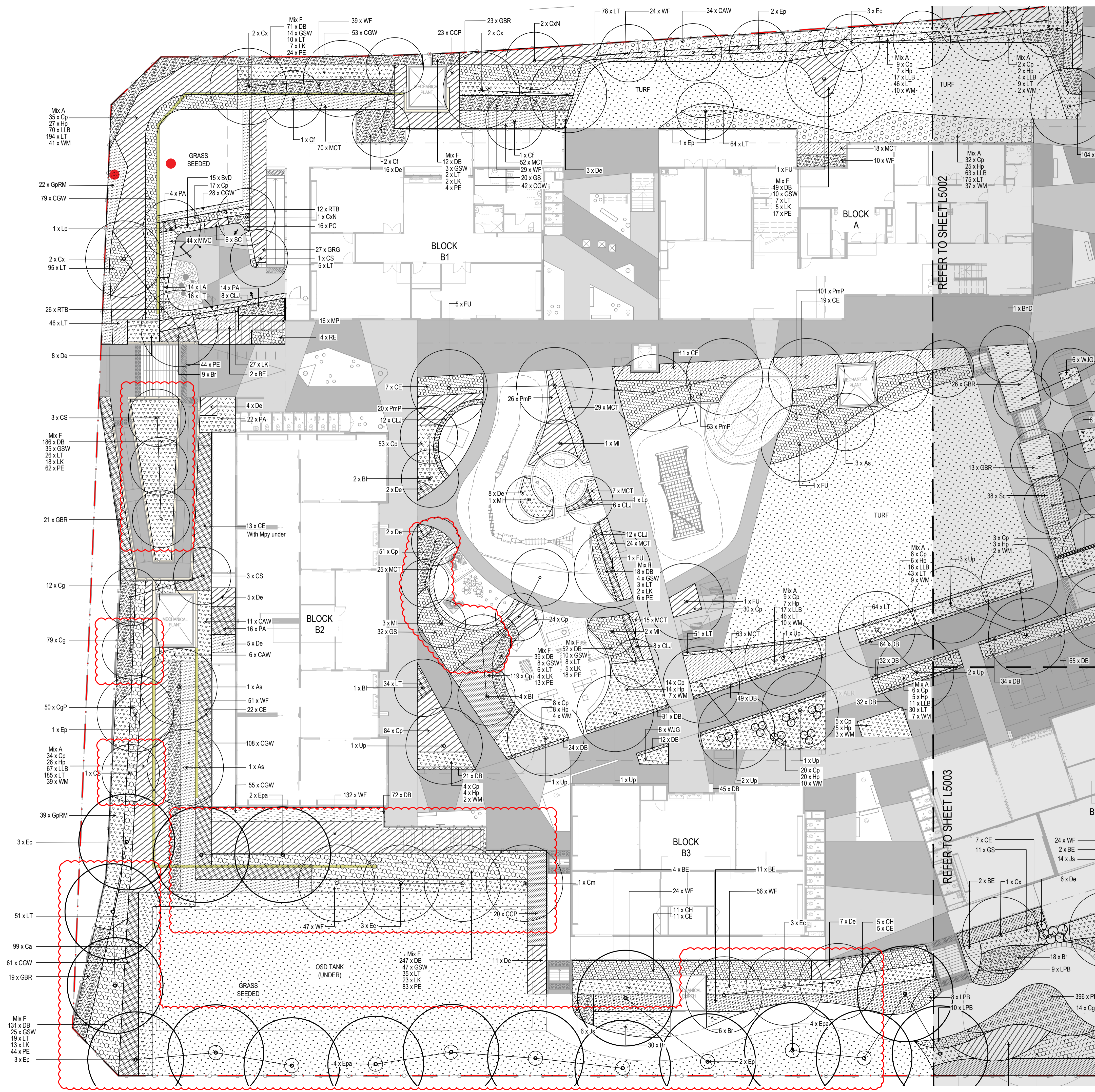

Amendments Issue	Description	Date
A	FOR COORDINATION	14/06/2019
B	DETAILED DESIGN	21/07/2019
C	FINAL DETAILED DESIGN	12/07/2019
D	DETAILED DESIGN	15/11/2019
E	DETAILED DESIGN	20/12/2019
F	DETAILED DESIGN	19/02/2020
G	DETAILED DESIGN	20/08/2020
H	DETAILED DESIGN	21/10/2020
I	DETAILED DESIGN	02/11/2020

44  
9  
7  
5  
15

REFER TO SHEET L5002

REFER TO SHEET L5003

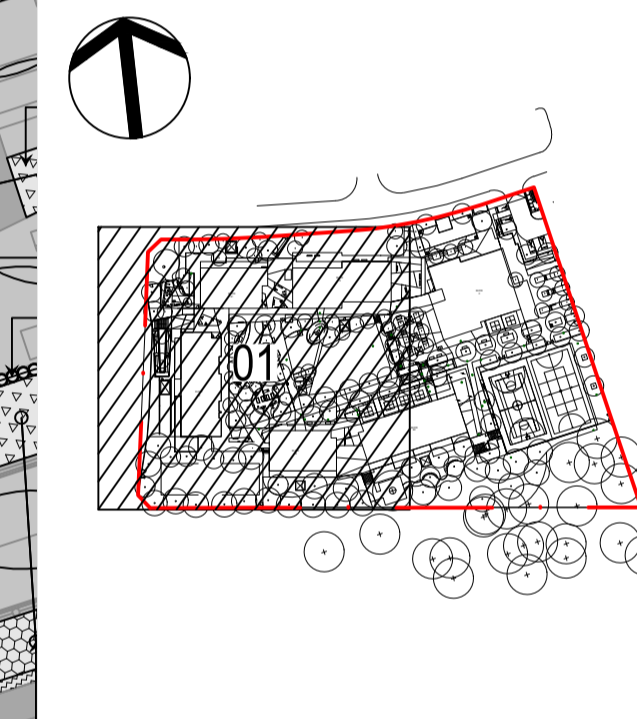

Contractor  
**RICHARD CROOKES CONSTRUCTIONS**

Client  
**NSW GOVERNMENT Education**

**GROUP GSA**  
Group GSA Pty Ltd ABN 76 002 113 779  
Level 7, 80 William St East Sydney NSW  
Australia 2011 www.groupgsa.com

T +612 9361 4144 F +612 9332 3458  
architecture interior design urban design landscape  
com architect M. Sheldon 3990

Project Title  
**GALUNGARA PUBLIC SCHOOL**

Drawing Title  
**PLANTING PLAN [01]**

Scale 1:200 @A1  
Drawing created (date) 21/06/2019  
By JG  
Plotted and checked by JH  
Verified FR  
Approved FR  
Drawing No 180645 L-5001 I  
Issue 1  
File Plot Date  
SPILES SDATES

This drawing is the copyright of Group GSA Pty Ltd and may not be altered, reproduced or transmitted in any form or by any means in part or in whole without the written permission of Group GSA Pty Ltd. All levels and dimensions are to be checked and verified on site prior to the commencement of any work, making of shop drawings or fabrication of components. Do not scale drawings. Use figured Dimensions.

**LEGEND**

- SITE BOUNDARY
- BUILDING AWNING LINE

**SOFTWORKS**

- EXISTING TREE TO BE RETAINED AND PROTECTED
- PROPOSED TREE
- PLANTING REFERENCE SCHEDULE AND SPECIFICATION
- TURF REFERENCE SCHEDULE AND SPECIFICATION

\*Carpobrotus glaucescens(Cg), Dianella "Breeze" (DB), Lomandra Tanika(LT), Lomandra Katrinus(LK) SPECIES, WILL BE SUPPLIED AS TUBE STOCK INSTEAD OF 140MM POT SIZE. THIS WILL INCREASE NUMBERS BY A FACTOR OF 4. REFER PLANTING SCHEDULE.



**Amendments**

Issue	Description	Date
A	FOR INFORMATION	14/06/2019
B	DETAILED DESIGN	21/06/2019
C	FINAL DETAILED DESIGN	12/07/2019
D	DETAILED DESIGN	15/11/2019
E	DETAILED DESIGN	20/12/2019
F	DETAILED DESIGN	16/07/2020
G	DETAILED DESIGN	20/08/2020
H	DETAILED DESIGN	21/10/2020
I	DETAILED DESIGN	02/11/2020

Contractor  
**RICHARD CROOKES CONSTRUCTIONS**  
Client  
**NSW GOVERNMENT Education**

**GROUP GSA**  
Group GSA Pty Ltd ABN 76 002 113 779  
Level 7, 80 William St East Sydney NSW  
Australia 2011 www.groupgsa.com  
T +612 9361 4144 F +612 9332 3458  
architecture interior design urban design landscape  
nom architect M. Sheldon 3990

Project Title  
**GALUNGARA PUBLIC SCHOOL**

Drawing Title  
**PLANTING PLAN [02]**

Scale	1:200 @A1
Drawing created (date)	21/06/2019
By	JG
Plotted and checked by	JH
Verified	FR
Approved	FR
Drawing No	Issue
<b>180645 L-5002</b>	<b>I</b>
File	Plot Date
SFILES	SDATES

This drawing is the copyright of Group GSA Pty Ltd and may not be altered, reproduced or transmitted in any form or by any means in part or in whole without the written permission of Group GSA Pty Ltd. All levels and dimensions are to be checked and verified on site prior to the commencement of any work, making of shop drawings or fabrication of components. Do not scale drawings. Use figured Dimensions.

**LEGEND**

- SITE BOUNDARY
- BUILDING AWNING LINE

**SOFTWORKS**

- EXISTING TREE TO BE RETAINED AND PROTECTED
- PROPOSED TREE  
REFER SCHEDULE AND SPECIFICATION
- PLANTING  
REFER SCHEDULE AND SPECIFICATION
- TURF  
REFER SCHEDULE AND SPECIFICATION

\*Carpobrotus glaucescens(Cg), Dianella "Breeze" (DB), Lomandra Tanika(LT), Lomandra Katrinus(LK) SPECIES, WILL BE SUPPLIED AS TUBE STOCK INSTEAD OF 140MM POT SIZE. THIS WILL INCREASE NUMBERS BY A FACTOR OF 4. REFER PLANTING SCHEDULE.

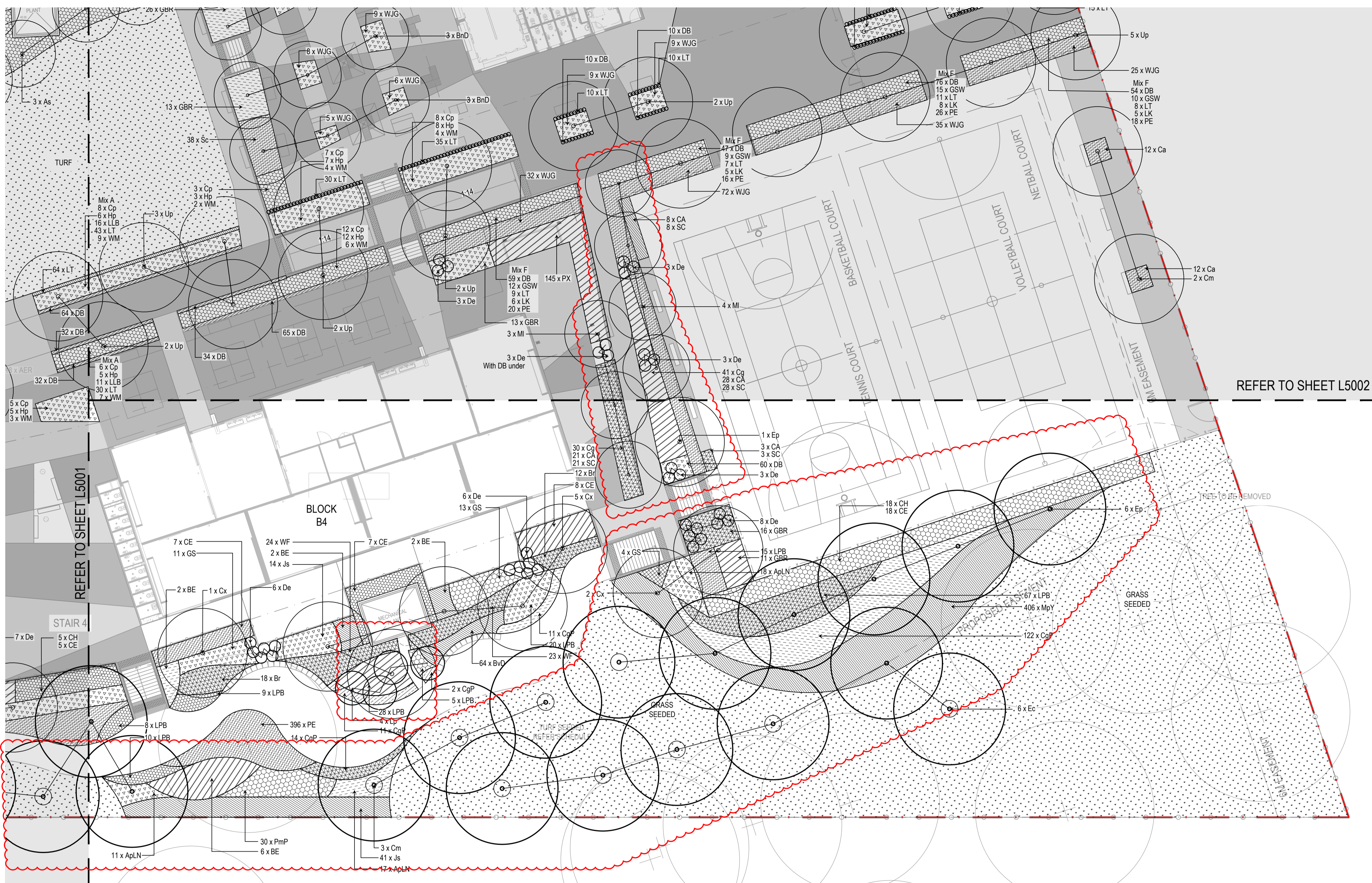

Issue	Description	Date
A	FOR INFORMATION	14/06/2019
B	DETAILED DESIGN	21/06/2019
C	FINAL DETAILED DESIGN	12/07/2019
D	DETAILED DESIGN	15/11/2019
E	DETAILED DESIGN	20/12/2019
F	DETAILED DESIGN	20/08/2020
G	DETAILED DESIGN	02/11/2020

REFER TO SHEET L5002

REFER TO SHEET L5001

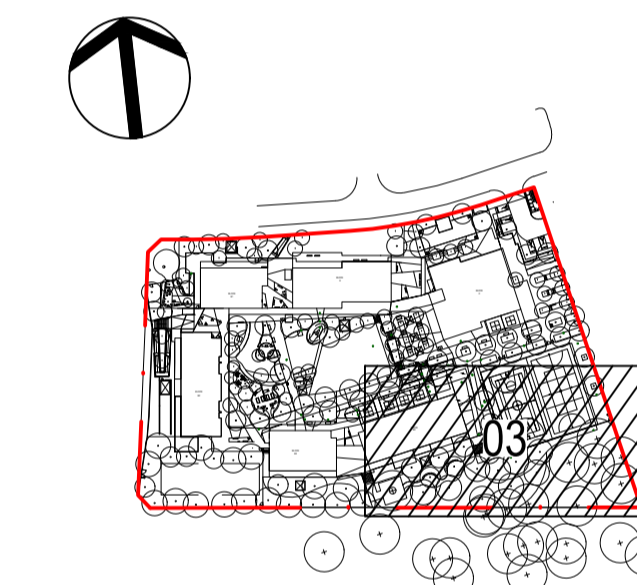

Contractor  
**RICHARD CROOKES CONSTRUCTIONS**

Client  
**NSW GOVERNMENT Education**

**GROUP GSA**  
Group GSA Pty Ltd ABN 76 002 113 779  
Level 7, 80 William St East Sydney NSW  
Australia 2011 www.groupgsa.com  
T +612 9361 4144 F +612 9332 3458  
architecture interior design urban design landscape  
nom architect M. Sheldon 3990



Project Title  
**GALUNGARA PUBLIC SCHOOL**

Drawing Title  
**PLANTING PLAN**

Scale	1:200 @A1
Drawing created (date)	21/06/2019
By	JG
Plotted and checked by	JH
Verified	FR
Approved	FR
Drawing No	Issue
<b>180645 L-5003</b>	<b>G</b>
File	Plot Date
SFILES	SDATES

This drawing is the copyright of Group GSA Pty Ltd and may not be altered, reproduced or transmitted in any form or by any means in part or in whole without the written permission of Group GSA Pty Ltd. All levels and dimensions are to be checked and verified on site prior to the commencement of any work, making of shop drawings or fabrication of components. Do not scale drawings. Use figured Dimensions.

**LEGEND**

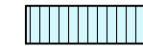
	SITE BOUNDARY
	EXTENT OF IRRIGATION FOR MASS PLANTING AND TREES
	EXTENT OF POP UP IRRIGATION FOR TURF

Amendments		
Issue	Description	Date
A	DETAILED DESIGN	21/06/2019
B	FINAL DETAILED DESIGN	12/07/2019
C	DETAILED DESIGN	20/12/2019
D	DETAILED DESIGN	16/07/2020
E	DETAILED DESIGN	20/08/2020
F	DETAILED DESIGN	02/11/2020

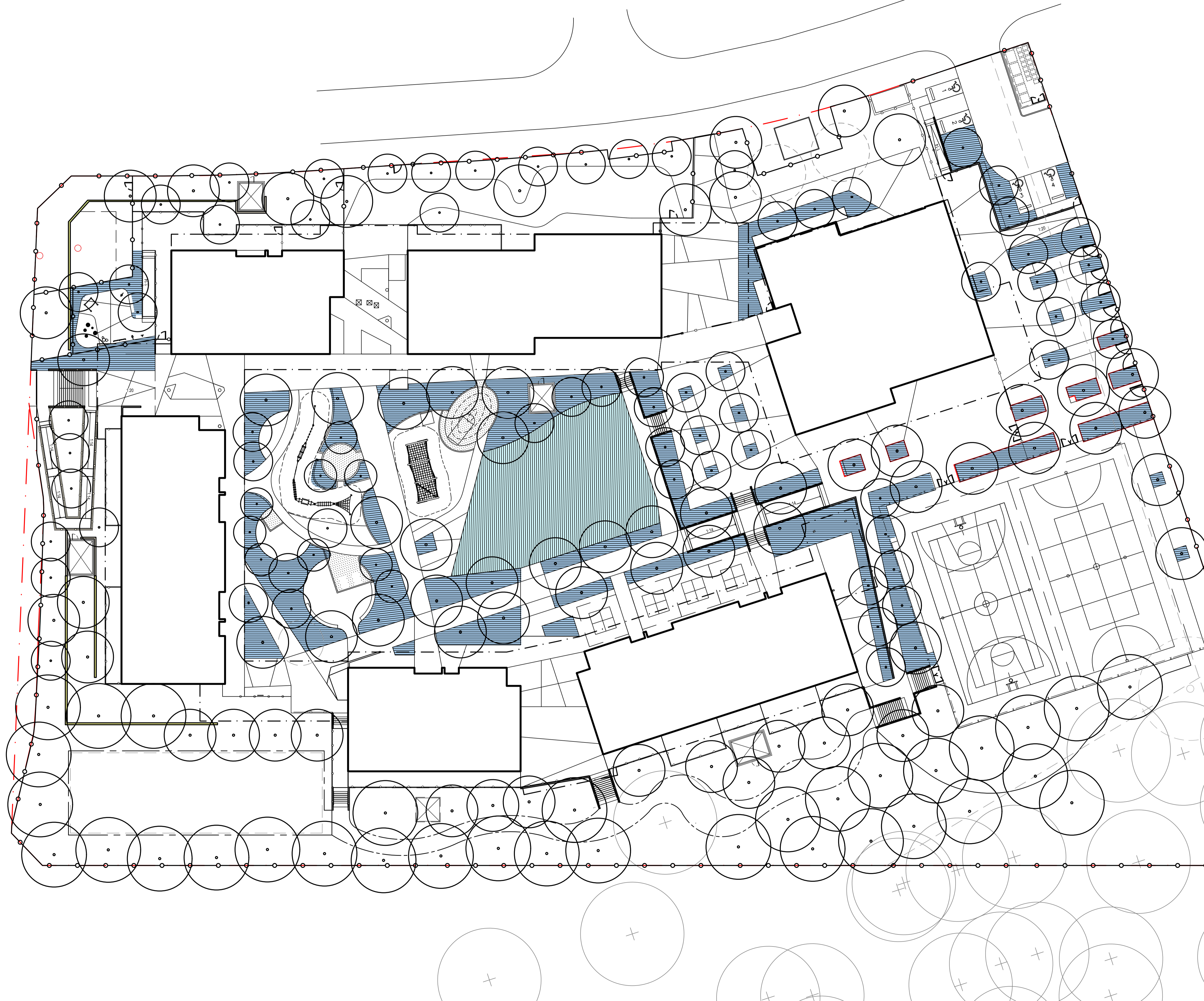

Contractor  
**RICHARD CROOKES**  
**CONSTRUCTIONS**



**GROUP GSA**

Group GSA Pty Ltd ABN 76 002 113 779  
 Level 7, 80 William St East Sydney NSW  
 Australia 2011 www.groupgsa.com  
 T +612 9361 4144 F +612 9332 3458  
 architecture interior design urban design landscape  
 nom architect M. Sheldon 3990

Project Title  
**GALUNGARA  
 PUBLIC SCHOOL**

Drawing Title  
**IRRIGATION AREA**

Scale 1:300 @A1  
 Drawing created (date) 21/06/2019  
 By YC  
 Plotted and checked by YC  
 Verified LI  
 Approved FR

Drawing No Issue  
**180645 L5100 F**

File Plot Date  
 \$FILES \$DATES

This drawing is the copyright of Group GSA Pty Ltd and may not be altered, reproduced or transmitted in any form or by any means in part or in whole without the written permission of Group GSA Pty Ltd. All levels and dimensions are to be checked and verified on site prior to the commencement of any work, making of shop drawings or fabrication of components. Do not scale drawings. Use figured Dimensions.

Amendments	Issue Description	Date
A	FOR INFORMATION	13/11/2019
B	DETAILED DESIGN	20/12/2019
C	DETAILED DESIGN	20/08/2020

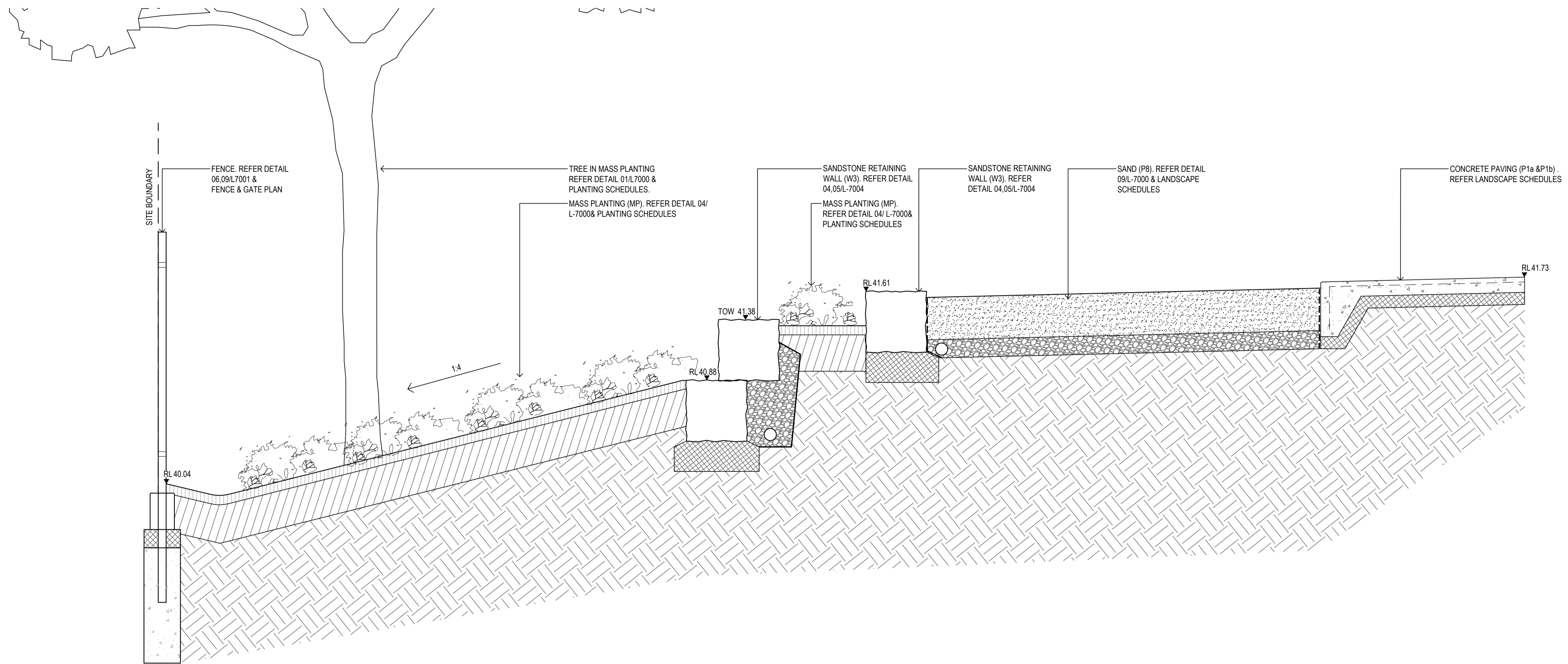

01 LANDSCAPE SECTION  
6001 1:50

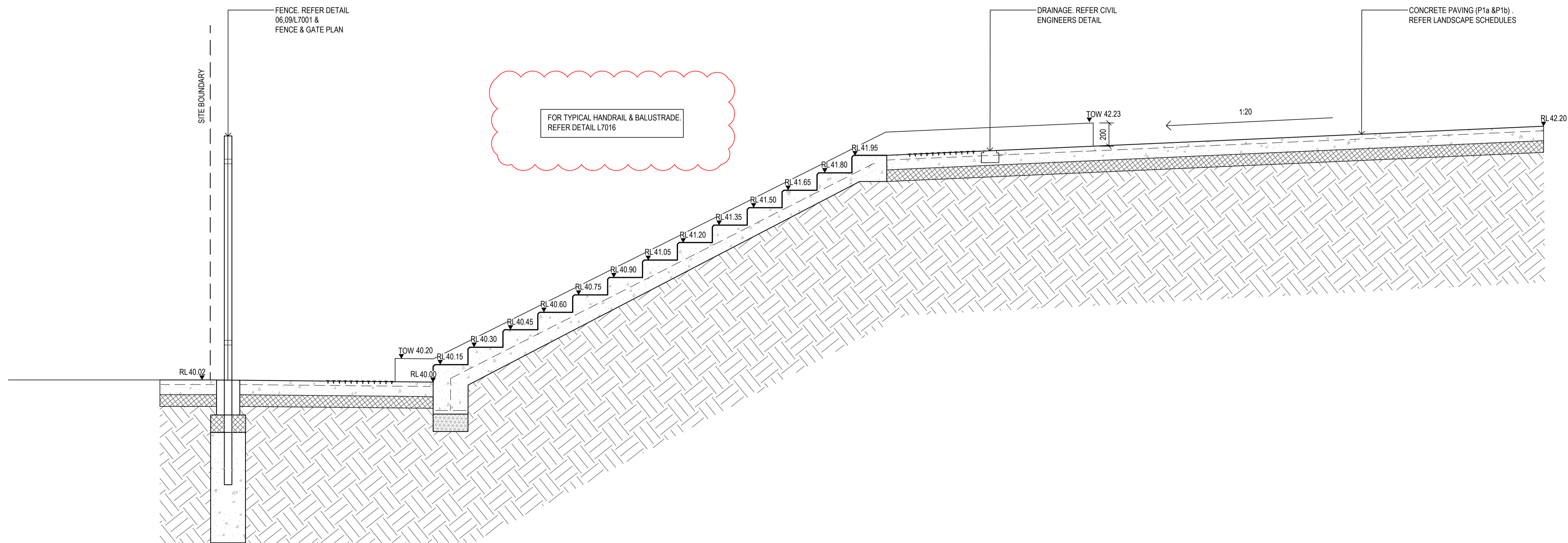

02 LANDSCAPE SECTION  
6001 1:20

Contractor  
**RICHARD CROOKES CONSTRUCTIONS**  
Client  
**NSW Education**

**GROUP GSA**  
Group GSA Pty Ltd ABN 76 002 113 779  
Level 7, 80 William St East Sydney NSW  
Australia 2011 www.groupgsa.com  
T +612 9361 4144 F +612 9332 3458  
architecture interior design urban design landscape  
nom architect M. Sheldon 3990

Project Title  
**GALUNGARA PUBLIC SCHOOL**

Drawing Title  
**LANDSCAPE SECTIONS**

Scale	AS SHOWN
Drawing created (date)	12/11/2019
By	ZM
Plotted and checked by	ZM
Verified	FR
Approved	FR
Drawing No	Issue
<b>180645</b>	<b>L-6001 C</b>
File	Plot Date
SFILES	SDATES

This drawing is the copyright of Group GSA Pty Ltd and may not be altered, reproduced or transmitted in any form or by any means in part or in whole without the written permission of Group GSA Pty Ltd. All levels and dimensions are to be checked and verified on site prior to the commencement of any work, making of shop drawings or fabrication of components. Do not scale drawings. Use figured Dimensions.

Amendments	Issue Description	Date
A	DETAILED DESIGN	20/12/2019
B	DETAILED DESIGN	20/08/2020

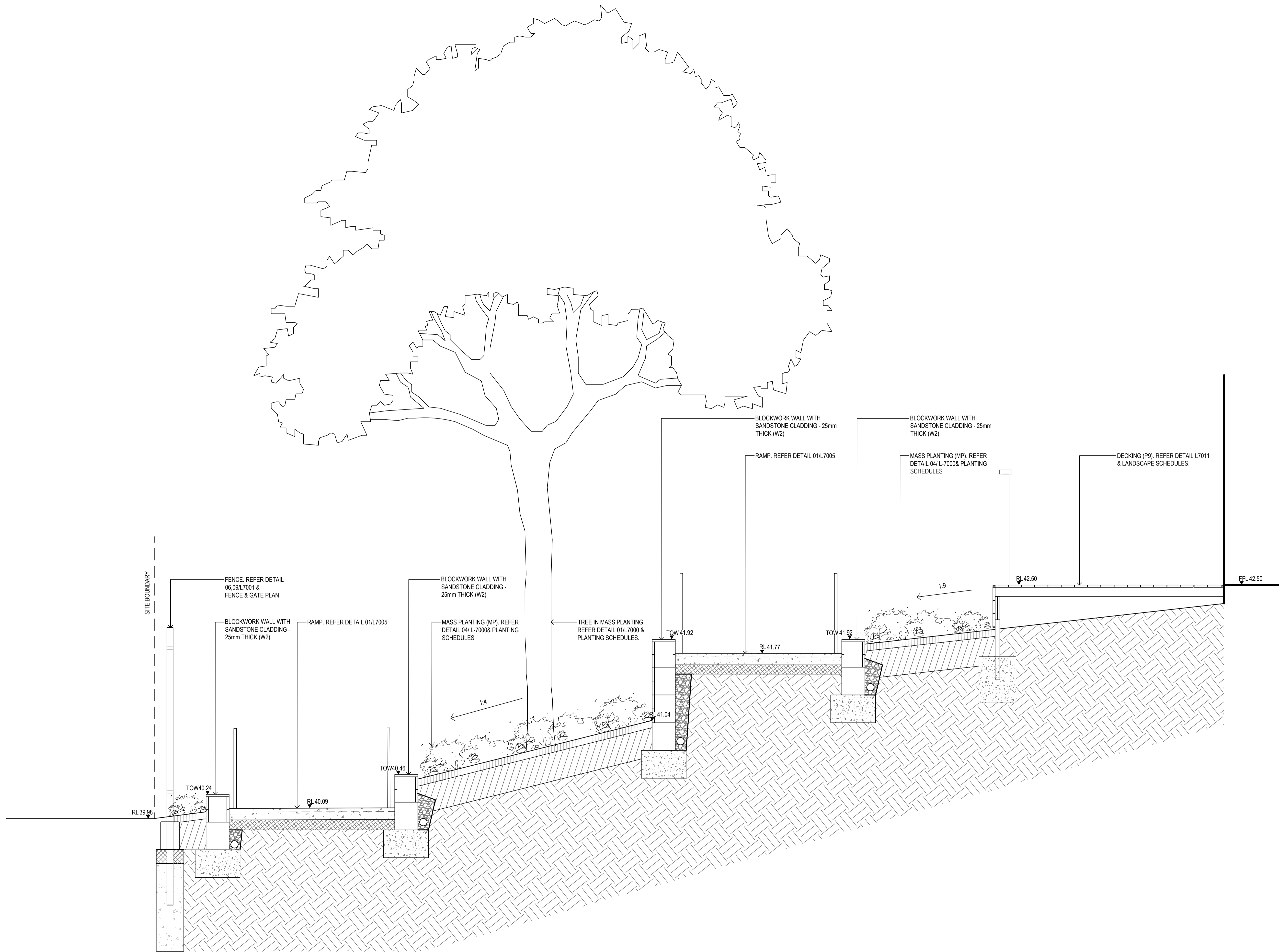

Contractor  
**RICHARD CROOKES**  
**CONSTRUCTIONS**

Client  
**Education**

**GROUP GSA**

Group GSA Pty Ltd ABN 76 002 113 779  
 Level 7, 80 William St East Sydney NSW  
 Australia 2011 www.groupgsa.com  
 T +612 9361 4144 F +612 9332 3458  
 architecture interior design urban design landscape  
 nom architect M. Sheldon 3990

Project Title  
**GALUNGARA**  
**PUBLIC SCHOOL**

Drawing Title  
**LANDSCAPE SECTIONS**

Scale AS SHOWN

Drawing created (date) 11/12/2019

By ZM

Plotted and checked by ZM

Verified FR

Approved FR

Drawing No Issue

**180645 L-6002 B**

File Plot Date

SFILES SDATES

This drawing is the copyright of Group GSA Pty Ltd and may not be altered, reproduced or transmitted in any form or by any means in part or in whole without the written permission of Group GSA Pty Ltd.

All levels and dimensions are to be checked and verified on site prior to the commencement of any work, making of shop drawings or fabrication of components.

Do not scale drawings. Use figured dimensions.



Amendments	Issue Description	Date
A	DETAILED DESIGN	2012/2019
B	DETAILED DESIGN	16/07/2020
C	DETAILED DESIGN	20/08/2020

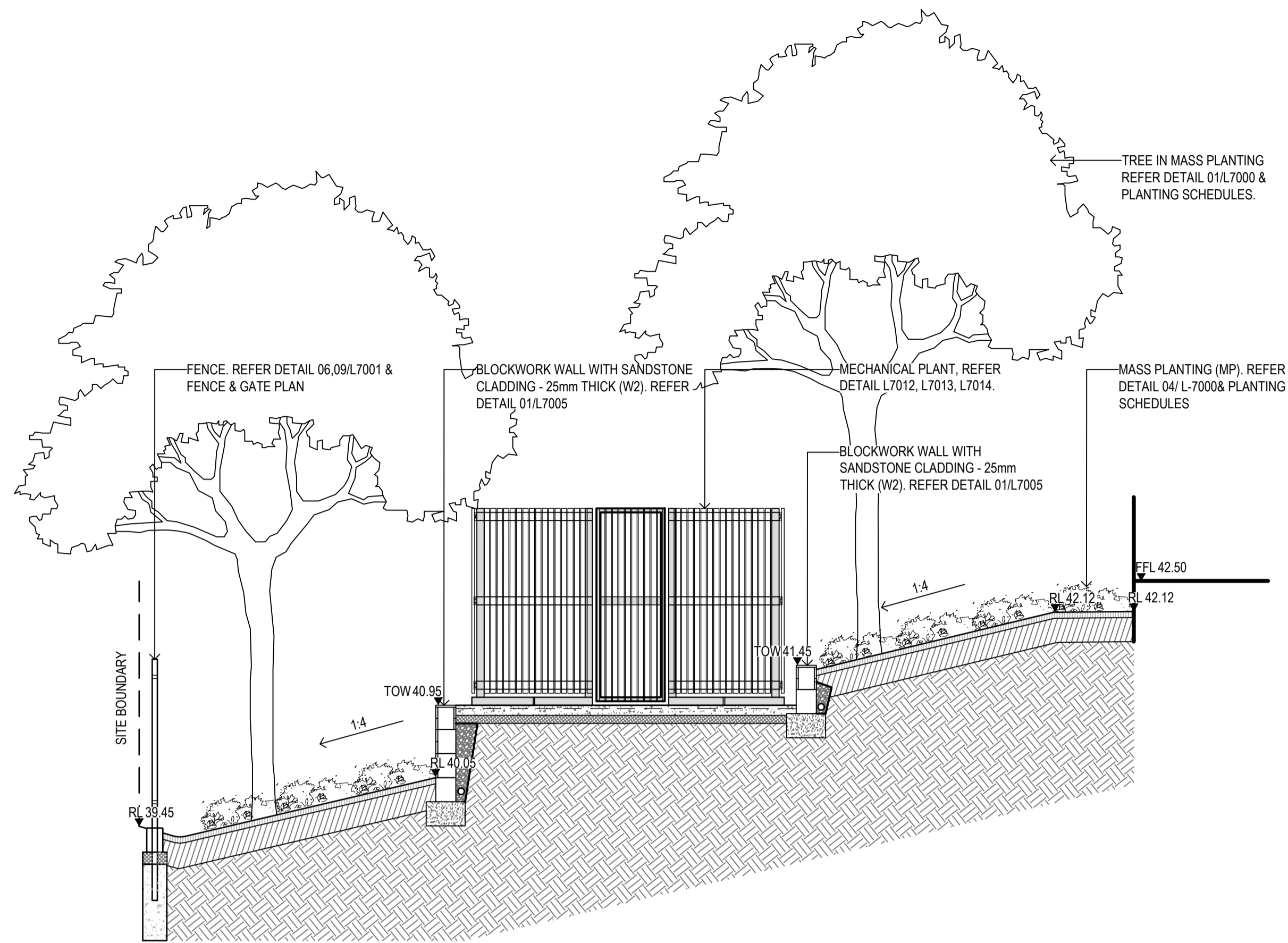

01 LANDSCAPE SECTION  
6003 1:50

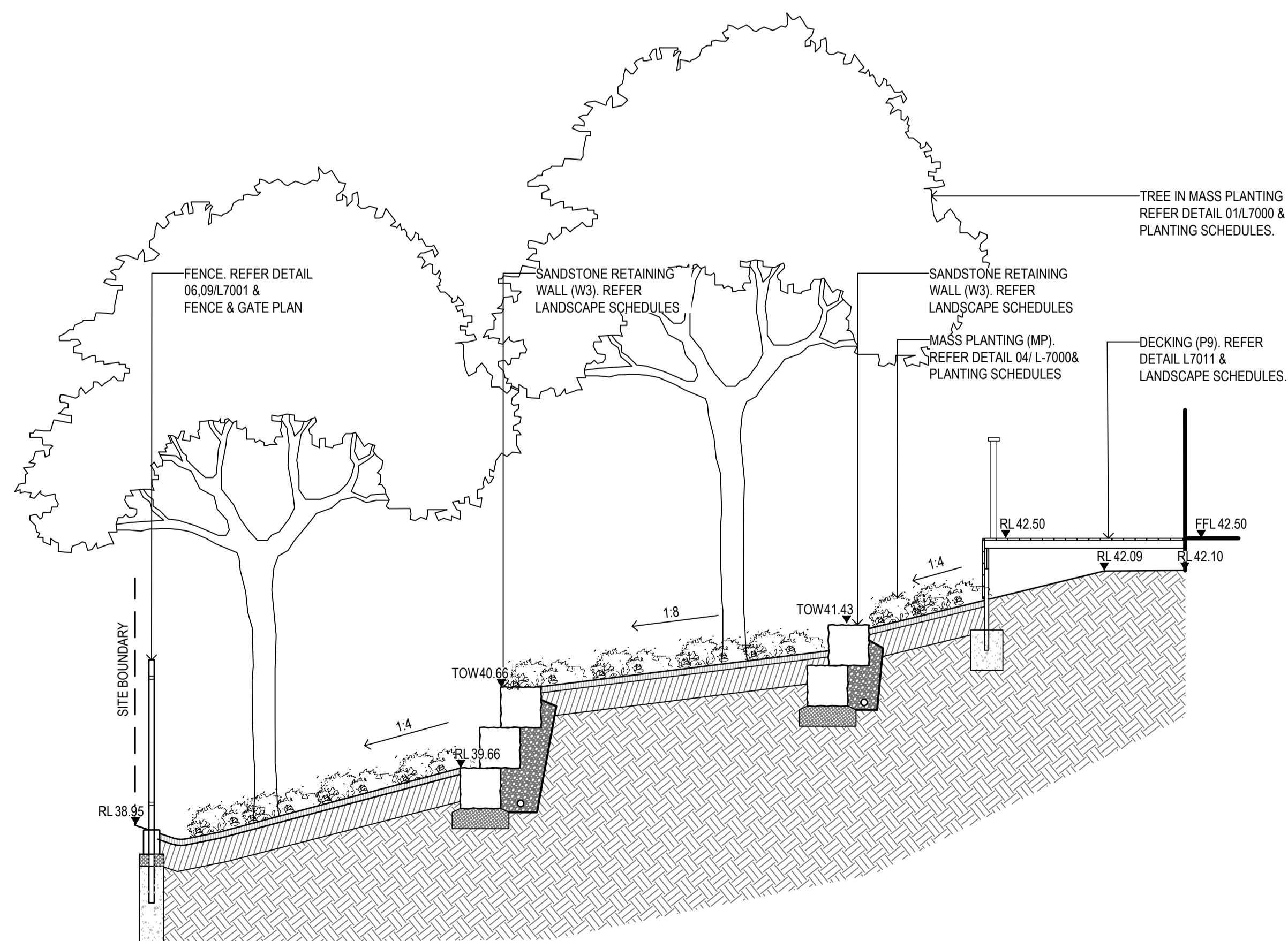

02 LANDSCAPE SECTION  
6003 1:50

Contractor  
**RICHARD CROOKES CONSTRUCTIONS**  
Client  
NSW GOVERNMENT Education

**GROUP GSA**  
Group GSA Pty Ltd ABN 76 002 113 779  
Level 7, 80 William St East Sydney NSW  
Australia 2011 www.groupgsa.com  
T +612 9361 4144 F +612 9332 3458  
architecture interior design urban design landscape  
nom architect M. Sheldon 3990

Project Title  
**GALUNGARA PUBLIC SCHOOL**

Drawing Title  
**LANDSCAPE SECTIONS**

Scale	AS SHOWN
Drawing created (date)	11/12/2019
By	ZM
Plotted and checked by	ZM
Verified	FR
Approved	FR
Drawing No	Issue
<b>180645 L-6003</b>	<b>C</b>
File	Plot Date
SFILES	SDATES

This drawing is the copyright of Group GSA Pty Ltd and may not be altered, reproduced or transmitted in any form or by any means in part or in whole without the written permission of Group GSA Pty Ltd. All levels and dimensions are to be checked and verified on site prior to the commencement of any work, making of shop drawings or fabrication of components. Do not scale drawings. Use figured Dimensions.

Issue	Description	Date
A	FOR INFORMATION	29/05/2019
B	FOR INFORMATION	14/06/2019
C	DETAILED DESIGN	21/06/2019
D	FINAL DETAILED DESIGN	12/07/2019
E	DETAILED DESIGN	20/08/2020

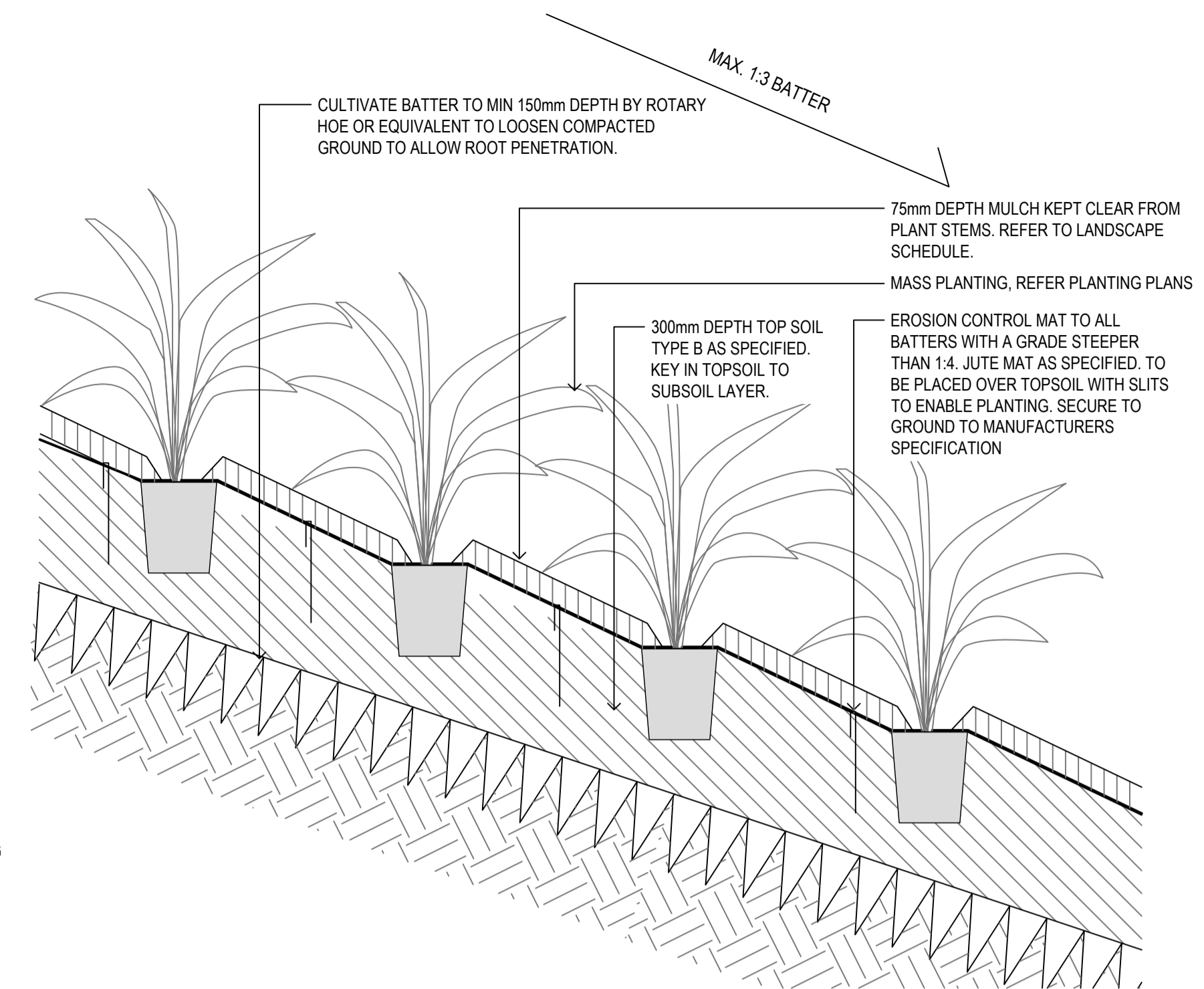
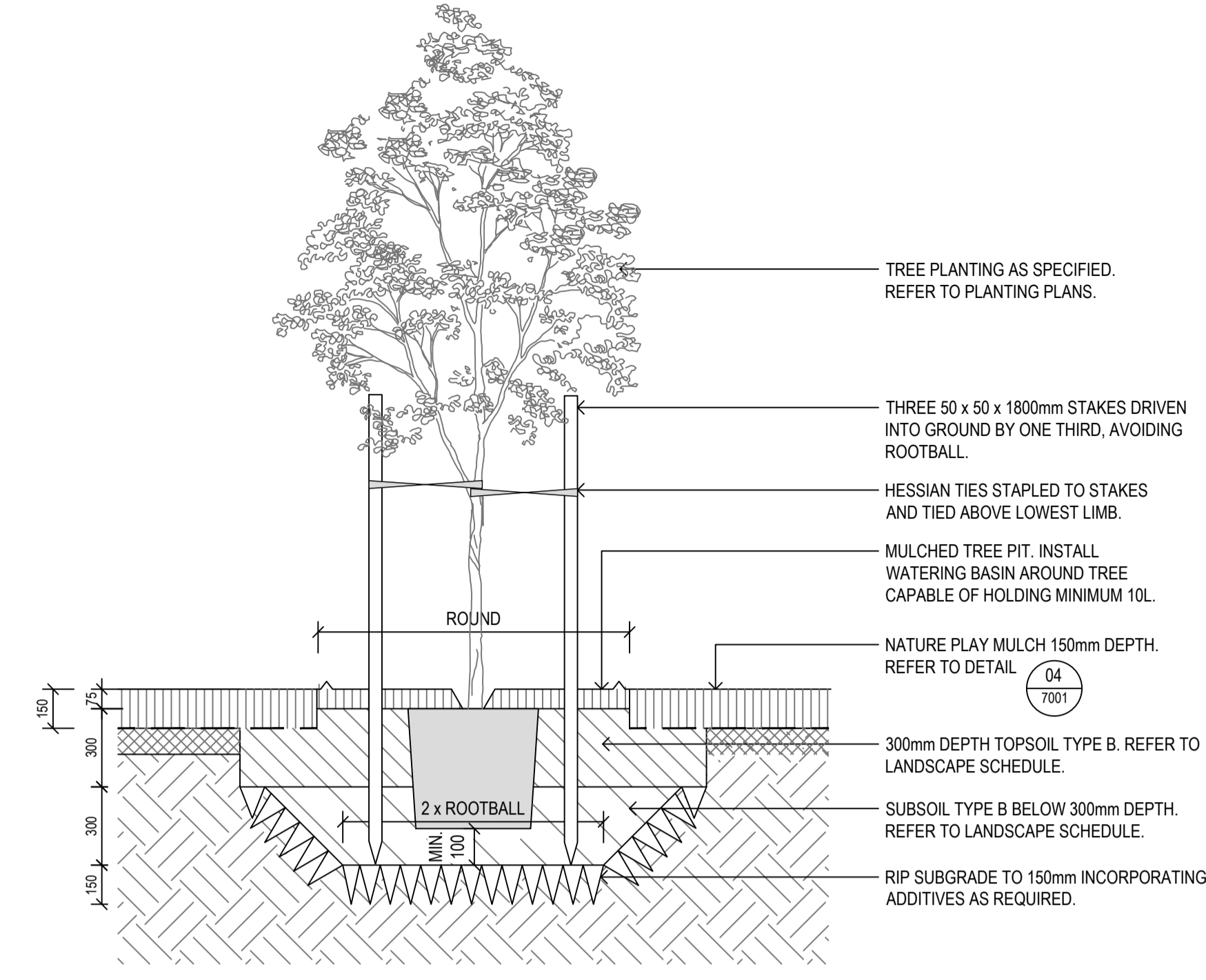
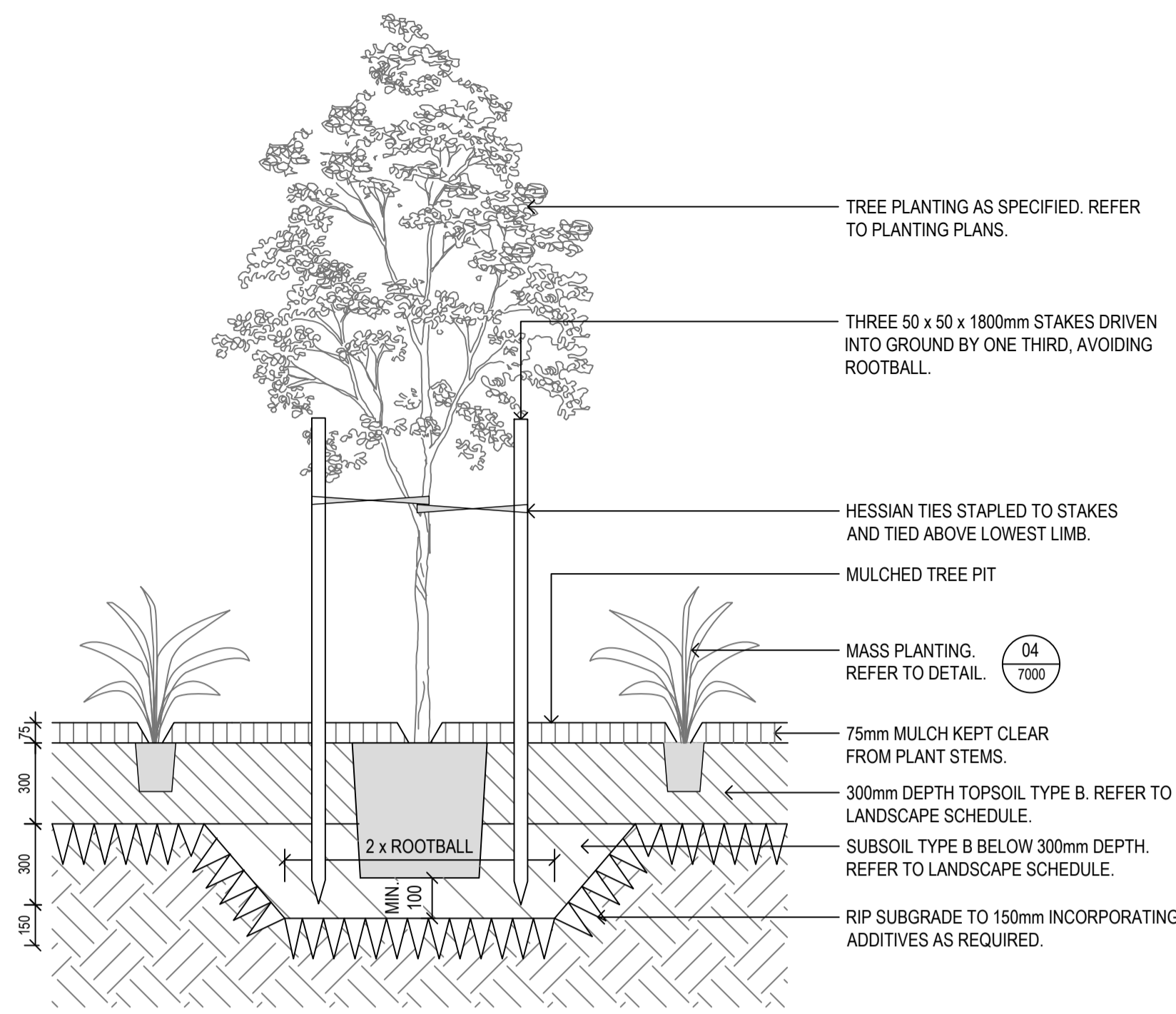

**01 TREE IN MASS PLANTING**  
1:20 TYPICAL SECTION

**02 TREE IN NATURE PLAY MULCH**  
1:20 TYPICAL SECTION

**03 MASS PLANTING ON SLOPE**  
1:10 TYPICAL SECTION

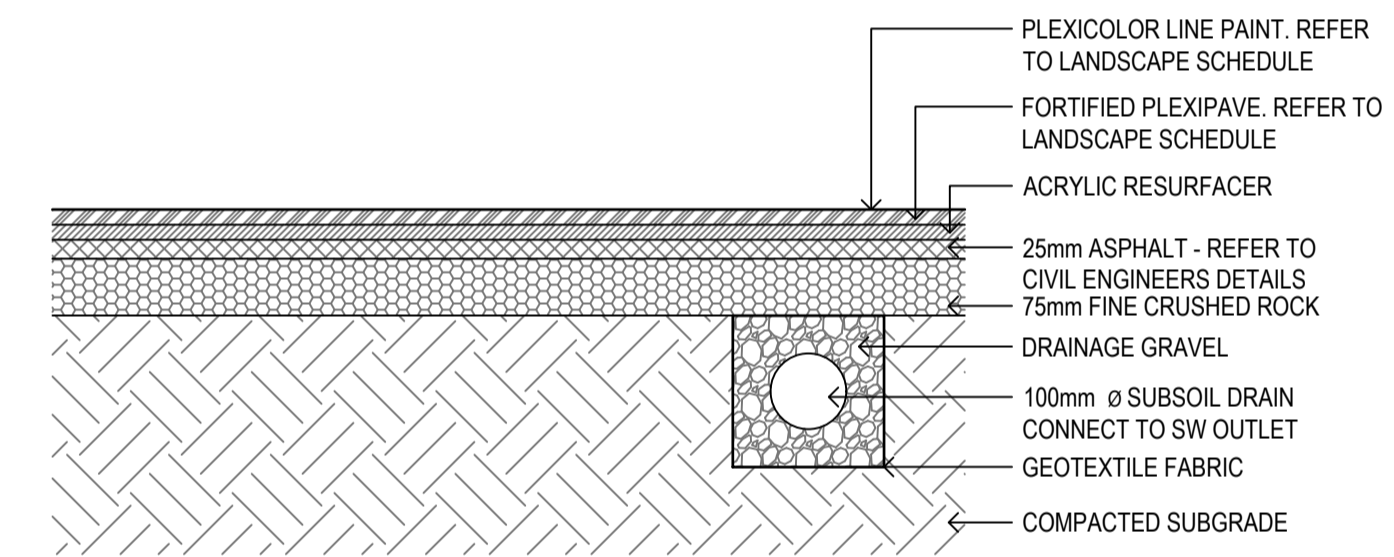
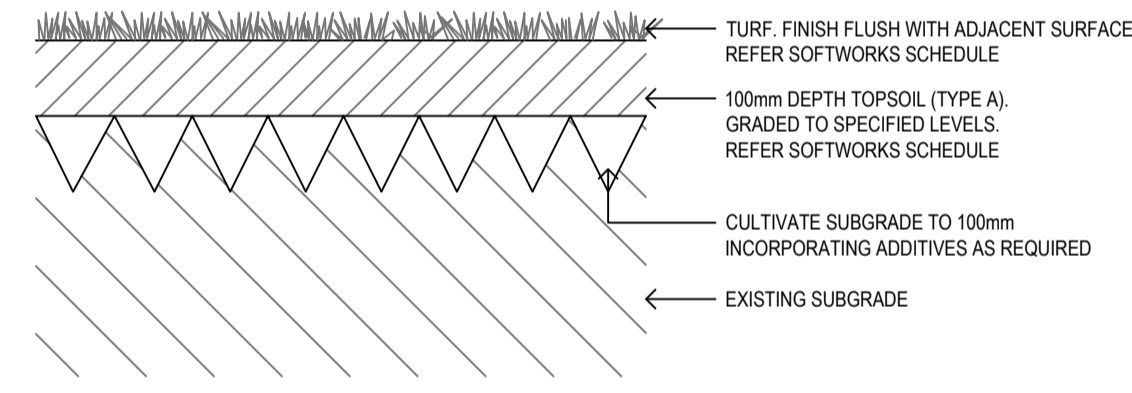
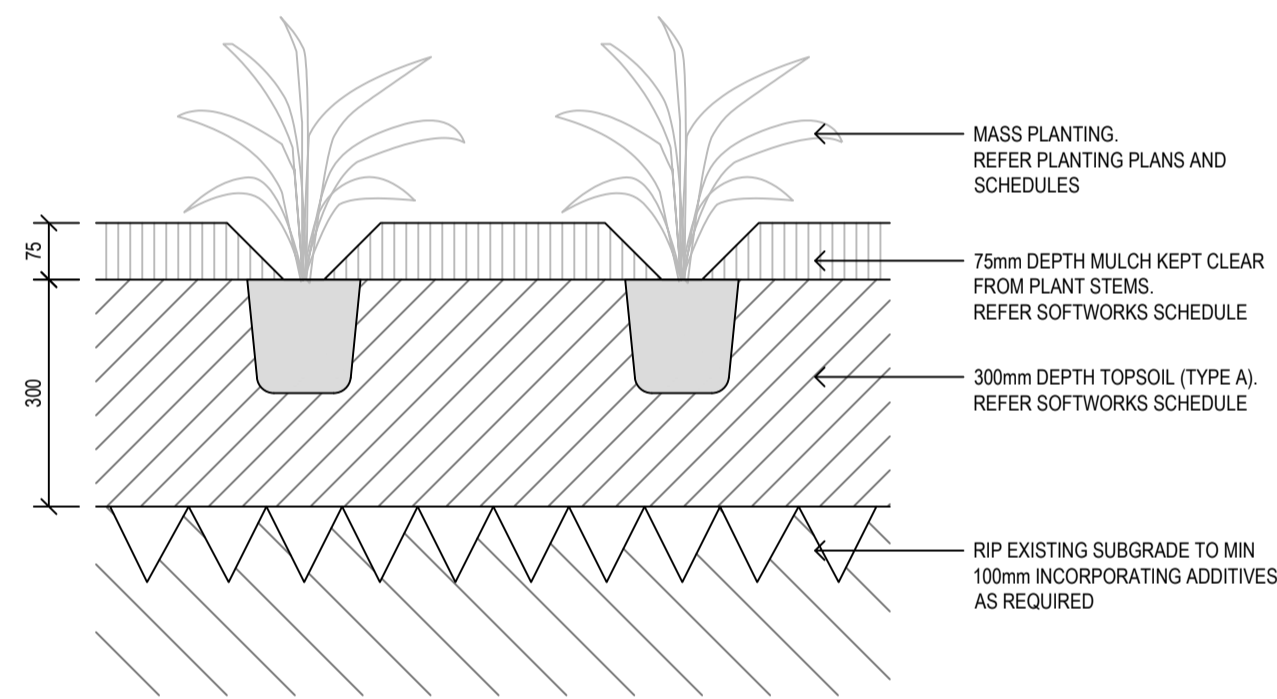

**04 MASS PLANTING**  
1:10 TYPICAL SECTION

**05 TYPICAL TURF - TRF**  
1:10 TYPICAL SECTION

**06 ASPHALT- MULTI PURPOSE COURT**  
1:10 TYPICAL SECTION

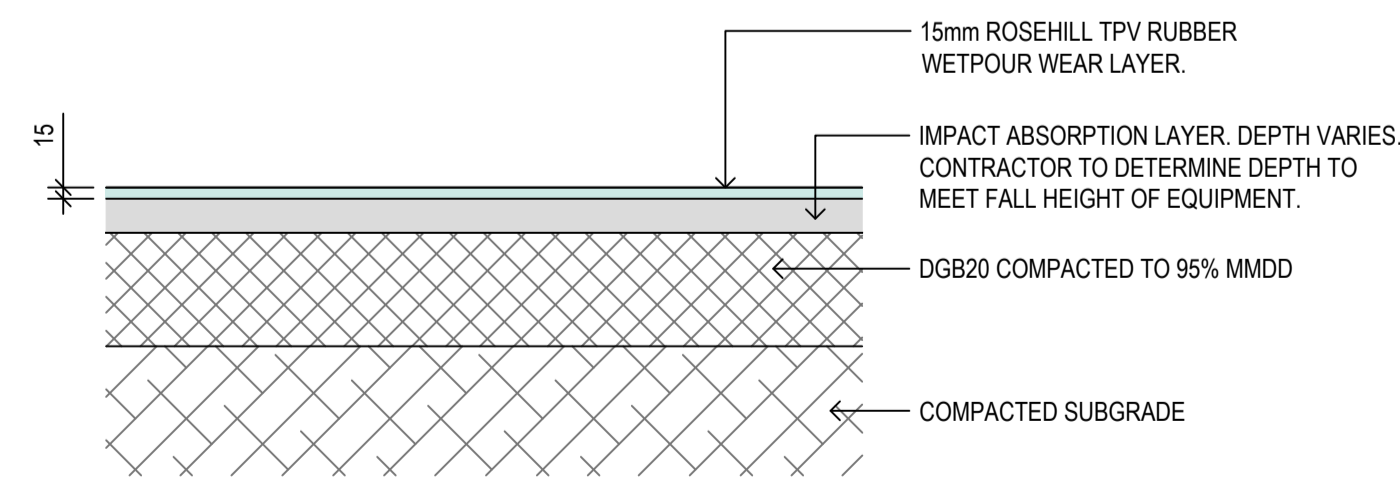
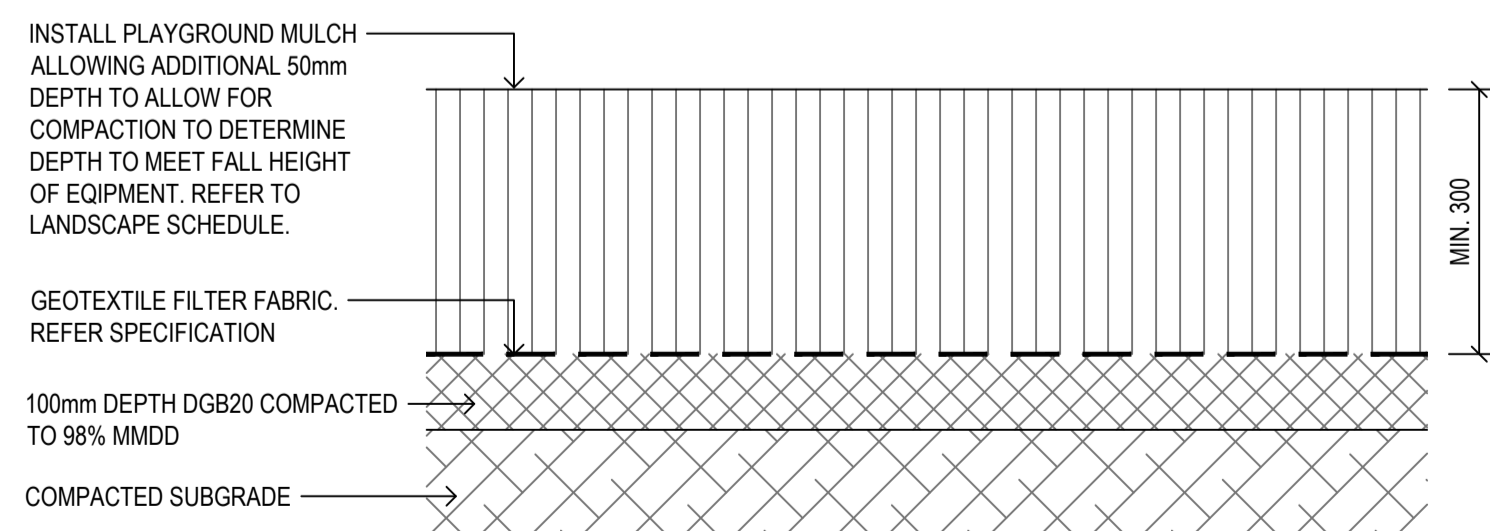

**07 PLAY MULCH SOFTFALL**  
1:10 TYPICAL SECTION

**08 RUBBER SOFTFALL**  
1:10 TYPICAL SECTION

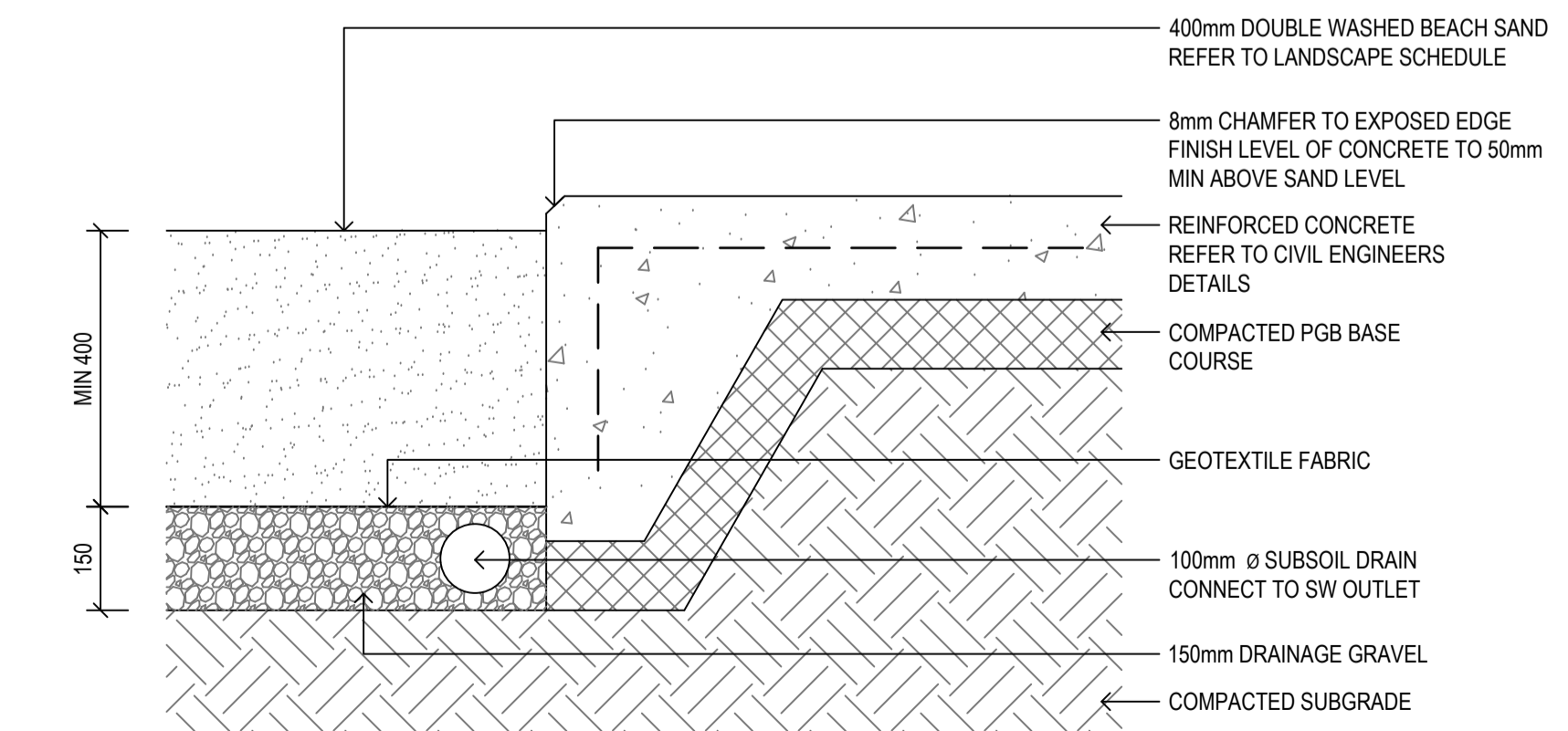

**09 SAND**  
1:10 TYPICAL SECTION

Contractor  
**RICHARD CROOKES CONSTRUCTIONS**  
Client  
**NSW Education**

**GROUP GSA**  
Group GSA Pty Ltd ABN 76 002 113 779  
Level 7, 80 William St East Sydney NSW  
Australia 2011 www.groupgsa.com  
T +612 9361 4144 F +612 9332 3458  
architecture interior design urban design landscape  
nom architect M. Sheldon 3990

Project Title  
**GALUNGARA PUBLIC SCHOOL**  
Drawing Title  
**LANDSCAPE DETAILS  
SOFTWARES AND PAVING**

Scale	AS SHOWN
Drawing created (date)	21/06/2019
By	LI
Plotted and checked by	LI
Verified	FR
Approved	FR
Drawing No	Issue
<b>180645</b>	<b>L-7000 E</b>
File	Plot Date
SFILES	SDATES

This drawing is the copyright of Group GSA Pty Ltd and may not be altered, reproduced or transmitted in any form or by any means in part or in whole without the written permission of Group GSA Pty Ltd. All levels and dimensions are to be checked and verified on site prior to the commencement of any work, making of shop drawings or fabrication of components. Do not scale drawings. Use figured Dimensions.

Amendments		
Issue	Description	Date
A	FOR INFORMATION	29/05/2019
B	FOR INFORMATION	14/06/2019
C	DETAILED DESIGN	21/06/2019
D	FINAL DETAILED DESIGN	12/07/2019
E	DETAILED DESIGN	20/12/2019
F	DETAILED DESIGN	27/07/2020
G	DETAILED DESIGN	20/08/2020

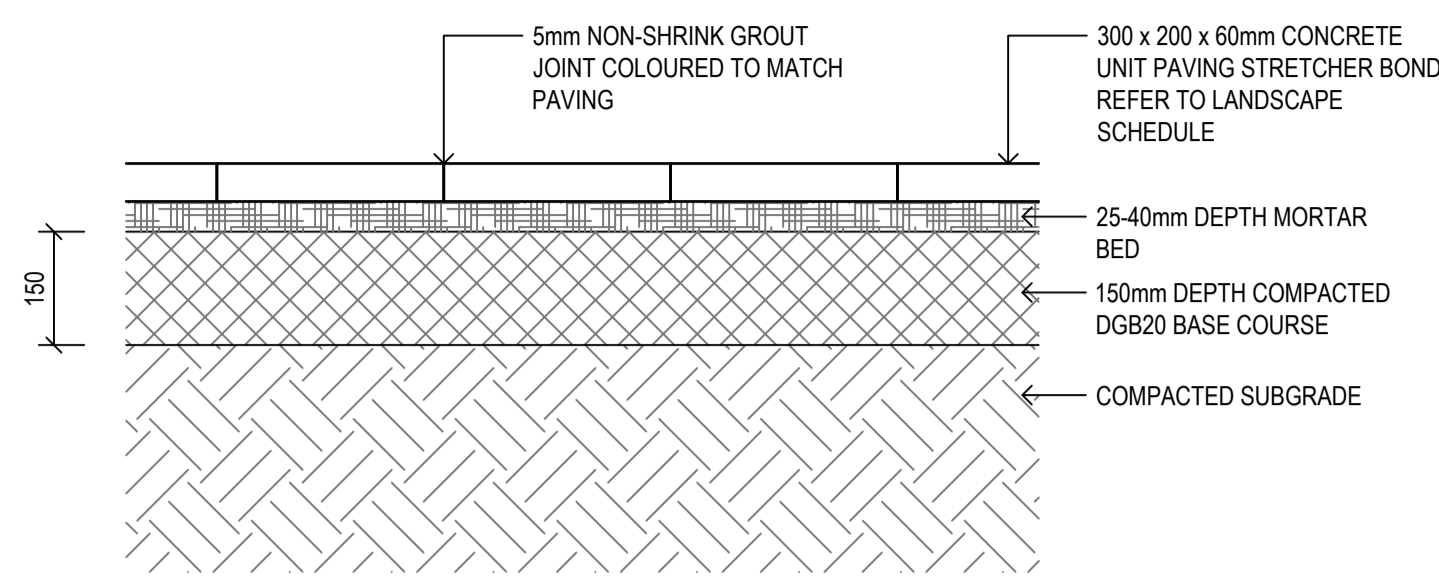

**01 UNIT PAVERS**  
7001 1:10 TYPICAL SECTION

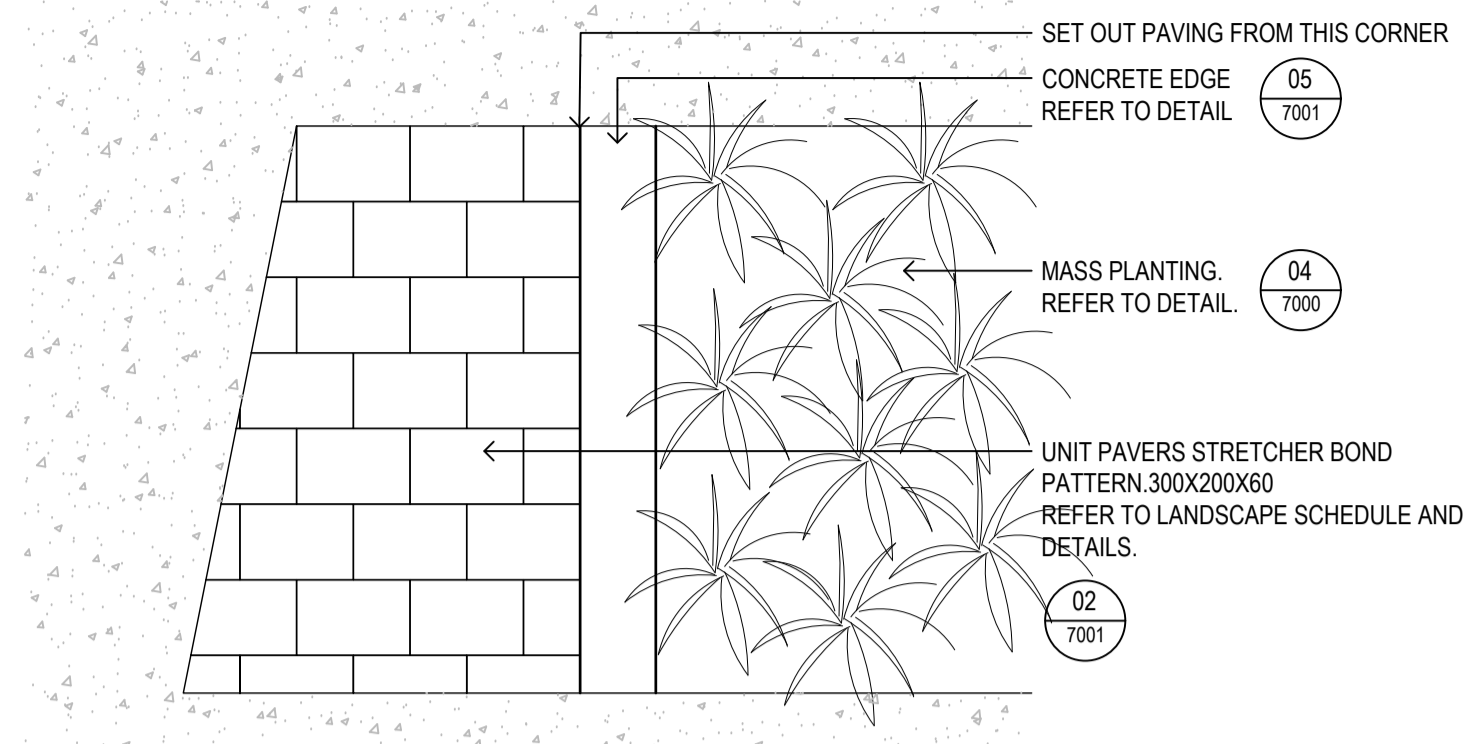

**02 UNIT PAVERS PLAN**  
7001 1:20 TYPICAL SECTION

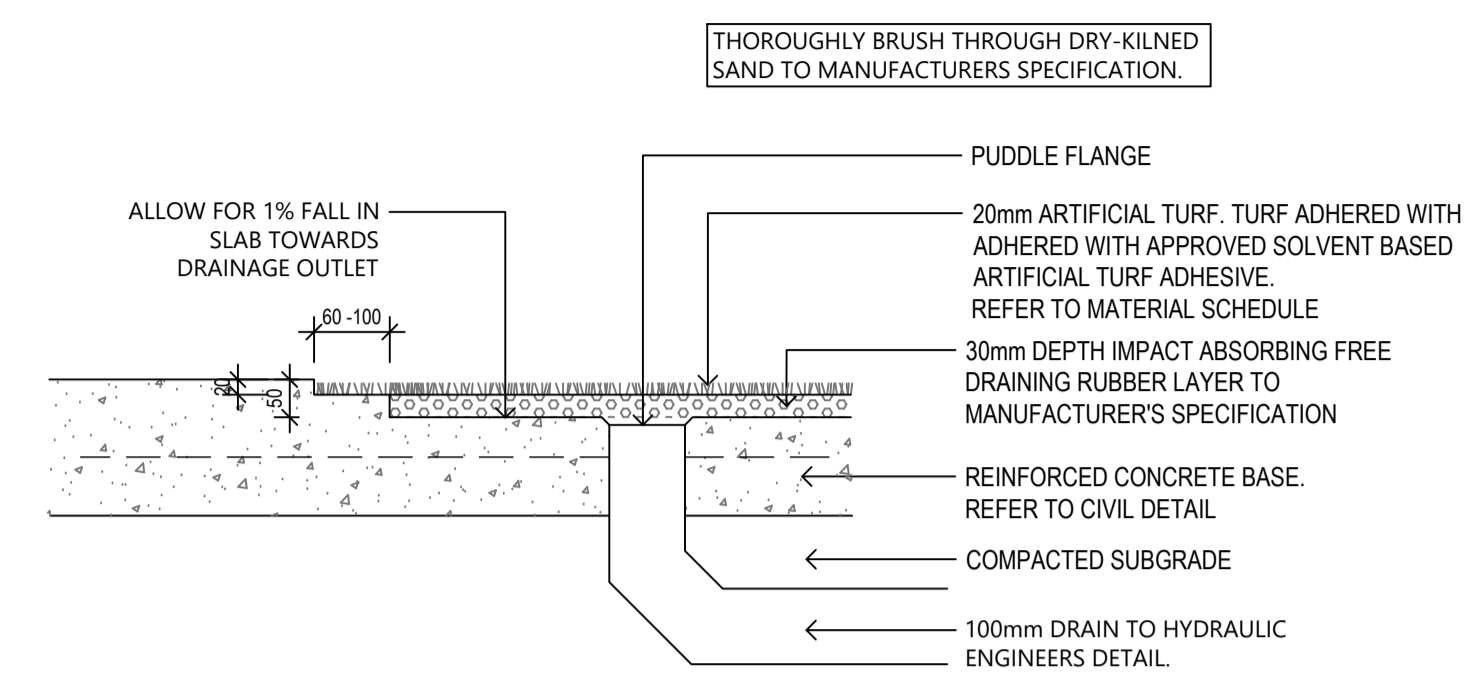

**03 ARTIFICIAL TURF**  
7001 1:10 TYPICAL SECTION

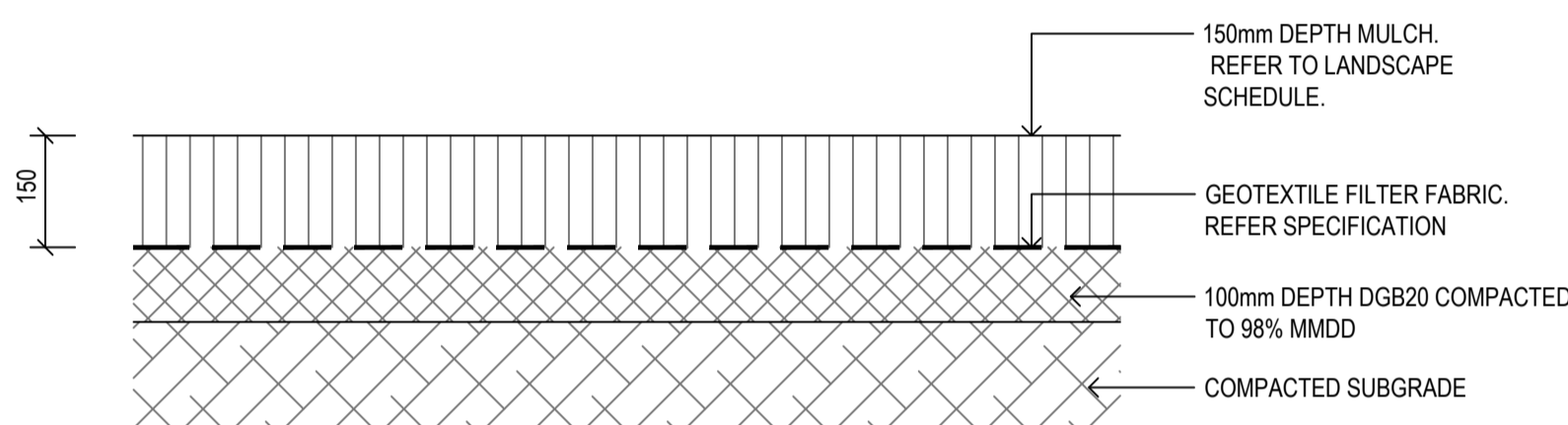

**04 NATURE PLAY MULCH 150mm DEPTH**  
7001 1:10 TYPICAL SECTION

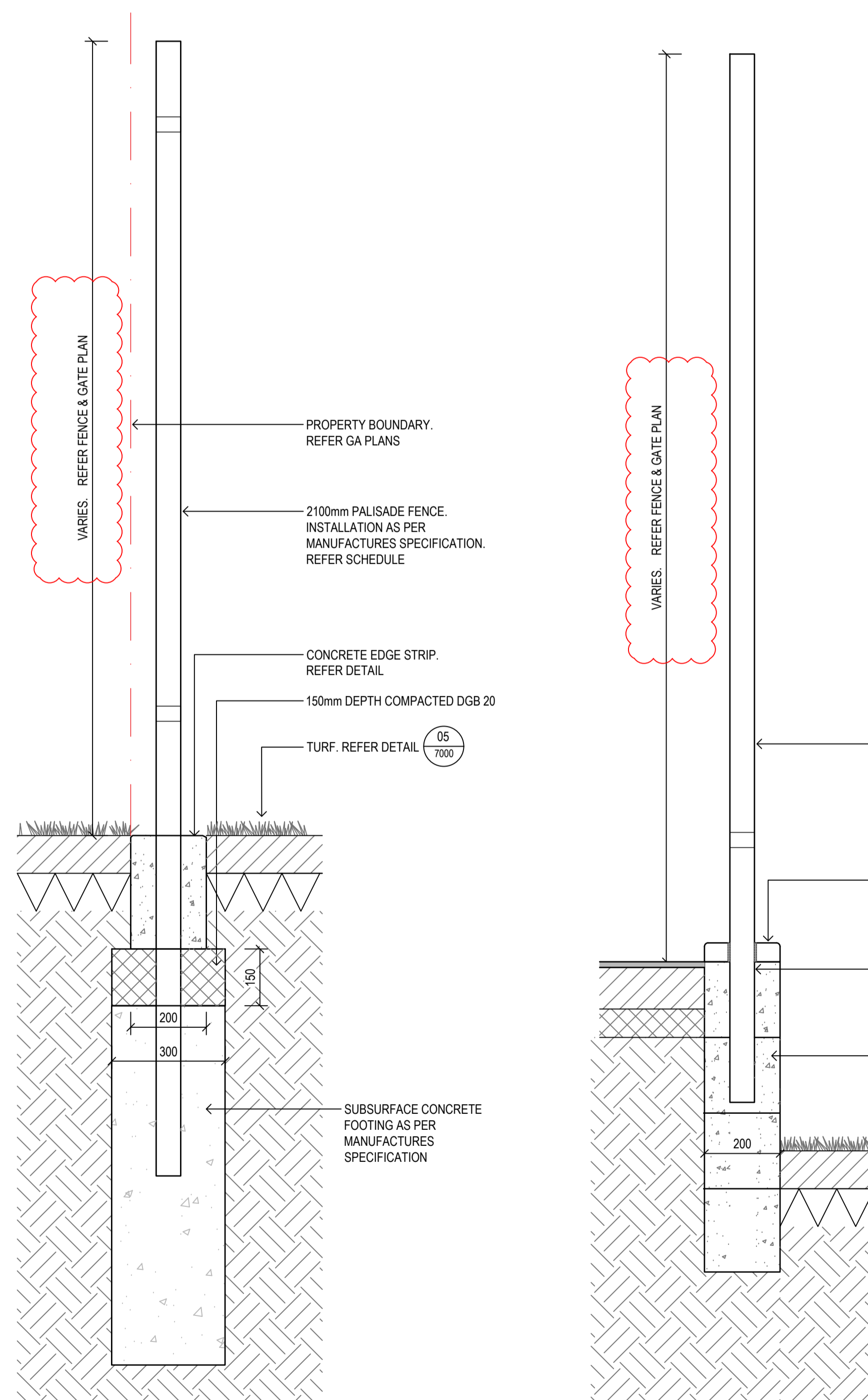

**06 FENCE IN CONCRETE EDGE**  
7001 1:10 TYPICAL SECTION

**09 FENCE IN WALL**  
7001 1:10 TYPICAL SECTION

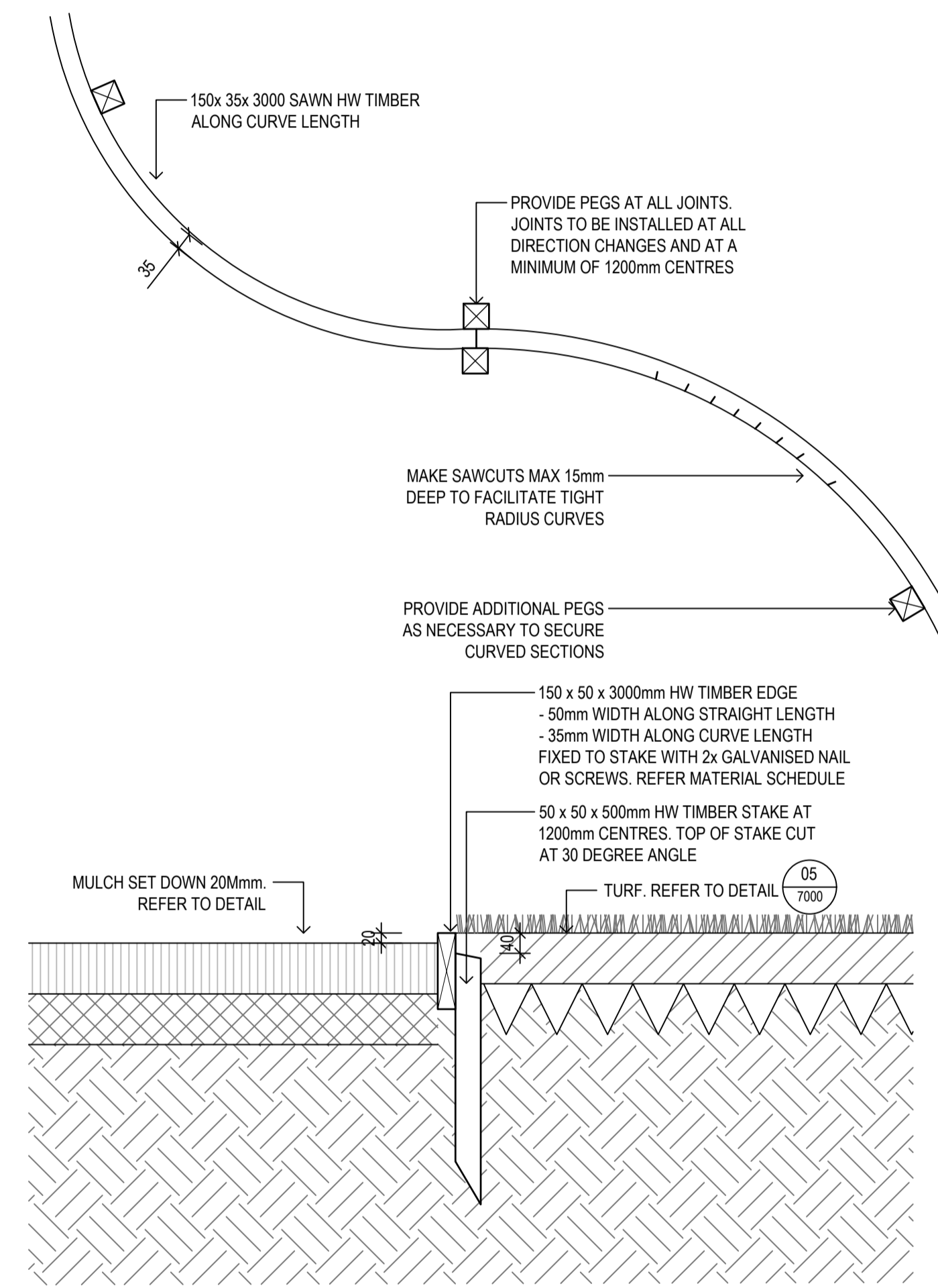

**07 TIMBER EDGE**  
7001 1:10 TYPICAL SECTION

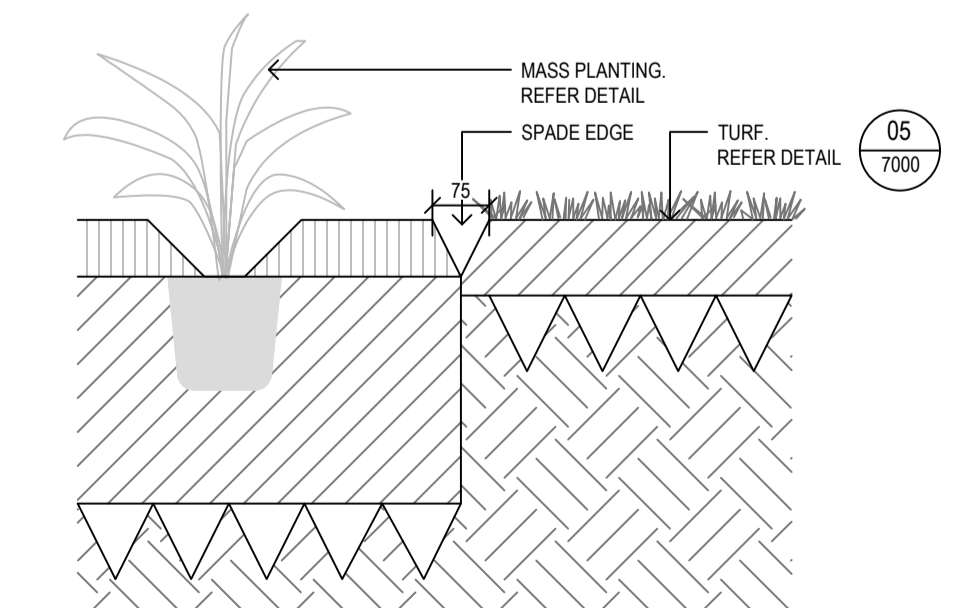

**08 SPADE EDGE**  
7001 1:10 TYPICAL SECTION

Contractor  
**RICHARD CROOKES CONSTRUCTIONS**  
Client  
**NSW Education**

**GROUP GSA**  
Group GSA Pty Ltd ABN 76 002 113 779  
Level 7, 80 William St East Sydney NSW  
Australia 2011 www.groupgsa.com  
T +612 9361 4144 F +612 9332 3458  
architecture interior design urban design landscape  
nom architect M. Sheldon 3990

Project Title  
**GALUNGARA PUBLIC SCHOOL**

Drawing Title  
**LANDSCAPE DETAILS PAVING AND EDGING**

Scale	AS SHOWN
Drawing created (date)	21/06/2019
By	LI
Plotted and checked by	LI
Verified	FR
Approved	FR
Drawing No	Issue
<b>180645</b>	<b>L-7001 G</b>
File	Plot Date
SPLES	SDATES

This drawing is the copyright of Group GSA Pty Ltd and may not be altered, reproduced or transmitted in any form or by any means in part or in whole without the written permission of Group GSA Pty Ltd. All levels and dimensions are to be checked and verified on site prior to the commencement of any work, making of shop drawings or fabrication of components. Do not scale drawings. Use figured Dimensions.

Issue	Description	Date
A	FOR INFORMATION	29/05/2019
B	FOR INFORMATION	14/06/2019
C	DETAILED DESIGN	21/06/2019
D	FINAL DETAILED DESIGN	12/07/2019
E	MECH PLAN DETAIL REVISED	11/11/2019
F	DETAILED DESIGN	20/12/2019
G	DETAILED DESIGN	20/08/2020

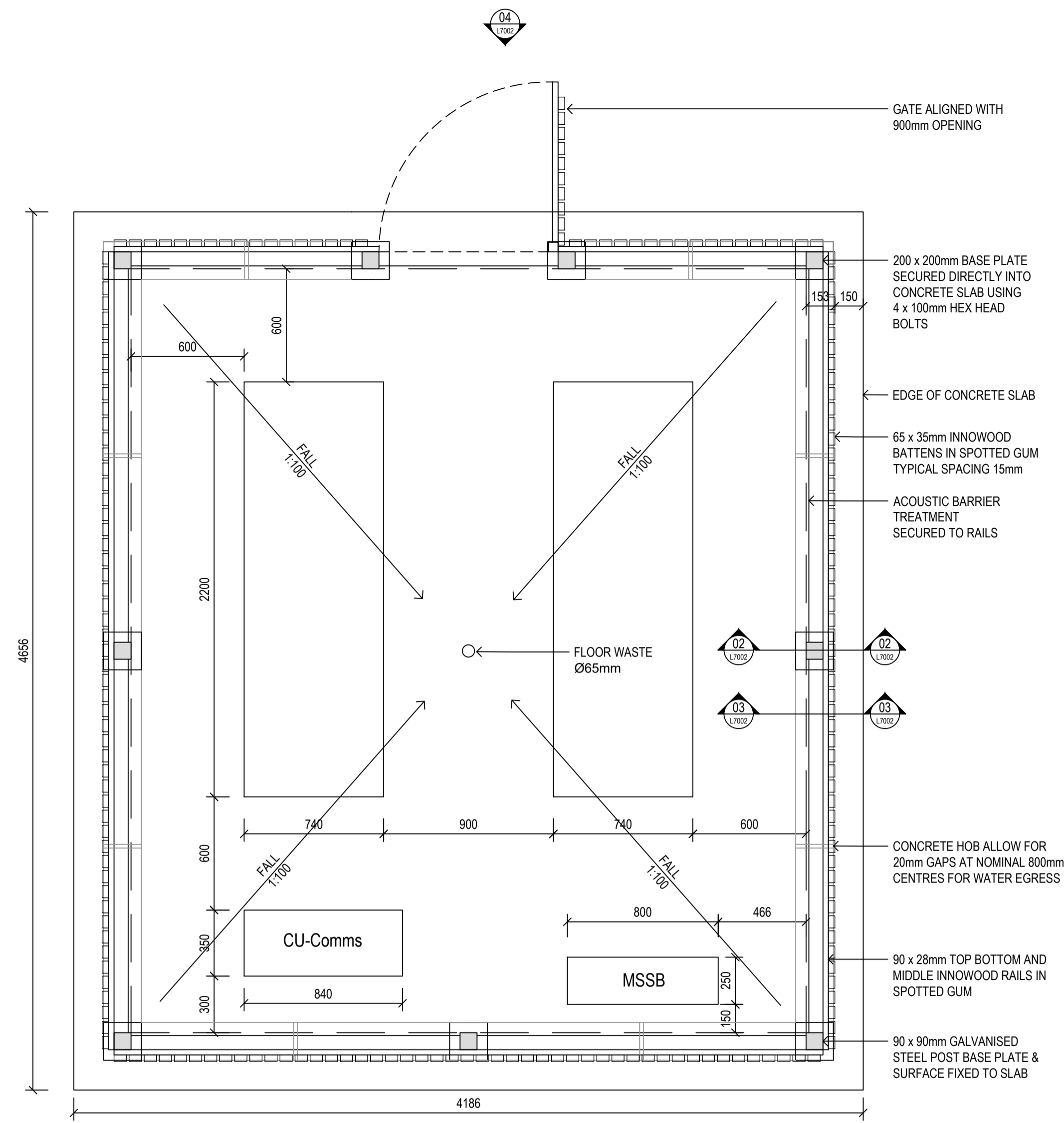

01 TYPICAL MECHANICAL PLANT SCREEN - AA BLOCK B1  
1:20 TYPICAL PLAN

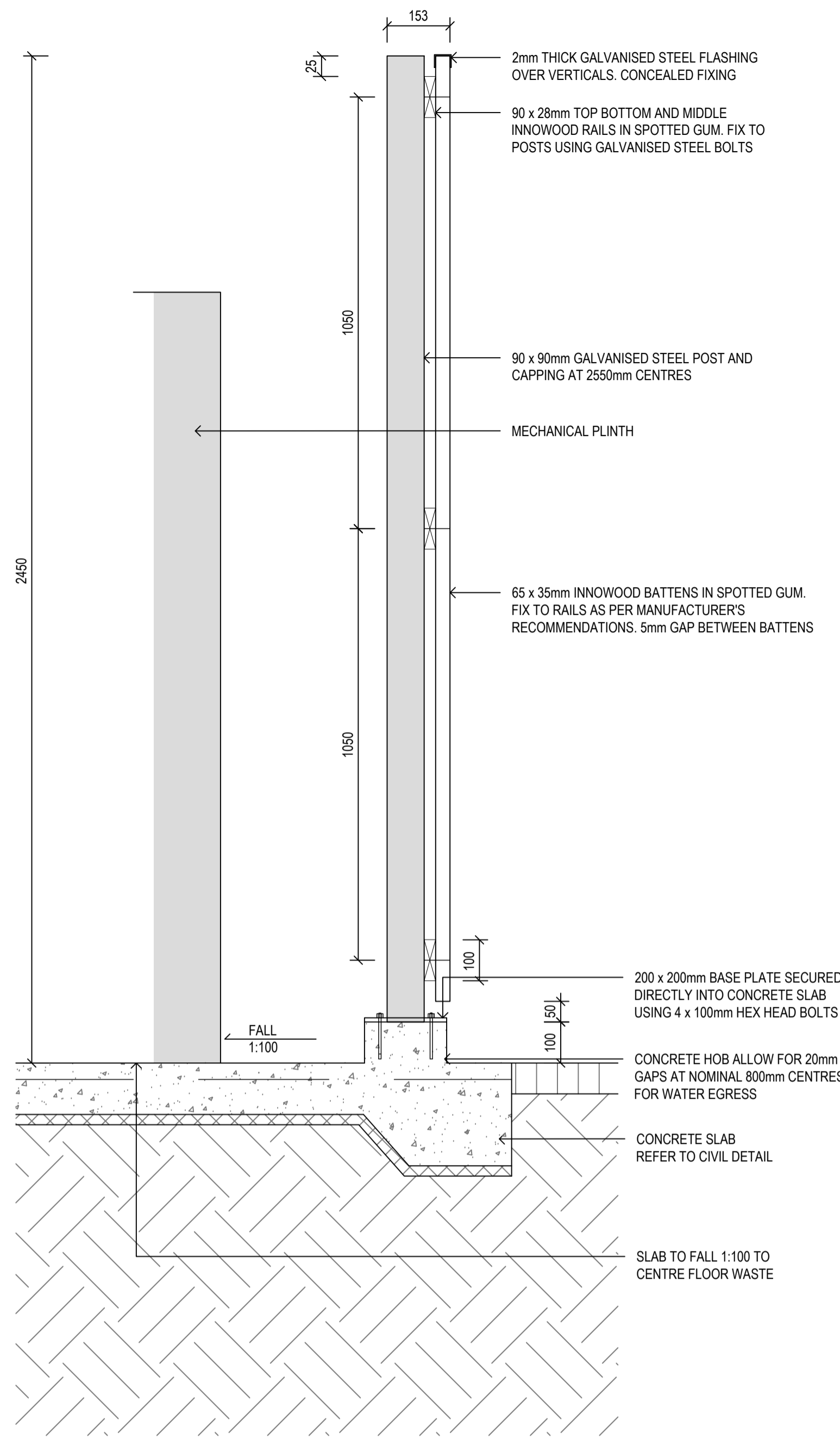

02 MECHANICAL PLANT SCREEN  
1:10 TYPICAL SECTION

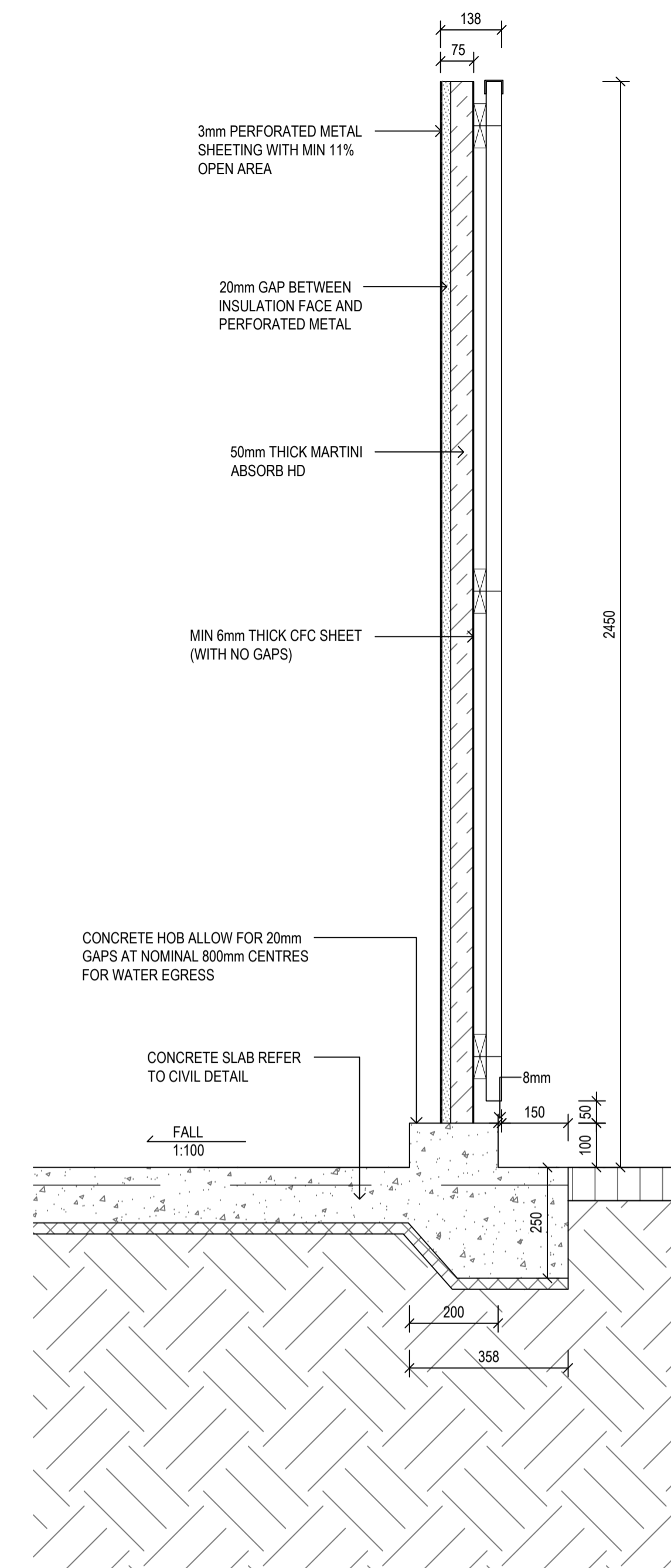

03 MECHANICAL PLANT PODIUM BARRIER  
1:10 TYPICAL SECTION

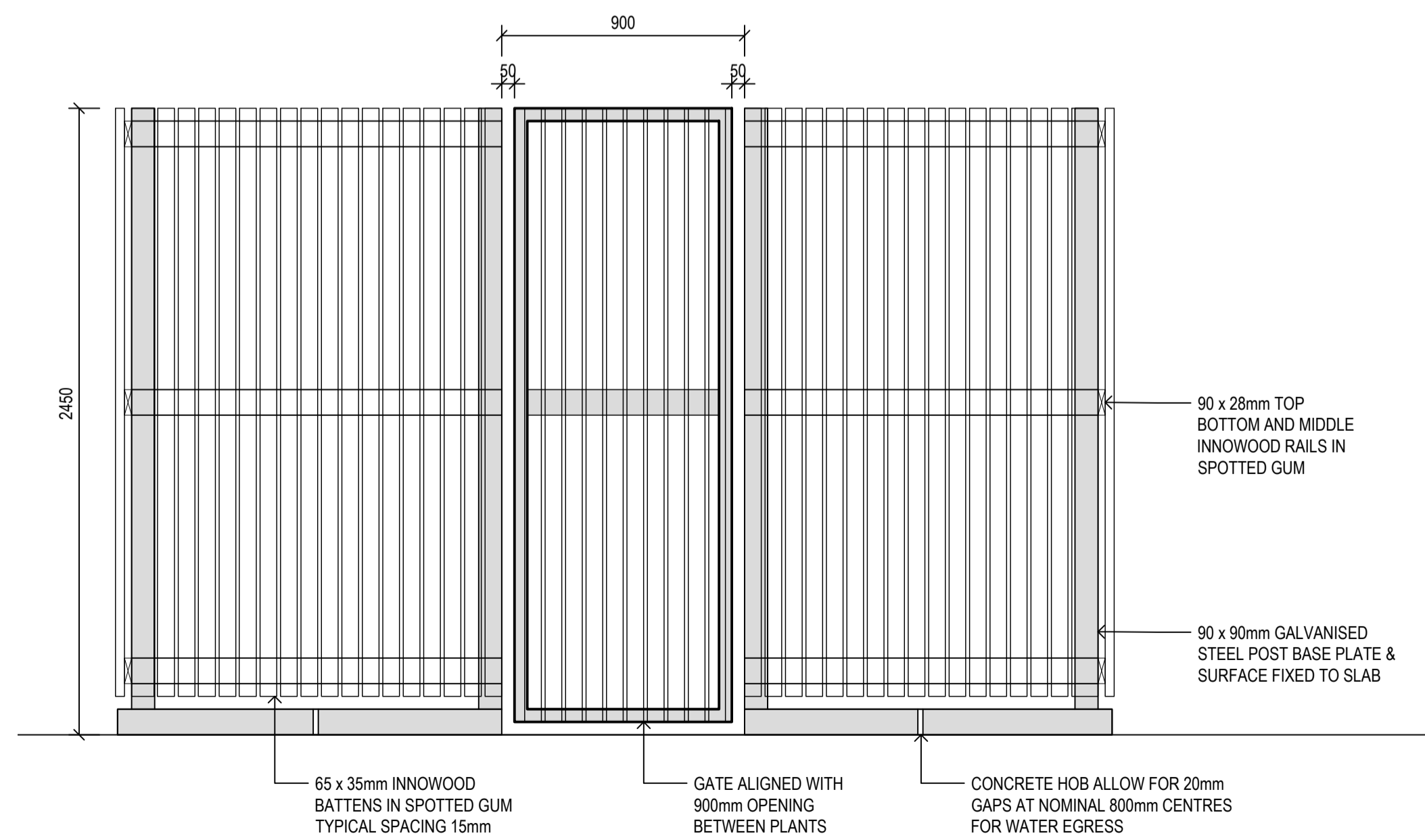

04 MECHANICAL PLANT SCREEN  
1:20 TYPICAL ELEVATION

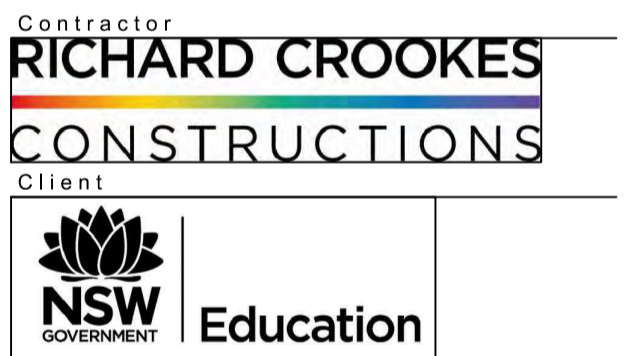

Group GSA Pty Ltd ABN 76 002 113 779  
Level 7, 80 William St East Sydney NSW  
Australia 2011 www.groupgsa.com  
T +612 9361 4144 F +612 9332 3458  
architecture interior design urban design landscape  
nom architect M. Sheldon 3990

Project Title  
**GALUNGARA  
PUBLIC SCHOOL**

Drawing Title  
**LANDSCAPE DETAILS  
MECHANICAL PLANT SCREEN**

Scale	AS SHOWN
Drawing created (date)	21/06/2019
By	LI
Plotted and checked by	LI
Verified	FR
Approved	FR
Drawing No	Issue
<b>180645</b>	<b>L-7002 G</b>
File	Plot Date
SFILES	SDATES

This drawing is the copyright of Group GSA Pty Ltd and may not be altered, reproduced or transmitted in any form or by any means in part or in whole without the written permission of Group GSA Pty Ltd. All levels and dimensions are to be checked and verified on site prior to the commencement of any work, making of shop drawings or fabrication of components. Do not scale drawings. Use figured Dimensions.

Issue	Description	Date
A	FOR INFORMATION	29/05/2019
B	FOR INFORMATION	14/06/2019
C	DETAILED DESIGN	21/06/2019
D	FINAL DETAILED DESIGN	12/07/2019
E	DETAILED DESIGN	27/07/2020
F	DETAILED DESIGN	20/08/2020

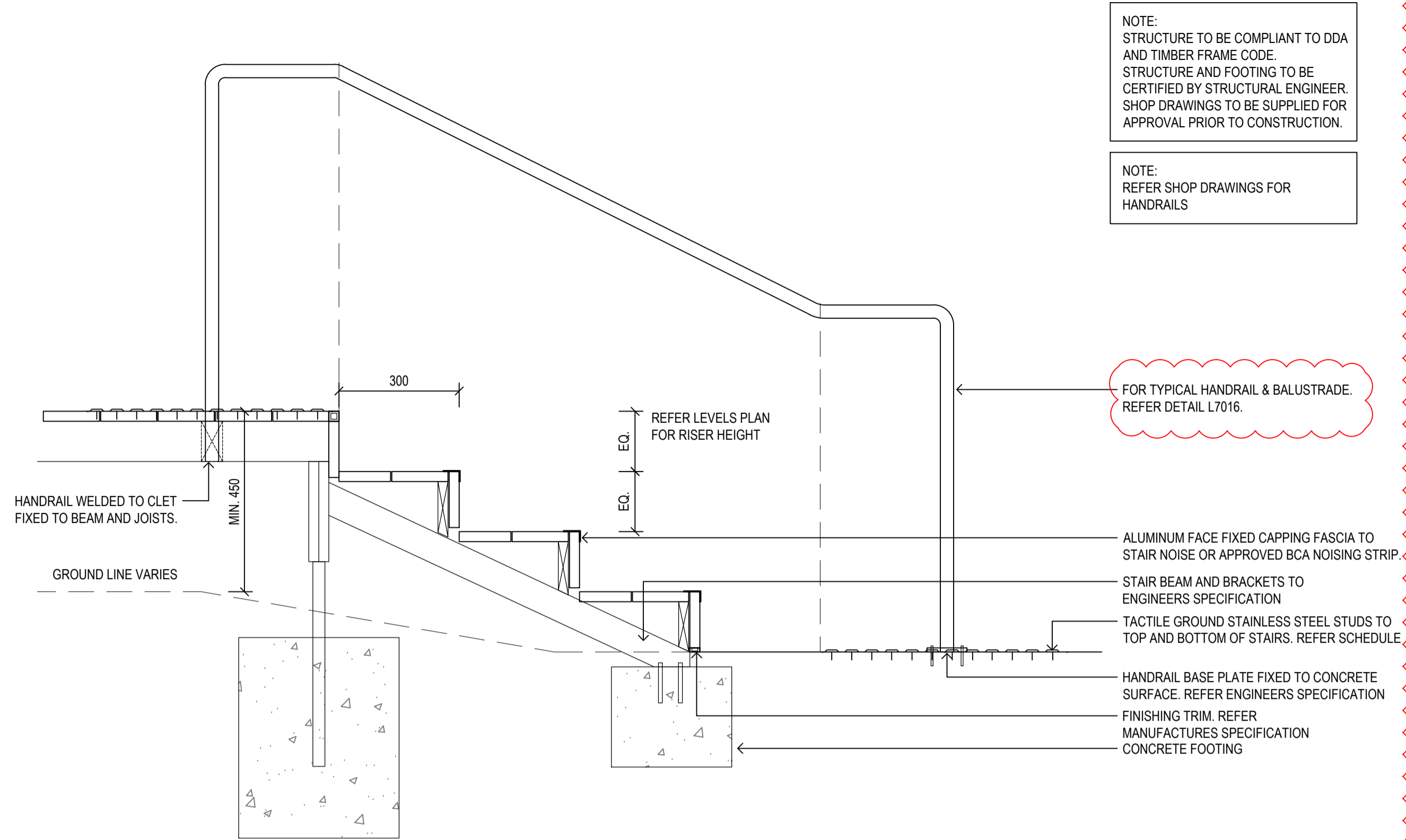

01 TYPICAL TIMBER STAIRS  
7003 1:10

TYPICAL SECTION

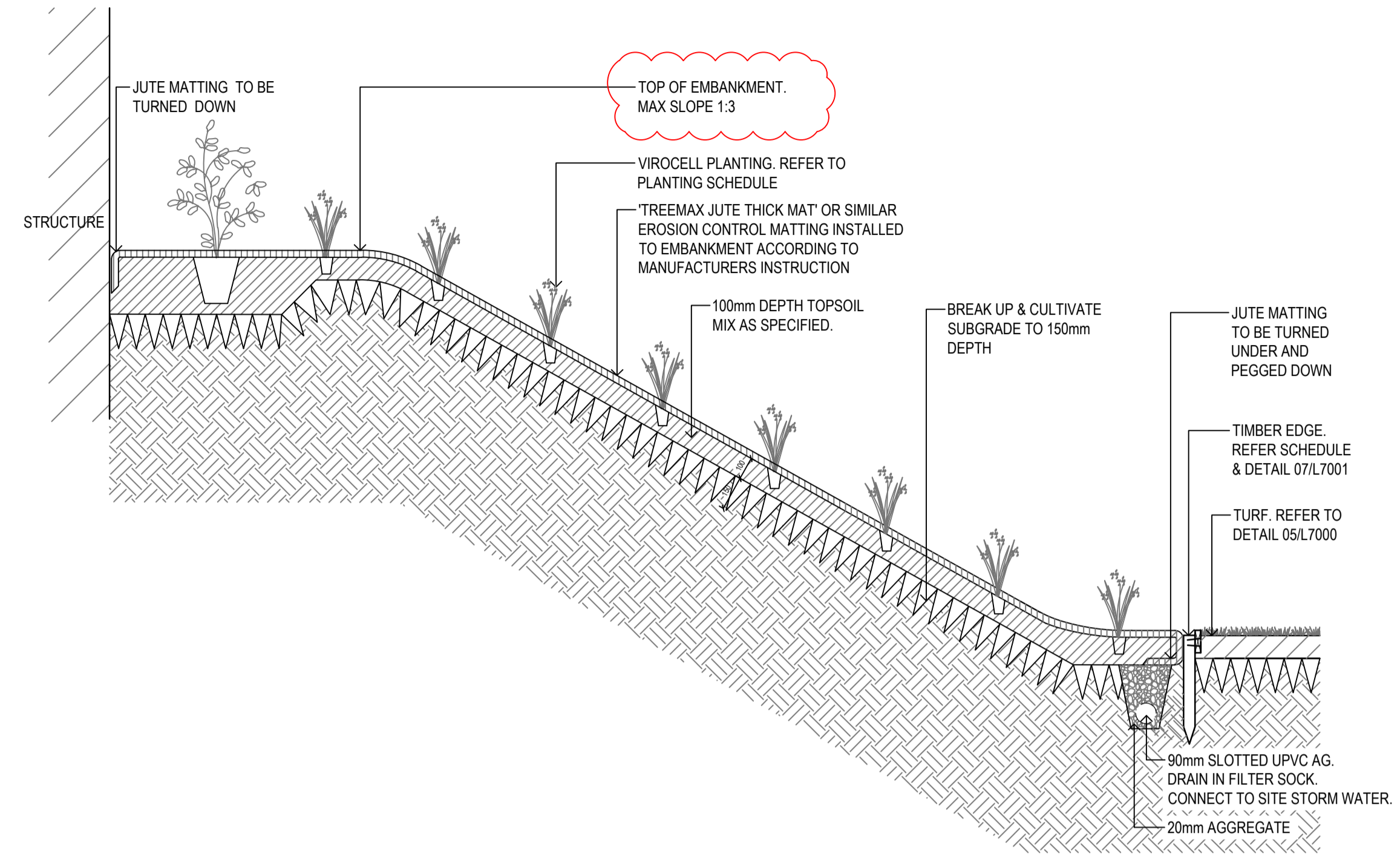

03 EROSION CONTROL MATTING  
7003 1:20

TYPICAL SECTION

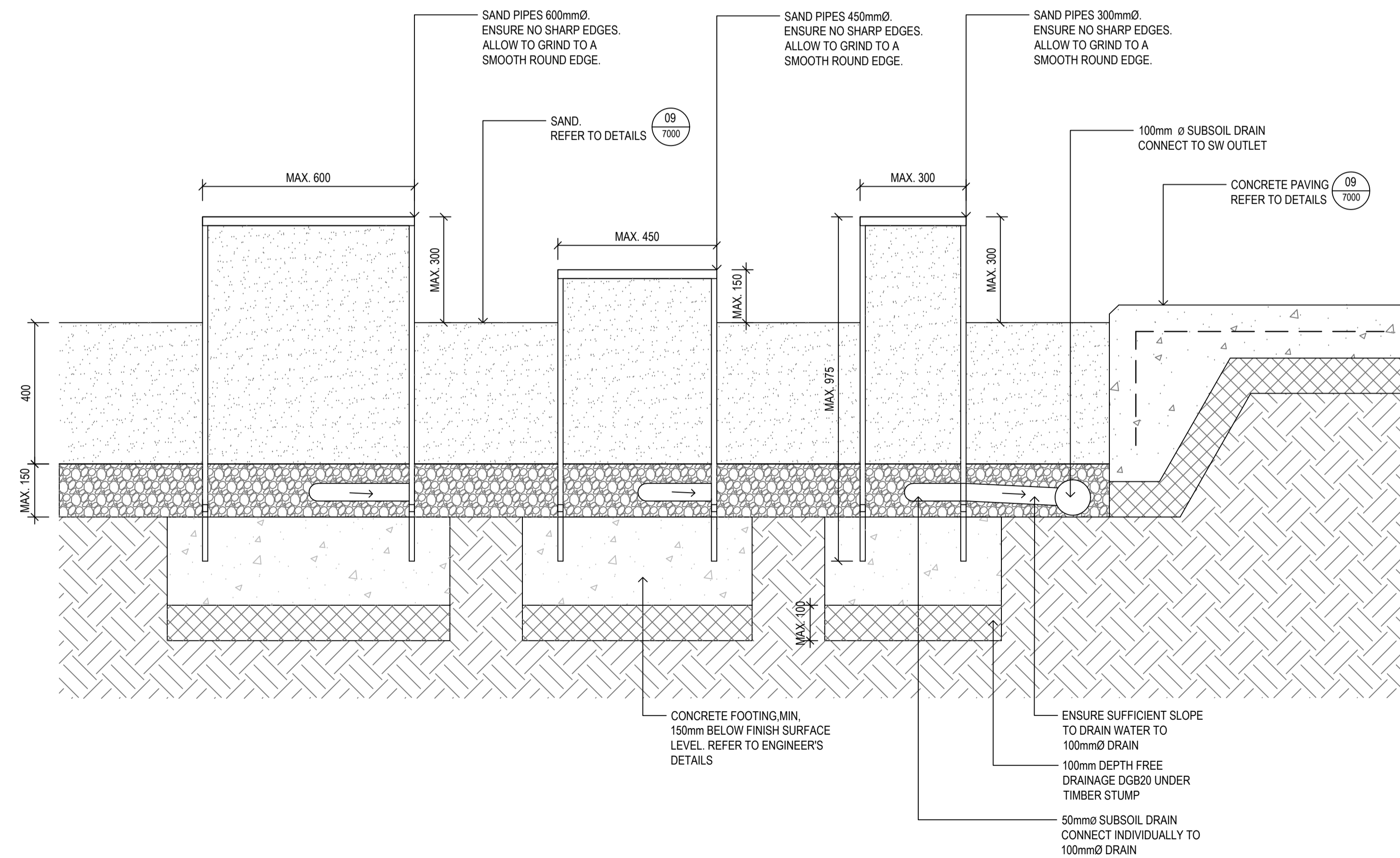

02 SAND PIPES  
7003 1:10

TYPICAL SECTION

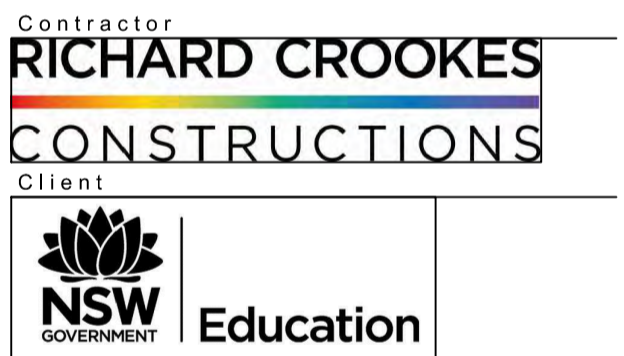

Group GSA Pty Ltd ABN 76 002 113 779  
Level 7, 80 William St East Sydney NSW  
Australia 2011 www.groupgsa.com  
T +612 9361 4144 F +612 9332 3458  
architecture interior design urban design landscape  
nom architect M. Sheldon 3990

Project Title  
**GALUNGARA  
PUBLIC SCHOOL**

Drawing Title  
**LANDSCAPE DETAILS  
STAIRS AND PLAY EQUIPMENT**

Scale	AS SHOWN
Drawing created (date)	21/06/2019
By	LI
Plotted and checked by	LI
Verified	FR
Approved	FR
Drawing No	Issue
<b>180645 L-7003</b>	<b>F</b>
File	Plot Date
SFILES	SDATES

This drawing is the copyright of Group GSA Pty Ltd and may not be altered, reproduced or transmitted in any form or by any means in part or in whole without the written permission of Group GSA Pty Ltd.  
All levels and dimensions are to be checked and verified on site prior to the commencement of any work, making of shop drawings or fabrication of components.  
Do not scale drawings. Use figured Dimensions.

Amendments	Issue Description	Date
A	FOR INFORMATION	14/06/2019
B	DETAILED DESIGN	21/06/2019
C	FINAL DETAILED DESIGN	12/07/2019
D	DETAILED DESIGN	20/08/2020

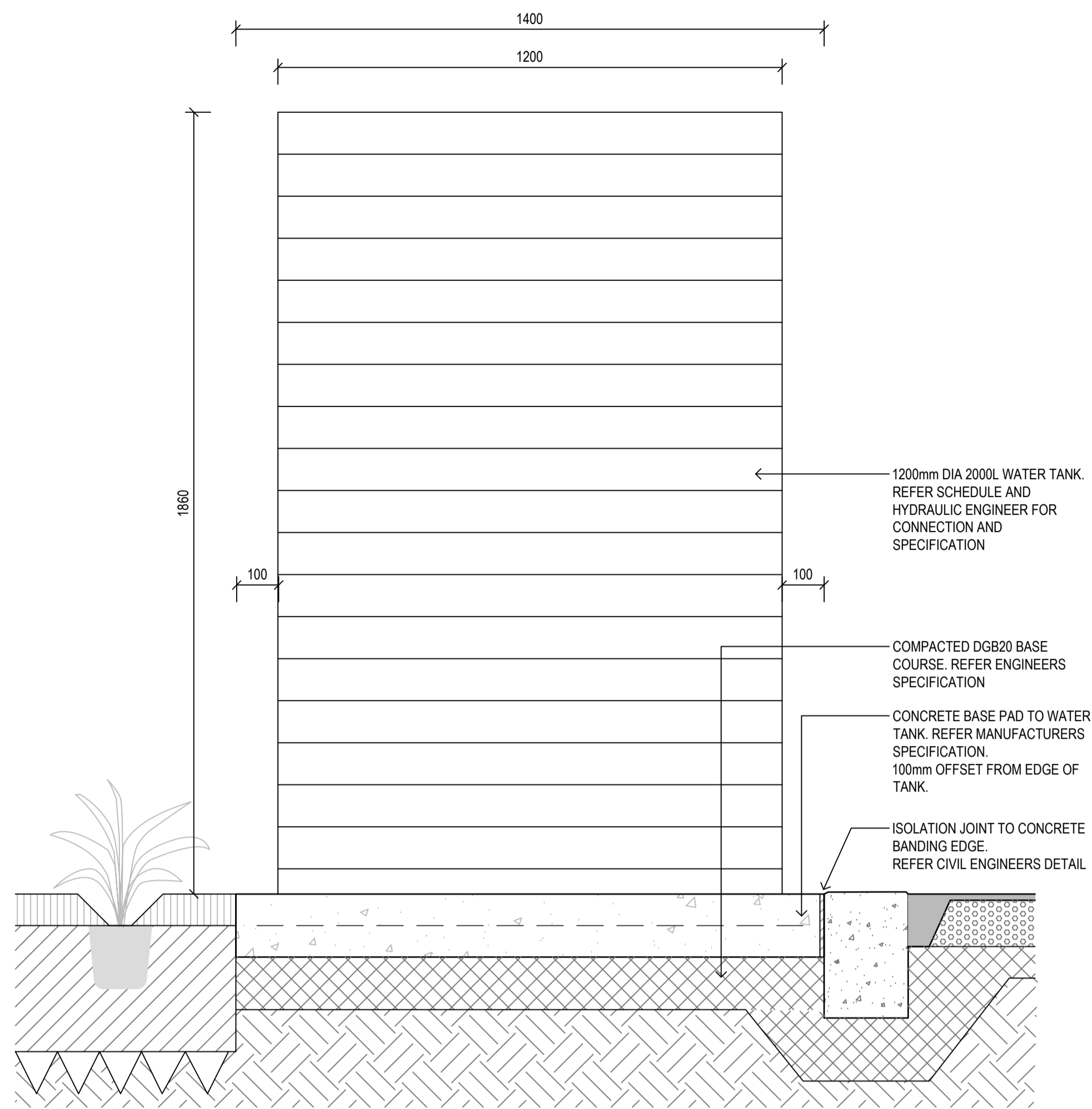

01  
7004

WATER TANK  
1:10 TYPICAL SECTION

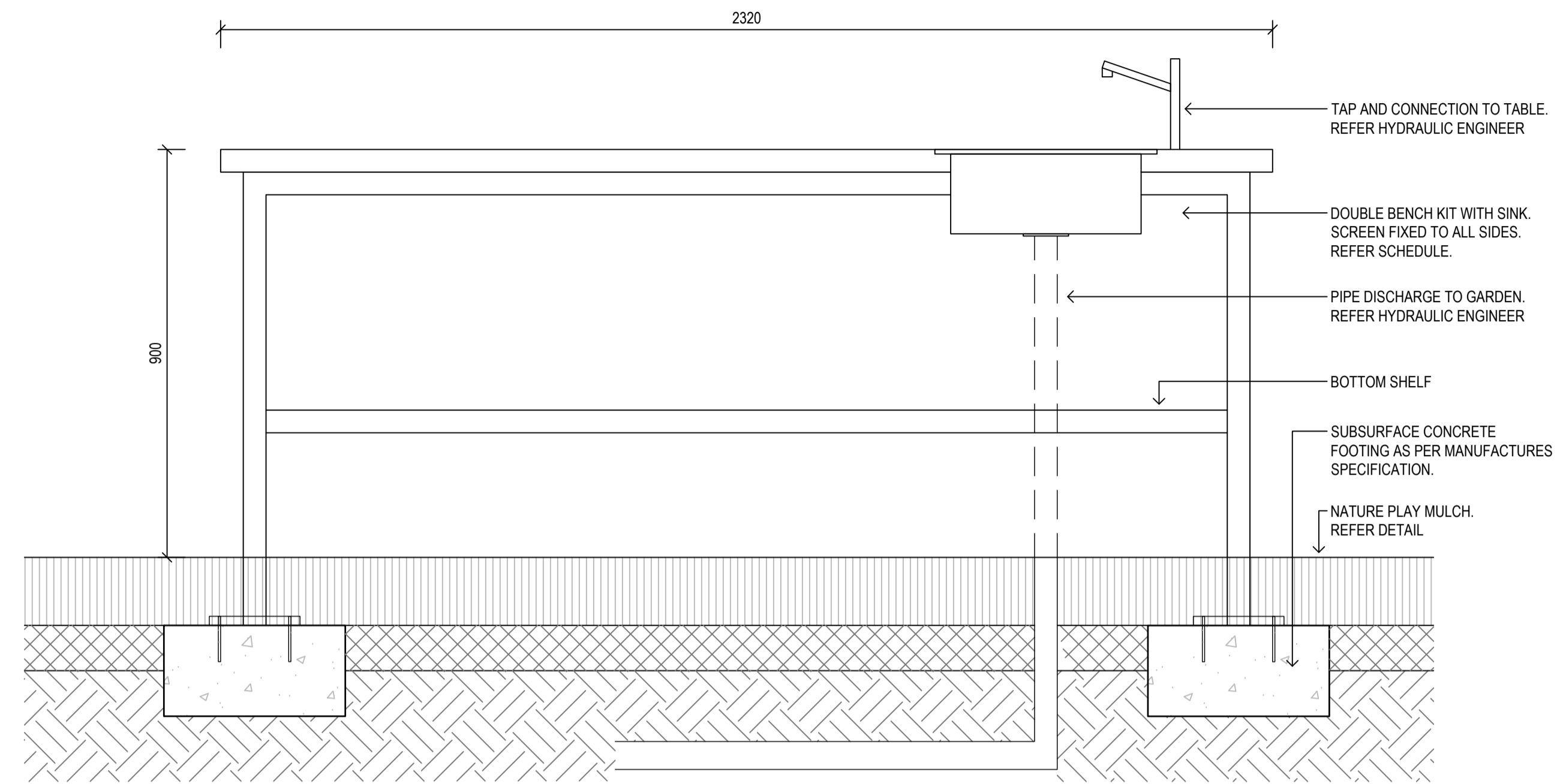

02  
7004

POTTING TABLE WITH SINK  
1:10 TYPICAL SECTION

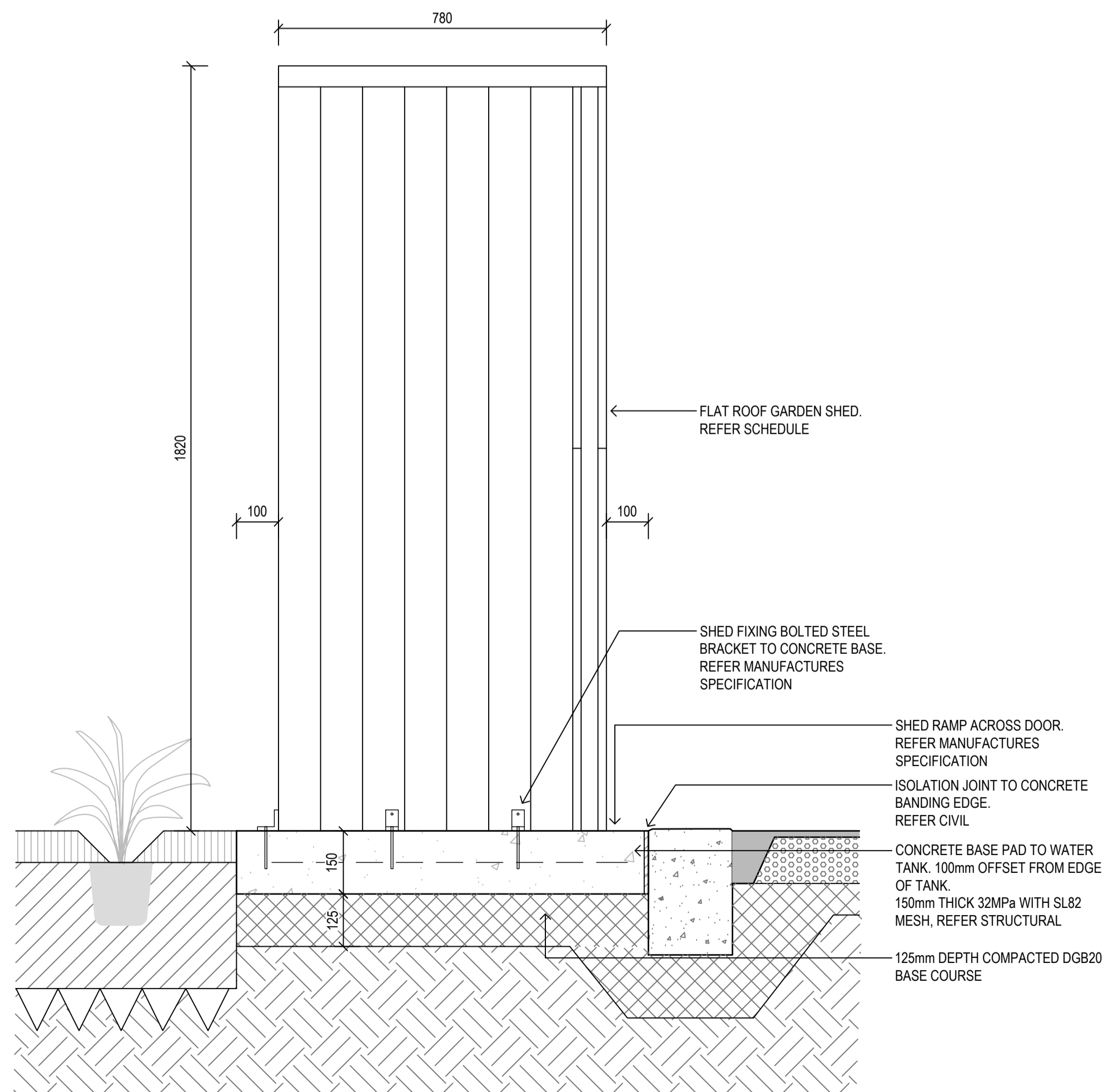

03  
7004

GARDEN SHED  
1:10 TYPICAL SECTION

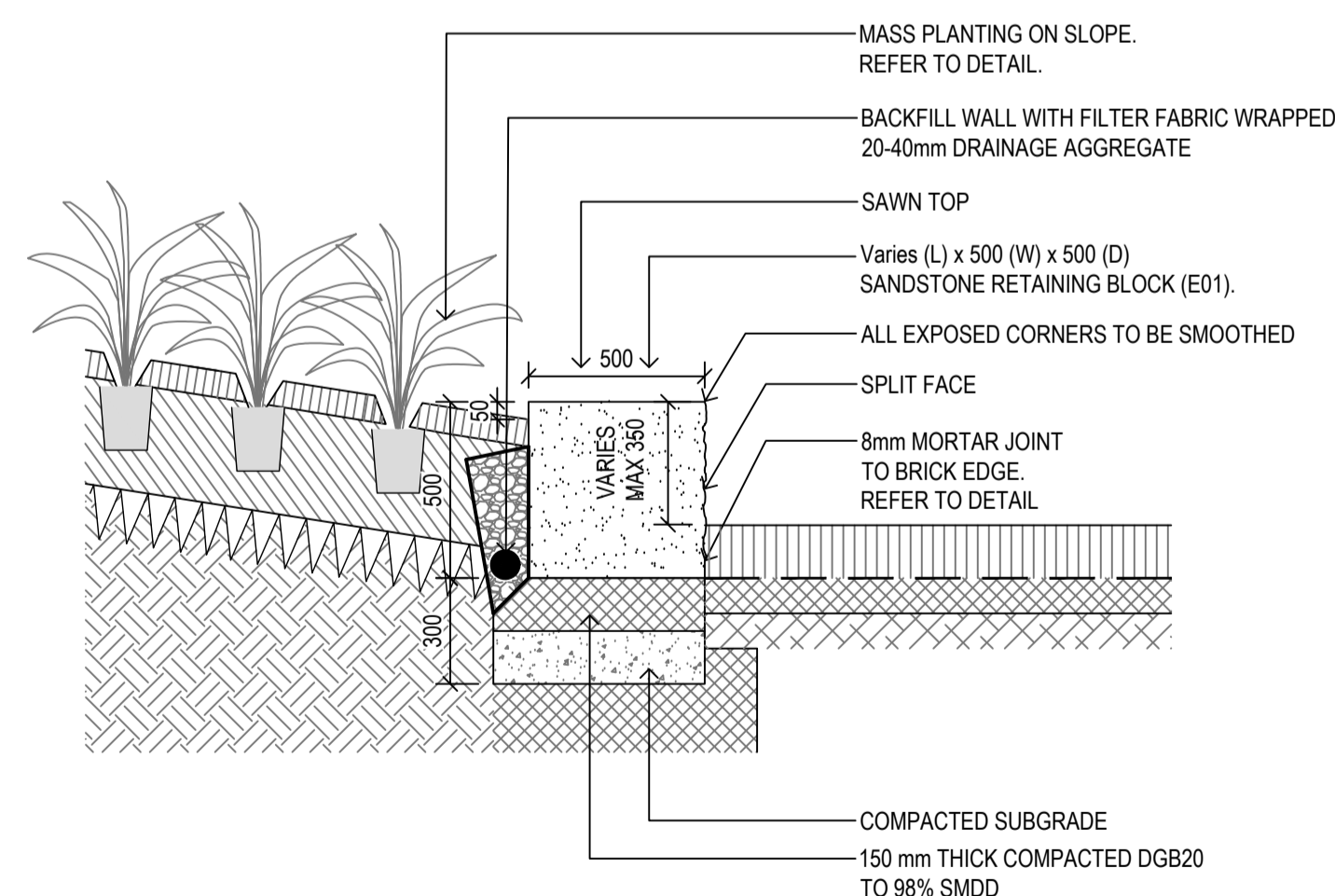

04  
7004

RETAINING SANDSTONE BLOCKS  
1:20 TYPICAL SECTION

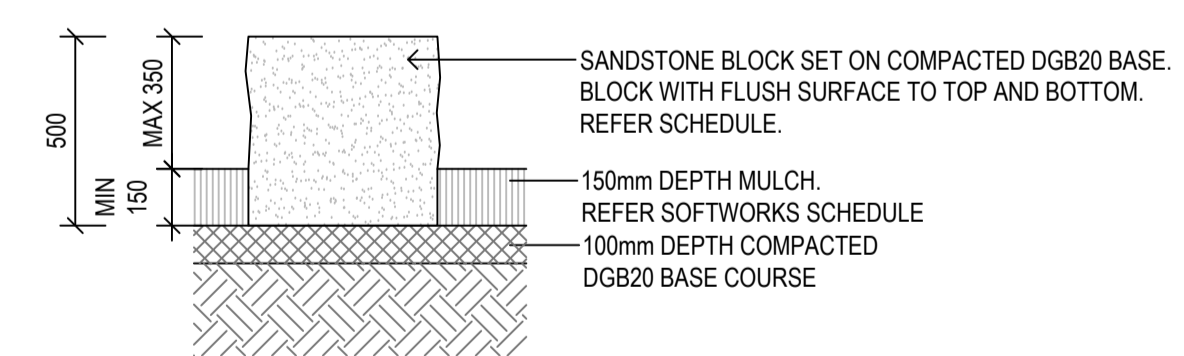

05  
7004

SANDSTONE BLOCKS  
1:20 TYPICAL SECTION

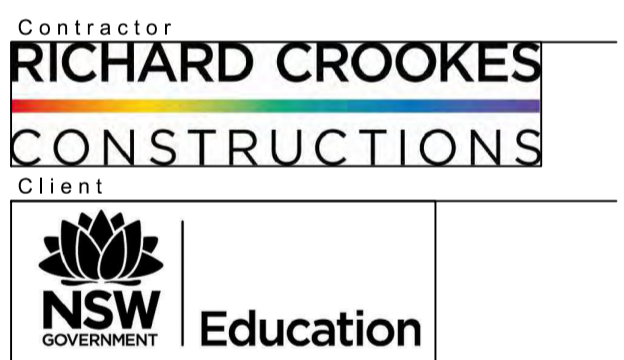

Project Title  
**GALUNGARA  
PUBLIC SCHOOL**

Drawing Title  
**LANDSCAPE DETAILS  
FURNITURE**

Scale	AS SHOWN
Drawing created (date)	21/06/2019
By	LI
Plotted and checked by	LI
Verified	FR
Approved	FR
Drawing No	Issue
<b>180645 L-7004</b>	<b>D</b>
File	Plot Date
SFILES	SDATES

This drawing is the copyright of Group GSA Pty Ltd and may not be altered, reproduced or transmitted in any form or by any means in part or in whole without the written permission of Group GSA Pty Ltd. All levels and dimensions are to be checked and verified on site prior to the commencement of any work, making of shop drawings or fabrication of components. Do not scale drawings. Use figured Dimensions.

Amendments		
Issue	Description	Date
A	FOR INFORMATION	14/06/2019
B	DETAILED DESIGN	21/06/2019
C	FINAL DETAILED DESIGN	12/07/2019
D	DETAILED DESIGN	20/12/2019
E	DETAILED DESIGN	20/08/2020

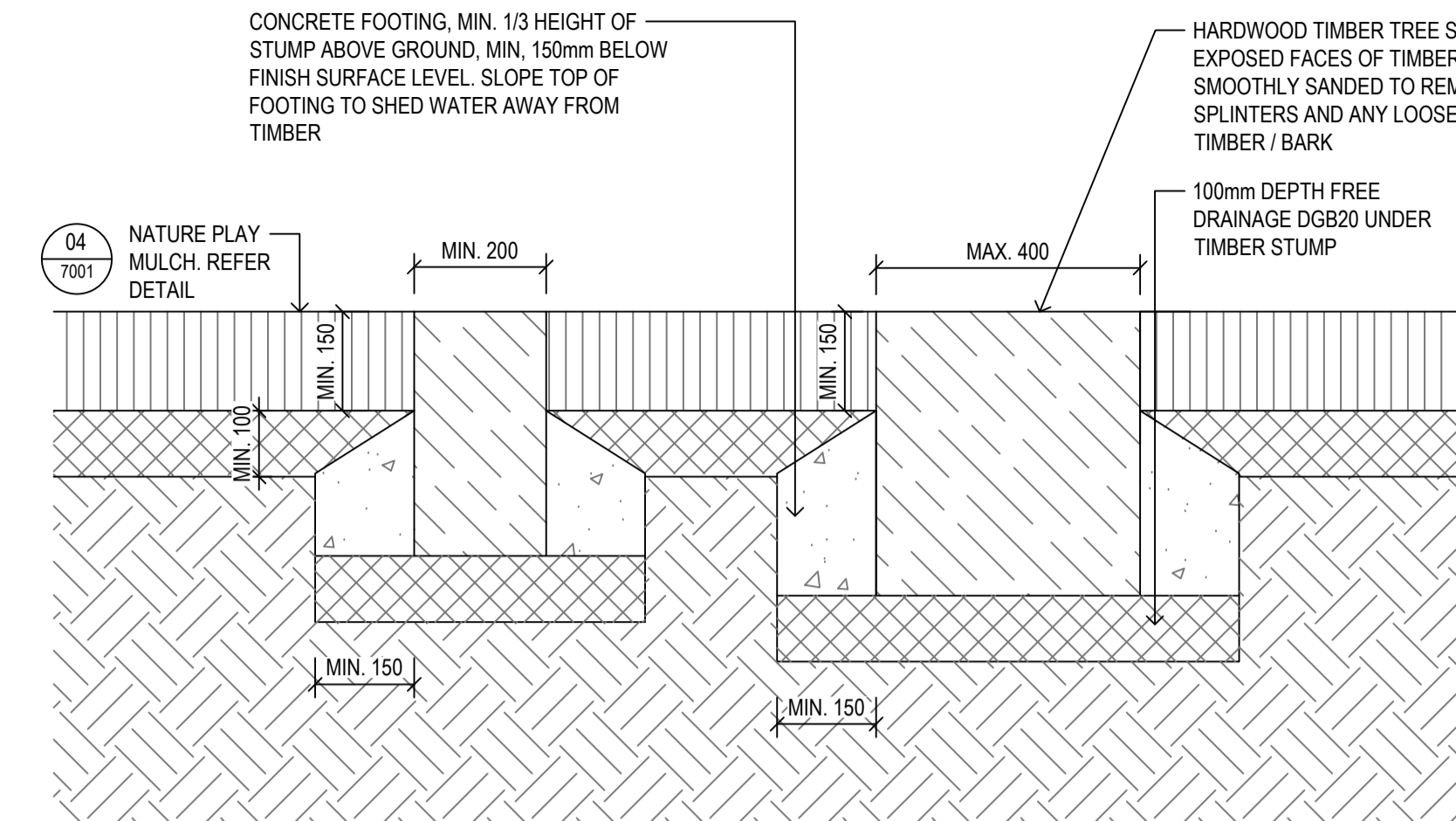
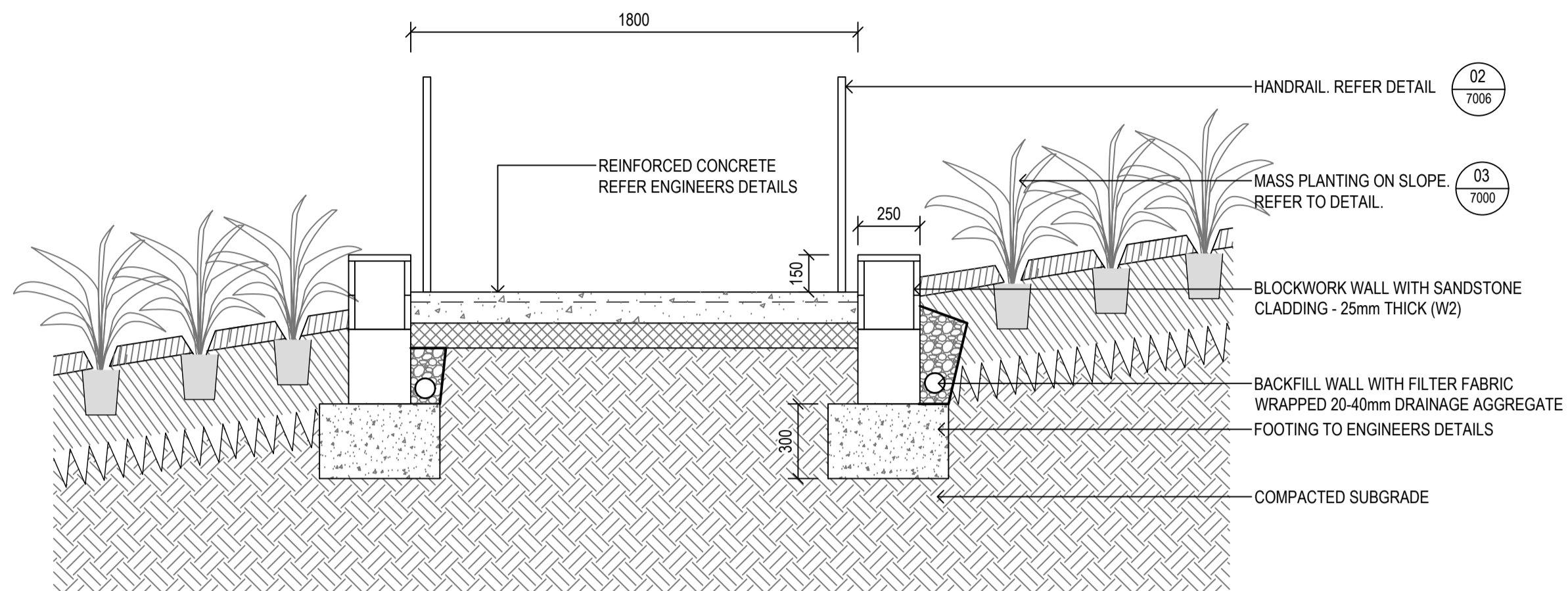

02  
7005

TIMBER STEPPING LOGS  
1:10 TYPICAL SECTION

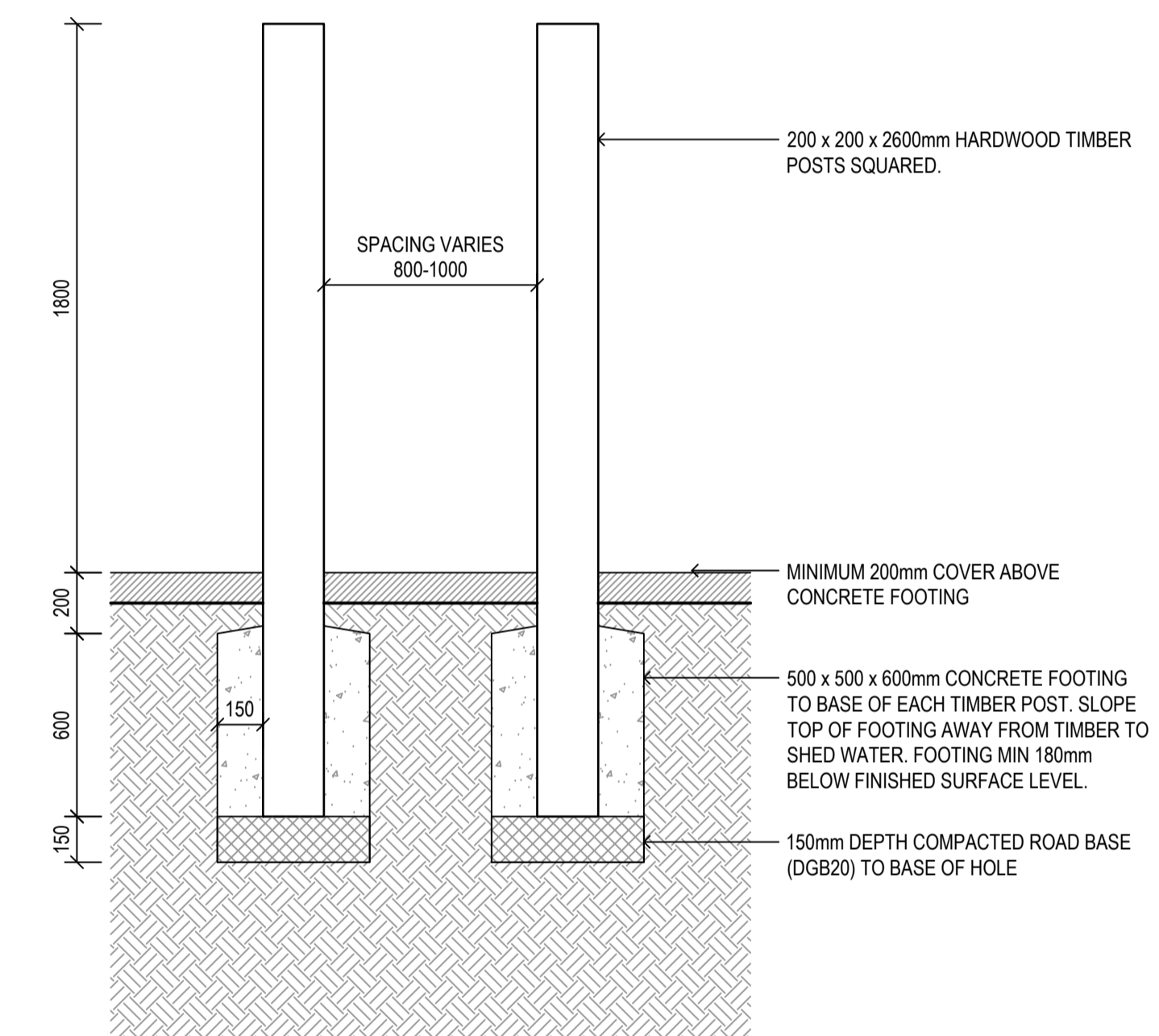

03  
7005

TIMBER POSTS  
1:20 TYPICAL SECTION

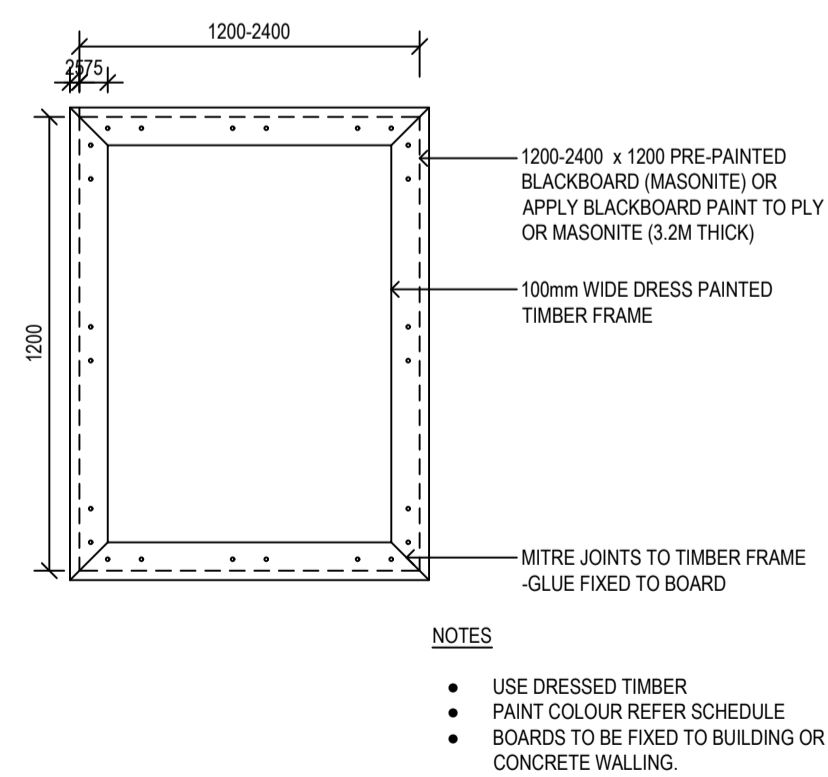

04  
7005

BLACKBOARD  
1:20 TYPICAL DETAIL

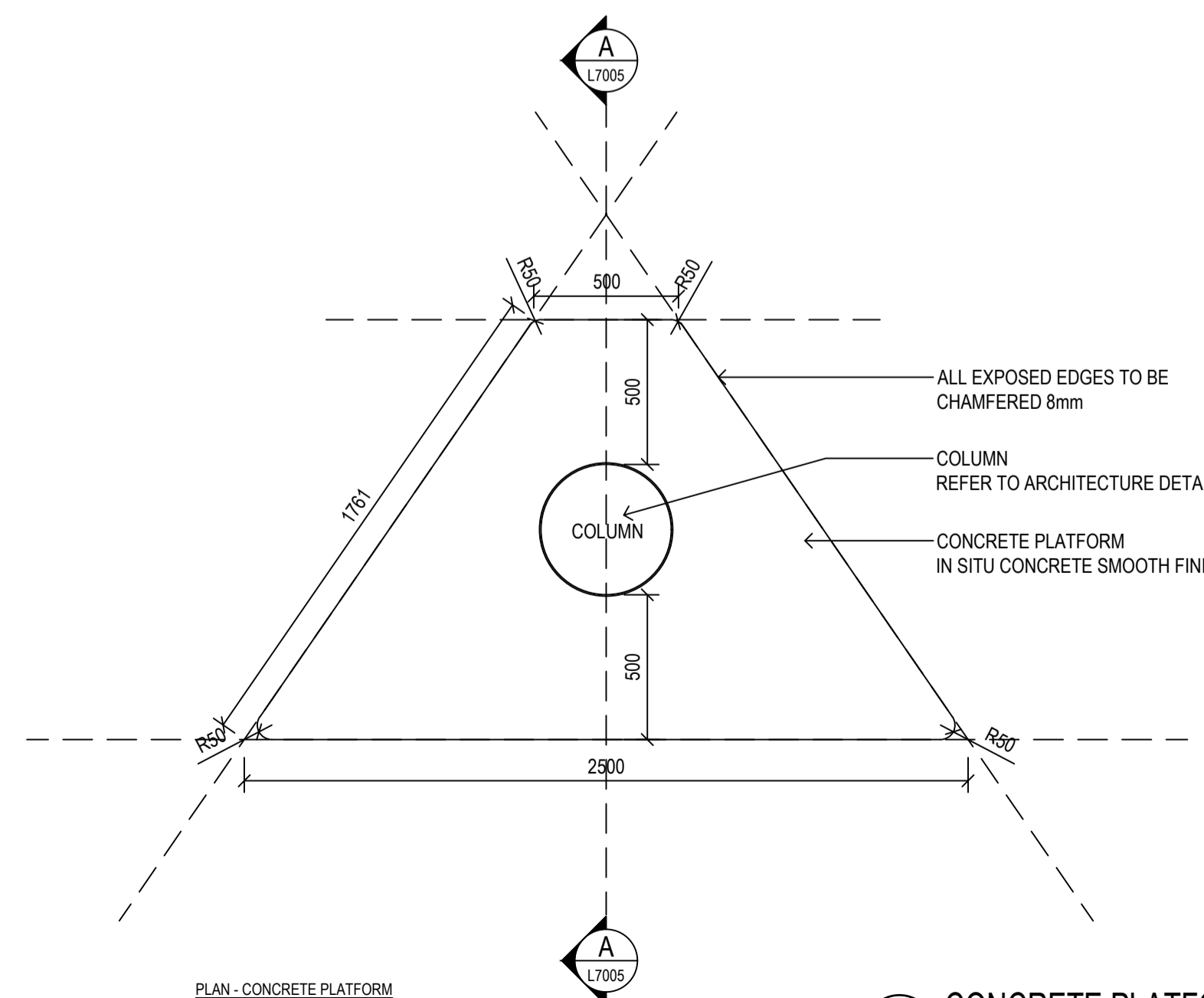

05  
7005

CONCRETE PLATFORM DETAIL  
1:20 TYPICAL DETAIL

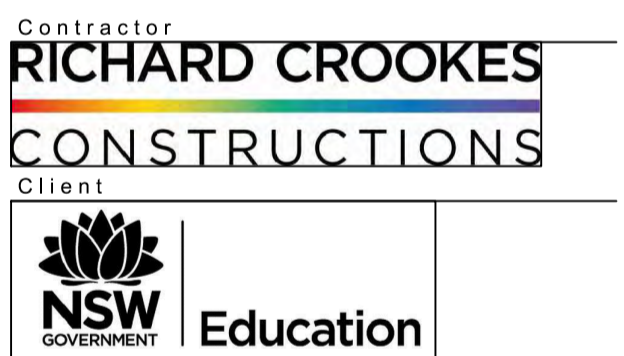
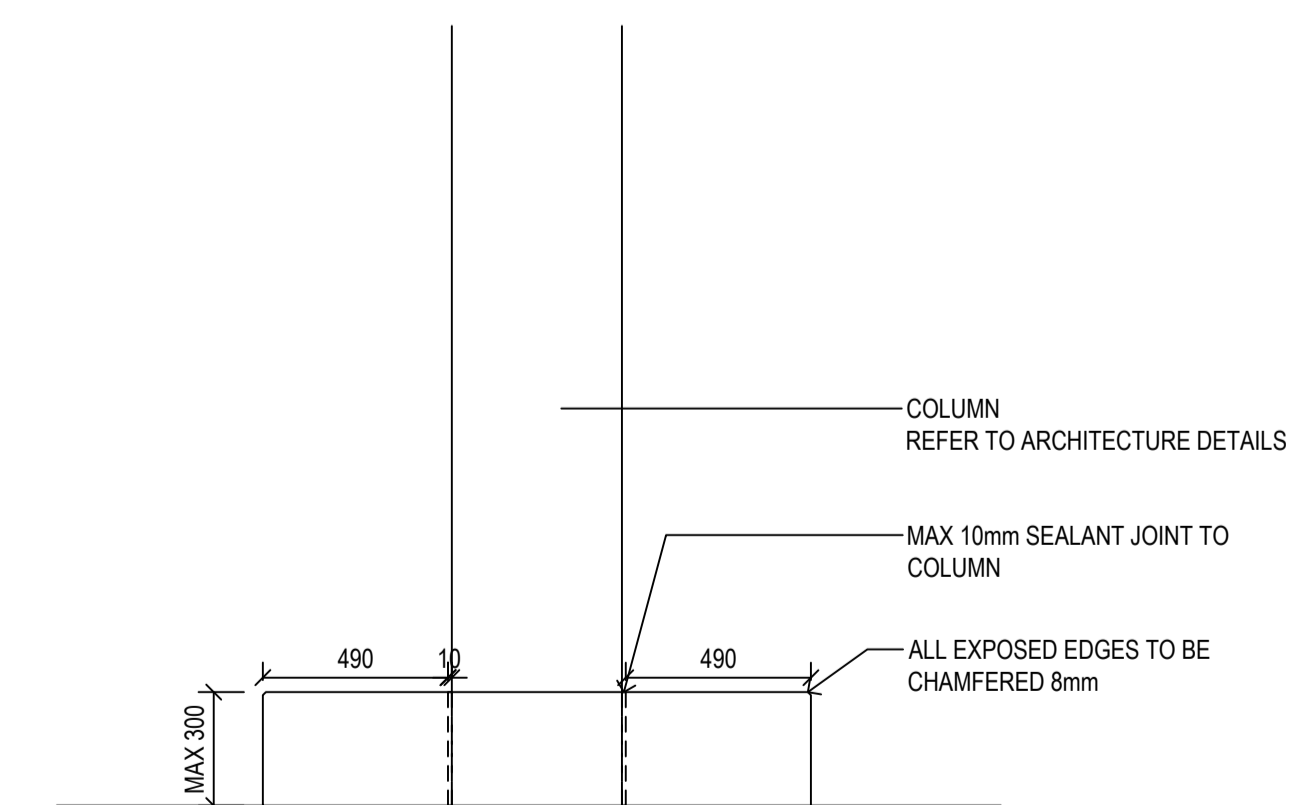

Project Title  
**GALUNGARA PUBLIC SCHOOL**

Drawing Title  
**LANDSCAPE DETAILS FURNITURE AND PLAY EQUIPMENT**

Scale AS SHOWN

Drawing created (date) 21/06/2019

By LI

Plotted and checked by LI

Verified FR

Approved FR

Drawing No Issue  
**180645 L-7005 E**

File Plot Date  
SFILES SDATES

This drawing is the copyright of Group GSA Pty Ltd and may not be altered, reproduced or transmitted in any form or by any means in part or in whole without the written permission of Group GSA Pty Ltd. All levels and dimensions are to be checked and verified on site prior to the commencement of any work, making of shop drawings or fabrication of components. Do not scale drawings. Use figured Dimensions.

Issue	Description	Date
A	FINAL DETAILED DESIGN	12/07/2019
B	DETAILED DESIGN	20/12/2019
C	DETAILED DESIGN	20/08/2020

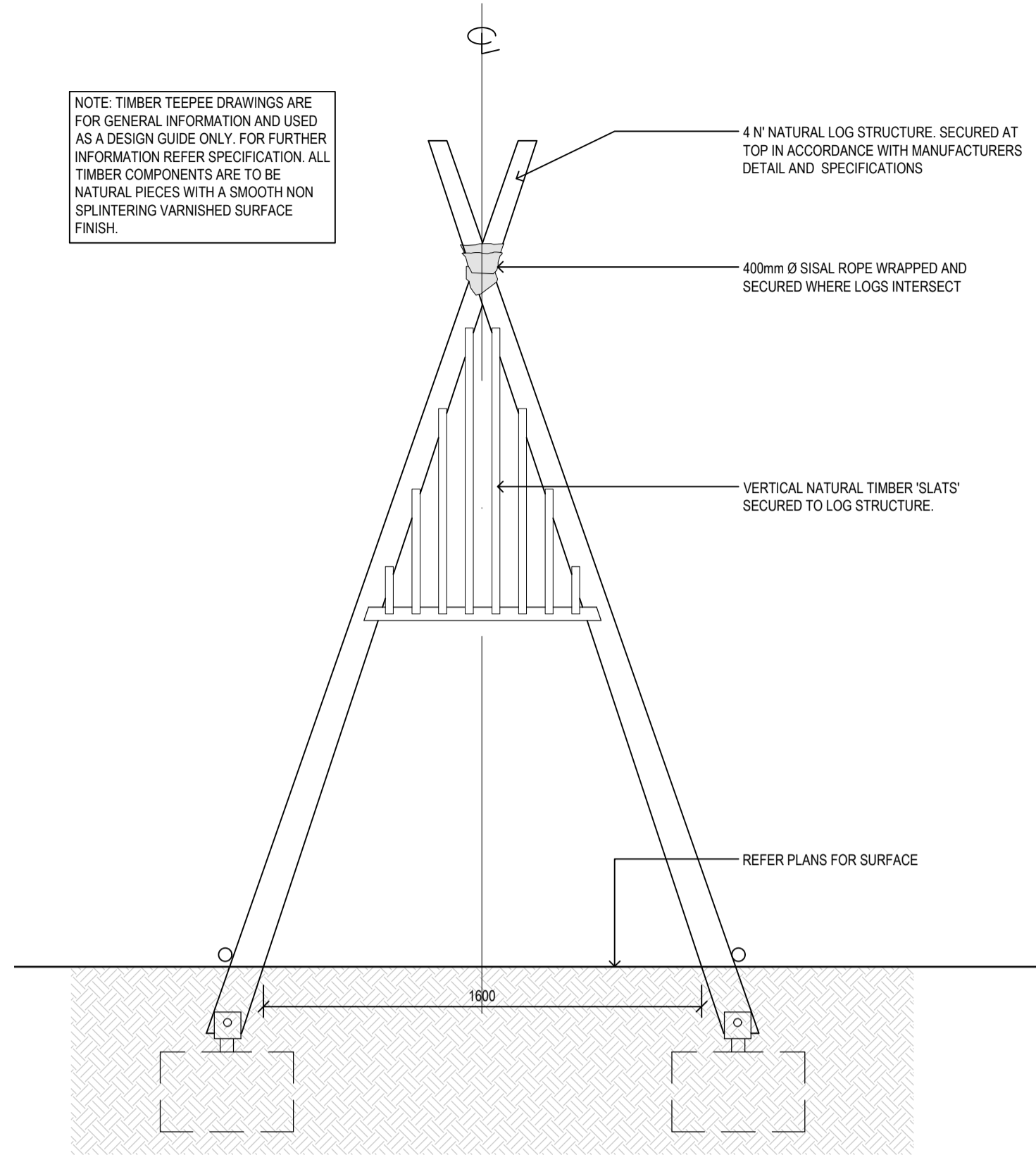

ELEVATION A

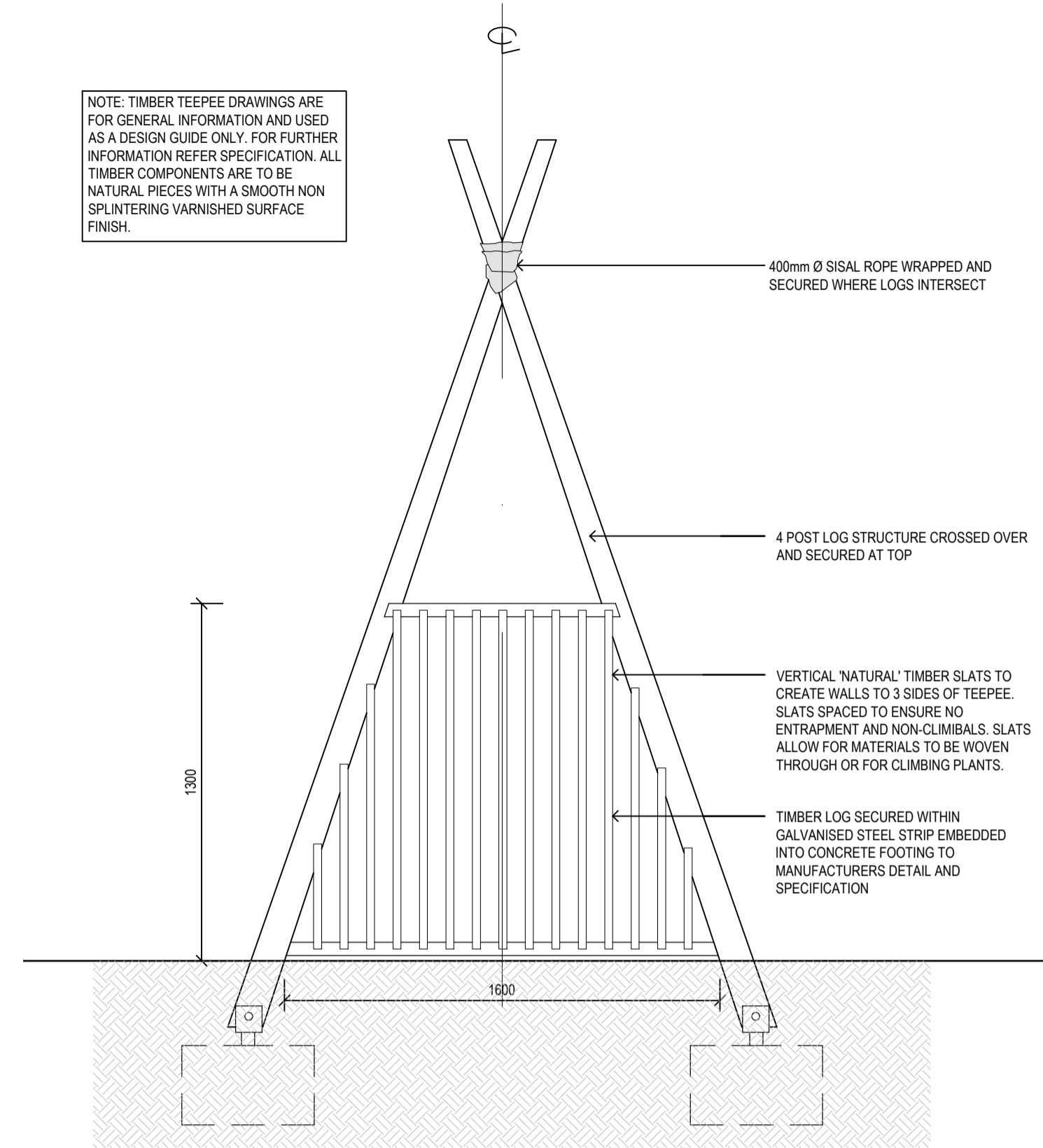

ELEVATION B

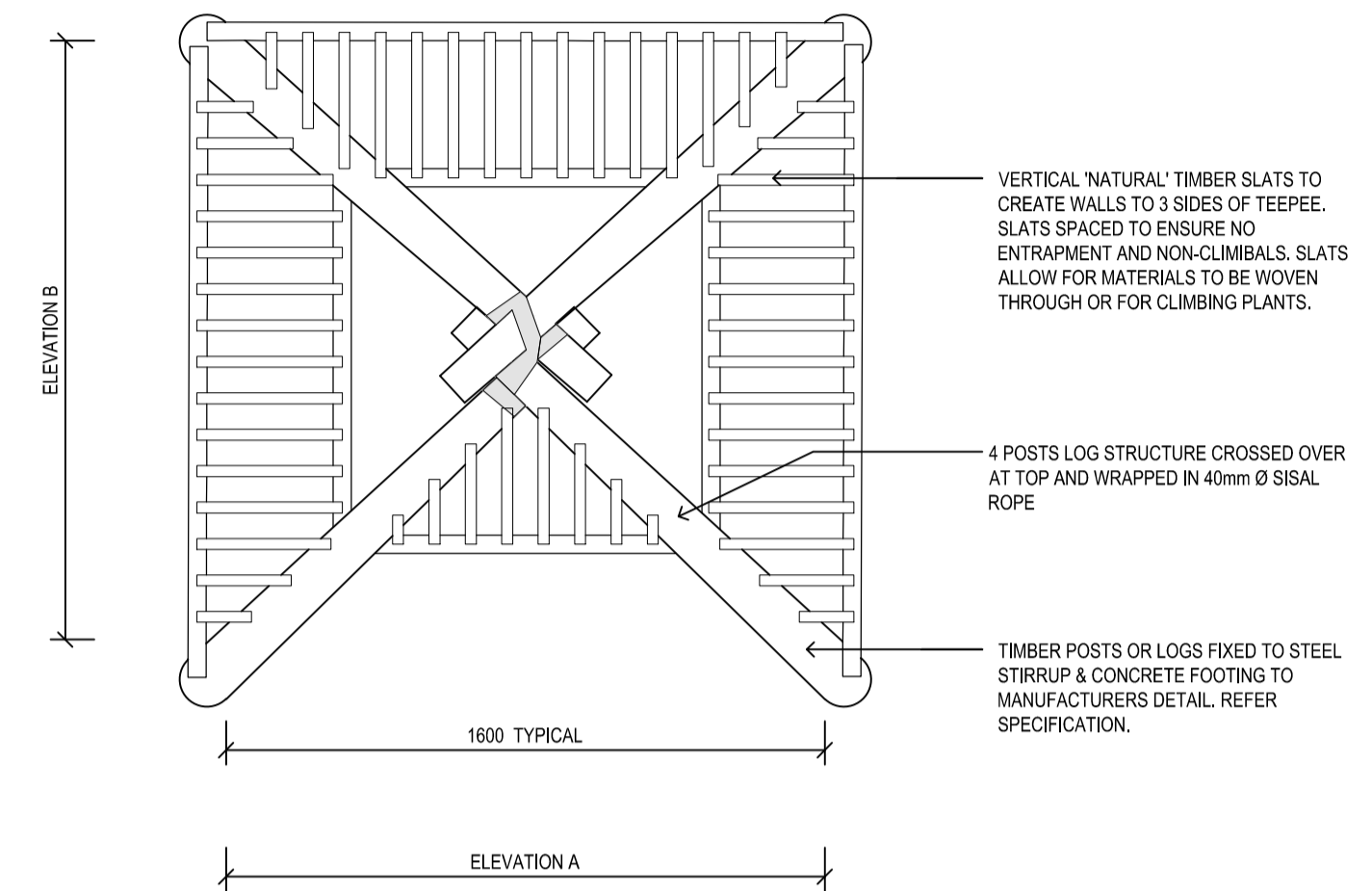

TYPICAL DETAIL

01 TEEPEE  
7006 1:20

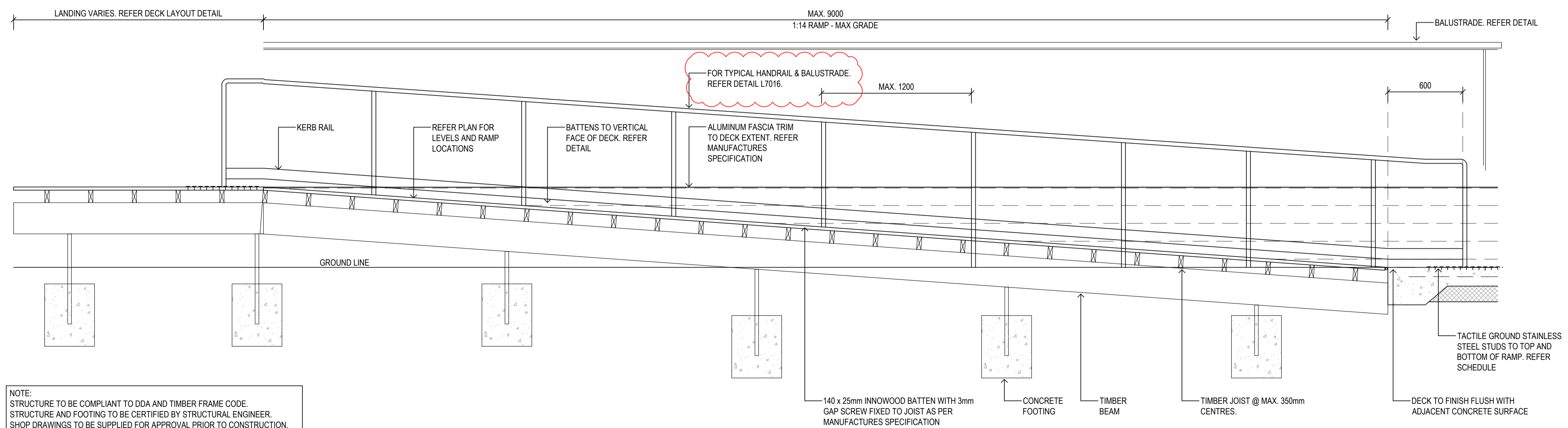

NOTE: STRUCTURE TO BE COMPLIANT TO DDA AND TIMBER FRAME CODE. STRUCTURE AND FOOTING TO BE CERTIFIED BY STRUCTURAL ENGINEER. SHOP DRAWINGS TO BE SUPPLIED FOR APPROVAL PRIOR TO CONSTRUCTION.

02 TYPICAL RAMP DETAIL  
7006 1:20

TYPICAL DETAIL

Contractor  
**RICHARD CROOKES CONSTRUCTIONS**  
Client  
**NSW GOVERNMENT Education**

**GROUP GSA**  
Group GSA Pty Ltd ABN 76 002 113 779  
Level 7, 80 William St East Sydney NSW  
Australia 2011 www.groupgsa.com  
T +612 9361 4144 F +612 9332 3458  
architecture interior design urban design landscape  
nom architect M. Sheldon 3990

Project Title  
**GALUNGARA PUBLIC SCHOOL**

Drawing Title  
**LANDSCAPE DETAILS  
PLAY EQUIPMENT AND RAMP**

Scale  
Drawing created (date) 10/07/2019  
By ZM  
Plotted and checked by ZM  
Verified FR  
Approved FR  
Drawing No 180645 Issue L-7006 C  
File Plot Date  
SFILES SDATES

This drawing is the copyright of Group GSA Pty Ltd and may not be altered, reproduced or transmitted in any form or by any means in part or in whole without the written permission of Group GSA Pty Ltd. All levels and dimensions are to be checked and verified on site prior to the commencement of any work, making of shop drawings or fabrication of components. Do not scale drawings. Use figured Dimensions.



Amendments		
Issue	Description	Date
A	FINAL DETAILED DESIGN	12/07/2019
B	DETAILED DESIGN	20/12/2019
C	DETAILED DESIGN	20/08/2020

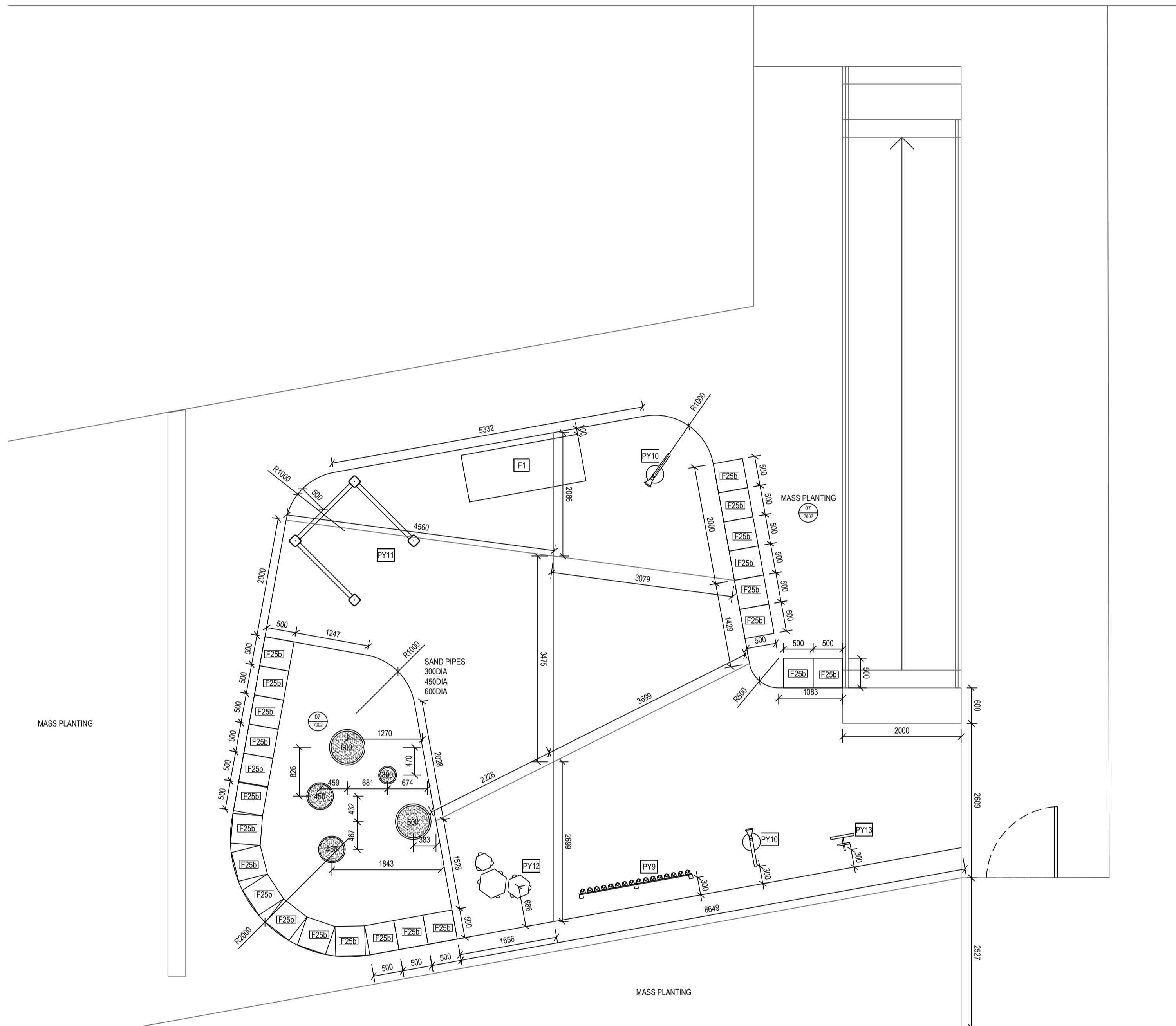

**01** SENSORY GARDEN - SETOUT  
7007 1:50 ZOOM DETAIL

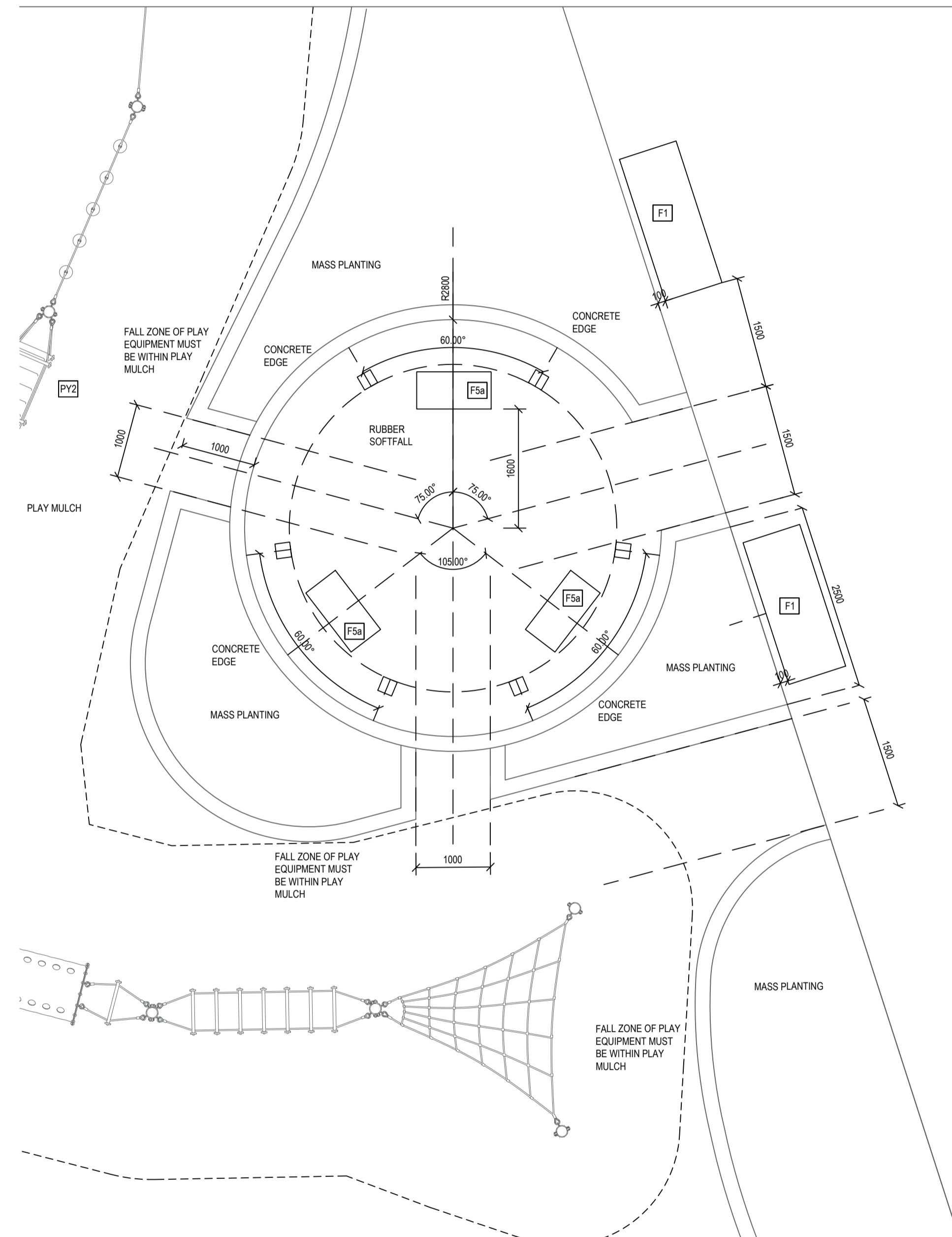

**02** GATHERING AREA - RUBBER SOFTFALL - SETOUT  
7007 1:50 ZOOM DETAIL

Contractor  
**RICHARD CROOKES**  
**CONSTRUCTIONS**  
Client

NSW  
GOVERNMENT Education

**GROUP GSA**

Group GSA Pty Ltd ABN 76 002 113 779  
Level 7, 80 William St East Sydney NSW  
Australia 2011 www.groupgsa.com

T +612 9361 4144 F +612 9332 3458  
architecture interior design urban design landscape  
nom architect M. Sheldon 3990

Project Title  
**GALUNGARA**  
**PUBLIC SCHOOL**

Drawing Title  
**LANDSCAPE DETAILS**  
**ZOOM DETAILS**

Scale

Drawing created (date) 10/07/2019

By ZM

Plotted and checked by ZM

Verified FR

Approved FR

Drawing No Issue

**180645 L-7007 C**

File Plot Date

SFILES SDATES

This drawing is the copyright of Group GSA Pty Ltd and may not be altered, reproduced or transmitted in any form or by any means in part or in whole without the written permission of Group GSA Pty Ltd. All levels and dimensions are to be checked and verified on site prior to the commencement of any work, making of shop drawings or fabrication of components. Do not scale drawings. Use figured Dimensions.

Issue	Description	Date
A	FINAL DETAILED DESIGN	12/07/2019
B	DETAILED DESIGN	20/12/2019
C	DETAILED DESIGN	20/08/2020

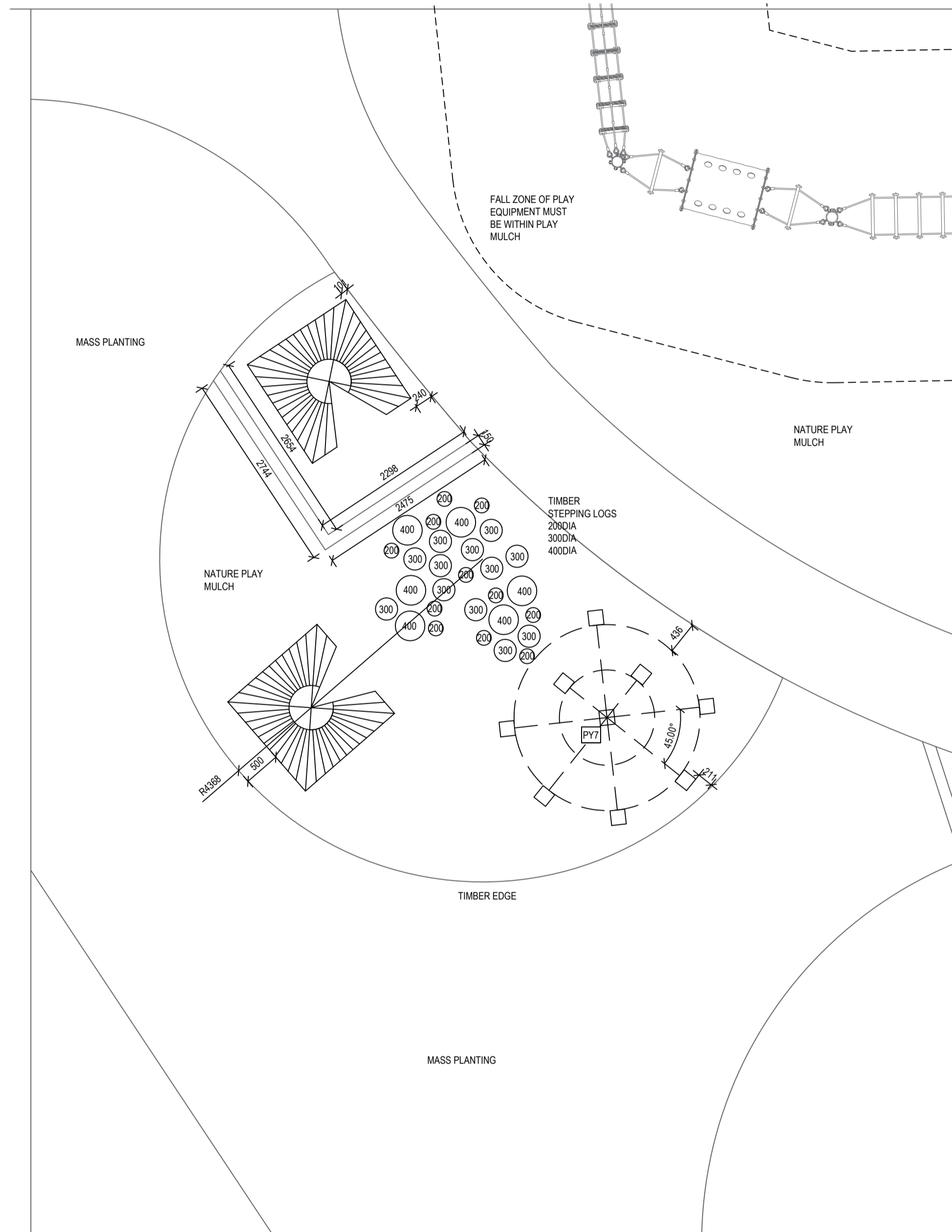

**01** GATHERING AREA - NATURE PLAY - SETOUT  
 7008 1:50 ZOOM DETAIL

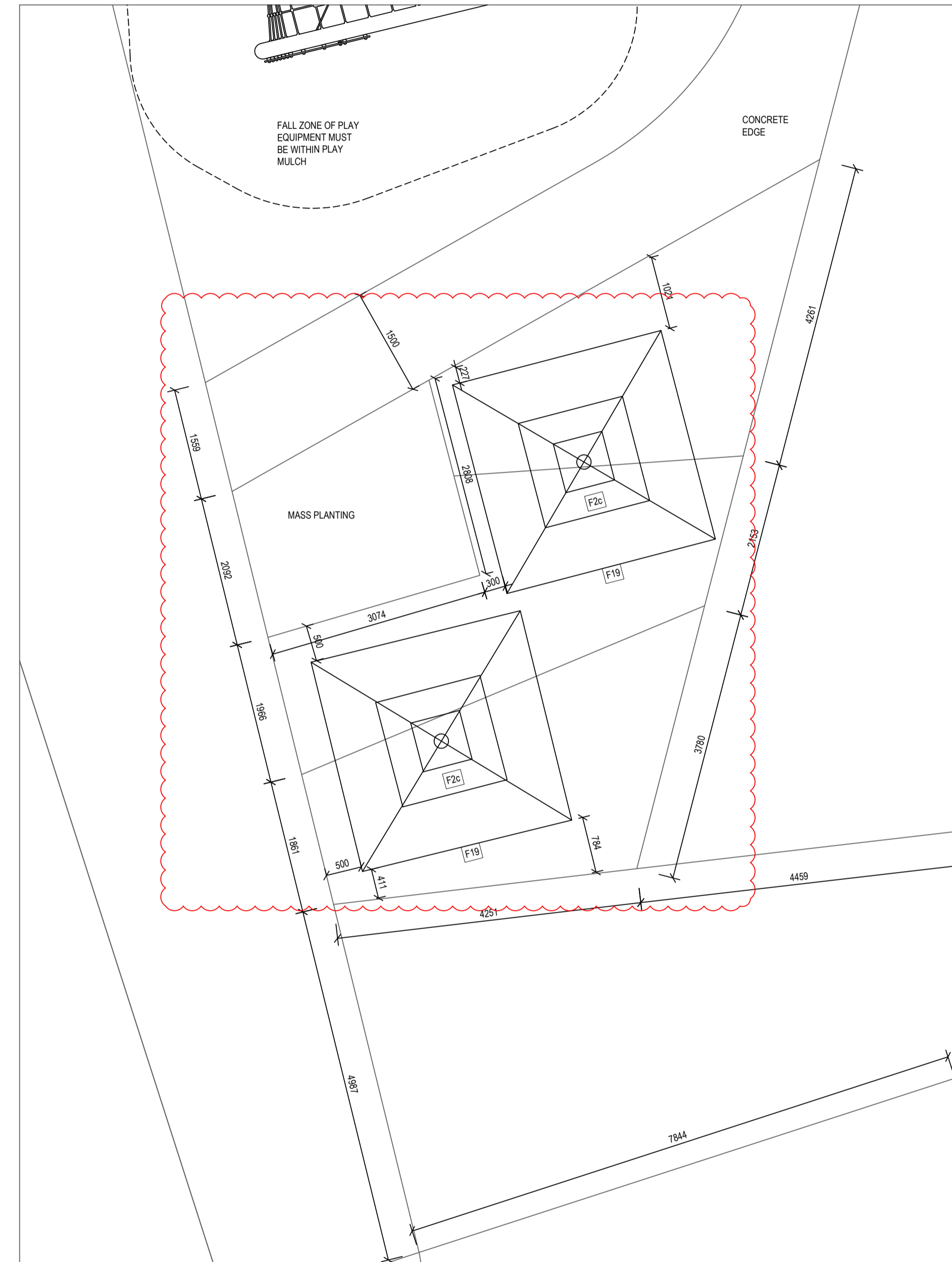

**02** PLAYGROUND PLAZA - SETOUT  
 7008 1:50 ZOOM DETAIL

Contractor  
**RICHARD CROOKES CONSTRUCTIONS**  
 Client  
 NSW GOVERNMENT Education

**GROUP GSA**  
 Group GSA Pty Ltd ABN 76 002 113 779  
 Level 7, 80 William St East Sydney NSW  
 Australia 2011 www.groupgsa.com  
 T +612 9361 4144 F +612 9332 3458  
 architecture interior design urban design landscape  
 nom architect M. Sheldon 3990

Project Title  
**GALUNGARA PUBLIC SCHOOL**

Drawing Title  
**LANDSCAPE DETAILS ZOOM DETAILS**

Scale \_\_\_\_\_

Drawing created (date) 10/07/2019

By ZM

Plotted and checked by ZM

Verified FR

Approved FR

Drawing No Issue  
**180645 L-7008 C**

File Plot Date  
 SFILES SDATES

This drawing is the copyright of Group GSA Pty Ltd and may not be altered, reproduced or transmitted in any form or by any means in part or in whole without the written permission of Group GSA Pty Ltd. All levels and dimensions are to be checked and verified on site prior to the commencement of any work, making of shop drawings or fabrication of components. Do not scale drawings. Use figured Dimensions.

Amendments	Issue Description	Date
A	FINAL DETAILED DESIGN	12/07/2019
B	DETAILED DESIGN	20/12/2019
C	DETAILED DESIGN	20/08/2020

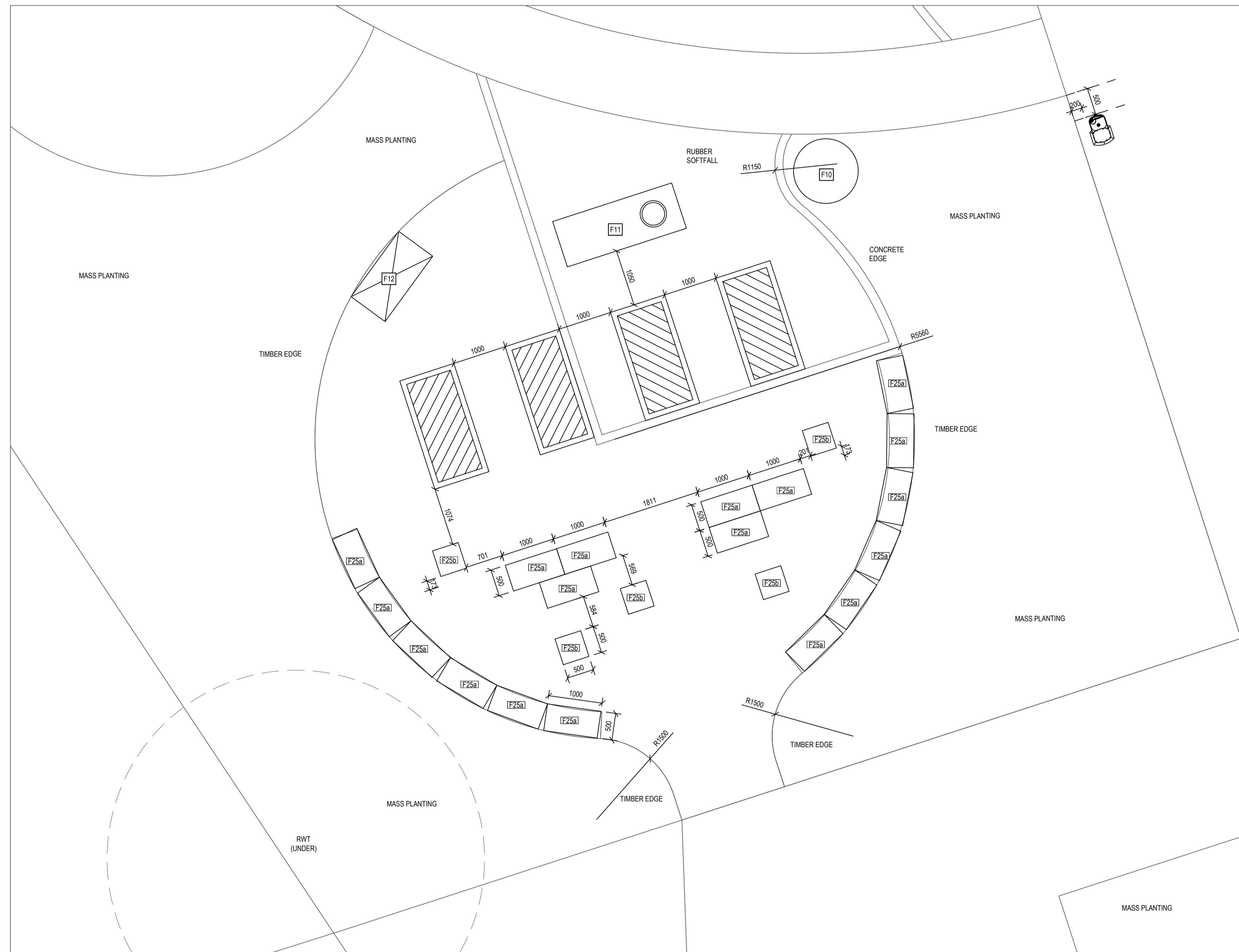

**01** PRODUCTIVE AREA- SETOUT  
 7009 1:50 ZOOM DETAIL

Contractor  
**RICHARD CROOKES CONSTRUCTIONS**  
 Client  

 NSW GOVERNMENT Education

**GROUP GSA**  
 Group GSA Pty Ltd ABN 76 002 113 779  
 Level 7, 80 William St East Sydney NSW  
 Australia 2011 www.groupgsa.com  
 T +612 9361 4144 F +612 9332 3458  
 architecture interior design urban design landscape  
 nom architect M. Sheldon 3990

Project Title  
**GALUNGARA PUBLIC SCHOOL**

Drawing Title  
**LANDSCAPE DETAILS ZOOM DETAILS**

Scale  
 Drawing created (date) 10/07/2019  
 By ZM  
 Plotted and checked by ZM  
 Verified FR  
 Approved FR

Drawing No Issue  
**180645 L-7009 C**

File Plot Date  
 SFILES SDATES

This drawing is the copyright of Group GSA Pty Ltd and may not be altered, reproduced or transmitted in any form or by any means in part or in whole without the written permission of Group GSA Pty Ltd. All levels and dimensions are to be checked and verified on site prior to the commencement of any work, making of shop drawings or fabrication of components. Do not scale drawings. Use figured Dimensions.

Amendments	Issue Description	Date
A	FINAL DETAILED DESIGN	12/07/2019
B	DETAILED DESIGN	20/12/2019
C	DETAILED DESIGN	20/08/2020

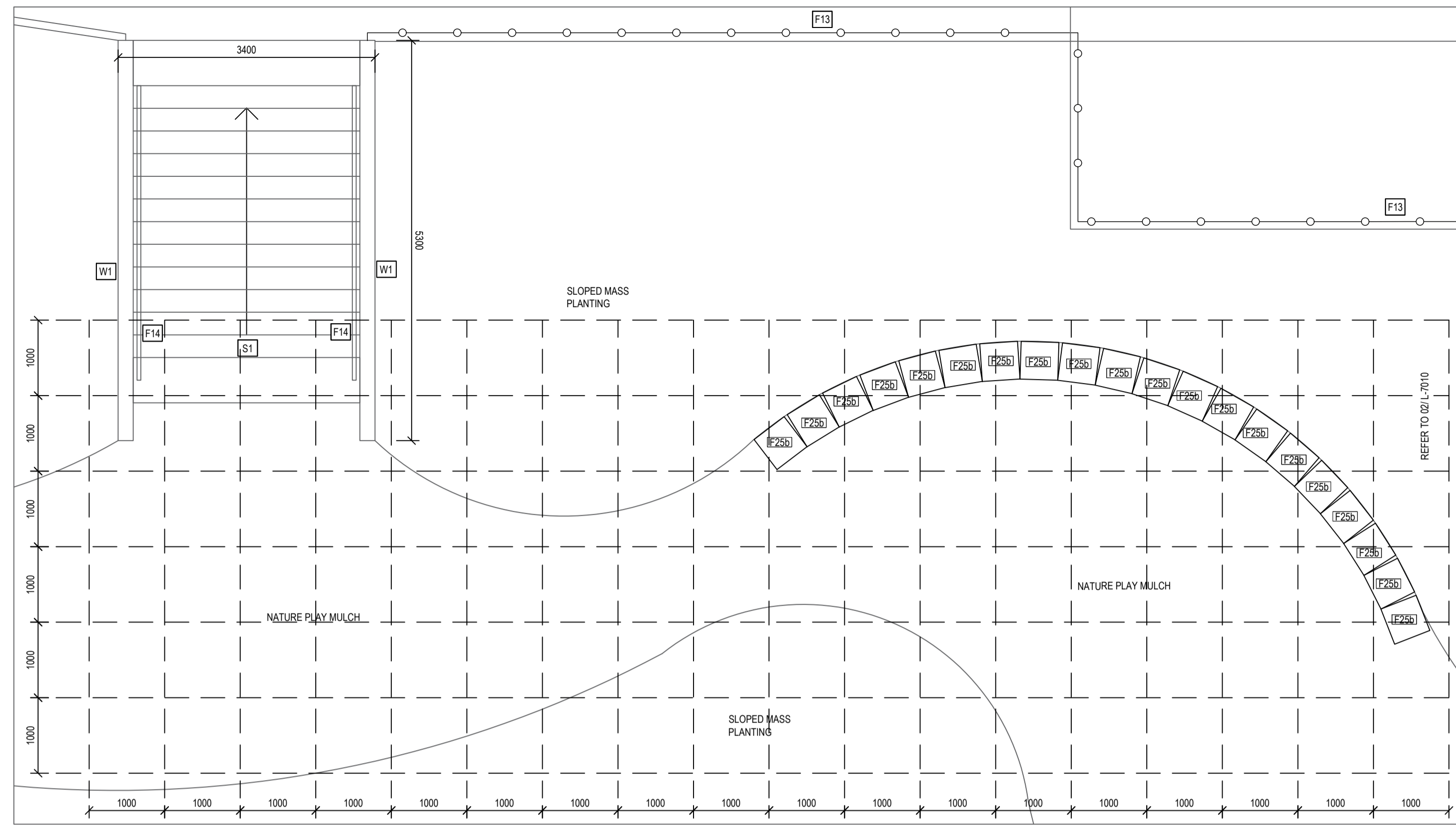

**01 NATURE ESCAPE - SETOUT**  
7010 1:50 ZOOM DETAIL

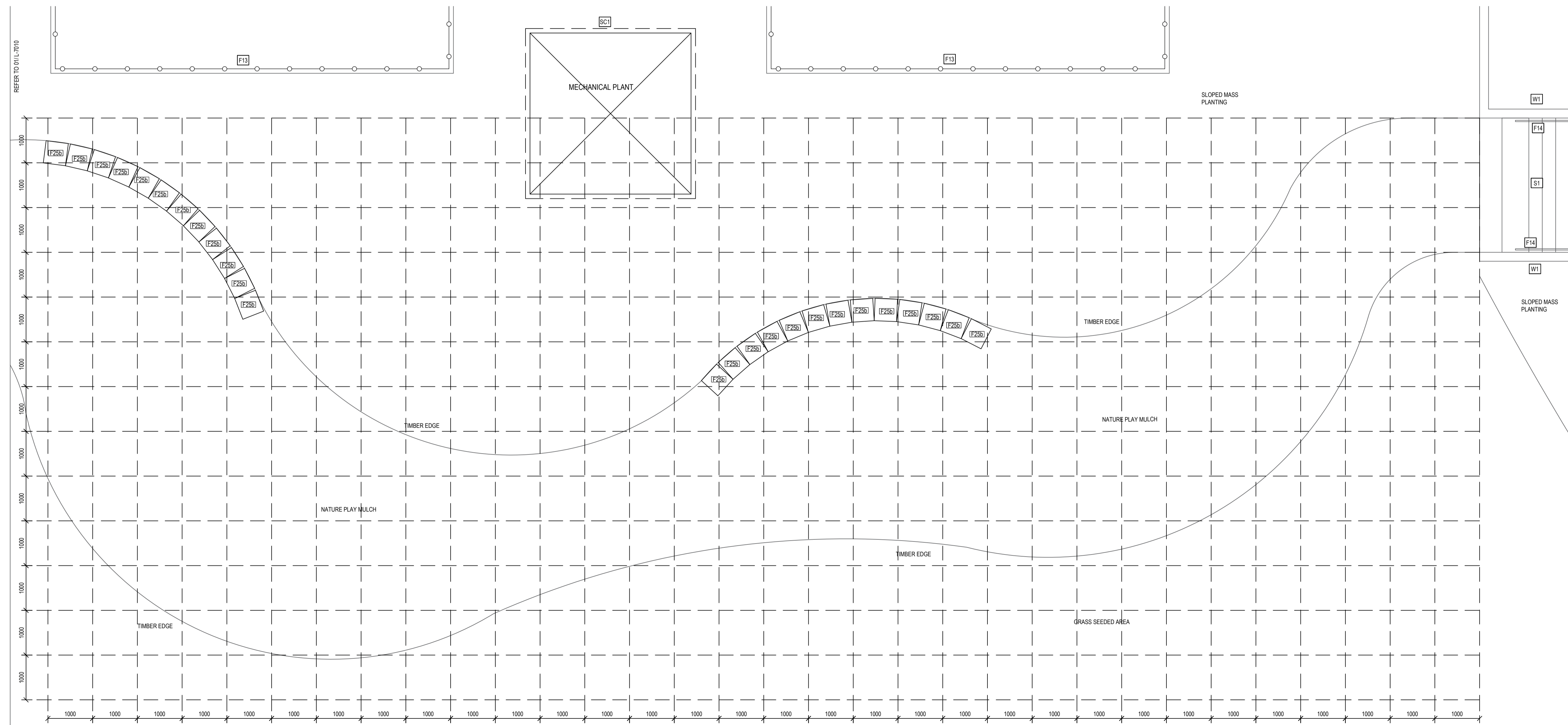

**02 NATURE ESCAPE - SETOUT**  
7010 1:50 ZOOM DETAIL

Contractor  
**RICHARD CROOKES CONSTRUCTIONS**

Client  
**NSW GOVERNMENT Education**

**GROUP GSA**

Group GSA Pty Ltd ABN 76 002 113 779  
Level 7, 80 William St East Sydney NSW  
Australia 2011 www.groupgsa.com

T +612 9361 4144 F +612 9332 3458  
architecture interior design urban design landscape  
nom architect M. Sheldon 3990

Project Title  
**GALUNGARA PUBLIC SCHOOL**

Drawing Title  
**LANDSCAPE DETAILS ZOOM DETAILS**

Scale

Drawing created (date) 10/07/2019

By ZM

Plotted and checked by ZM

Verified FR

Approved FR

Drawing No Issue  
**180645 L-7010 C**

File Plot Date  
SPLS SDATES

This drawing is the copyright of Group GSA Pty Ltd and may not be altered, reproduced or transmitted in any form or by any means in part or in whole without the written permission of Group GSA Pty Ltd. All levels and dimensions are to be checked and verified on site prior to the commencement of any work, making of shop drawings or fabrication of components. Do not scale drawings. Use figured Dimensions.

Amendments	Issue Description	Date
A	FINAL DETAILED DESIGN	12/07/2019
B	DETAILED DESIGN	20/08/2020

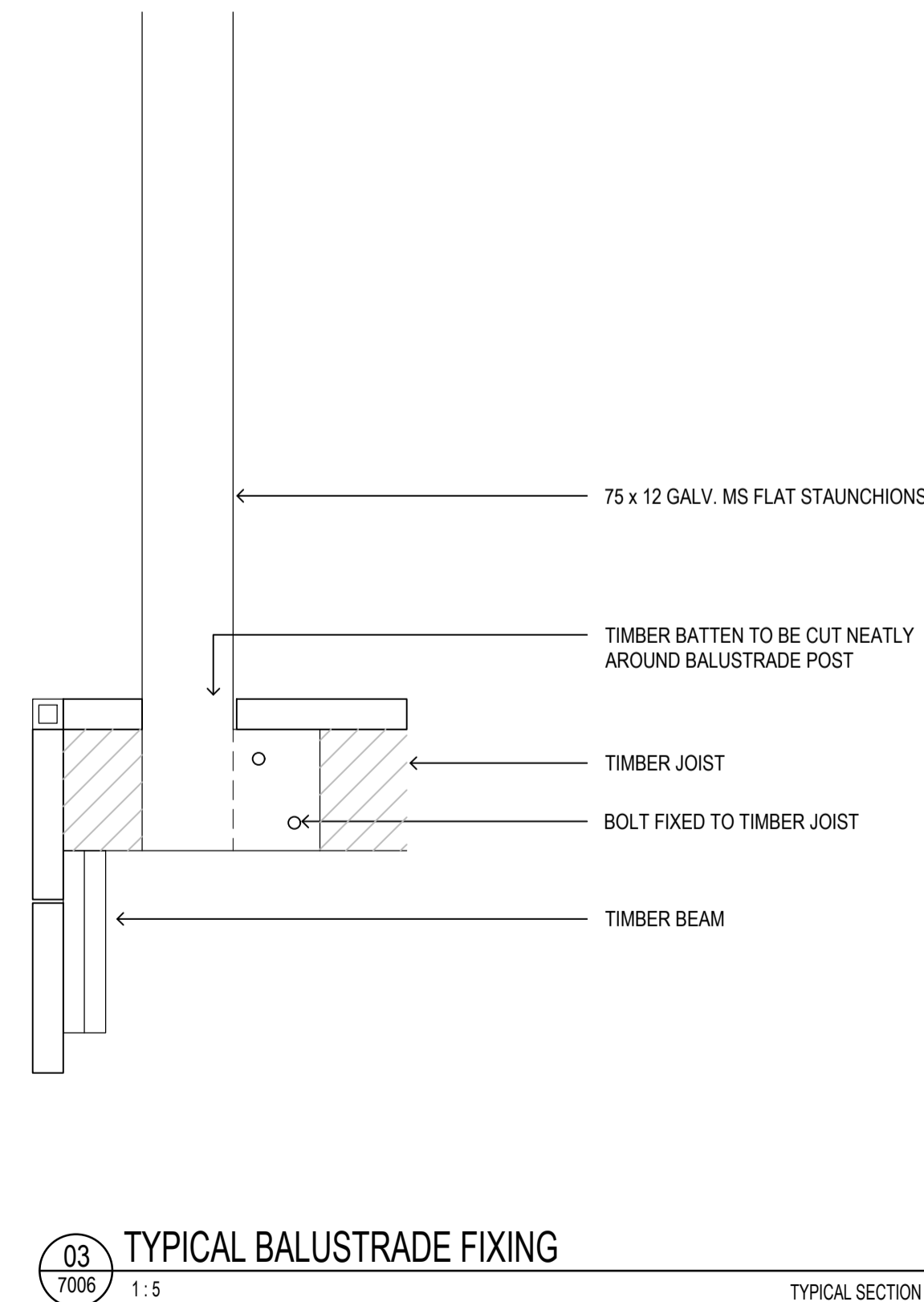
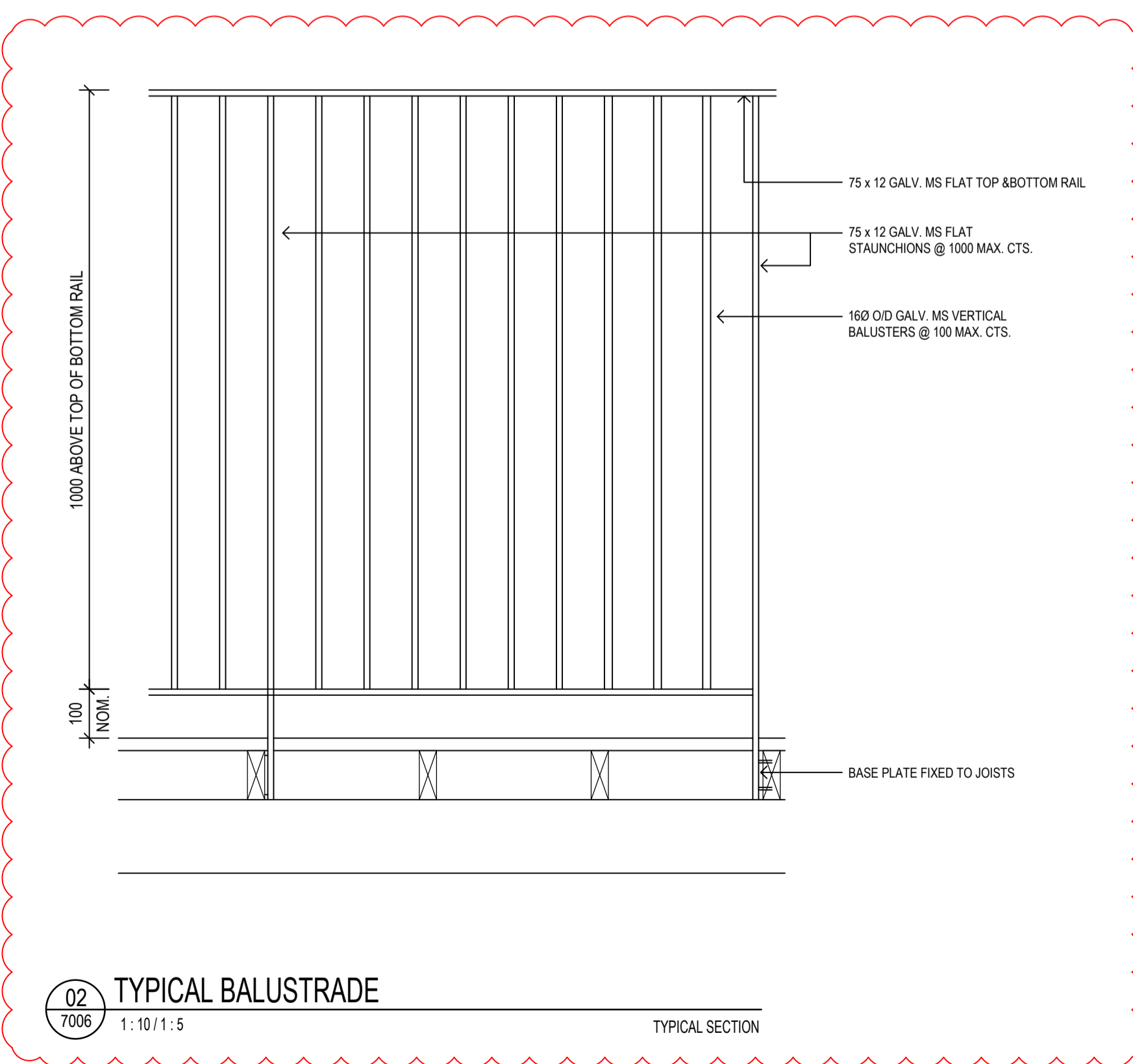
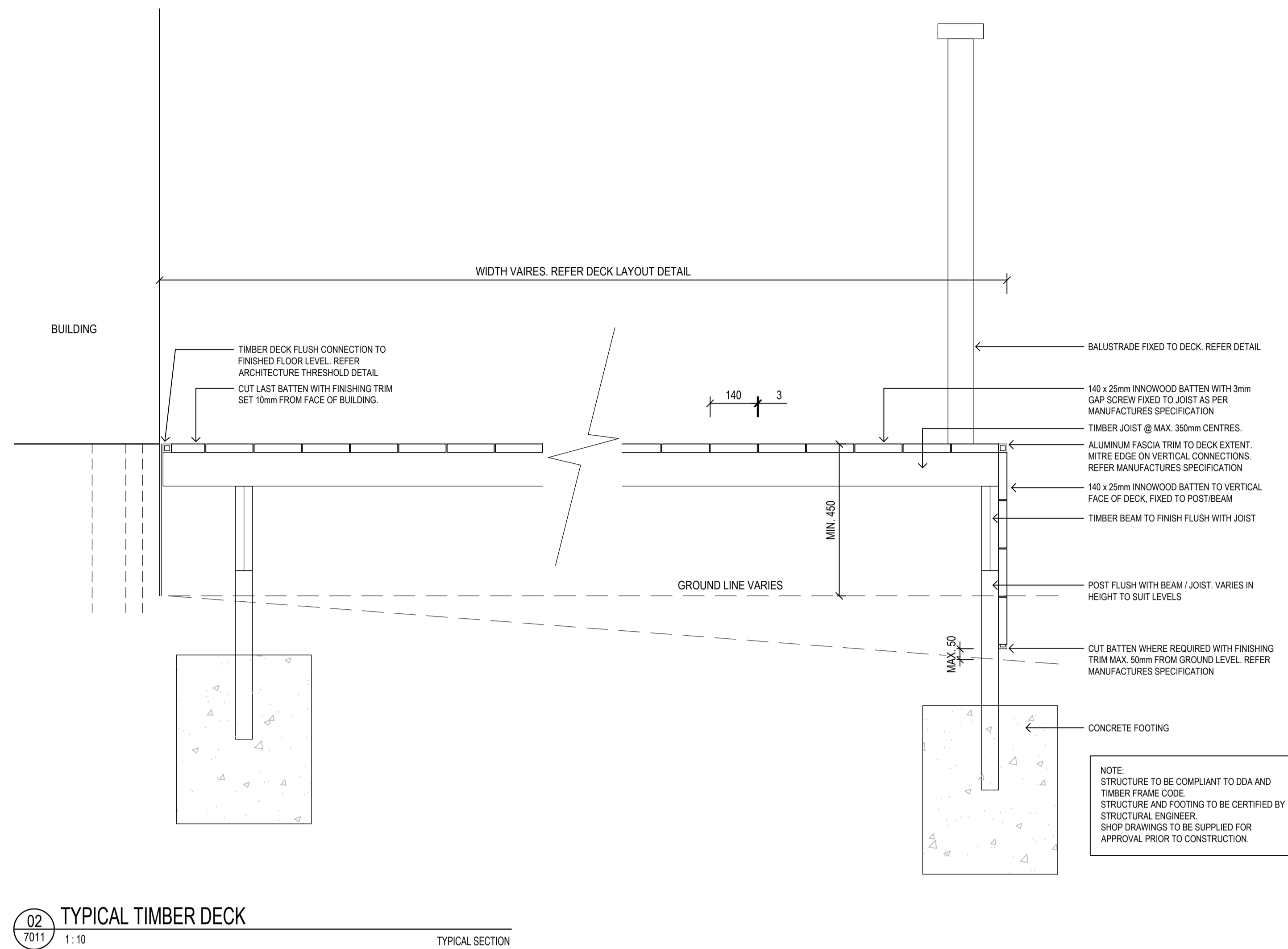
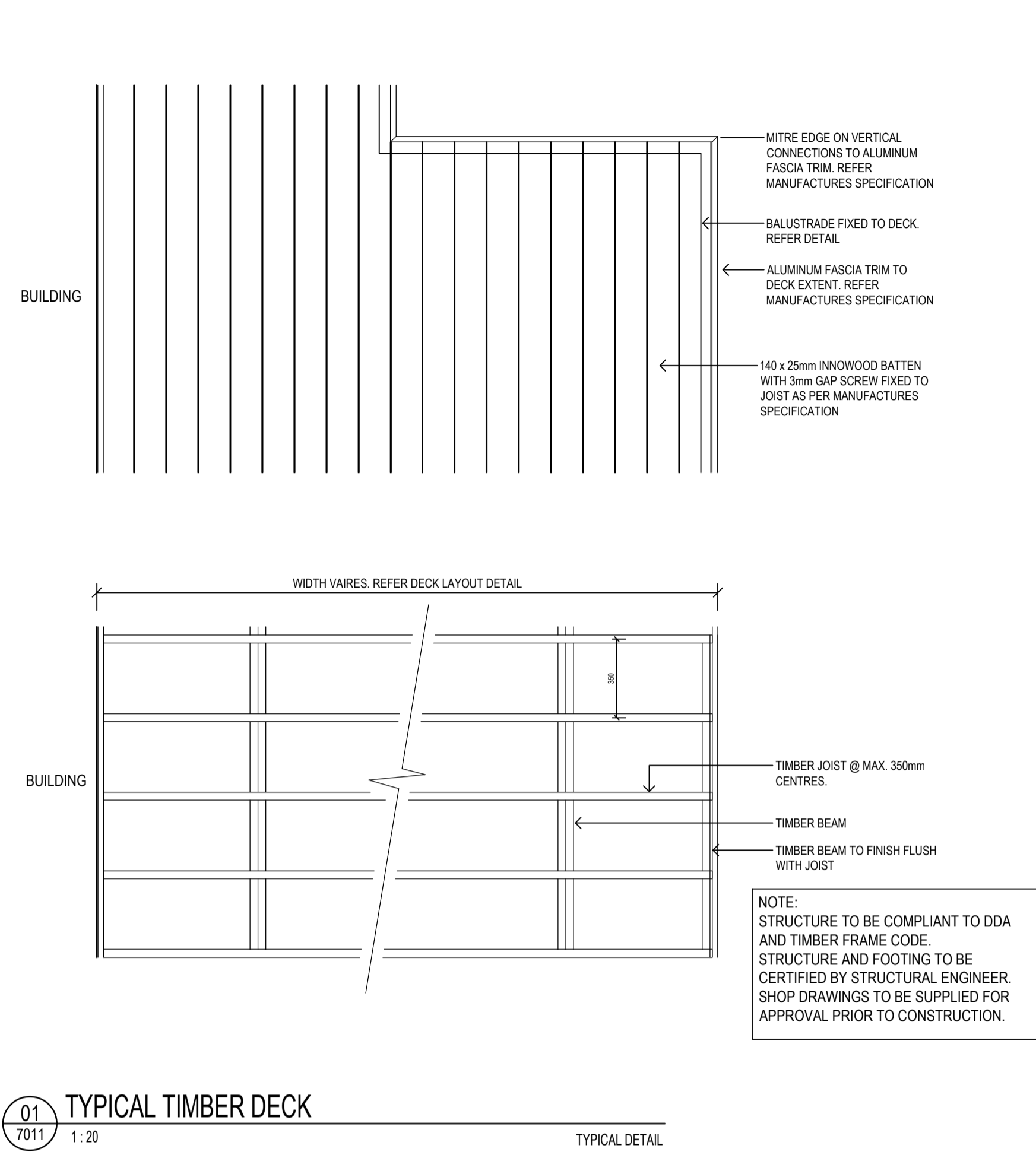

Contractor  
**RICHARD CROOKES CONSTRUCTIONS**  
Client  
NSW GOVERNMENT Education

**GROUP GSA**  
Group GSA Pty Ltd ABN 76 002 113 779  
Level 7, 80 William St East Sydney NSW  
Australia 2011 www.groupgsa.com  
T +612 9361 4144 F +612 9332 3458  
architecture interior design urban design landscape  
nom architect M. Sheldon 3990

Project Title  
**GALUNGARA PUBLIC SCHOOL**

Drawing Title  
**LANDSCAPE DETAILS DECK AND BALUSTRADE**

Scale  
Drawing created (date) 10/07/2019  
By ZM  
Plotted and checked by ZM  
Verified FR  
Approved FR

Drawing No Issue  
**180645 L-7011 B**  
File Plot Date  
SPLES SDATES

This drawing is the copyright of Group GSA Pty Ltd and may not be altered, reproduced or transmitted in any form or by any means in part or in whole without the written permission of Group GSA Pty Ltd.  
All levels and dimensions are to be checked and verified on site prior to the commencement of any work, making of shop drawings or fabrication of components.  
Do not scale drawings. Use figured Dimensions.

Amendments	Issue Description	Date
A	FINAL DETAILED DESIGN	12/07/2019
B	MECH PLANT SET-OUT REVISED	11/11/2019
C	DETAILED DESIGN	20/12/2019
D	DETAILED DESIGN	20/08/2020
E	DETAILED DESIGN	15/09/2020
F	DETAILED DESIGN	21/10/2020

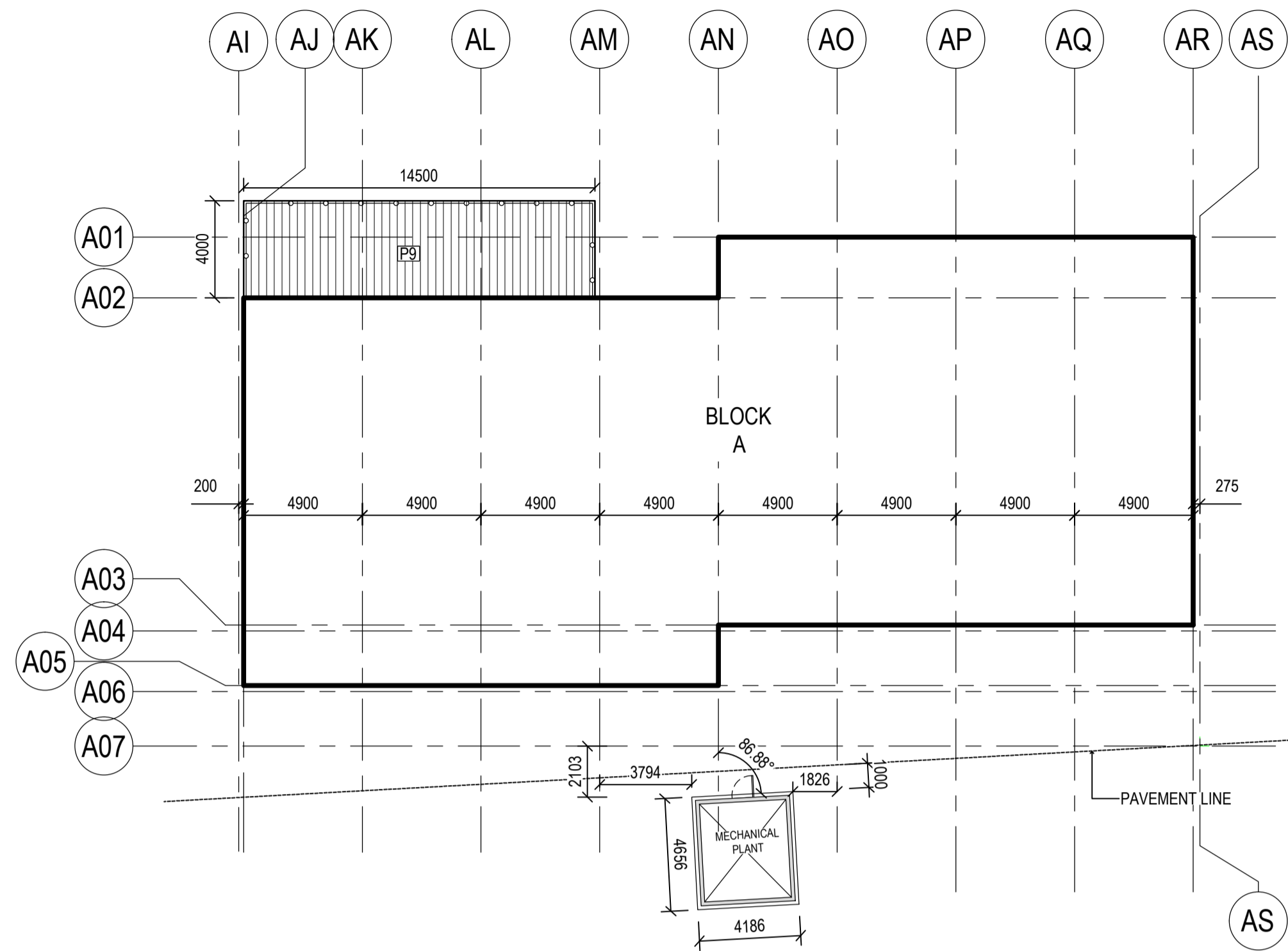

01 DECK BLOCK A - SETOUT  
7012 1:200 ZOOM DETAIL

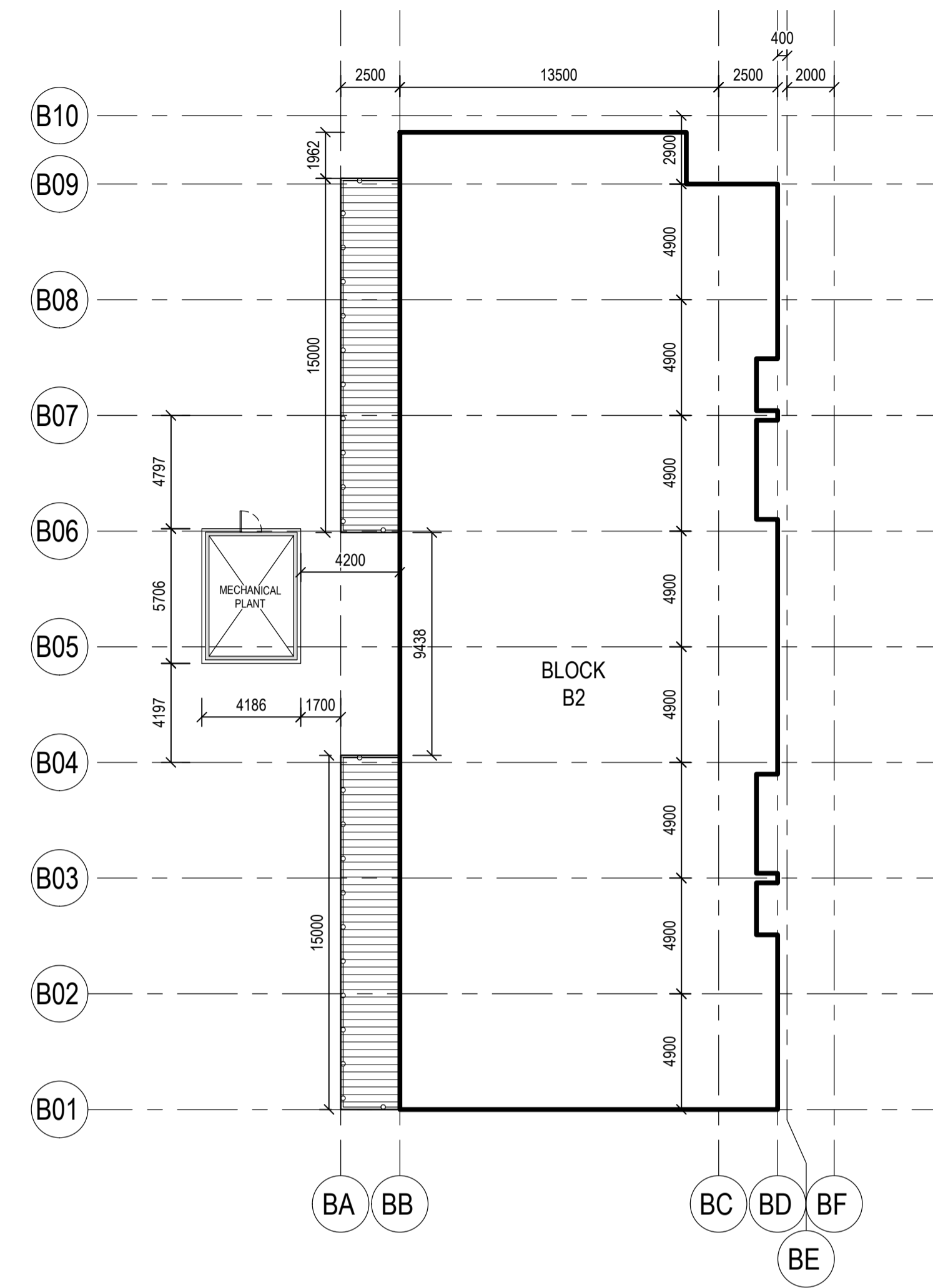

02 DECK BLOCK B2 - SETOUT  
7012 1:200 ZOOM DETAIL

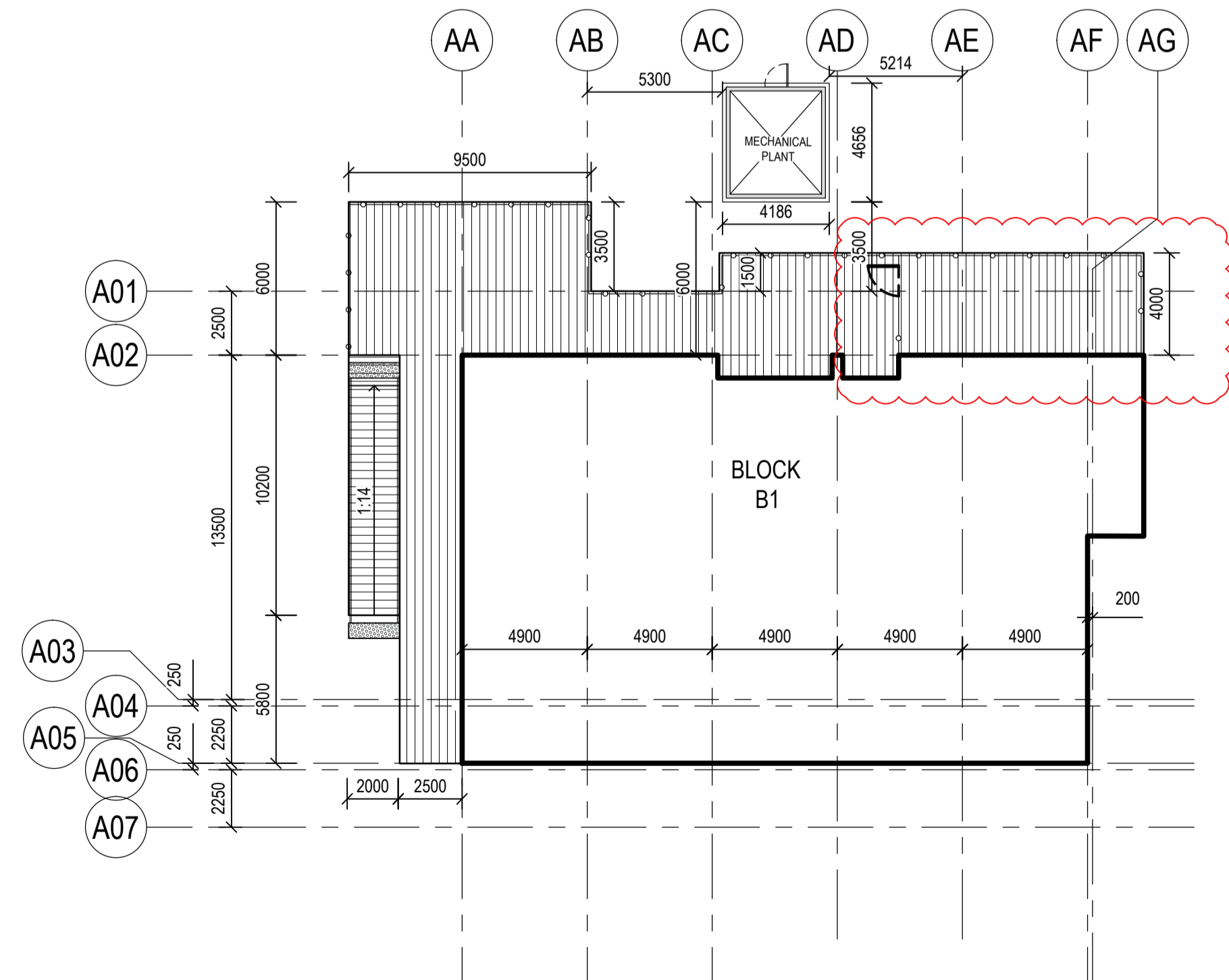

03 DECK BLOCK B1 - SETOUT  
7012 1:200 ZOOM DETAIL

Block	Mechanical Plant Dimensions	Concrete slab Dimensions	RL A Centre of slab	RL B Edge of slab
<b>A</b>	Refer dwg no: L-7014	4656 x 4186mm	tbc	tbc
<b>B1</b>	Refer dwg no: L-7014	4656 x 4186mm	tbc	tbc
<b>B2</b>	Refer dwg no: L-7014	5706 x 4186mm	tbc	tbc
<b>B3</b>	tbc	tbc	tbc	tbc
<b>B4</b>	tbc	tbc	tbc	tbc

Contractor  
**RICHARD CROOKES CONSTRUCTIONS**  
Client  
 NSW Education

**GROUP GSA**  
Group GSA Pty Ltd ABN 76 002 113 779  
Level 7, 80 William St East Sydney NSW  
Australia 2011 www.groupgsa.com  
T +612 9361 4144 F +612 9332 3458  
architecture interior design urban design landscape  
nom architect M. Sheldon 3990

Project Title  
**GALUNGARA PUBLIC SCHOOL**

Drawing Title  
**LANDSCAPE DETAILS  
& MECH PLANT SET-OUT**  
Scale AS SHOWN

Drawing created (date) 10/07/2019  
By ZM  
Plotted and checked by ZM  
Verified FR  
Approved FR

Drawing No Issue  
**180645 L-7012 F**  
File Plot Date  
SFILES SDATES

This drawing is the copyright of Group GSA Pty Ltd and may not be altered, reproduced or transmitted in any form or by any means in part or in whole without the written permission of Group GSA Pty Ltd.  
All levels and dimensions are to be checked and verified on site prior to the commencement of any work, making of shop drawings or fabrication of components.  
Do not scale drawings. Use figured Dimensions.

Issue	Description	Date
A	DETAILED DESIGN	12/07/2019
B	DETAILED DESIGN	20/12/2019
C	MECHANICAL PLANTS (B4) UPDATE	25/06/2020
D	DETAILED DESIGN	20/08/2020
E	DETAILED DESIGN	15/09/2020

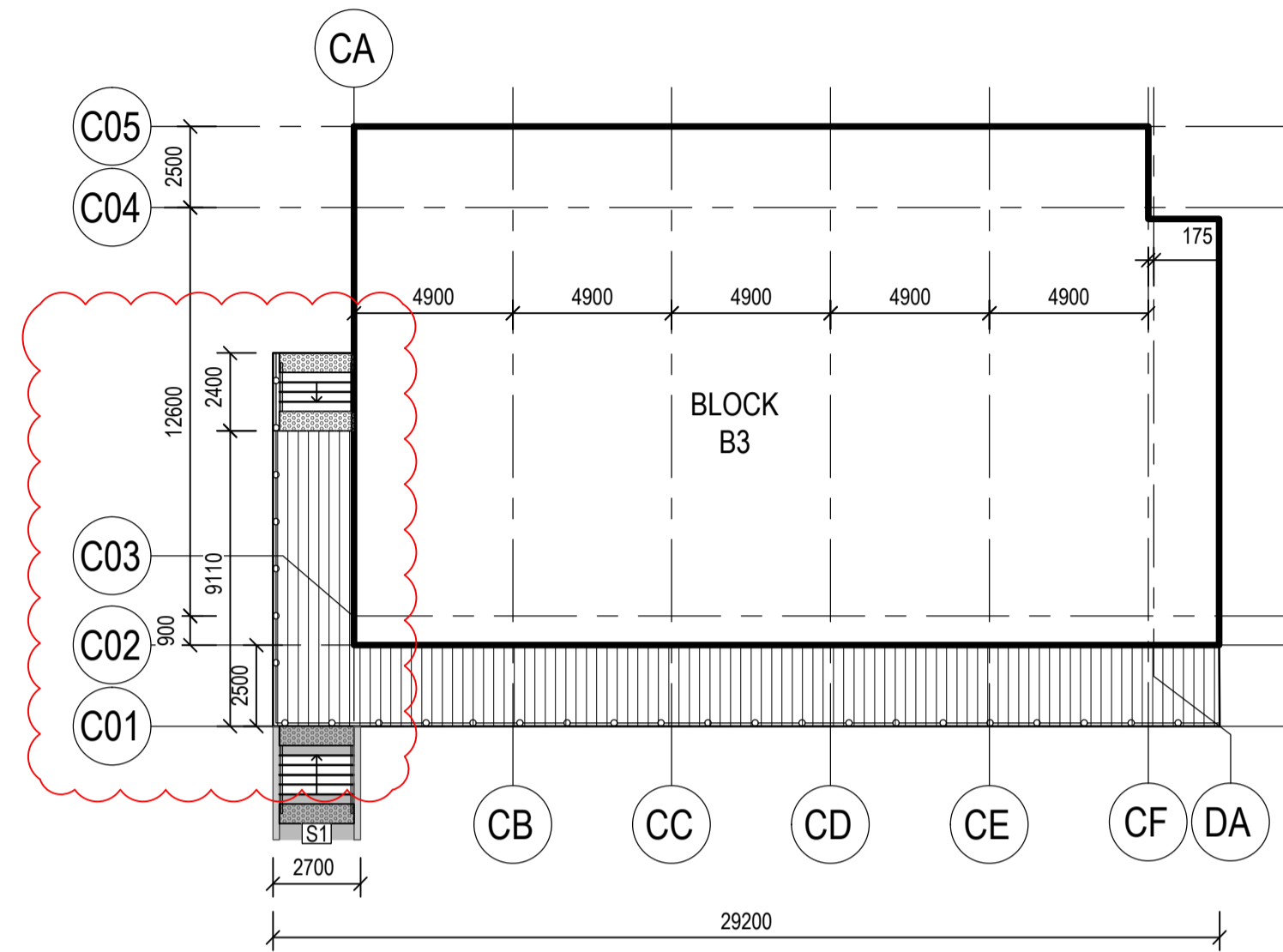

01 DECK BLOCK B3 - SETOUT  
7013 1:200 ZOOM DETAIL

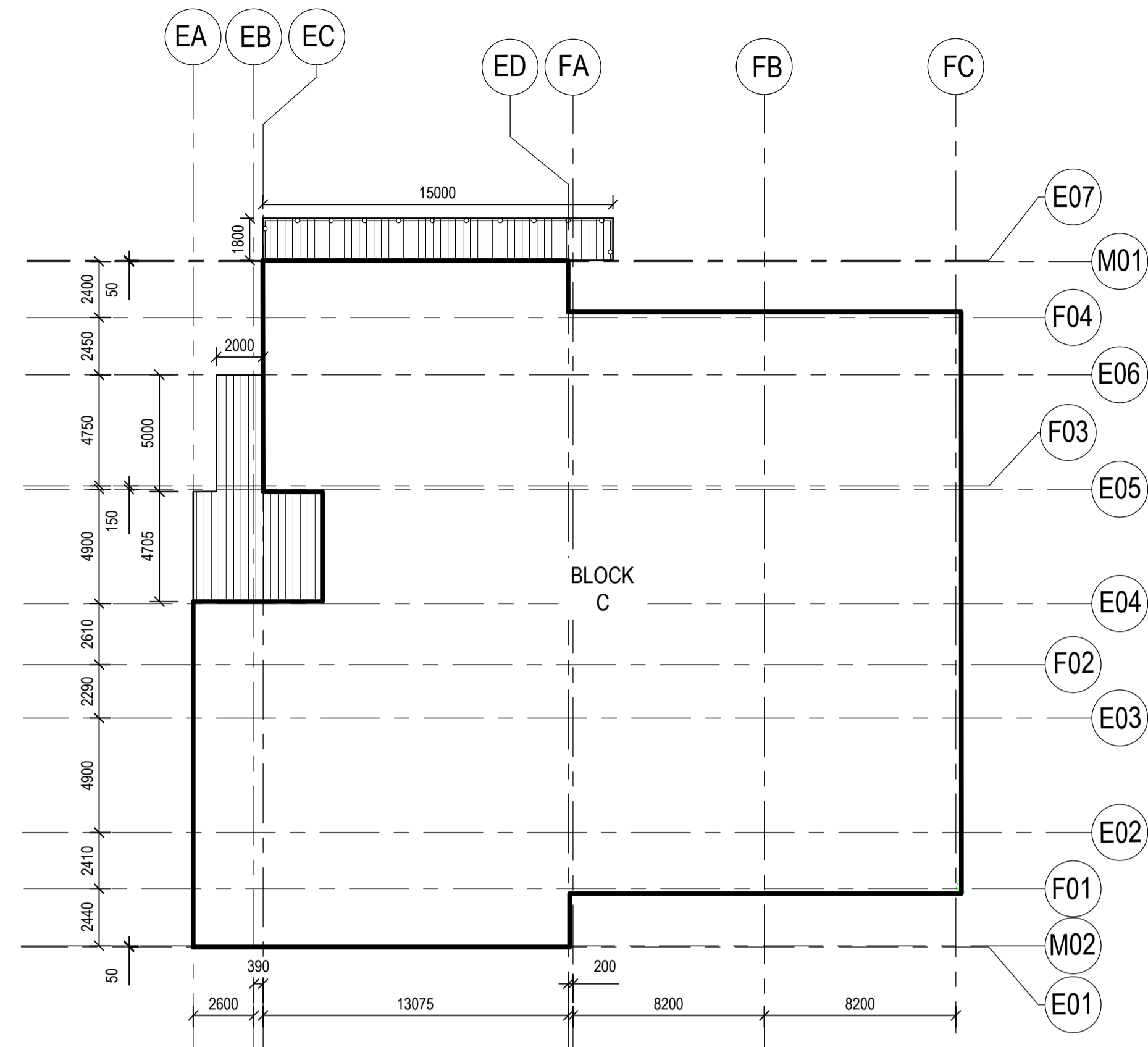

02 DECK BLOCK C - SETOUT  
7013 1:200 ZOOM DETAIL

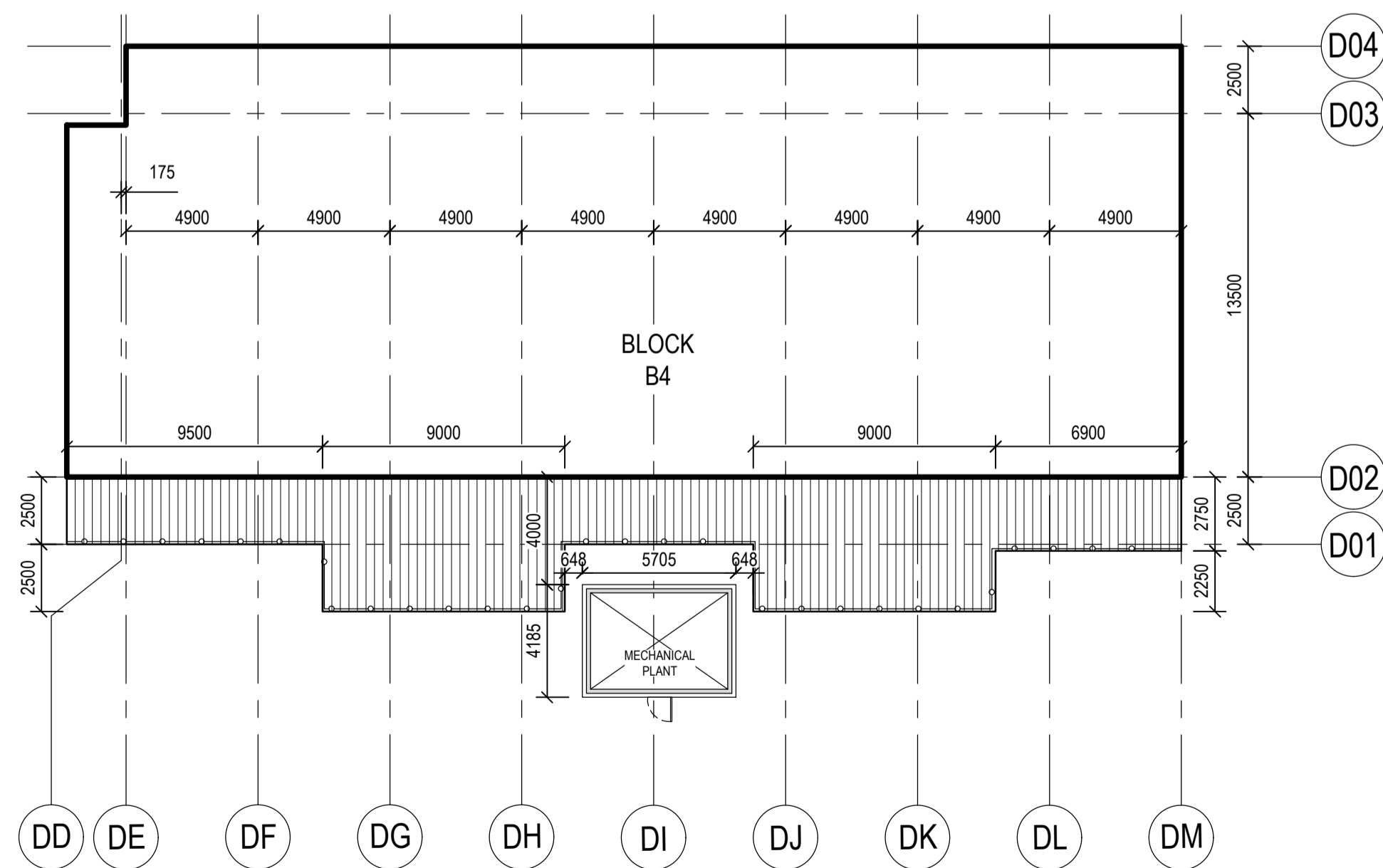

03 DECK BLOCK B4 - SETOUT  
7013 1:200 ZOOM DETAIL

Block	Mechanical Plant Dimensions	Concrete Slab Dimensions	RLA Centre of Slab	RLB Edge of Slab
A	Refer dwg no: L7014	4656 x 4186mm	tbc	tbc
B1	Refer dwg no: L7014	4656 x 4186mm	tbc	tbc
B2	Refer dwg no: L7014	5706 x 4186mm	tbc	tbc
B3	tbc	tbc	tbc	tbc
B4	Refer dwg no: L7014	5705 x 4185mm	tbc	tbc

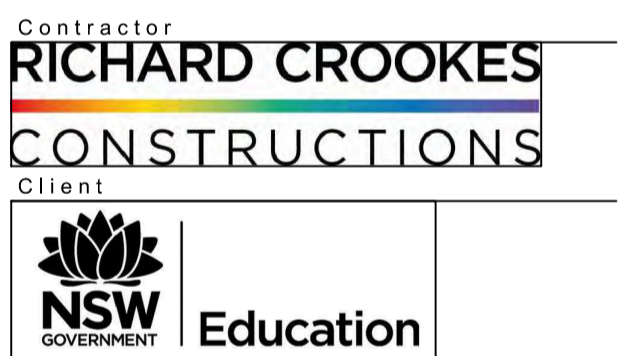

Project Title  
**GALUNGARA PUBLIC SCHOOL**

Drawing Title  
**LANDSCAPE DETAILS  
TIMBER DECK LAYOUT**

Scale AS SHOWN  
Drawing created (date) 10/07/2019  
By ZM  
Plotted and checked by ZM  
Verified FR  
Approved FR

Drawing No Issue  
**180645 L-7013 E**  
File Plot Date  
SFILES SDATES

This drawing is the copyright of Group GSA Pty Ltd and may not be altered, reproduced or transmitted in any form or by any means in part or in whole without the written permission of Group GSA Pty Ltd. All levels and dimensions are to be checked and verified on site prior to the commencement of any work, making of shop drawings or fabrication of components. Do not scale drawings. Use figured Dimensions.

Issue	Description	Date
A	REVISED MECH PLANT	11/11/2019
B	DETAILED DESIGN	20/12/2019
C	DETAILED DESIGN	27/07/2020
D	DETAILED DESIGN	20/08/2020

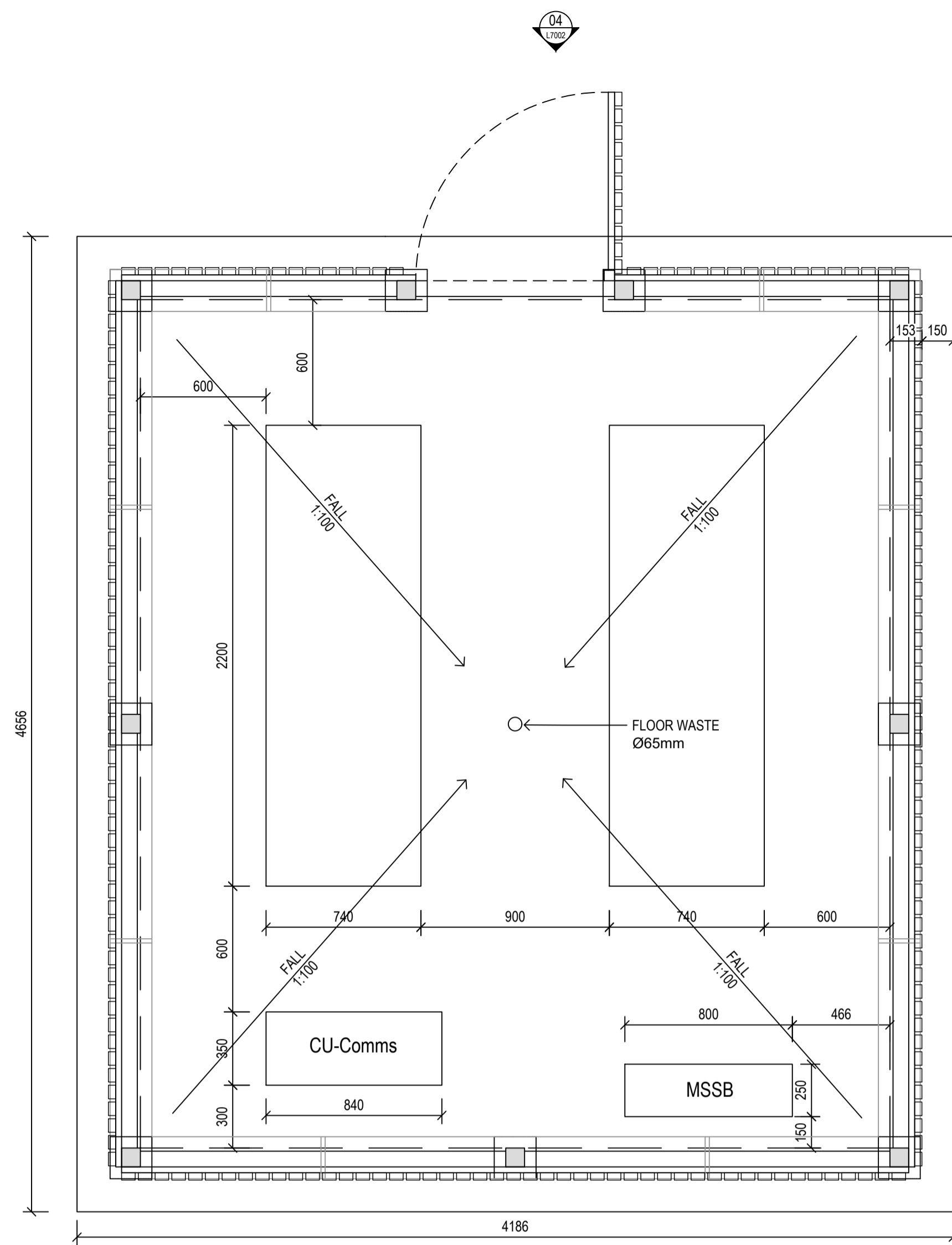

01 MECHANICAL PLANT SCREEN\_BLOCK A  
7014 1:20 TYPICAL PLAN

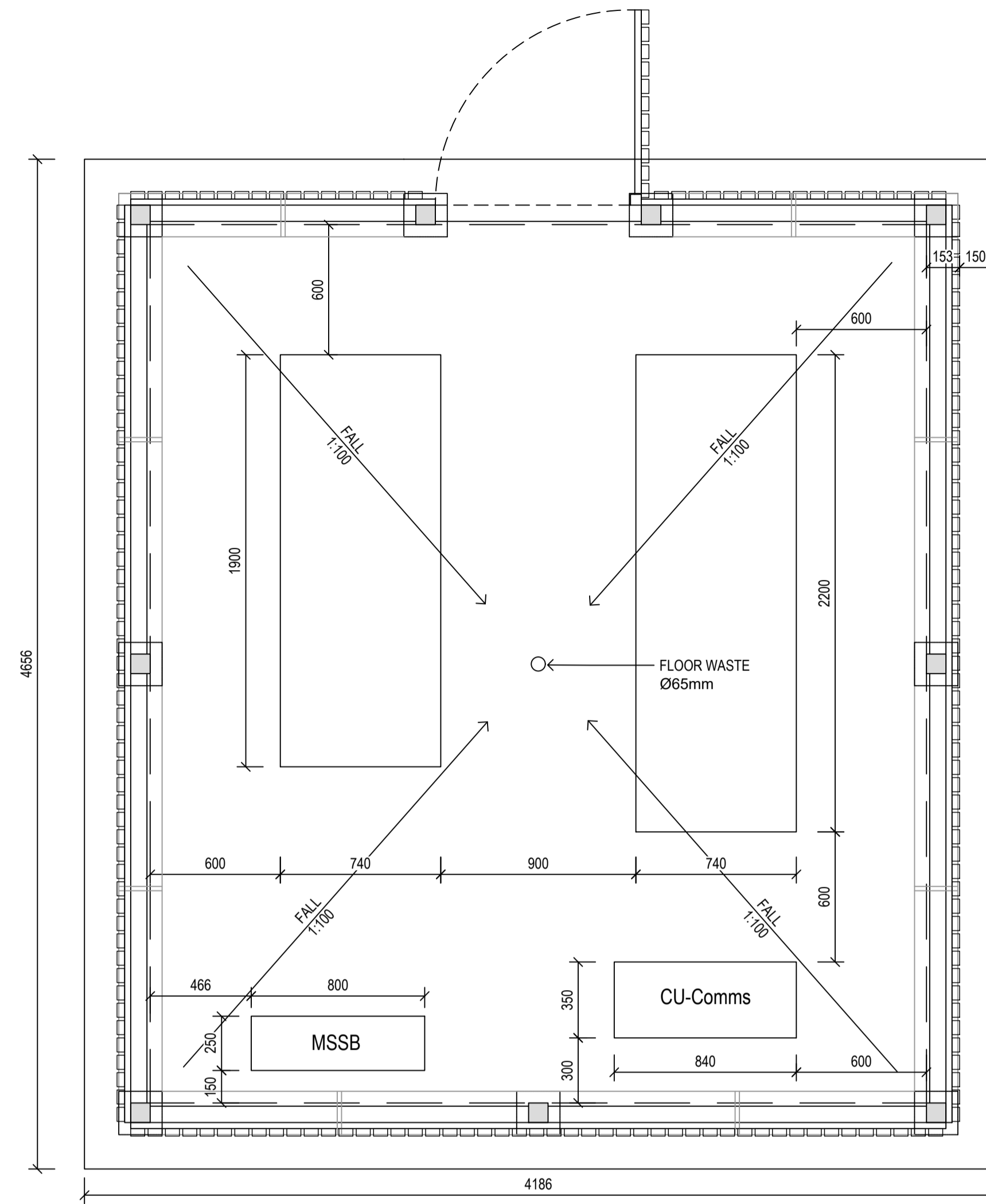

02 MECHANICAL PLANT SCREEN\_BLOCK B1  
7014 1:20 TYPICAL PLAN

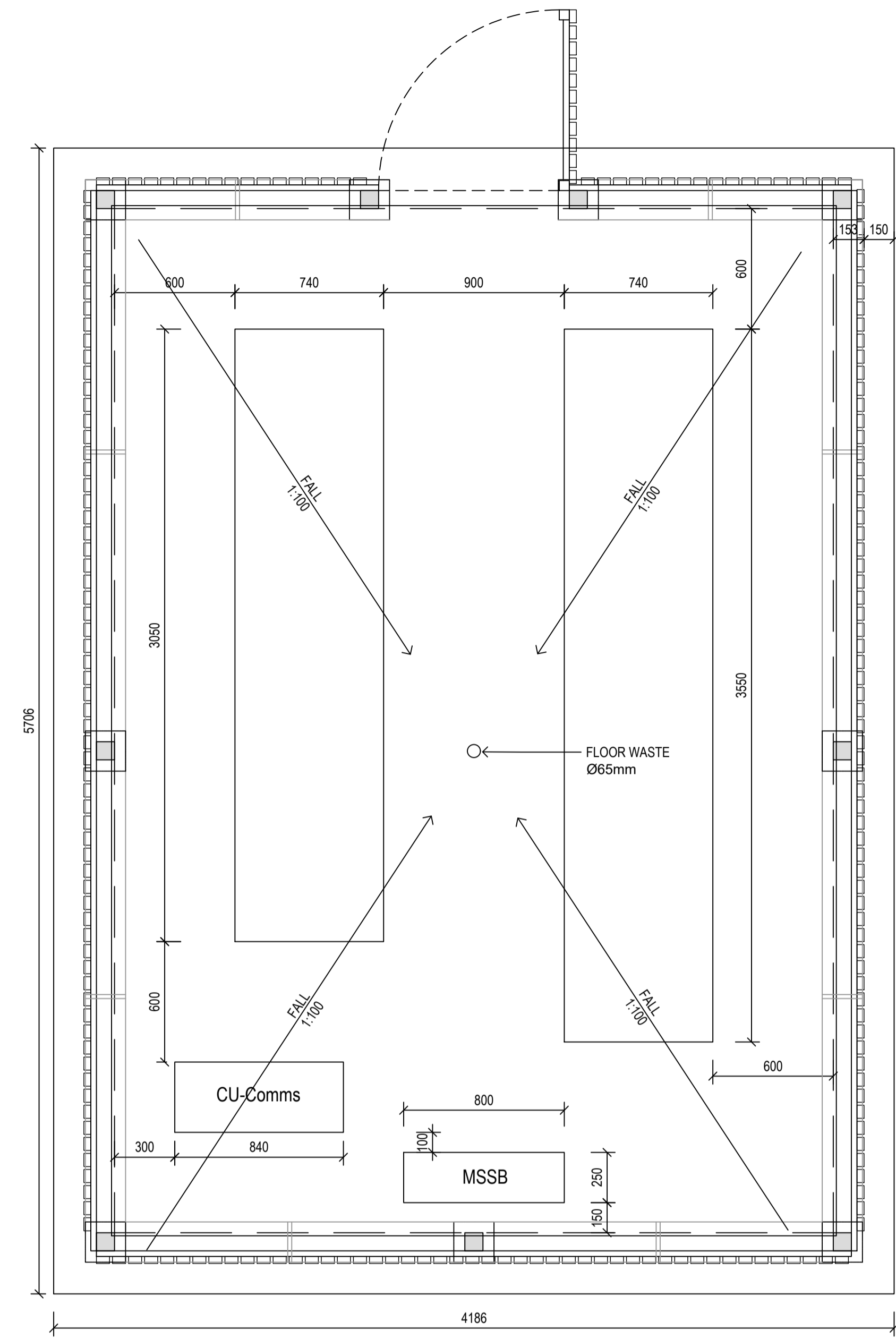

03 MECHANICAL PLANT SCREEN\_BLOCK B2 & B4  
7014 1:20 TYPICAL PLAN

Contractor  
**RICHARD CROOKES CONSTRUCTIONS**  
Client  
**NSW GOVERNMENT Education**

**GROUP GSA**

Group GSA Pty Ltd ABN 76 002 113 779  
Level 7, 80 William St East Sydney NSW  
Australia 2011 www.groupgsa.com  
T +612 9361 4144 F +612 9332 3458  
architecture interior design urban design landscape  
nom architect M. Sheldon 3990

Project Title  
**GALUNGARA PUBLIC SCHOOL**

Drawing Title  
**LANDSCAPE DETAILS MECHANICAL PLANT SET OUT**

Scale AS SHOWN  
Drawing created (date) 10/07/2019  
By ZM  
Plotted and checked by ZM  
Verified FR  
Approved FR

Drawing No Issue  
**180645 L-7014 D**

File Plot Date  
SFILES SDATES

This drawing is the copyright of Group GSA Pty Ltd and may not be altered, reproduced or transmitted in any form or by any means in part or in whole without the written permission of Group GSA Pty Ltd. All levels and dimensions are to be checked and verified on site prior to the commencement of any work, making of shop drawings or fabrication of components. Do not scale drawings. Use figured Dimensions.



Issue	Description	Date
A	DETAILED DESIGN	28/05/2020
B	DETAILED DESIGN	20/08/2020

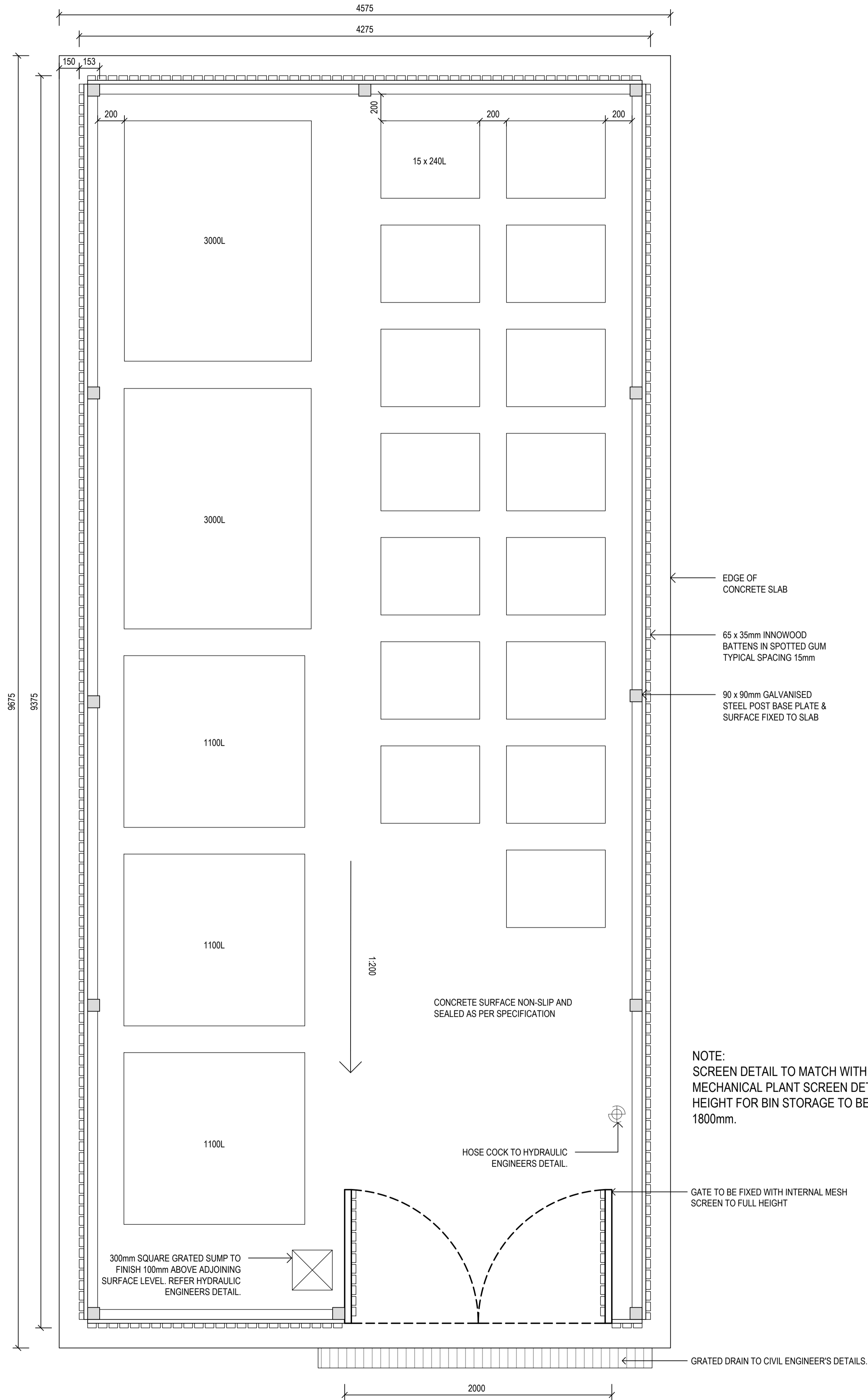

NOTE:  
SCREEN DETAIL TO MATCH WITH MECHANICAL PLANT SCREEN DETAIL.  
HEIGHT FOR BIN STORAGE TO BE 1800mm.

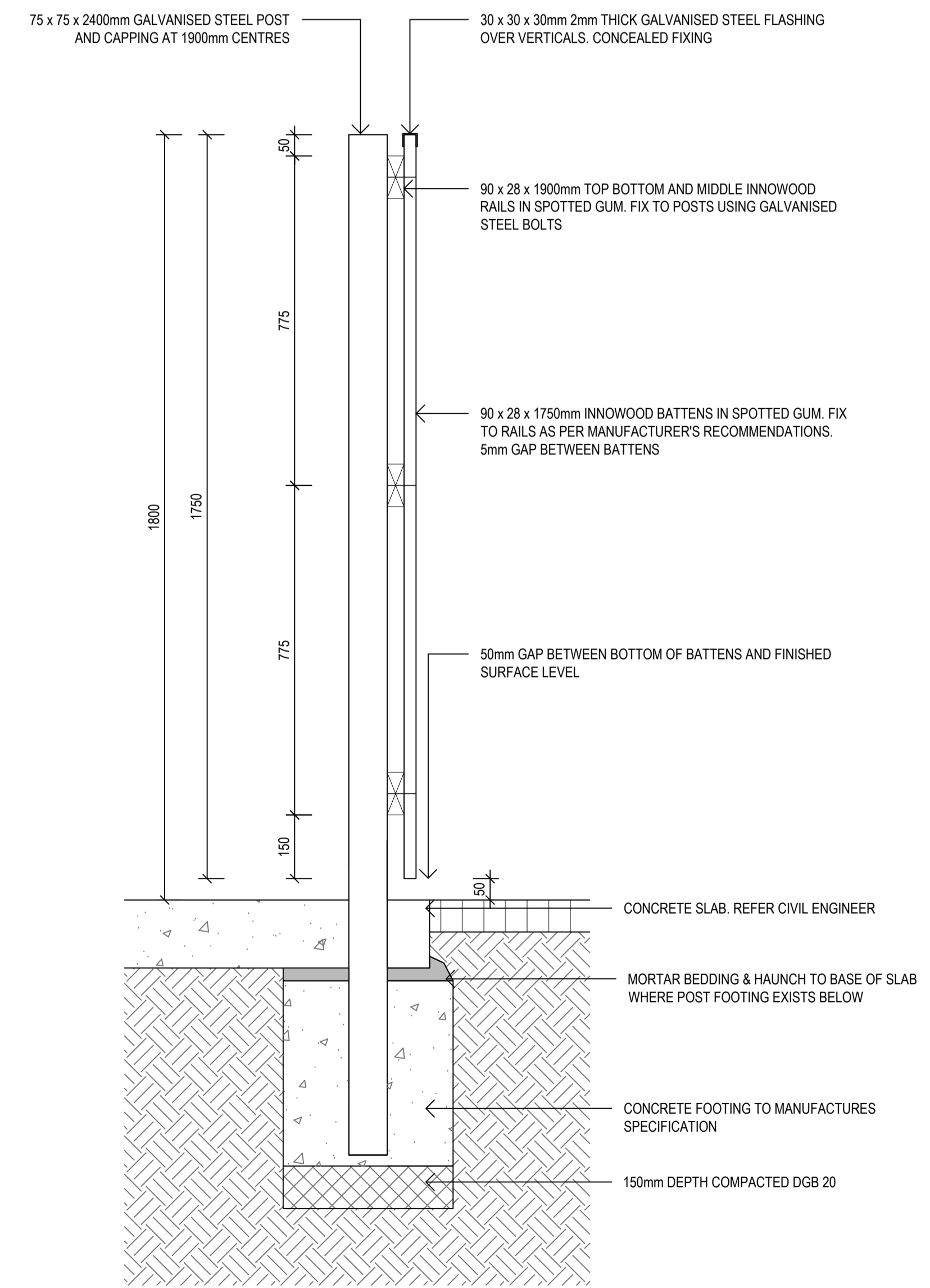

01 BIN STORAGE  
7015 1:20

TYPICAL PLAN

02 TYPICAL BIN STORAGE  
7015 1:10

TYPICAL SECTION

Contractor  
**RICHARD CROOKES CONSTRUCTIONS**  
Client  
**NSW GOVERNMENT Education**

**GROUP GSA**  
Group GSA Pty Ltd ABN 76 002 113 779  
Level 7, 80 William St East Sydney NSW  
Australia 2011 www.groupgsa.com  
T +612 9361 4144 F +612 9332 3458  
architecture interior design urban design landscape  
nom architect M. Sheldon 3990

Project Title  
**GALUNGARA PUBLIC SCHOOL**

Drawing Title  
**LANDSCAPE DETAILS BIN STORAGE**

Scale	AS SHOWN
Drawing created (date)	06/12/2019
By	ZM
Plotted and checked by	ZM
Verified	FR
Approved	FR

Drawing No	Issue
<b>180645 L-7015</b>	<b>B</b>
File	Plot Date
SPILES	SDATES

This drawing is the copyright of Group GSA Pty Ltd and may not be altered, reproduced or transmitted in any form or by any means in part or in whole without the written permission of Group GSA Pty Ltd. All levels and dimensions are to be checked and verified on site prior to the commencement of any work, making of shop drawings or fabrication of components. Do not scale drawings. Use figured Dimensions.