

Note: For plan set outs refer to 11B drawing series

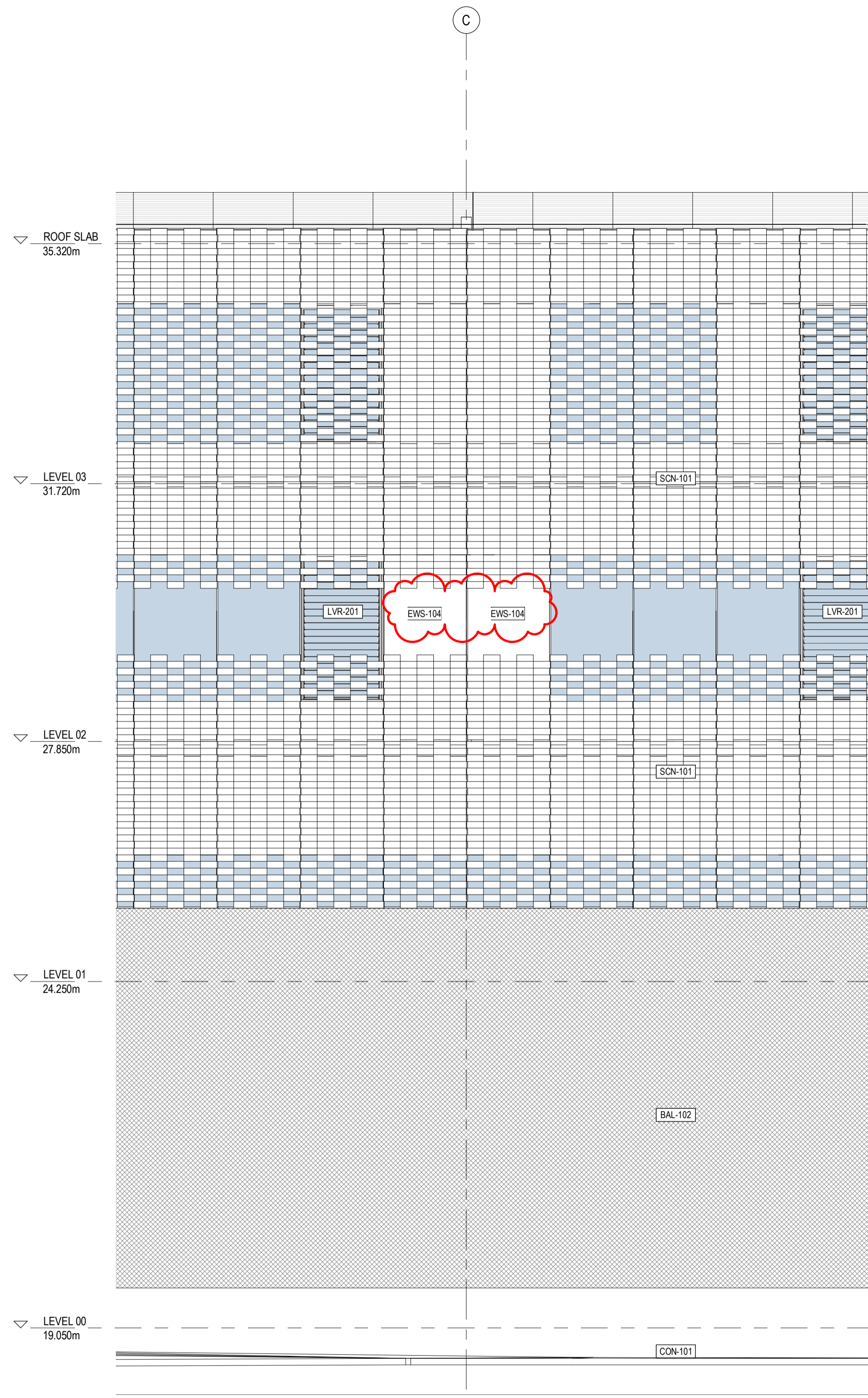

1 NORTH ELEVATION 02 1  
10C-XX-01 1:50

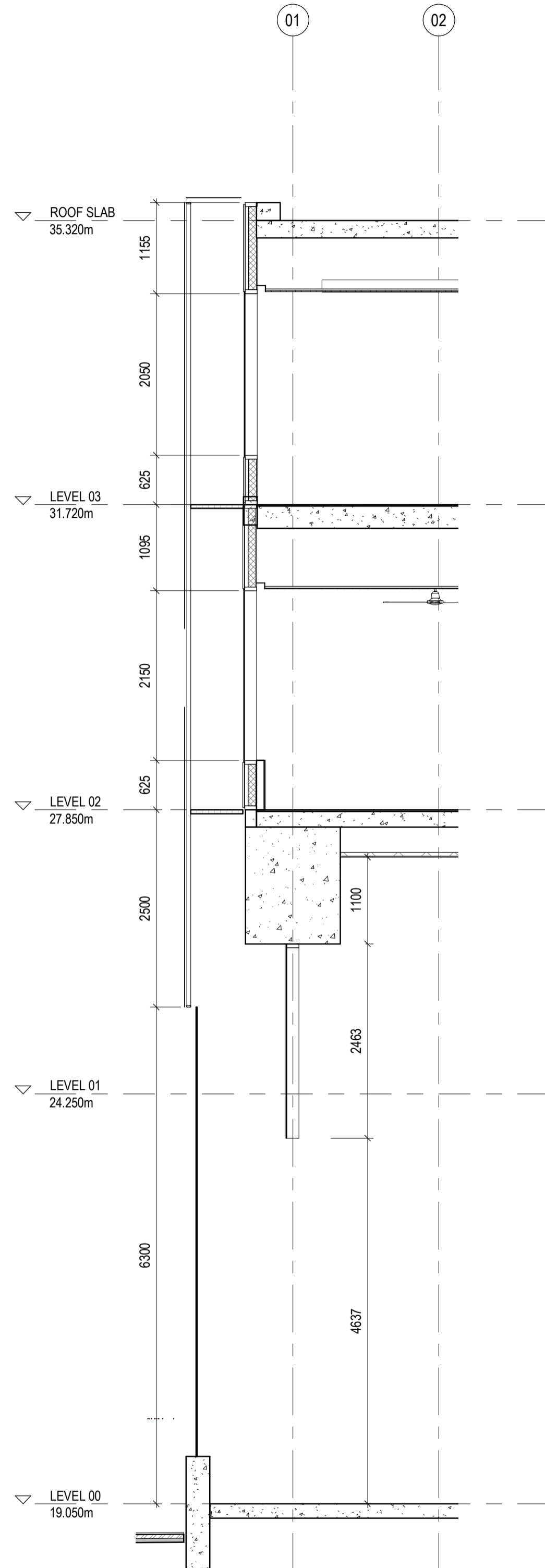

2 NORTH FACADE SECTION 02 1  
63B-00-03 1:50

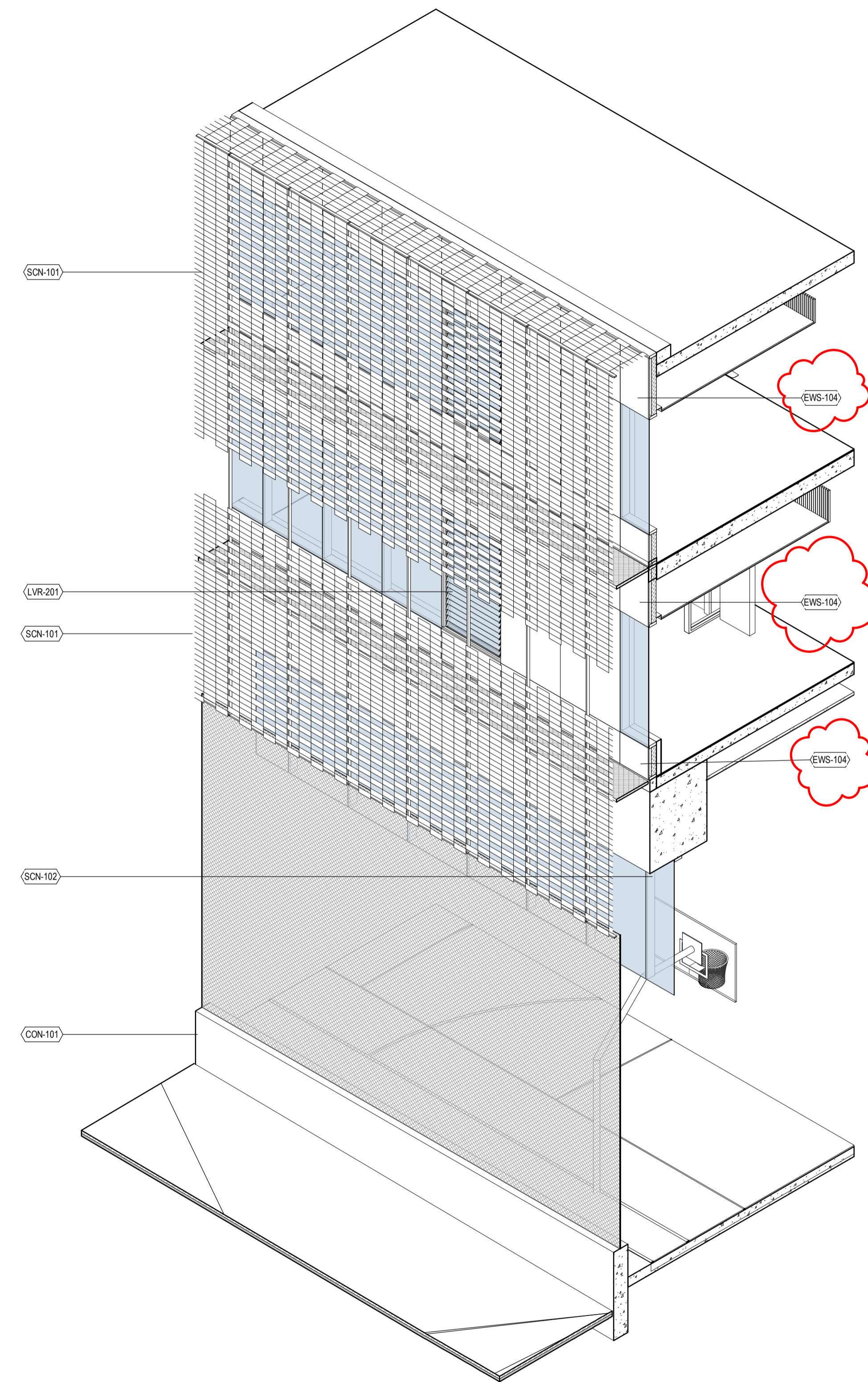

3 NORTH FACADE AXO 2 1



NSW ARCHITECTS REGISTRATION BOARD /  
NOMINATED ARCHITECTS  
8556 MIMOTSKHA TITCHKOSKY  
7115 JULIAN ASHTON  
7053 MATTHEW BLAIR  
7151 PHILLIP BOSSINGTON  
4937 JAMES GROSS  
Telephone +61 2 8297 7200  
Facsimile +61 2 8297 7299  
www.bvm.com.au

INTELLECTUAL PROPERTY  
COPYRIGHT BVM ARCHITECTURE PTY LIMITED. UNLESS OTHERWISE  
AGREED IN WRITING, ALL RIGHTS TO THIS DOCUMENT ARE SUBJECT TO  
PAYMENT IN FULL OF ALL BVM CHARGES. THIS DOCUMENT MAY ONLY  
BE USED FOR THE EXPRESS PURPOSE AND PROJECT FOR WHICH IT  
HAS BEEN CREATED AND DELIVERED. AS NOTIFIED IN WRITING BY  
BVM AND THIS DOCUMENT MAY NOT BE OTHERWISE USED, OR COPIED,  
ANY UNAUTHORIZED USE OF THIS DOCUMENT IS AT THE USER'S SOLE  
RISK AND WITHOUT LIMITING BVM'S RIGHTS, THE USER RELEASES AND  
INDEMNIFIES BVM FROM AND AGAINST ALL LOSS OR ARISING.

NOTE  
CONTRACTOR TO CHECK AND VERIFY ALL DIMENSIONS ON SITE PRIOR  
TO COMMENCEMENT OF WORK OR PREPARATION OF SHOP DRAWINGS.  
DO NOT SCALE THIS DRAWING

ISSUE	DATE	FOR
A	24/02/22	SSDA
B	31/01/23	SSDA

STRUCTURAL AND CIVIL ENGINEER  
**MEINHARDT BONACCI**  
+61 2 8247 8400  
BUILDING SERVICES  
**STANTEC**  
+61 2 9493 9700  
ESD & GREEN STAR  
**NDY**  
+61 2 9928 6800  
LANDSCAPE ARCHITECT  
**TURF DESIGN**  
+61 2 8394 9990  
BCA AND DDA  
**PHILLIP CHUN**  
+61 2 9412 23202  
PROJECT MANAGER  
**COLLIERS INTERNATIONAL**  
+61 2 9257 0222  
END USER  
**CITY OF SYDNEY**  
+61 2 9265 9333  
END USER  
**NSW DEPARTMENT OF EDUCATION**  
1300 679 332  
CLIENT

SCHOOL INFRASTRUCTURE NSW  
PROJECT

GREEN SQUARE INTEGRATED  
COMMUNITY FACILITY AND SCHOOL  
ZETLAND AVENUE, GREEN SQUARE 2017  
BVM PROJECT NUMBER

1908014.000  
DRAWING KEY ZETLAND AVENUE

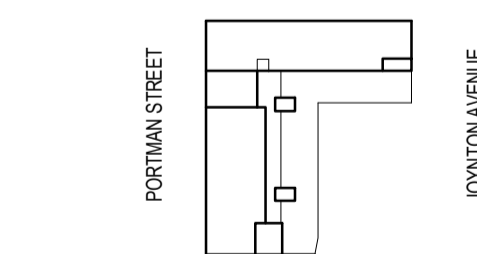

TRUE NORTH PROJECT NORTH

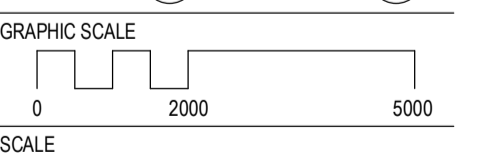

1:50@A1  
STATUS

SSDA  
DRAWING

NORTH FACADE 02

DA-E40-XX-02 ISSUE  
B