

Note: For plan set outs refer to 11B drawing series



NSW ARCHITECTS REGISTRATION BOARD /
 NOMINATED ARCHITECTS
 8556 NIWOTSHKA TITCHKOSKY
 7115 JULIAN WIGHTON
 7053 MATTHEW BLAIR
 7151 PHILLIP ROSSINGTON
 4037 JAMES GROSS
 Telephone +61 2 8297 7200
 Facsimile +61 2 8297 7299
 www.bvm.com.au

INTELLECTUAL PROPERTY
 COPYRIGHT BVM ARCHITECTURE PTY LIMITED. UNLESS OTHERWISE
 AGREED IN WRITING, ALL RIGHTS TO THIS DOCUMENT ARE SUBJECT TO
 PAYMENT IN FULL OF ALL BVM CHARGES. THIS DOCUMENT MAY ONLY
 BE USED FOR THE EXPRESS PURPOSE AND PROJECT FOR WHICH IT
 HAS BEEN CREATED AND DELIVERED. AS NOTIFIED IN WRITING BY
 BVM AND THIS DOCUMENT MAY NOT BE OTHERWISE USED OR COPIED.
 ANY UNAUTHORIZED USE OF THIS DOCUMENT IS AT THE USER'S SOLE
 RISK AND WITHOUT LIMITING BVM'S RIGHTS, THE USER RELEASES AND
 INDEMNIFIES BVM FROM AND AGAINST ALL LOSS OR ARISING.

NOTE
 CONTRACTOR TO CHECK AND VERIFY ALL DIMENSIONS ON SITE PRIOR
 TO COMMENCEMENT OF WORK OR PREPARATION OF SHOP DRAWINGS.
 DO NOT SCALE THIS DRAWING

ISSUE	DATE	FOR
A	24/02/22	SSDA
B	31/01/23	SSDA

STRUCTURAL AND CIVIL ENGINEER
MEINHARDT BONACCI
 +61 2 8247 8400
 BUILDING SERVICES
STANTEC
 +61 2 9493 9700
 ESD & GREEN STAR
NDY
 +61 2 9928 6800
 LANDSCAPE ARCHITECT
TURF DESIGN
 +61 2 8394 9990
 BCA AND DDA
PHILLIP CHUN
 +61 2 9412 23202
 PROJECT MANAGER
COLLIERS INTERNATIONAL
 +61 2 9257 0222
 END USER
CITY OF SYDNEY
 +61 2 9265 9333
 END USER
NSW DEPARTMENT OF EDUCATION
 1300 679 332
 CLIENT

SCHOOL INFRASTRUCTURE NSW
 PROJECT

GREEN SQUARE INTEGRATED
 COMMUNITY FACILITY AND SCHOOL
 ZETLAND AVENUE, GREEN SQUARE 2017
 BVM PROJECT NUMBER

1908014.000
 DRAWING KEY ZETLAND AVENUE

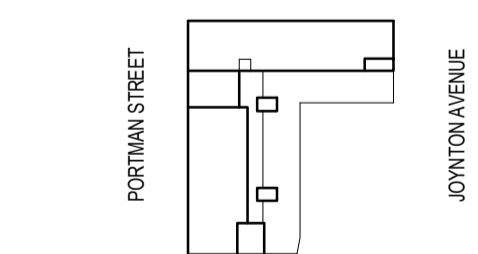

TRUE NORTH PROJECT NORTH

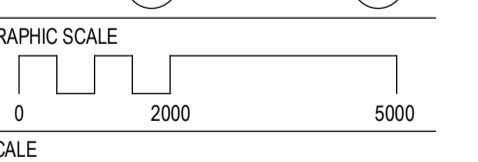

1:50@A1
 STATUS

SSDA
 DRAWING

NORTH FACADE 01

DA-E40-XX-01 ISSUE B

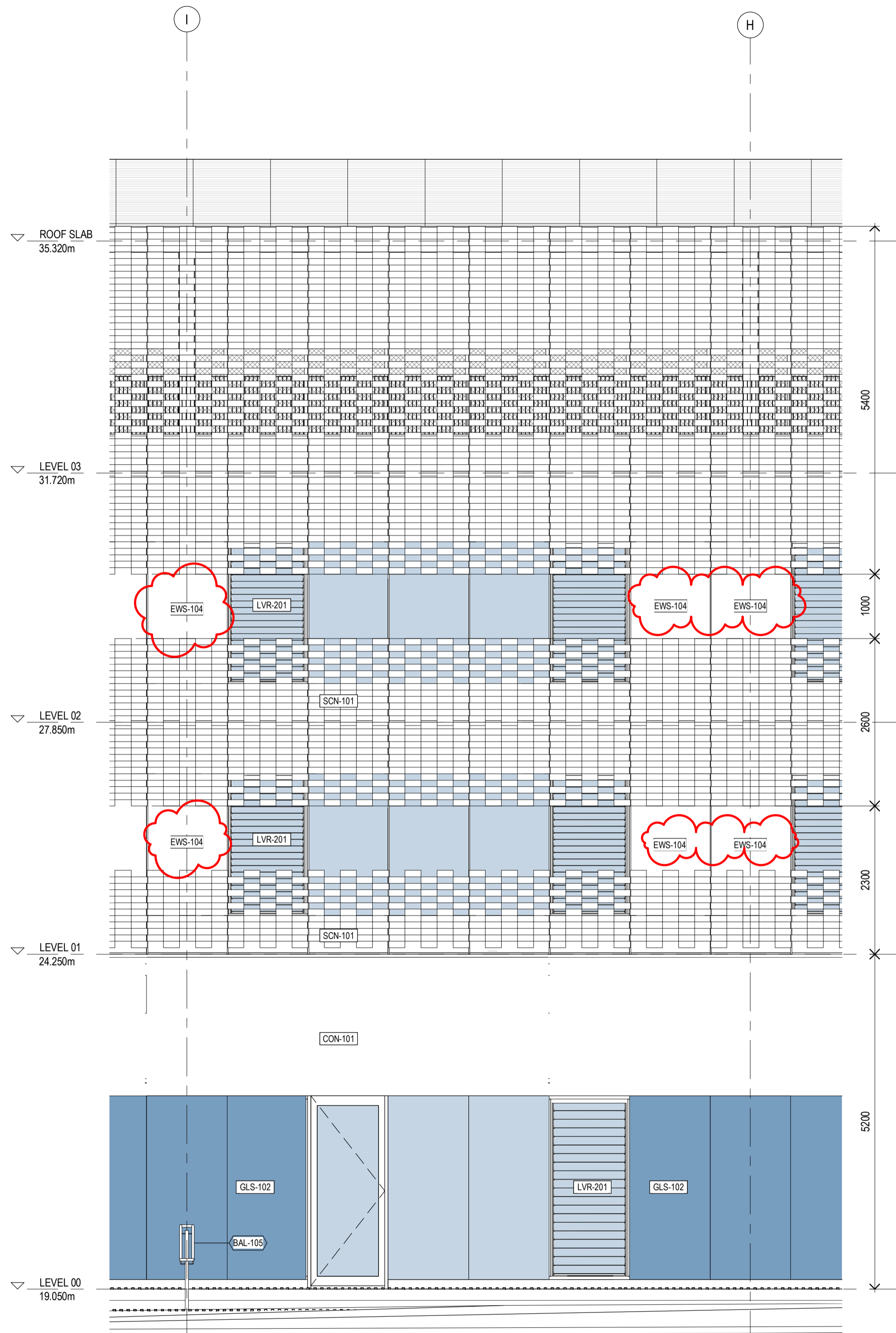

1 NORTH ELEVATION 01 DA
 1:50

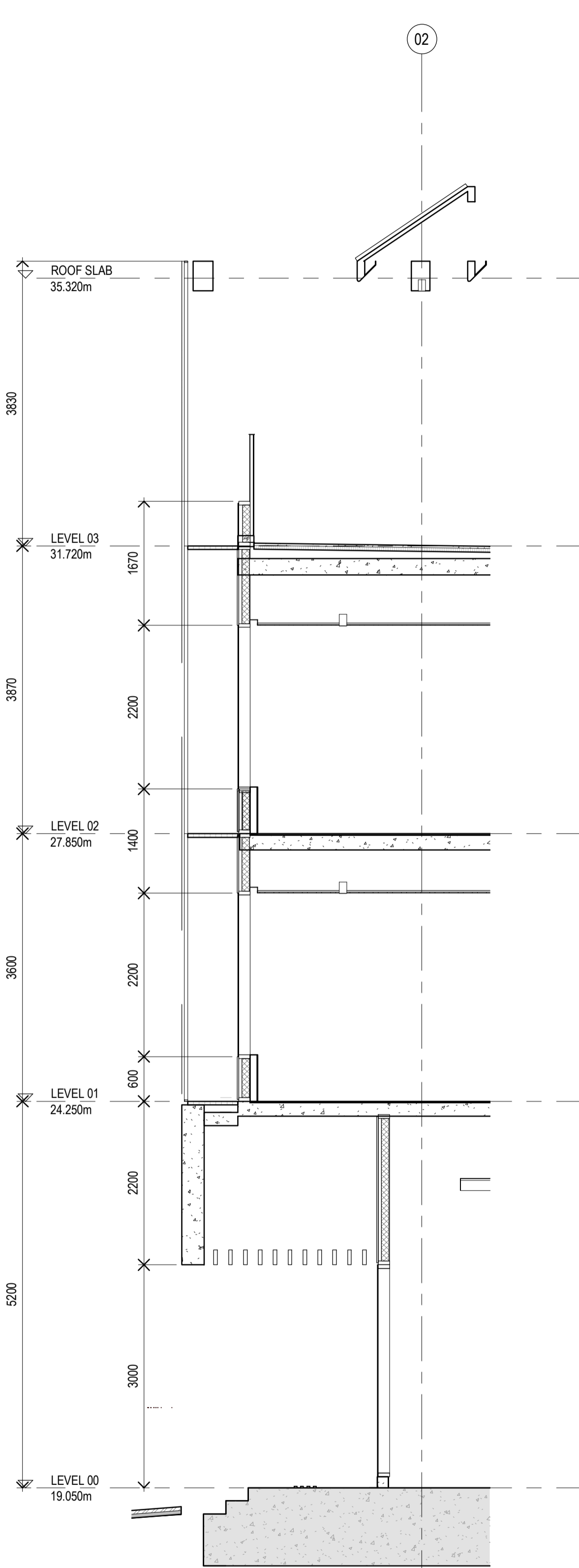

2 NORTH FACADE SECTION 01 DA
 1:50

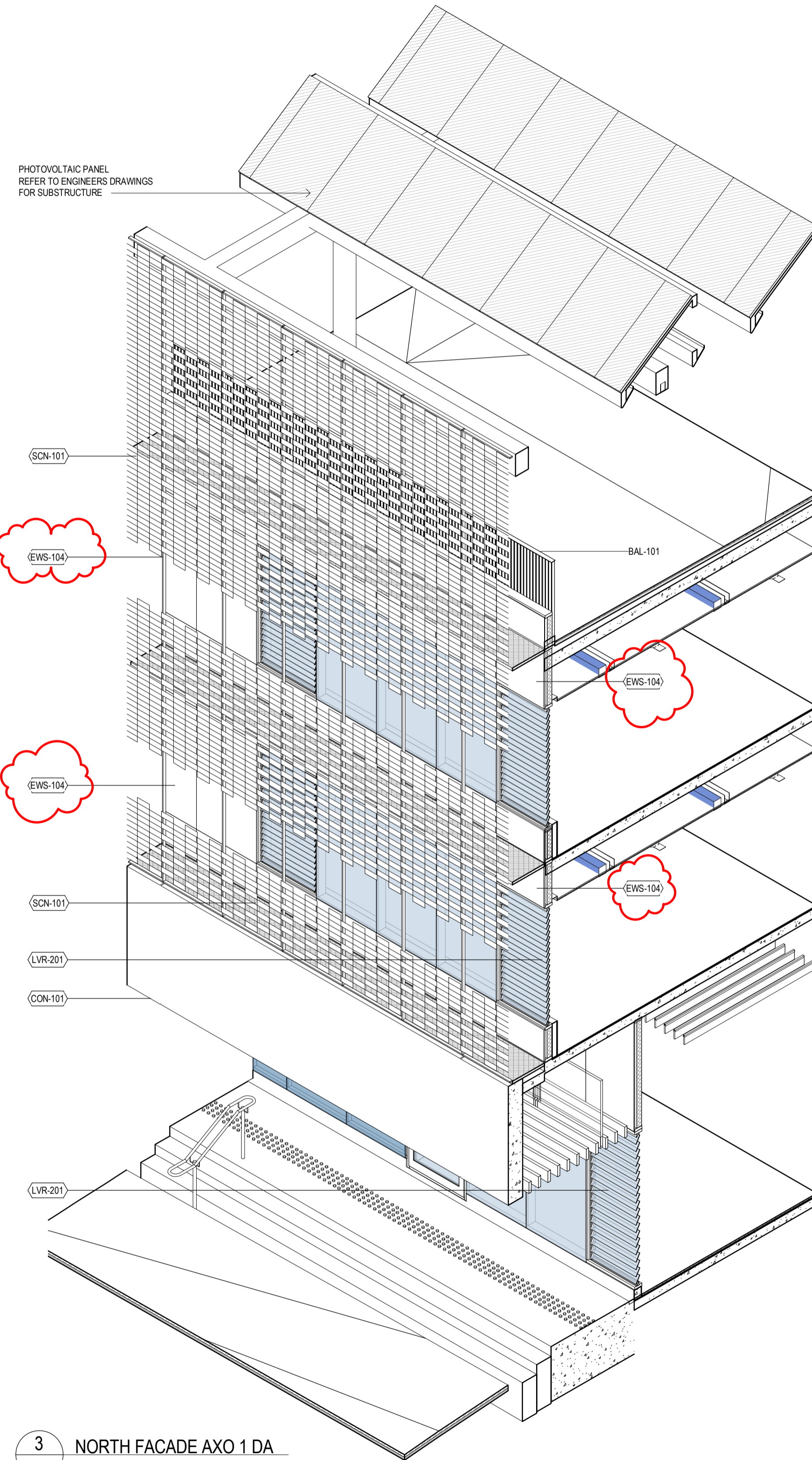

3 NORTH FACADE AXO 1 DA