

FT07 Glazed, metal framed facade system, external metal battens

Building F and G

The architectural language follows that of Building J and H to mark these buildings as an interrelating ensemble. It uses exposed concrete frames with metal batten infills and metal framed glazing. The use of exposed concrete and metal accentuates the existing brickwork of the 20th Century heritage buildings on the site. Carefully positioned openings increase visibility between the Central Plaza and the interiors of the Staff building and the Communal Hall.

Detailing and fenestration is proposed to consist of aluminium elements framing new doors and windows, which in turn frame views of the adjacent play areas ensuring good visual connectivity is retained.

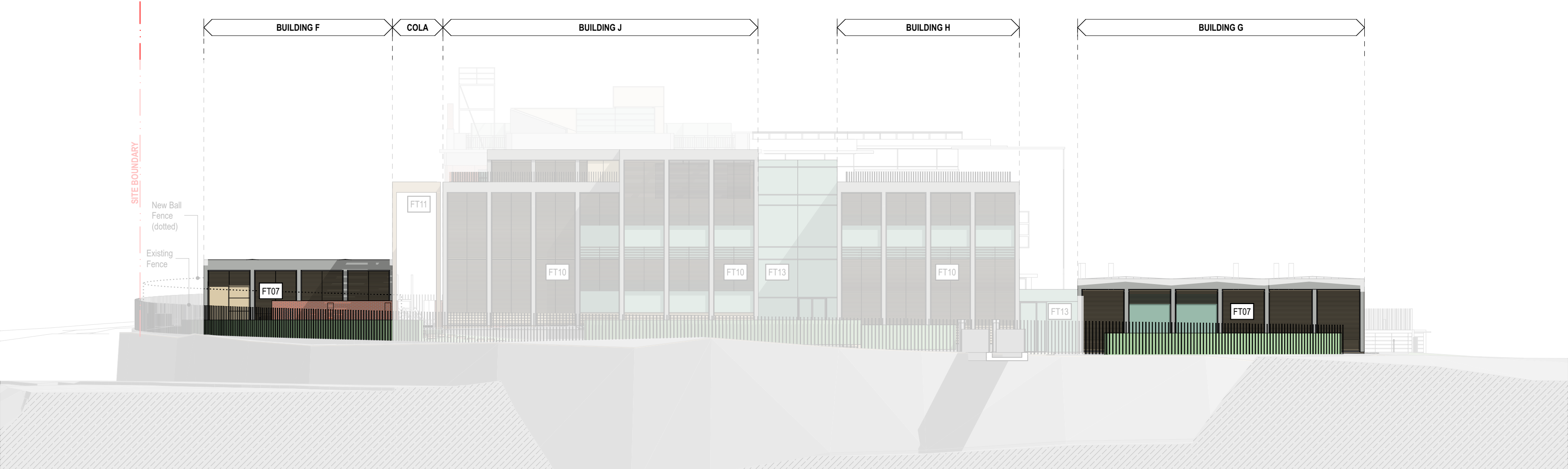

SOUTH ELEVATION



WEST ELEVATION

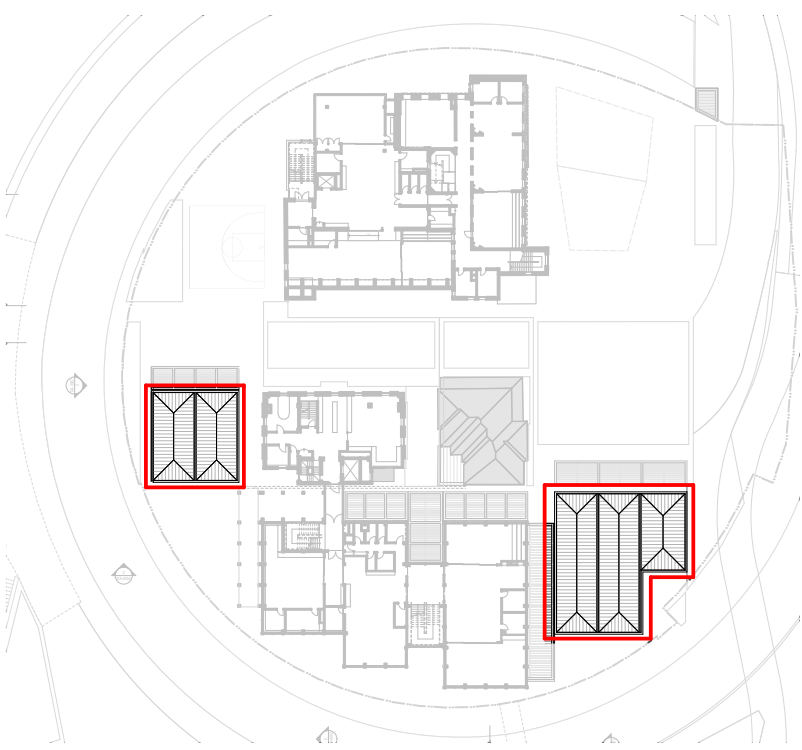

FACADE TYPE EXTENT

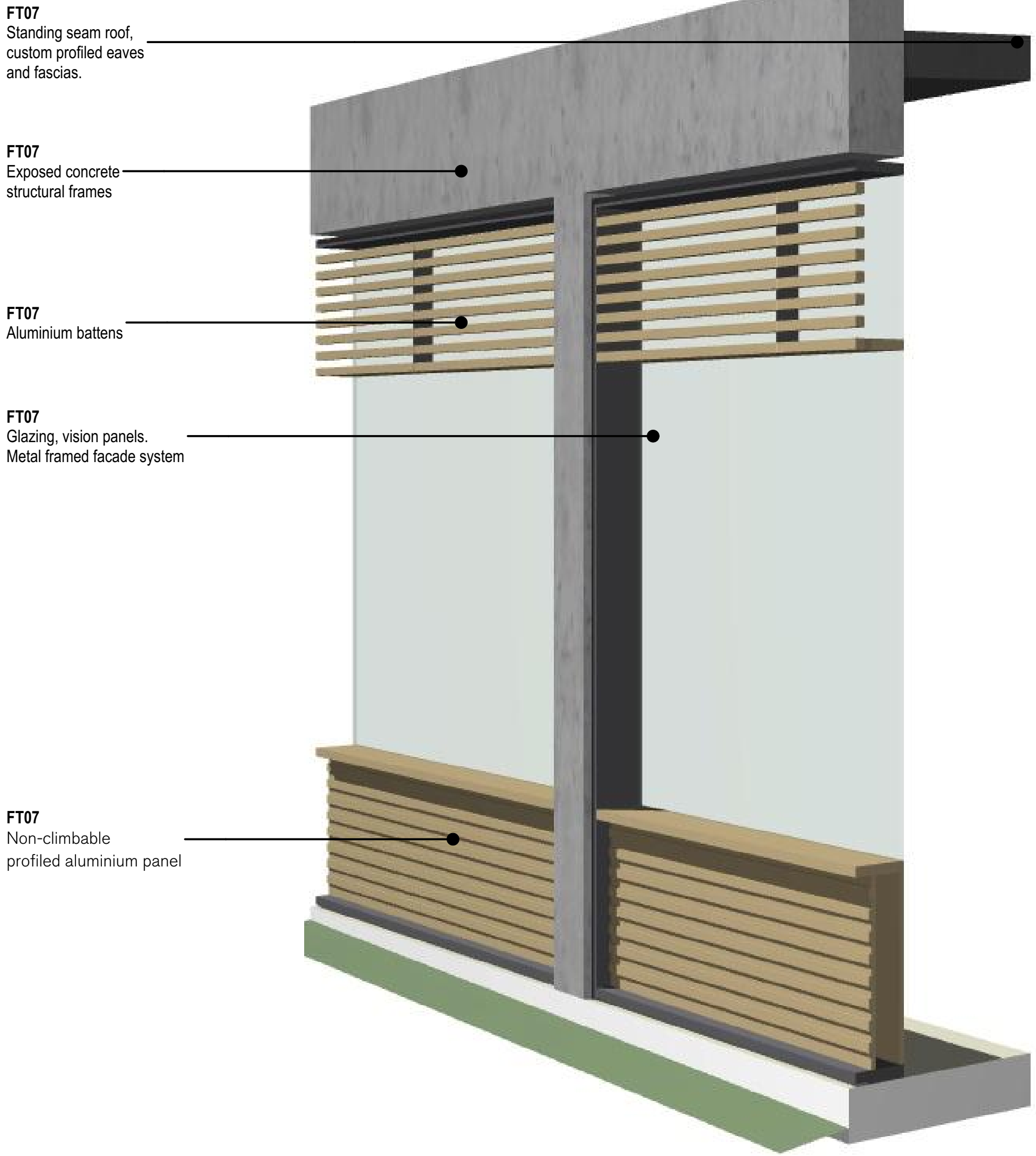

02510m

GENERAL NOTES

- ALL DIMENSIONS AND EXISTING CONDITIONS SHALL BE CHECKED AND VERIFIED BY THE CONTRACTOR BEFORE PROCEEDING WITH THE WORK.
- ALL LEVELS RELATIVE TO 'AUSTRALIAN HEIGHT DATUM'.
- DO NOT SCALE DRAWINGS.
- USE FIGURED DIMENSIONS ONLY.

legend

SSD	18/12/19	State Significance		CTK
A01		Development Application		
rev	date	name		by
				chk

fjmt studio architecture interiors landscape urban community
sydney melbourne uk
Level 5, 70 King Street E +61 2 9251 7077 • fjmtstudio.com



project
Fort Street Public School
Observatory Hill
Sydney NSW 2000

title
Facade Diagrams
FT07 Building F/G

scale	1:200 @ A1	first issued	18/10/19
project code		sheet no.	revision
FSS		DA-5905	SSDA01