

GENERAL NOTES
 ALL DIMENSIONS AND EXISTING CONDITIONS SHALL BE CHECKED AND VERIFIED BY THE CONTRACTOR BEFORE PROCEEDING WITH THE WORK.
 ALL LEVELS RELATIVE TO AUSTRALIAN HEIGHT DATUM.
 DO NOT SCALE DRAWINGS.
 USE FIGURED DIMENSIONS ONLY.

REFER TO CURIO ARCHITECTURAL ANALYSIS REPORT FOR DETAILS OF EXISTING FABRIC.
 STRUCTURAL DETAILS ARE SHOWN PROVISIONAL AND WILL BE SUBJECT TO REFINEMENT DURING DETAILED DESIGN.

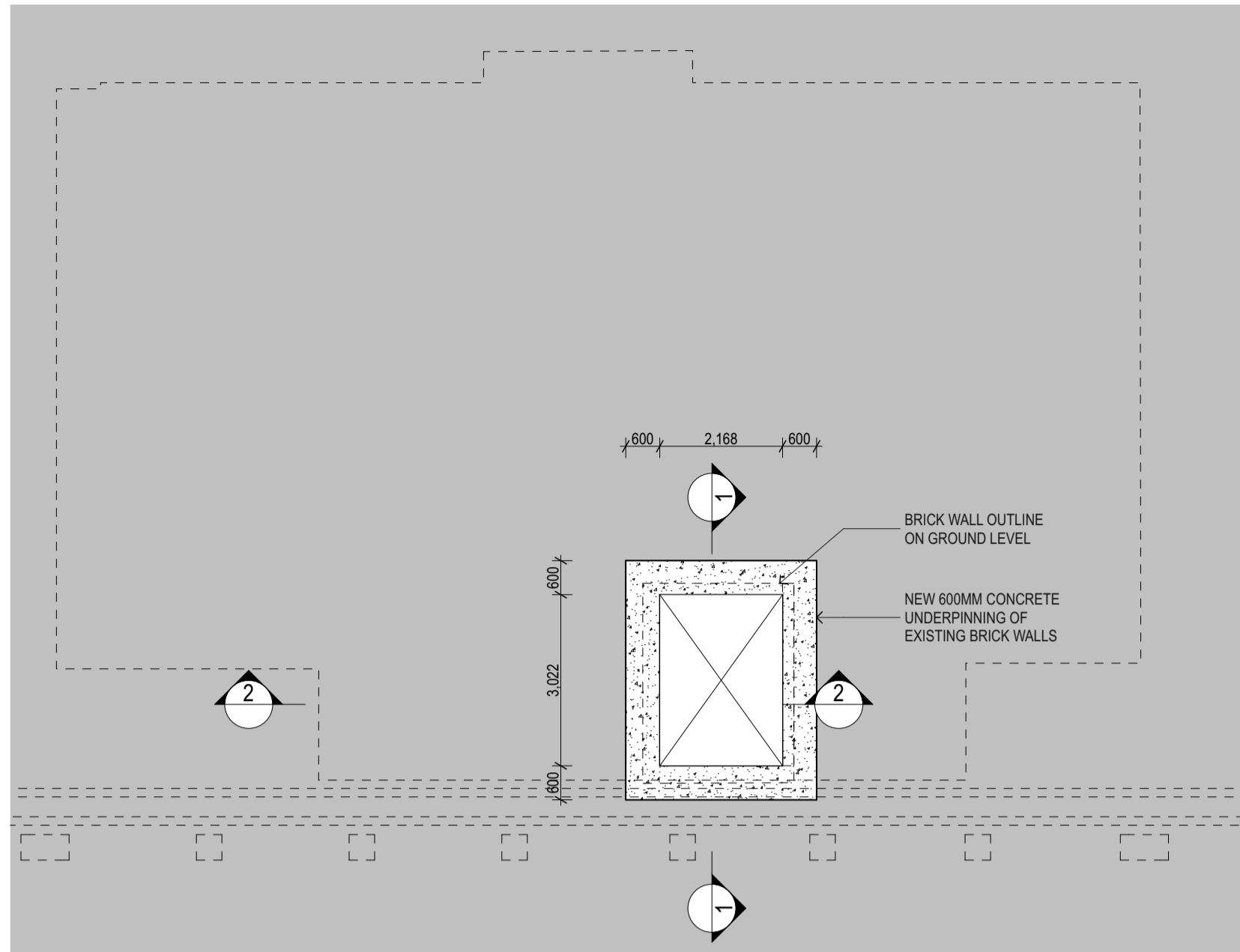

2 PLAN Lower Ground 1:100

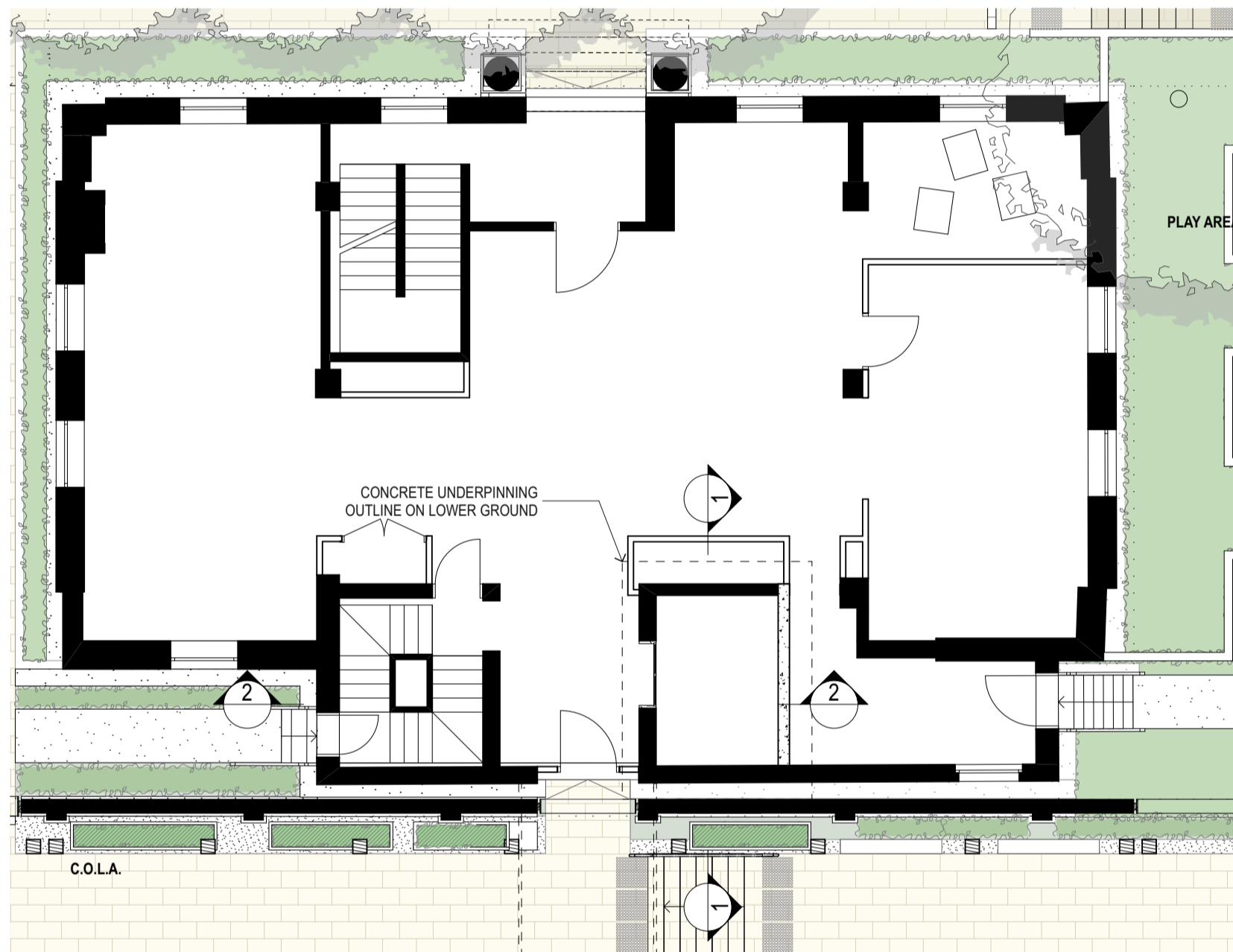

1 PLAN Ground Floor 1:100

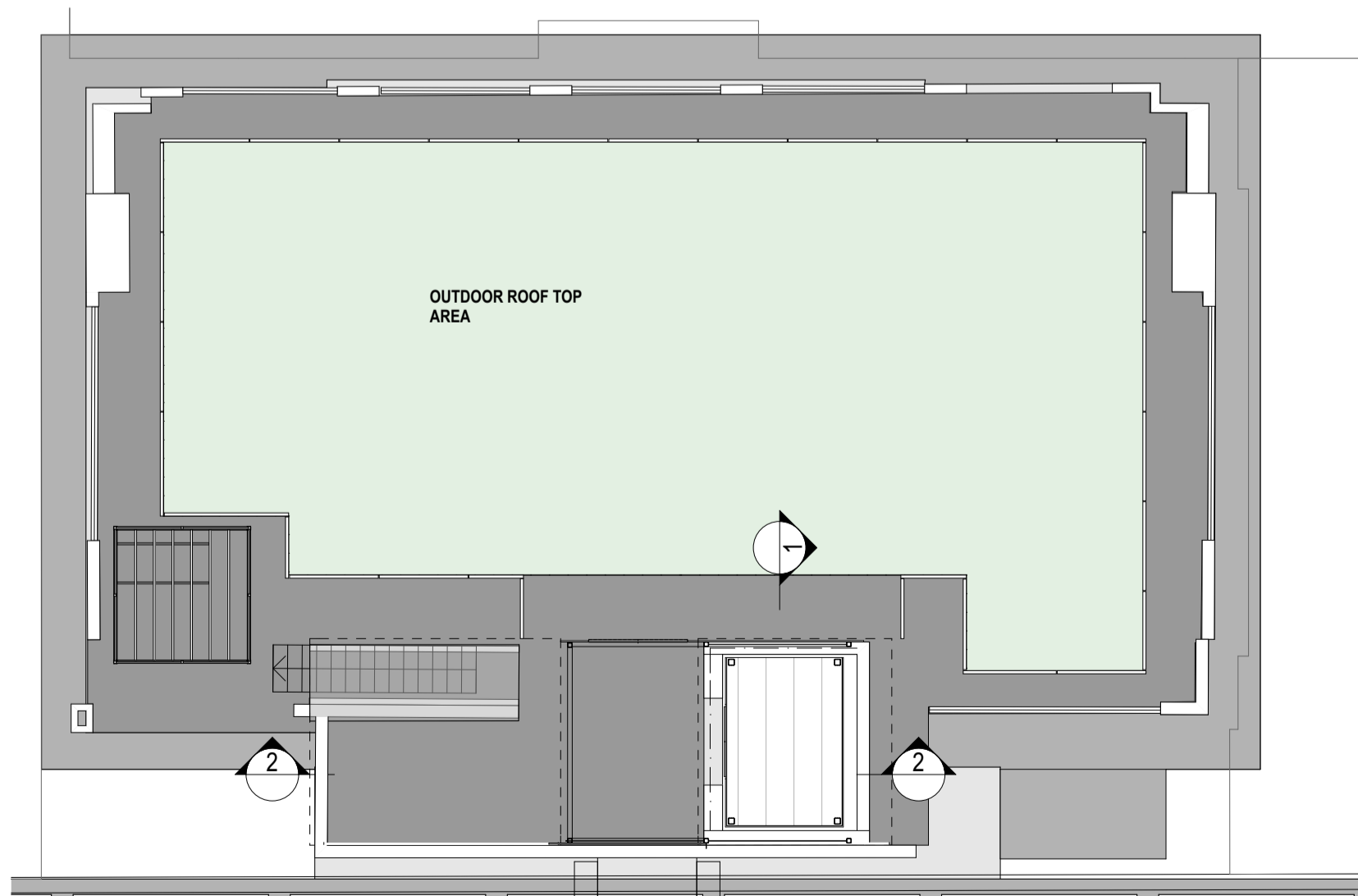

3 PLAN Level 3 1:100

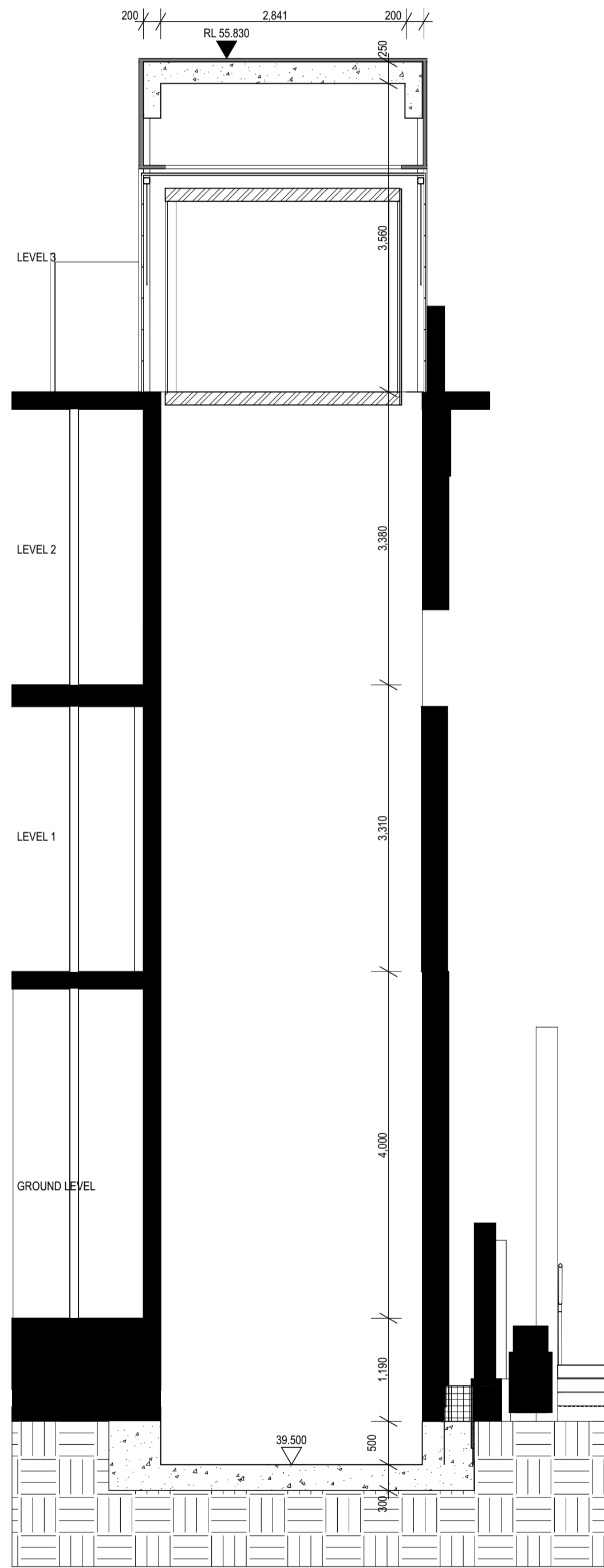

5 SECTION Section 1 1:50

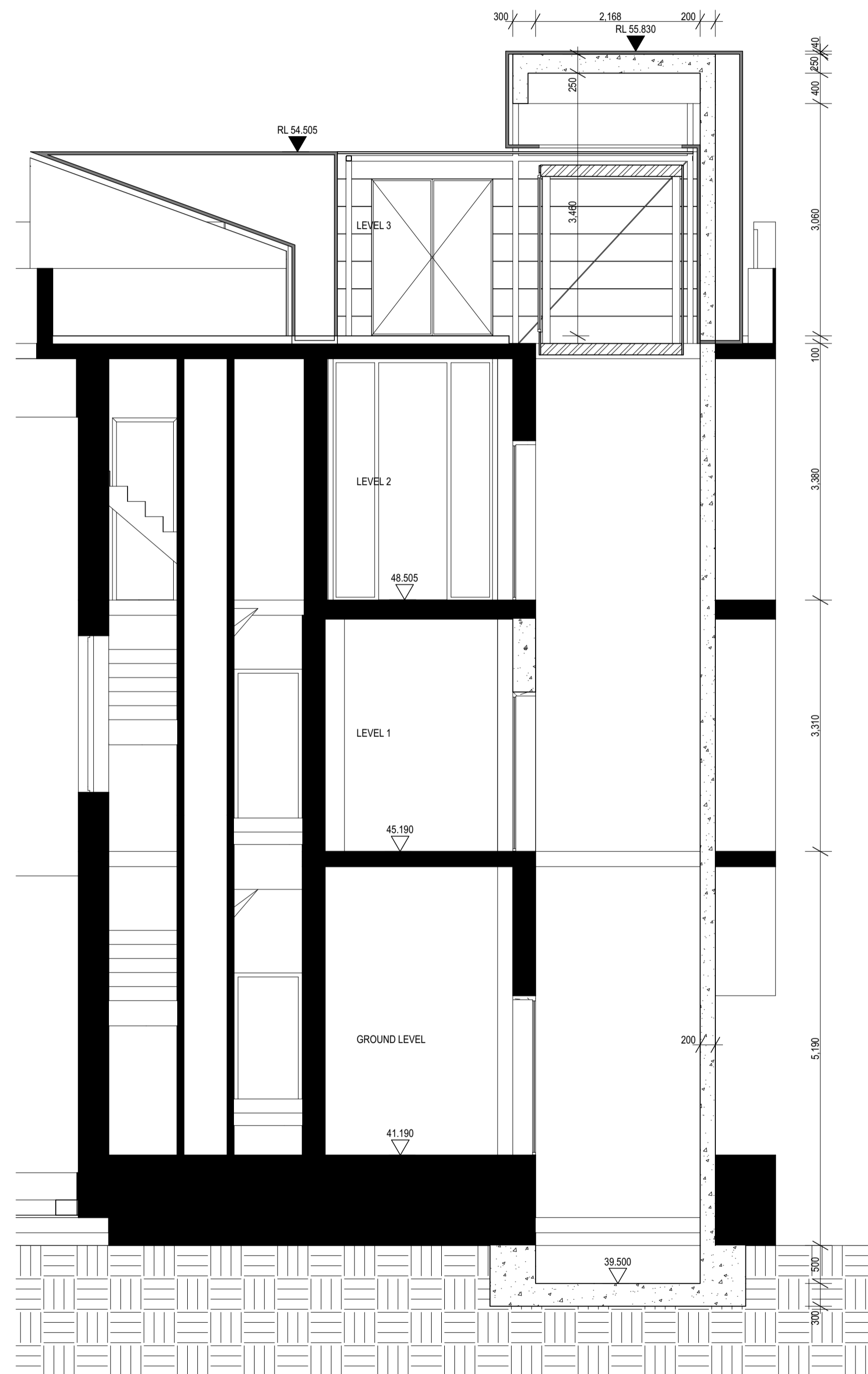

4 SECTION Section 2 1:50



+37.
-1 Lc

SSD A01	18/12/19	State Significance Development Application	CTK
rev	date	name	by

fjmt studio architecture interiors landscape urban community
 sydney melbourne uk
 Level 5, 70 King Street • +61 2 9251 7077 • fjmtstudio.com



project
 Fort Street Public School
 Observatory Hill
 Sydney NSW 2000

title
 Detailed Areas
 Detailed Areas - MET Elevator shaft

scale	1:500 @ A1	first issued	11/10/19
project code	FSS	sheet no.	DA-5005
		revision	SSDA01