

LEGEND

GENERAL LEGEND

	SITE BOUNDARY
	EXTENT OF SSSA PHYSICAL WORKS
	SHEET JOIN LINE
	EXISTING TREE TO BE REMOVED
	EXISTING TREE TO BE RETAINED
	PROPOSED TREE
	STRATAVAULT SYSTEM
	COVERED CONNECTION

FURNITURE TYPES

	FU01: FURNITURE TYPE CURVED BENCH
	FU02: FURNITURE TYPE BENCH
	FU03: FURNITURE TYPE RAISED GARDEN
	FU04: FURNITURE TYPE CIRCULAR GARDEN
	FU06: FURNITURE TYPE BICYCLE RACK

FINISHES LEGEND

PAVEMENT TYPES

	PA01: PAVEMENT TYPE INSITU CONCRETE
	PA02: PAVEMENT TYPE RESIN BOUND GRAVEL
	PA03: PAVEMENT TYPE SPORTS SURFACE PAINT
	PA04: PAVEMENT TYPE FEATURE SURFACE PAINT
	PA06: PAVEMENT TYPE STEPPING STONES
	PA07: PAVEMENT TYPE FEATURE CONCRETE
	PA08: PAVEMENT TYPE SANDSTONE PLINTH
	PA09: PAVEMENT TYPE DECKING

STAIR + BLEACHER TYPES

	ST01: STAIR TYPE LANDSCAPE
	ST15: BLEACHER TYPE LANDSCAPE
	ST16: BLEACHER TYPE REFER ARCHITECTURAL DRAWINGS

GARDEN TYPES

	GA01: GARDEN TYPE ON GRADE
	GA02: GARDEN TYPE PRODUCTIVE
	TU01: TURF TYPE ON GRADE
	GA04: GARDEN TYPE SWALE
	GA05: TURF TYPE PLANTING WITHIN STRATA VAULTS

EDGE TYPES

	ED01: EDGE TYPE TIMBER
	ED02: EDGE TYPE METAL

GRADING LEGEND

	EXISTING LEVEL
	PROPOSED SPOT LEVEL
	FINISHED FLOOR LEVEL

PLANT SCHEDULE

.....	Darcy Road Public School Upgrades
.....	SSDA
.....	School Infrastructure NSW
.....	P0037542
.....	URB-LAN-PLS-00001
.....	Review

Notes:

- Supply and install all scheduled items unless otherwise noted.
- Quantities set out in this schedule are provided as a guide only. It is the Contractors responsibility to confirm all quantities.
- The plant schedule should be read in conjunction with the planting plan(s). The quantities on the planting plan(s) take precedence over the quantities in this plant schedule.
- All trees and shrubs are to comply with AS 2303, "Tree stock for landscape use".
- Partial destructive sampling as outlined in AS 2303, "Tree stock for landscape use" is likely to be carried out on a representative selection trees and plants.
- The supply height and spread for trees and palms is allowed to vary by up to 10% (+ or -) from the dimensions below.
- All plants are to be vigorous and appropriately acclimatised with a rootball that is full but not restrained.
- The rootball and canopy of all plants are to be balanced and the stem / trunk sufficiently developed so that the plants stay upright without the need to be staked.
- Trunk caliper, height and spread for trees, palms and ferns is to be in accordance with the latest Australian Standard.
- All trees, palms and ferns will be pre-procured approximately 12 months prior to installation. Sizes shown are estimates of the stock at the time of installation.

PLANT CODE	BOTANICAL NAME	COMMON NAME	CALIPER (ie trunk dia. @300mm height) (mm)	CLEAR TRUNK HEIGHT (m)	SUPPLY HEIGHT x SPREAD (m)	Spacing	CONTAINER SIZE (Litres or mm diameter)	%	QTY
TREES									
ACA imp	Acacia implexa	Hickory Wattle					45L		9
ANG cos	Angophora bakeri	Narrow Leaved Apple					200L		5
ANG flo	Angophora floribunda	Rough Barked Apple					200L		4
EUC mol	Eucalyptus moluccana	Grey Box					200L		20
LIV aus	Livistona australis	Cabbage Palm					45L		3
MEL lin	Melaleuca linariifolia	Snow In Summer					200L		11
TRI lau	Tristanopsis laurina	Water Gum					200L		12
ZEL gre	Zelkova serrata 'Green Vase'	Japanese Elm					200L		13
								SUBTOTAL	77

GROUNDCOVER - EDIBLE GARDEN MIX

BRA bor	Brassica oleracea bortyis	Cauliflower					150mm	10	37
BRA cap	Brassica oleracea capitata	Red Cabbage					150mm	10	37
FRA ana	Fragaria x ananassa	Strawberry					150mm	10	37
LYC esc	Lycopersicon esculentum	Cherry Tomato					150mm	10	16
MIC lan	Microseris lanceolata	Murnong					150mm	10	37
ORI vul	Origanum vulgare	Oregano					150mm	10	16
OXA exi	Oxalis exilis	Yellow Sorrel					100mm	10	37
PIS sat	Pisum sativum	Garden Pea					150mm	10	16
RUB ida	Rubus idaeus	Thornless Raspberry					150mm	20	37
								SUBTOTAL	270

GROUNDCOVER - NATIVE GRASSES

CAR inv	Carex inversa	Knob Sedge					200mm	10	381
DIA lon	Dianella longifolia	Blueberry Lily					200mm	12	457
IMP cyl	Imperata cylindrica	Blady Grass					200mm	12	682
JUN usi	Juncus usitatus	Common Rush					200mm	10	568
LOM fil	Lomandra filiformis	Wattle Mat Rush					200mm	10	284
LOM lon	Lomandra longifolia	Spiney Headed Mat Rush					200mm	12	457
POA lab	Poa labillardieri	Common Tussock Grass					200mm	12	339
PRA pur	Pratia purpurascens	Whiteroot					200mm	12	457
THE aus	Themeda australis	Kangaroo Grass					200mm	10	381
								SUBTOTAL	4006

GROUNDCOVER - SHADE MIX

ACM smi	Acmena smithii	Lilly Pilly					45L	5	55
DIA cae	Dianella caerulea	Paroo Lily					200mm	20	887
DIC rep	Dichondra repens	Kidney Weed					150mm	20	887
DOR exc	Doryanthes excelsa	Gymea Lily					45L	10	111
HAR vio	Hardenbergia violacea	Native Sarsaparilla					200mm	10	443
HYP mue	Hypolepis muelleri	Ground Fern					200mm	10	443
PLE par	Plectranthus parviflorus	Spurflower					200mm	10	331
VIO hed	Viola hederacea	Native Violet					150mm	15	665
								SUBTOTAL	3822

GROUNDCOVER - WSUD

IMP cyl	Imperata cylindrica	Blady Grass					200mm	25	374
JUN usi	Juncus usitatus	Common Rush					200mm	25	374
LOM lon	Lomandra longifolia	Spiney Headed Mat Rush					200mm	25	374
THE aus	Themeda australis	Kangaroo Grass					200mm	25	374
								SUBTOTAL	1496

TOTAL 9671

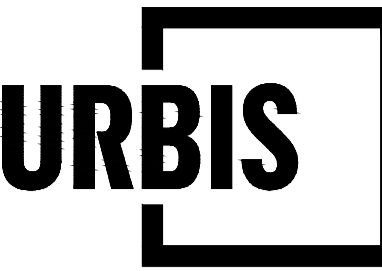

Angel Place, Level 8, 123 Pitt Street | Sydney NSW 2000
Australia | +61 2 8233 9900
URBIS Pty Ltd | ABN 50 105 256 228

CLIENT
SCHOOL INFRASTRUCTURE NSW



KEY PLAN

DISCLAIMER

Copyright by URBIS Pty Ltd. This drawing or parts thereof may not be reproduced for any purpose or used for another project without the consent of URBIS other than reproduction for the purposes of actual ordering, supply, installation or construction. This drawing must be read in conjunction with all relevant contracts, schedules, specifications, drawings and any other issued written instructions. Do not scale from drawings. Written figured dimensions take preference to scaled dimension and must be verified on site before proceeding with any work. All discrepancies must be referred to the superintendent for a written decision prior to ordering, supply or installation. URBIS must be notified in writing of any discrepancies.

REV	DESCRIPTION	DWN	CHK	DATE
F	REVISED SSSA ISSUE	YV	MK	22.08.2023
E	SSDA ISSUE	YV	MK	12.04.2023
D	SSDA ISSUE	YV	MK	20.02.2023
C	SSDA ISSUE	YV	MK	16.01.2023
B	SSDA ISSUE	YV	MK	20.12.2022
A	DRAFT SSSA ISSUE	YV	MK	08.12.2022

PROJECT NAME & ADDRESS

DARCY ROAD PUBLIC SCHOOL

PROJECT DIRECTOR: MK

DRAWING TITLE

LEGEND + PLANT SCHEDULE

ISSUE PROJECT NO.

SSDA P0037542

SCALE

DRAWING NO.

REVISION

DRPS-UR-LA-00-00-001

F

ALL DRAWINGS ARE DESIGNED TO BE PRINTED AND READ IN COLOUR

IT IS THE CONTRACTORS' RESPONSIBILITY TO PRINT DRAWINGS IN COLOUR TO AVOID ANY POTENTIAL DISCREPANCIES IF DRAWINGS ARE PRINTED IN BLACK AND WHITE

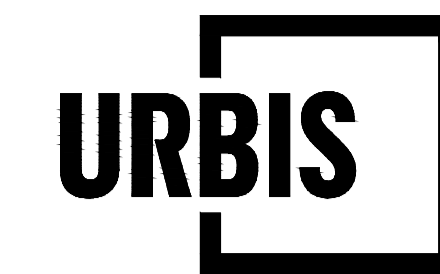

Angel Place, Level 8, 123 Pitt Street | Sydney NSW 2000
Australia | +61 2 8233 9900
URBIS Pty Ltd | ABN 50 105 256 228

CLIENT
**SCHOOL INFRASTRUCTURE
NSW**



KEY PLAN

DISCLAIMER
Copyright by URBIS Pty Ltd. This drawing or parts thereof may not be reproduced for any purpose or used for another project without the consent of URBIS other than reproduction for the purposes of actual ordering, supply, installation or construction. This drawing must be read in conjunction with all relevant contracts, schedules, specifications, drawings and any other issued written instructions. Do not scale from drawings. Written figured dimensions take preference to scaled dimension and must be verified on site before proceeding with any work. All discrepancies must be referred to the superintendent for a written decision prior to ordering, supply or installation. URBIS must be notified in writing of any discrepancies.

PLOT STYLE: URBIS_A1.CTB
PAGE SETUP: ...
PLOTTED BY: YEN VU
PLOT DATE: 22.08.2023
PATH: j:\external\design\04_projects\0303000\03037542_sydney_west\cluter_scheduled\03_design\lwa\02_cad\layouts\DRPS\03037542_DRPS_L01_GA.dwg

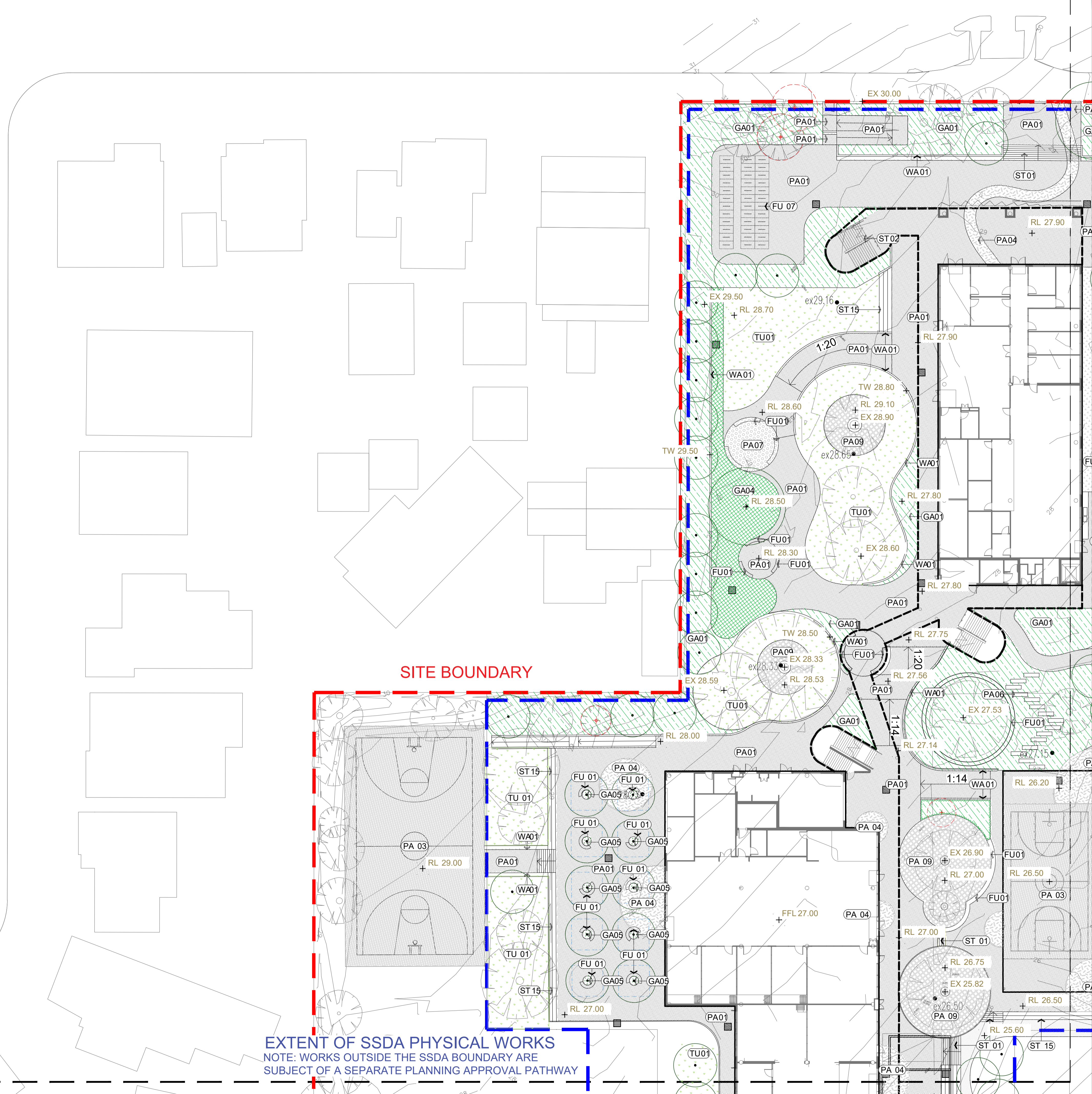

SITE BOUNDARY

EXTENT OF SSDA PHYSICAL WORKS
NOTE: WORKS OUTSIDE THE SSDA BOUNDARY ARE SUBJECT OF A SEPARATE PLANNING APPROVAL PATHWAY

REV	DESCRIPTION	DWN	CHK	DATE
F	REVISED SSDA ISSUE	YV	MK	22.08.2023
E	SSDA ISSUE	YV	MK	12.04.2023
D	SSDA ISSUE	YV	MK	20.02.2023
C	SSDA ISSUE	YV	MK	16.01.2023
B	SSDA ISSUE	YV	MK	20.12.2022
A	DRAFT SSDA ISSUE	YV	MK	08.12.2022

PROJECT NAME & ADDRESS
**DARCY ROAD
PUBLIC SCHOOL**

PROJECT DIRECTOR: MK

DRAWING TITLE
GENERAL ARRANGEMENT PLAN

ISSUE
SSDA

PROJECT NO.
P0037542

SCALE
1:250 @ A1 1:500 @ A3
2.5 5 7.5 10 12.5m

DRAWING NO.
DRPS-UR-LA-12-00-201 F

REVISION

DISCLAIMER
Copyright by Urbis Pty Ltd. This drawing or parts thereof may not be reproduced for any purpose or used for another project without the consent of Urbis other than reproduction for the purposes of actual ordering, supply, installation or construction. This drawing must be read in conjunction with all relevant contracts, schedules, specifications, drawings and any other issued written instructions. Do not scale from drawings. Written figured dimensions take preference to scaled dimension and must be verified on site before proceeding with any work. All discrepancies must be referred to the superintendent for a written decision prior to ordering, supply or installation. Urbis must be notified in writing of any discrepancies.

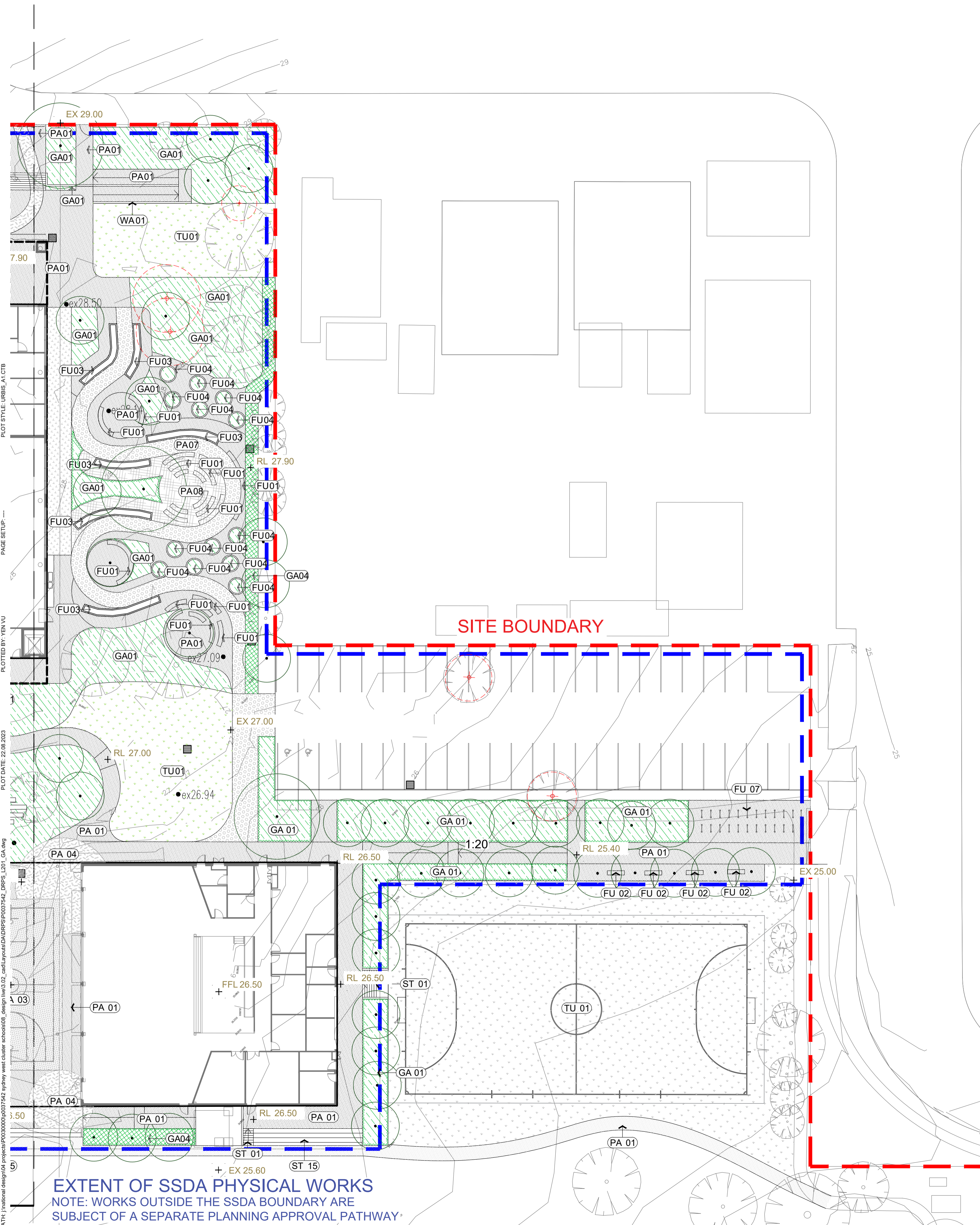

ALL DRAWINGS ARE DESIGNED TO BE PRINTED AND READ IN COLOUR
IT IS THE CONTRACTORS' RESPONSIBILITY TO PRINT DRAWINGS IN COLOUR TO AVOID ANY POTENTIAL DISCREPANCIES IF DRAWINGS ARE PRINTED IN BLACK AND WHITE

REV	DESCRIPTION	DWN	CHK	DATE
F	REVISED SSDA ISSUE	YV	MK	22.08.2023
E	SSDA ISSUE	YV	MK	12.04.2023
D	SSDA ISSUE	YV	MK	20.02.2023
C	SSDA ISSUE	YV	MK	16.01.2023
B	SSDA ISSUE	YV	MK	20.12.2022
A	DRAFT SSDA ISSUE	YV	MK	08.12.2022

PROJECT NAME & ADDRESS
**DARCY ROAD
PUBLIC SCHOOL**

PROJECT DIRECTOR: MK

DRAWING TITLE
GENERAL ARRANGEMENT PLAN

ISSUE
SSDA

PROJECT NO.
P0037542

SCALE
1:250 @ A1 1:500 @ A3
2.5 5 7.5 10 12.5m

DRAWING NO.
DRPS-UR-LA-12-00-202 F

REVISION

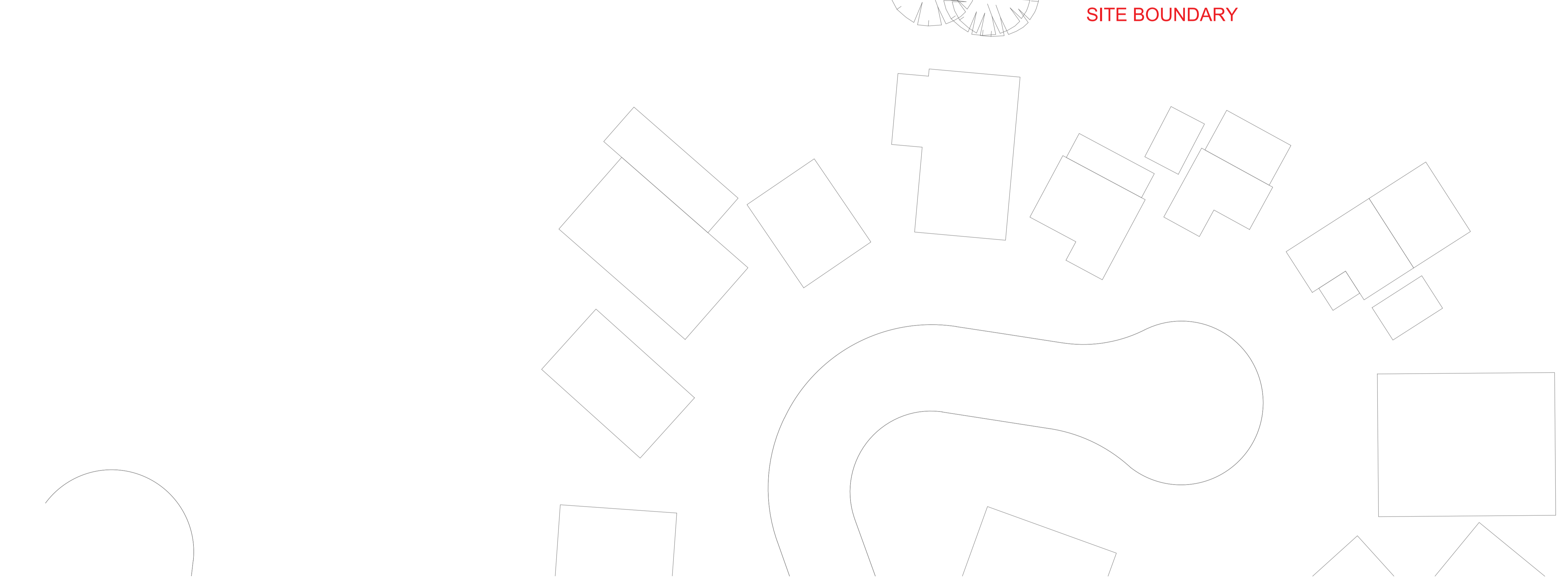
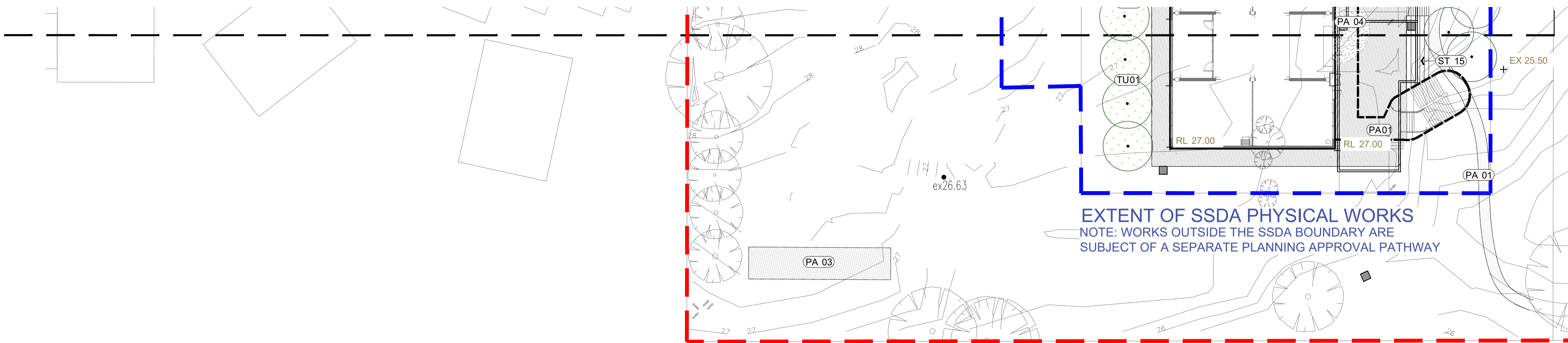

DISCLAIMER

Copyright by URBIS Pty Ltd. This drawing or parts thereof may not be reproduced for any purpose or used for another project without the consent of URBIS other than reproduction for the purposes of actual ordering, supply, installation or construction. This drawing must be read in conjunction with all relevant contracts, schedules, specifications, drawings and any other issued written instructions. Do not scale from drawings. Written figured dimensions take preference to scaled dimension and must be verified on site before proceeding with any work. All discrepancies must be referred to the superintendent for a written decision prior to ordering, supply or installation. URBIS must be notified in writing of any discrepancies.

REV	DESCRIPTION	DWN	CHK	DATE
F	REVISED SSSA ISSUE	YV	MK	22.08.2023
E	SSDA ISSUE	YV	MK	12.04.2023
D	SSDA ISSUE	YV	MK	20.02.2023
C	SSDA ISSUE	YV	MK	16.01.2023
B	SSDA ISSUE	YV	MK	20.12.2022
A	DRAFT SSSA ISSUE	YV	MK	08.12.2022

PROJECT NAME & ADDRESS

**DARCY ROAD
PUBLIC SCHOOL**

PROJECT DIRECTOR: MK

DRAWING TITLE
GENERAL ARRANGEMENT PLAN

ISSUE
SSDA

PROJECT NO.
P0037542

SCALE
1:250 @ A1
1:500 @ A3
2.5 5 7.5 10 12.5m

DRAWING NO. **DRPS-UR-LA-12-00-203 F** REVISION

ALL DRAWINGS ARE DESIGNED TO BE PRINTED AND READ IN COLOUR
IT IS THE CONTRACTORS' RESPONSIBILITY TO PRINT DRAWINGS IN COLOUR TO AVOID ANY POTENTIAL DISCREPANCIES IF DRAWINGS ARE PRINTED IN BLACK AND WHITE

PLOT STYLE: URBIS_A1.CTB
PAGE SETUP: ...
PLOTTED BY: YEN VU
PLOT DATE: 22.08.2023
PATH: j:\naional\design\4\project\p003000\p0037542_sydney_west\client_schedules\03_design\lwa\02_cad\layouts\DRPS\p0037542_DRPS_L01.dwg

ALL DRAWINGS ARE DESIGNED TO BE PRINTED AND READ IN COLOUR

IT IS THE CONTRACTORS' RESPONSIBILITY TO PRINT DRAWINGS IN COLOUR TO AVOID ANY POTENTIAL DISCREPANCIES IF DRAWINGS ARE PRINTED IN BLACK AND WHITE

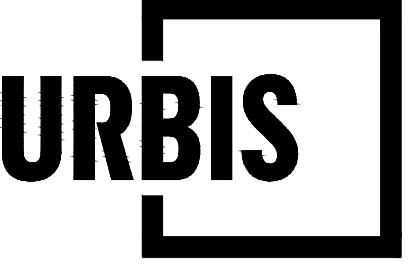

Angel Place, Level 8, 123 Pitt Street | Sydney NSW 2000
Australia | +61 2 8233 9900
URBIS Pty Ltd | ABN 50 105 256 228

CLIENT
SCHOOL INFRASTRUCTURE NSW



KEY PLAN

DISCLAIMER
Copyright by URBIS Pty Ltd. This drawing or parts thereof may not be reproduced for any purpose or used for another project without the consent of URBIS other than reproduction for the purposes of actual ordering, supply, installation or construction. This drawing must be read in conjunction with all relevant contracts, schedules, specifications, drawings and any other issued written instructions. Do not scale from drawings. Written figured dimensions take preference to scaled dimension and must be verified on site before proceeding with any work. All discrepancies must be referred to the superintendent for a written decision prior to ordering, supply or installation. URBIS must be notified in writing of any discrepancies.

PLOT STYLE: URBIS_A1.ctb
PAGE SETUP: ---
PLOTTED BY: YEN VU
PLOT DATE: 22.08.2023
PLOT: j:\national\design\04_projects\03000\03037542_sydney_west\clutter_scheduled\03_design\lwp\02_cad\layouts\DRPS\03037542_DRPS_L01_PL.dwg

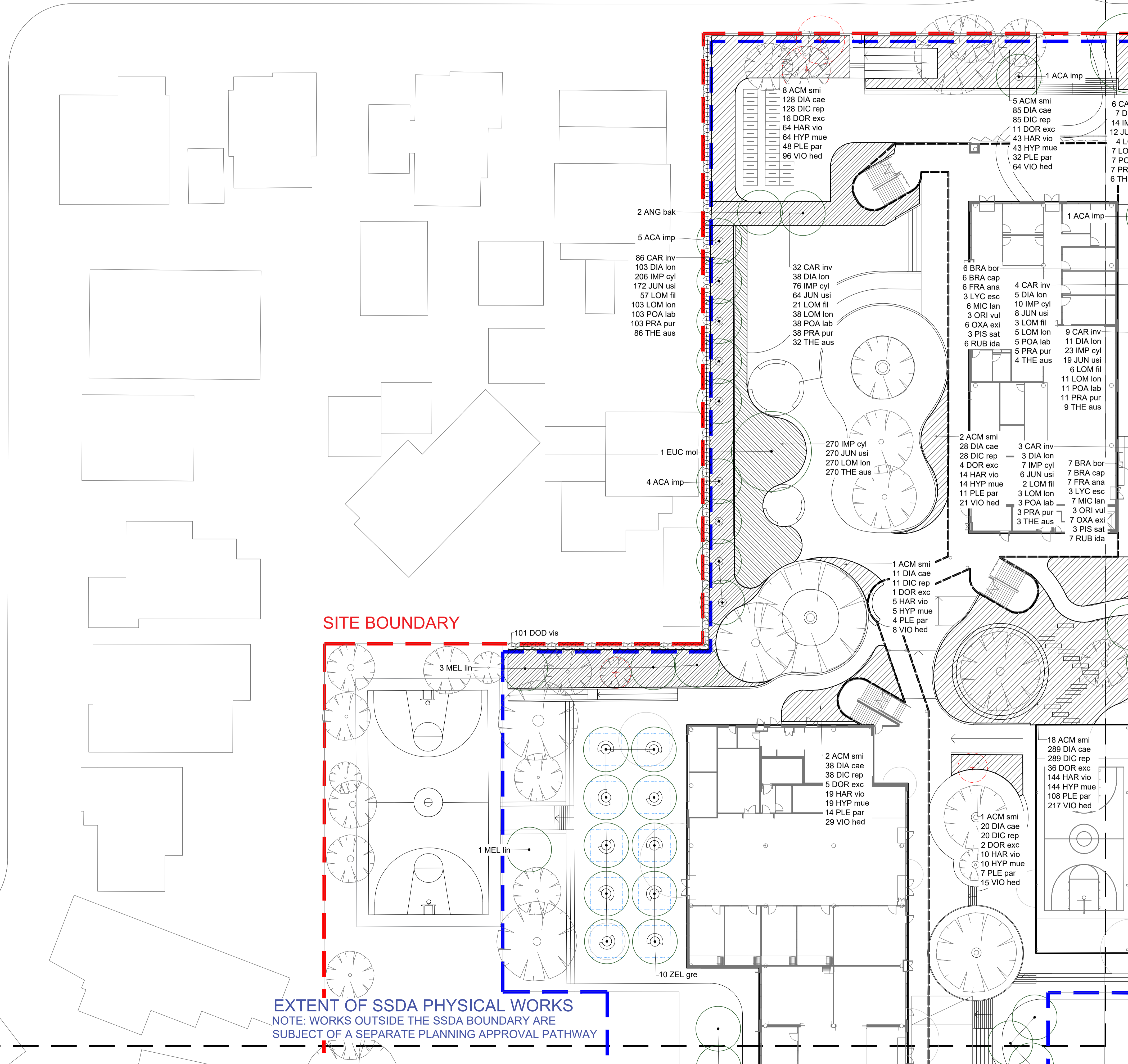

EXTENT OF SSDA PHYSICAL WORKS
NOTE: WORKS OUTSIDE THE SSDA BOUNDARY ARE SUBJECT OF A SEPARATE PLANNING APPROVAL PATHWAY

REV	DESCRIPTION	DWN	CHK	DATE
F	REVISED SSDA ISSUE	YV	MK	22.08.2023
E	SSDA ISSUE	YV	MK	12.04.2023
D	SSDA ISSUE	YV	MK	20.02.2023
C	SSDA ISSUE	YV	MK	16.01.2023
B	SSDA ISSUE	YV	MK	20.12.2022
A	DRAFT SSDA ISSUE	YV	MK	08.12.2022

PROJECT NAME & ADDRESS
DARCY ROAD PUBLIC SCHOOL

PROJECT DIRECTOR: MK

DRAWING TITLE
PLANTING PLAN

ISSUE
SSDA

PROJECT NO.
P0037542

SCALE
1:250 @ A1 1:500 @ A3
2.5 5 7.5 10 12.5m

DRAWING NO.
DRPS-UR-LA-12-00-501 F

REVISION

DISCLAIMER

Copyright by Urbis Pty Ltd. This drawing or parts thereof may not be reproduced for any purpose or used for another project without the consent of Urbis other than reproduction for the purposes of actual ordering, supply, installation or construction. This drawing must be read in conjunction with all relevant contracts, schedules, specifications, drawings and any other issued written instructions. Do not scale from drawings. Written figured dimensions take preference to scaled dimension and must be verified on site before proceeding with any work. All discrepancies must be referred to the superintendent for a written decision prior to ordering, supply or installation. Urbis must be notified in writing of any discrepancies.

REV	DESCRIPTION	DWN	CHK	DATE
F	REVISED SSDA ISSUE	YV	MK	22.08.2023
E	SSDA ISSUE	YV	MK	12.04.2023
D	SSDA ISSUE	YV	MK	20.02.2023
C	SSDA ISSUE	YV	MK	16.01.2023
B	SSDA ISSUE	YV	MK	20.12.2022
A	DRAFT SSDA ISSUE	YV	MK	08.12.2022

PROJECT NAME & ADDRESS

**DARCY ROAD
PUBLIC SCHOOL**

PROJECT DIRECTOR: MK

DRAWING TITLE
PLANTING PLAN

ISSUE: SSDA PROJECT NO.: P0037542

SCALE: 1:250 @ A1 1:500 @ A3
2.5 5 7.5 10 12.5m

DRAWING NO. DRPS-UR-LA-12-00-503 F REVISION

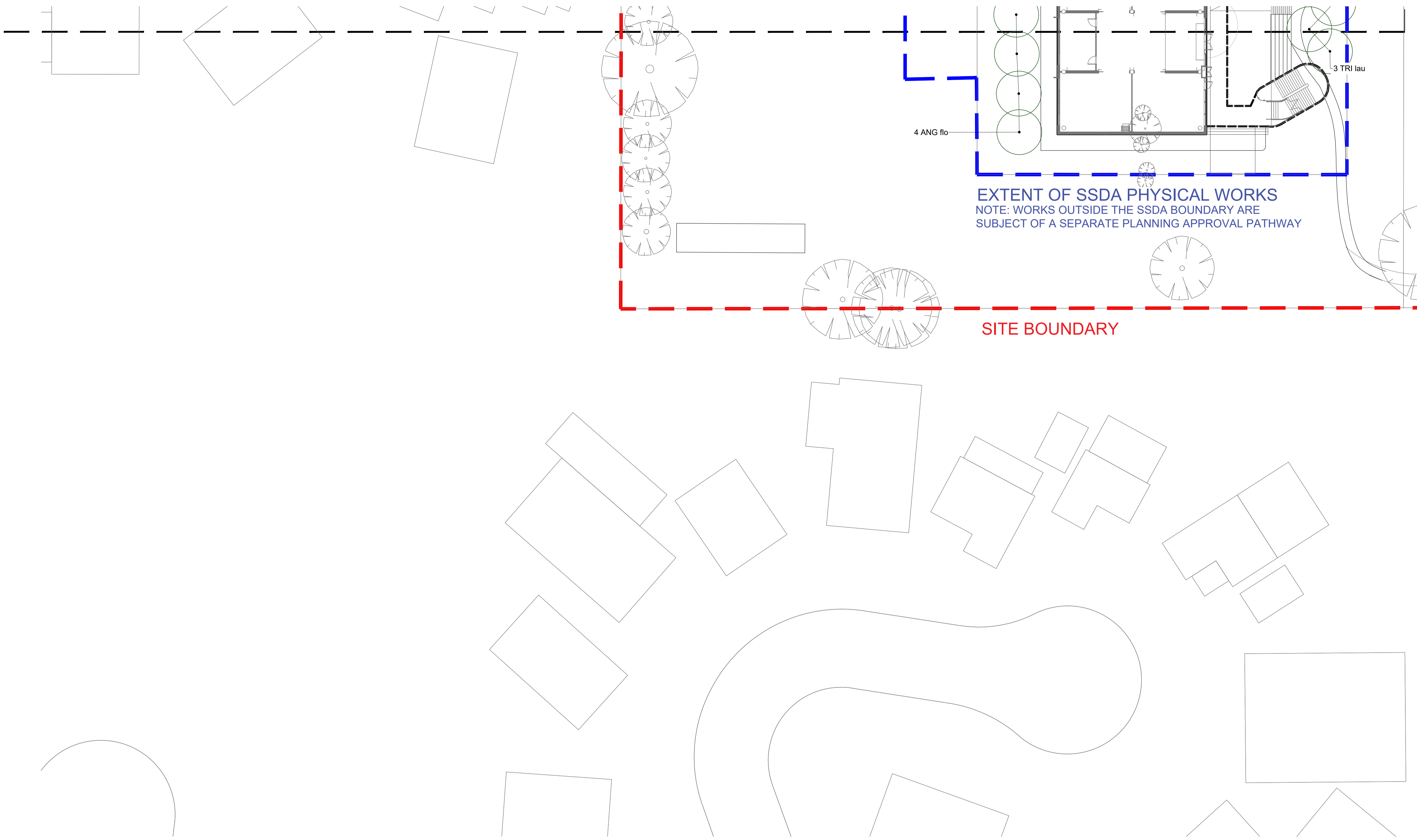

ALL DRAWINGS ARE DESIGNED TO BE PRINTED AND READ IN COLOUR
IT IS THE CONTRACTORS' RESPONSIBILITY TO PRINT DRAWINGS IN COLOUR TO AVOID ANY POTENTIAL DISCREPANCIES IF DRAWINGS ARE PRINTED IN BLACK AND WHITE